

Observations :-  
 HR :- 96 bpm  
 R-R :- 620 ms  
 P-R :- 051 ms  
 QRS :- 58 ms  
 QT/QTc :- 274/347 ms  
 P Axis :- 68 °  
 R Axis :- 72 °  
 T Axis :- 71 °

ARROW CE

**Diwaker Diagnostic Centre**  
 E-7/536, Arera Colony,  
 BHOPAL Ph.-2465288

*Diwaker*  
 Remarks :-  
 Unconfirmed report

A

Name - Alka kasare  
Age - 44/y/F

13/01/20 24

MM  
BHC

Patient Information:-

ID:-  
Name:-  
Age Y/M:- .../... Gender:-  
Height:- ...cms Weight:- K9.  
BP:- .../... Smoker:-  
Time/Date:- 05:09:10 18/01/67

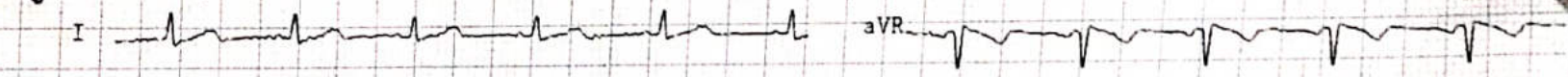

ECG Settings:-

Printing Mode:- AUTO 3  
Gain:- 10 mm/mV  
Speed:- 25 mm/Sec  
Filter:- 35 Hz  
Notch:- ON  
Rhythm Lead:- II

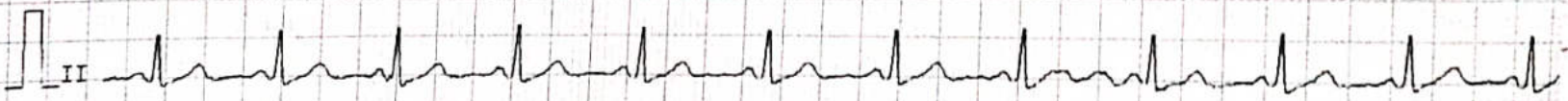
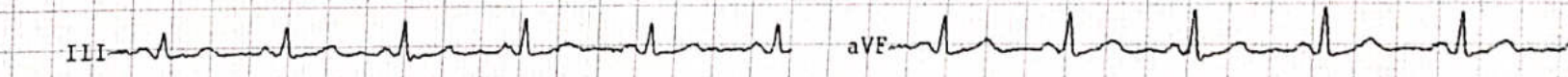

ALLENGERS PISCES-A-103 (Ver-2.09)

**DIWAKAR DIAGNOSTIC CENTER**  
**BHOPAL**

46 / alka kasare / 44 Yrs / F / 0 Cms / 0 Kg Date: 13-Jan-2024 Technician : Self

**Report :**

TEST OBJECTIVE : ROUTINE CHECK UP  
RISK FACTOR : FEMALE  
ACTIVITY : MODERATE ACTIVE  
MEDICATION : NONE  
REASON FOR TERMINATION : TEST COMPLETE, FATIGUE  
EXERCISE TOLERANCE : AVERAGE  
EXERCISE INDUCED ARRHYTHMIAS : NO  
HAEMODYNAMIC RESPONSE : NORMAL  
CHRONOTROPIC RESPONSE : NORMAL  
FINAL IMPRESSION : STRESS TEST IS NEGATIVE FOR EXERCISE INDUCED ISCHAEMIC HEART DISEASE

*Kasare*

Divakar Diagnostic Centre  
E-7/636, Aera Colony,  
BHOPAL Ph.-2465288

**Doctor : CARDIOLOGIST**

**Report**

(GEM213180307)(R)Allengers





46 / alka kasare / 44 Yrs / F / 0 Cms / 0 Kg Date: 13-Jan-2024 Technician : Self

(GEM213180307)(R)Allengers

Stage	Time	Duration	Belt Speed (mph)	Elevation	METs	Rate	% THR Achieved	BP	RPP	PVC	Comments
Supine	00:27	0:01	00.0	00.0	01.0	106	60 %	120/80	000	00	
Standing	00:47	0:01	00.0	00.0	01.0	104	59 %	120/80	000	00	
HV	01:02	0:01	00.0	00.0	01.0	108	61 %	120/80	000	00	
Warm Up	01:46	0:01	01.0	00.0	01.0	102	58 %	120/80	122	00	
ExStart	01:57	0:07	01.7	10.0	01.1	125	71 %	120/80	150	00	
BRUCE Stage 1	04:57	3:00	01.7	10.0	04.7	142	81 %	124/84	176	00	
PeakEx	05:00	3:00	01.7	10.0	04.8	142	81 %	124/84	176	00	
Recovery	05:59	1:00	00.0	00.0	01.0	119	68 %	122/80	145	00	
Recovery	06:59	2:00	00.0	00.0	01.0	109	62 %	120/80	130	00	
Recovery	07:13	2:13	00.0	00.0	01.0	113	64 %	120/80	135	00	

**Findings :**

Exercise Time : 03:04  
 Max HR Attained : 142 bpm 81% of Target 176  
 Max BP Attained : (Sys) 124/84  
 Max WorkLoad Attained : 4.8 Poor response to induced stress  
 Max ST Dep Lead & Value : Max ST Dep Lead & Value  
 Test End Reasons : Test Complete, Fatigue

Doctor : CARDIOLOGIST



Date: 13-Jan-2024 12:00:37 PM METS: 1.0/ 106 bpm 60% of THR BP: ---/--- mmHg Raw ECG/ BLC On/ Notch On/ HF 0.05 Hz/LF 20 Hz

ExTime: 00:26 0.0 mph, 0.0%

25 mm/Sec. 1.0 Cm/mV

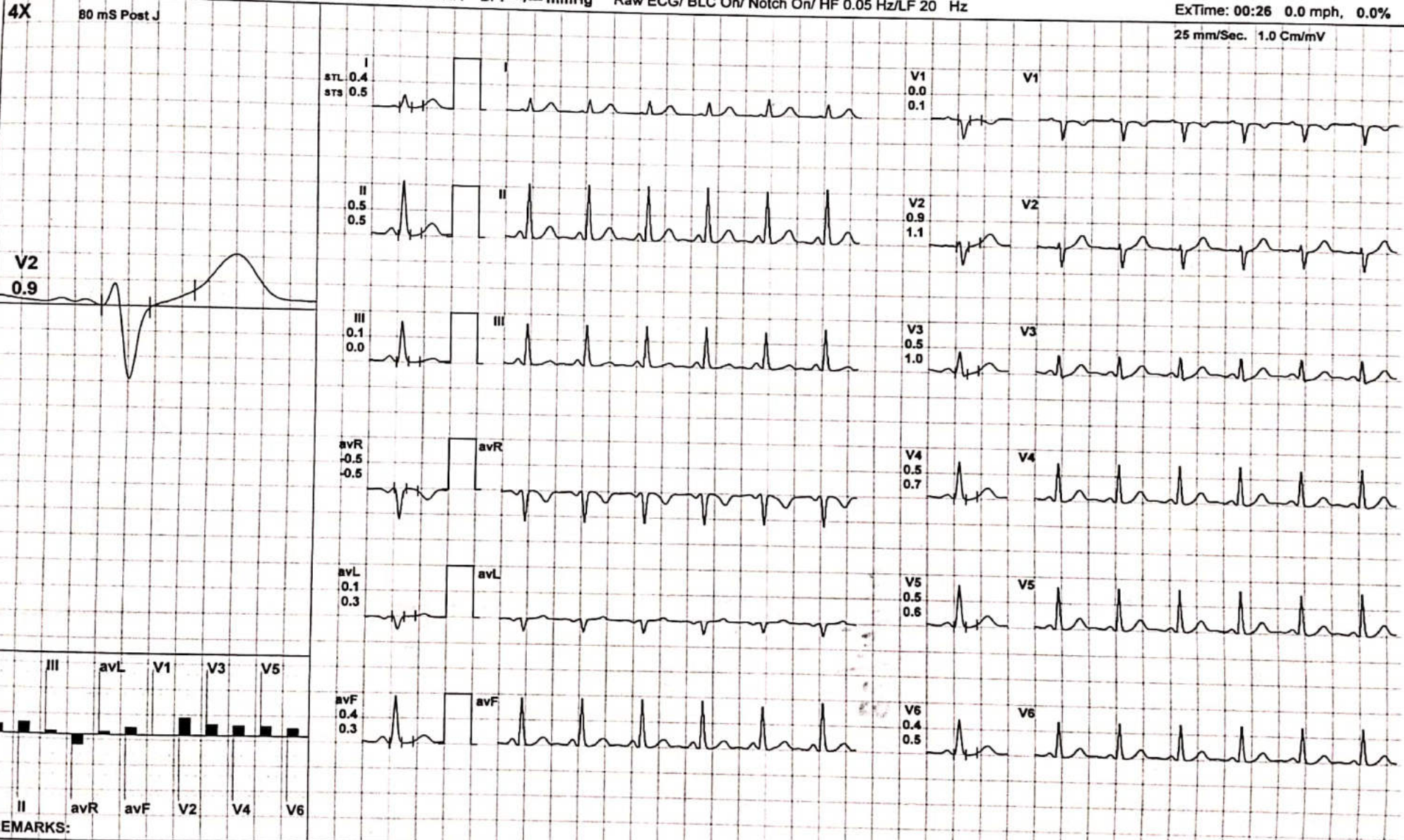

REMARKS:



Date: 13-Jan-2024 12:00:37 PM

METS: 1.0/ 104 bpm 59% of THR

BP: - / - mmHg

Raw ECG/ BLC On/ Notch On/ HF 0.05 Hz/LF 20 Hz

EXTime: 00:46 0.0 mph, 0.0%

25 mm/Sec. 1.0 Cm/mV

4X 80 ms Post J

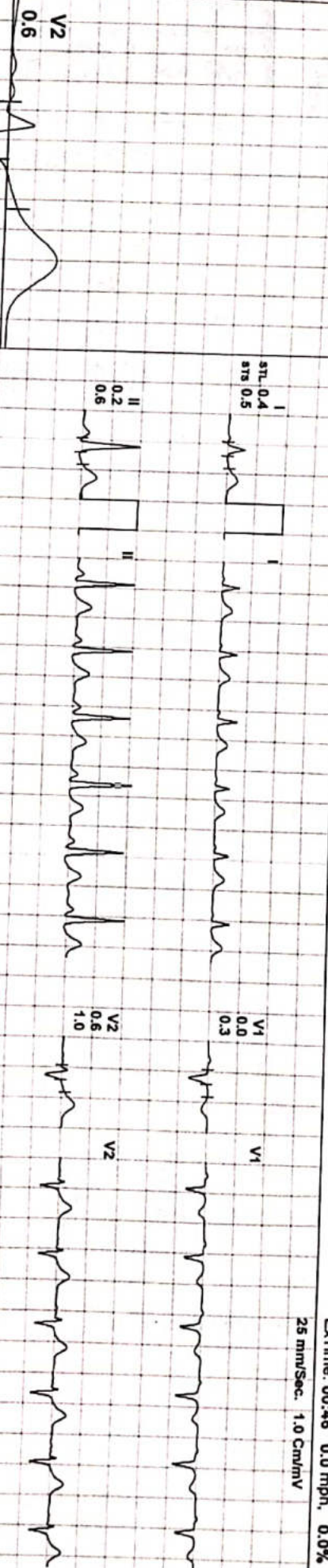

I	III	aVL	V1	V3	V5
II	aVR	aVF	V2	V4	V6

REMARKS:



Date: 13-Jan-2024 12:00:37 PM METS: 1.0/ 108 bpm 61% of THR BP: ---/--- mmHg Raw ECG/ BLC On/ Notch On/ HF 0.05 Hz/LF 20 Hz

4X 80 ms Post J

EXTime: 01:01 0.0 mph, 0.0%

25 mm/Sec. 1.0 cm/mV

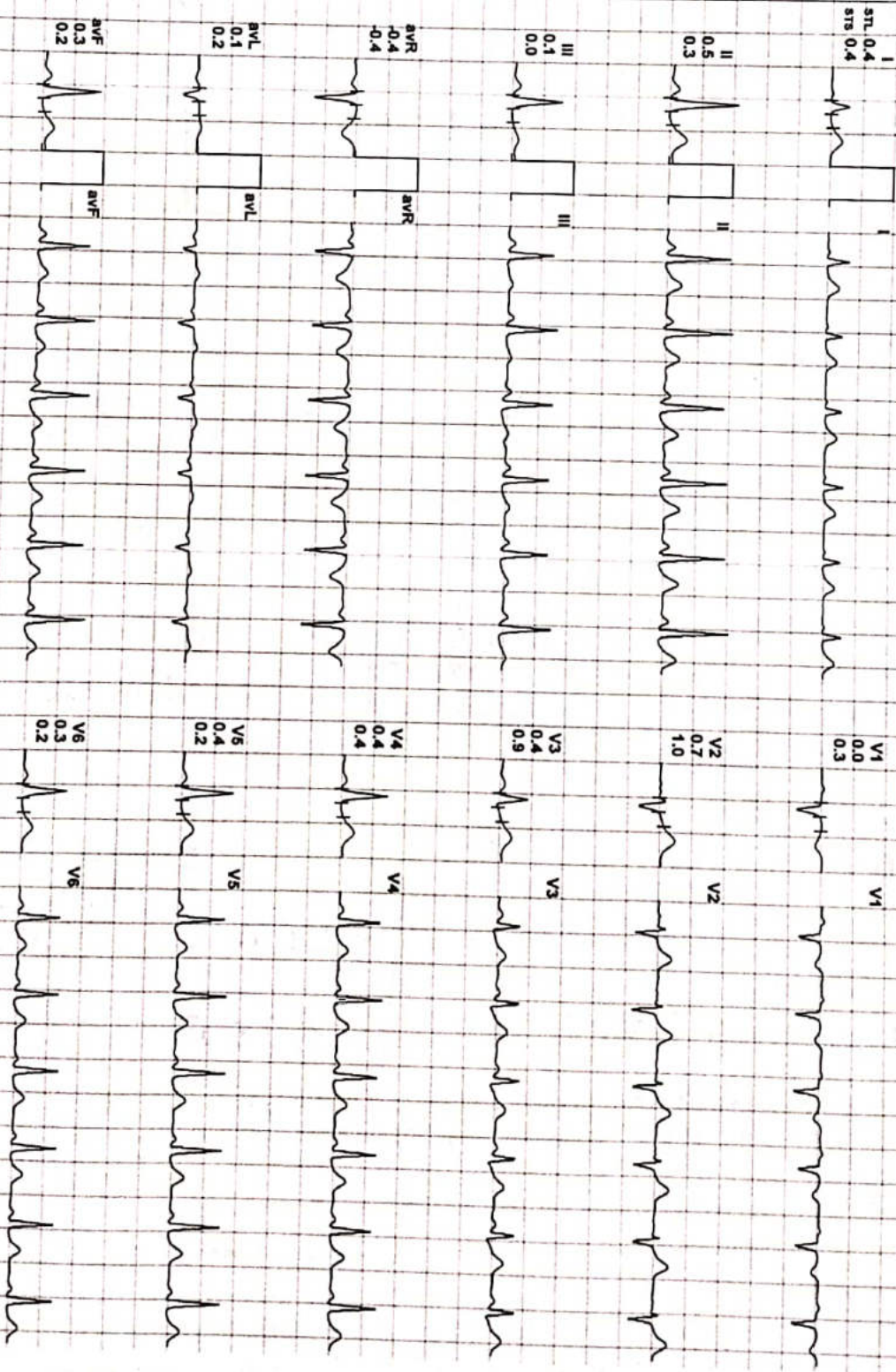

Lead	STL	STs
I	0.4	0.4
II	0.5	0.3
III	0.1	0.0
aVR	-0.4	-0.4
aVL	0.1	0.2
aVF	0.3	0.2
V1	0.0	0.3
V2	0.7	1.0
V3	0.4	0.9
V4	0.4	0.4
V5	0.4	0.2
V6	0.3	0.2

REMARKS:

# DIWAKAR DIAGNOSTIC CENTER

46 / alka kasare / 44 Yrs / F

WARM UP



Date: 13-Jan-2024 12:00:37 PM

METS: 1.0/102 bpm 57% of THR

BP: 120/80 mmHg

Raw ECG/ BLC On/ Notch On/ HF 0.05 Hz/LF 20 Hz

ExtTime: 01:45 1.0 mph, 0.0%

25 mm/Sec. 1.0 Cm/mV

4X 80 mS Post J

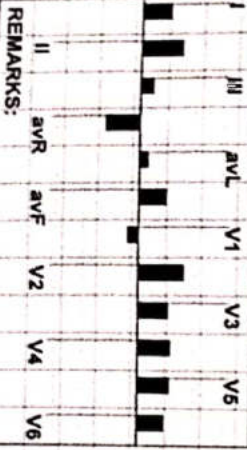
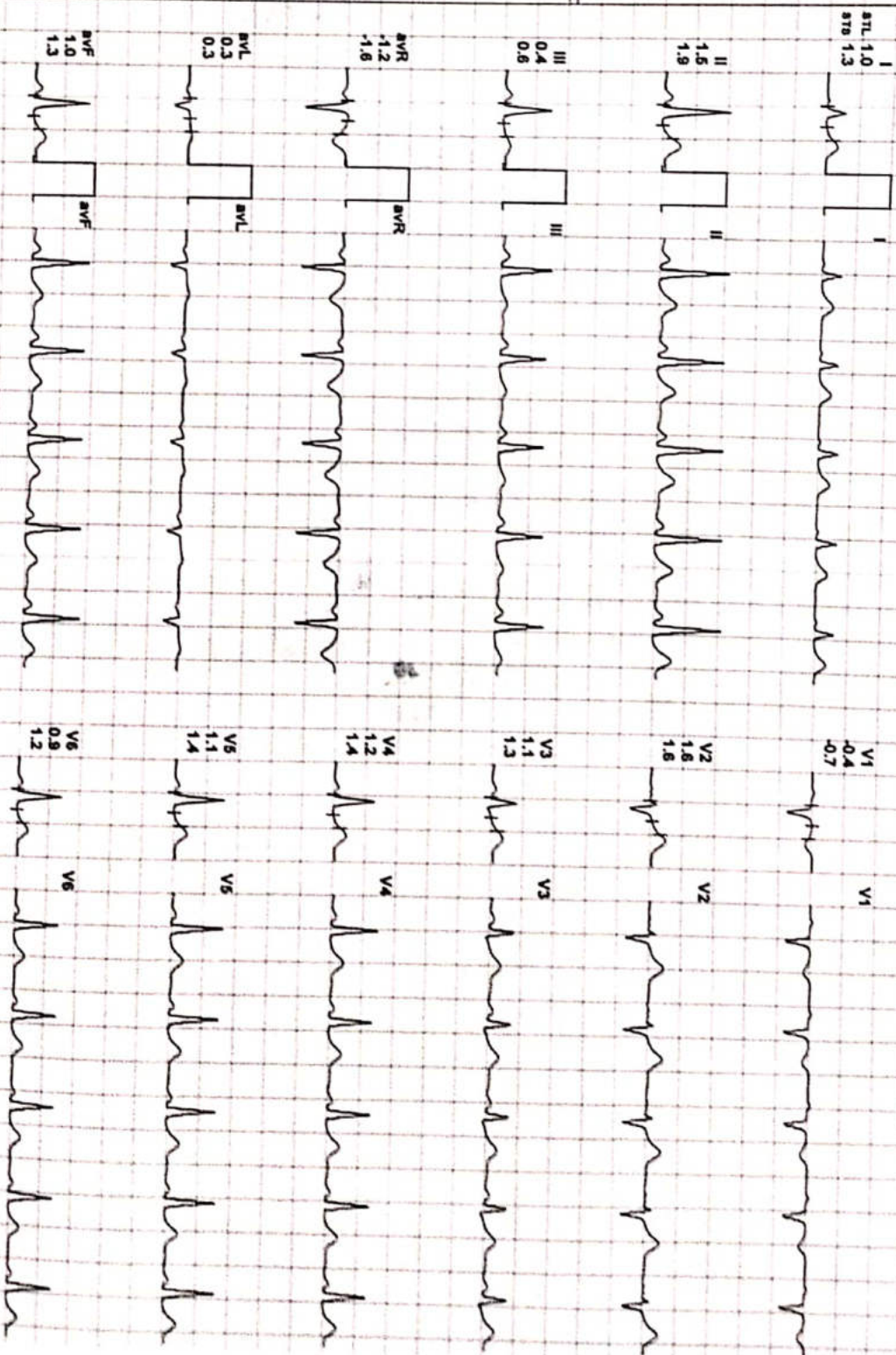
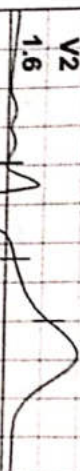

REMARKS:



DIWAKAR DIAGNOSTIC CENTER

46 / alka kasare / 44 Yrs / F

Date: 13-Jan-2024 12:00:37 PM

METS: 1.0/ 119 bpm 67% of THR

BP: 120/80 mmHg

Raw ECG/ BLC On/ Notch On/ HF 0.05 Hz/LF 20 Hz

ExStt



ExTime: 00:00 0.0 mph, 0.0%

25 mm/Sec. 1.0 Cm/mV

4X 80 MS Post J

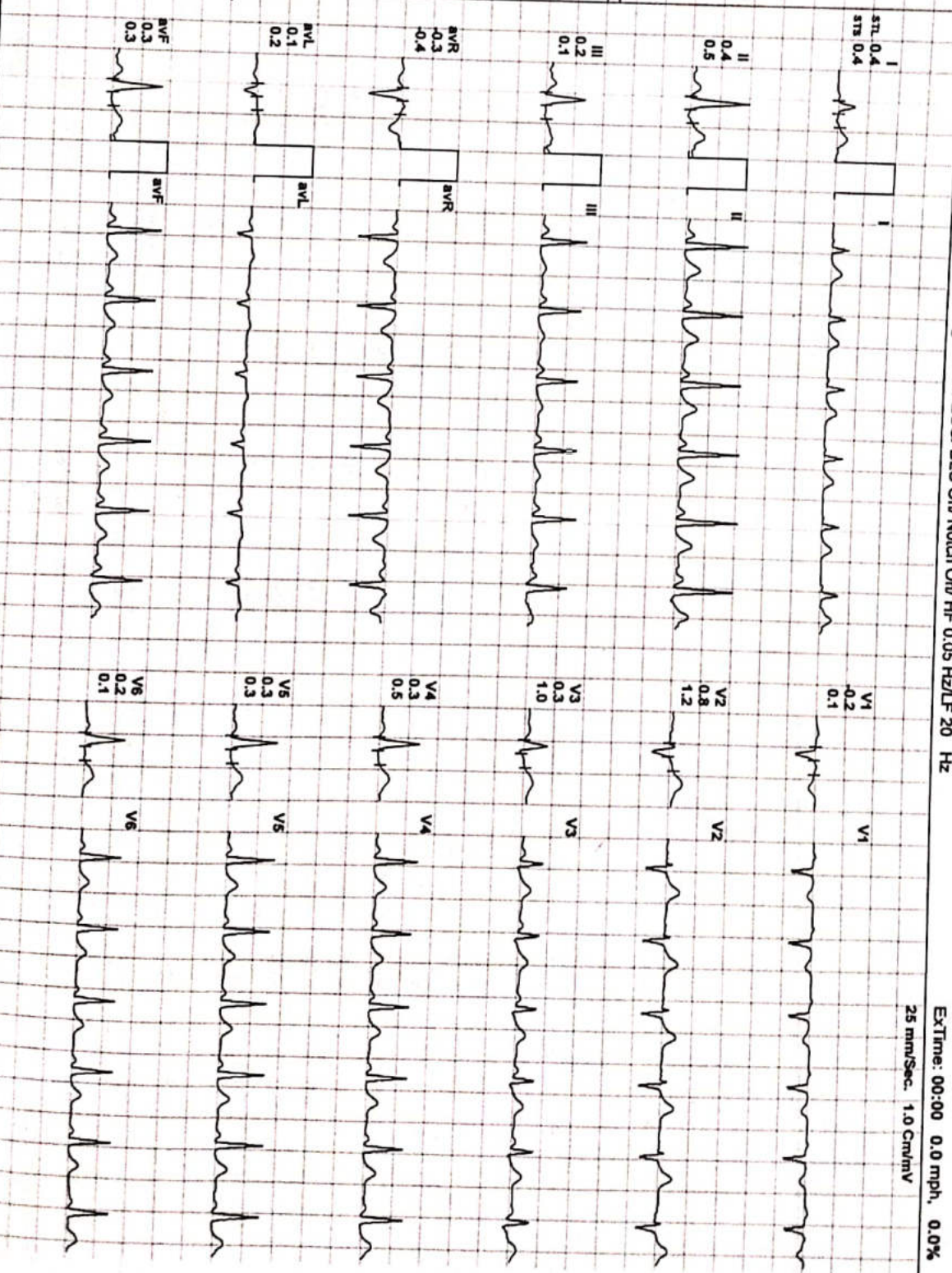
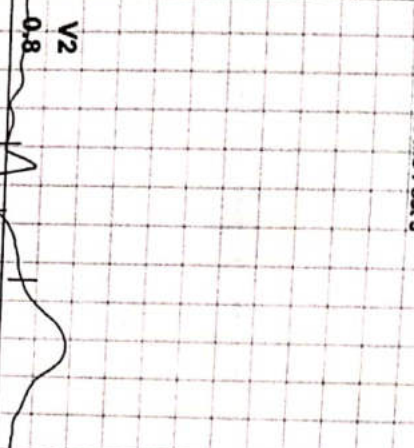

I	II	III	aVR	aVL	aVF	V1	V2	V3	V4	V5	V6

REMARKS:



Date: 13-Jan-2024 12:00:37 PM METS: 4.7/142 bpm 80% of THR BP: 124/84 mmHg Raw ECG/ BLC On/ Notch On/ HF 0.05 Hz/LF 20 Hz

ExTime: 03:00 1.7 mph, 10.0%

25 mm/Sec. 1.0 Cm/mV

4X 60 ms Post J

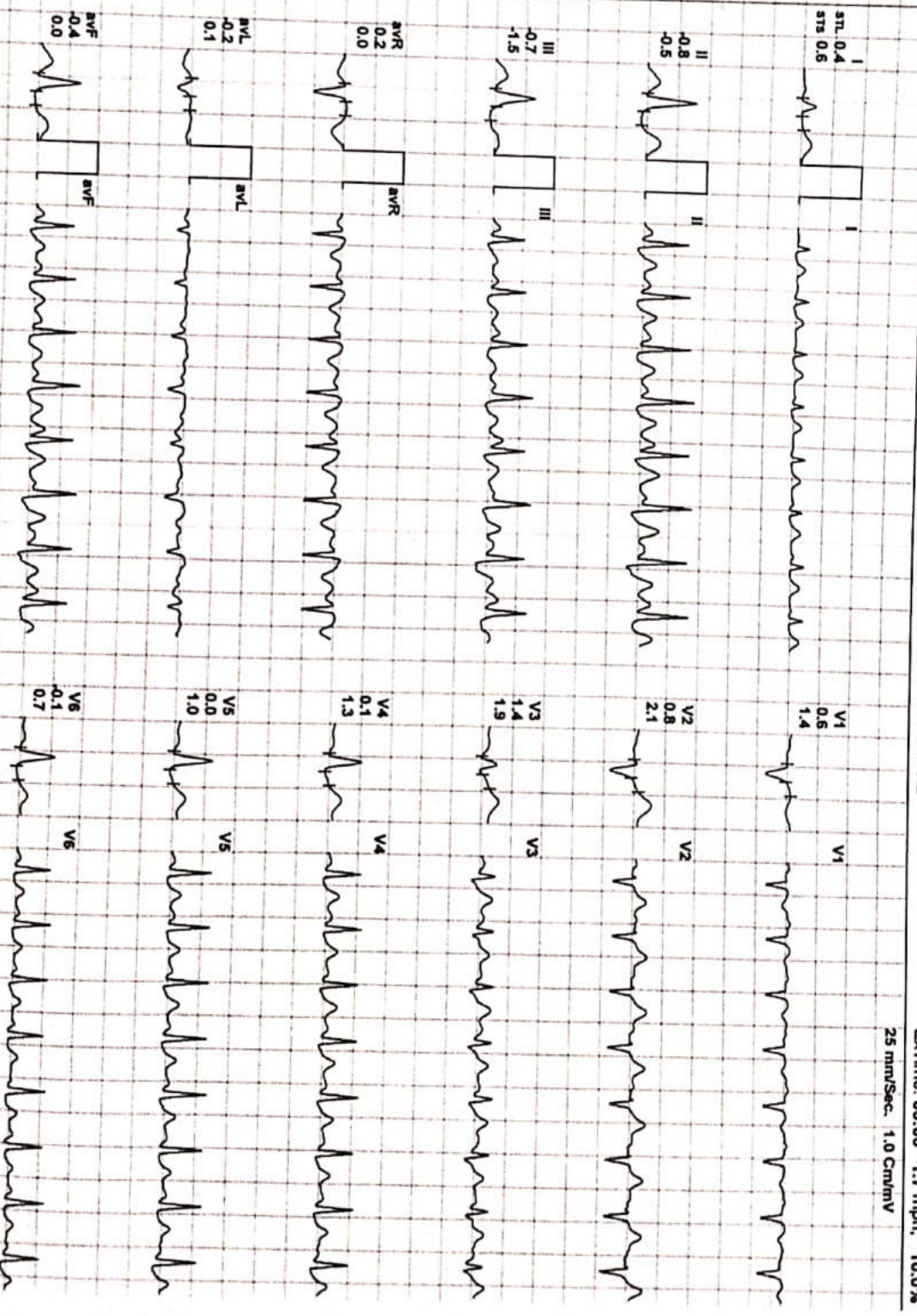
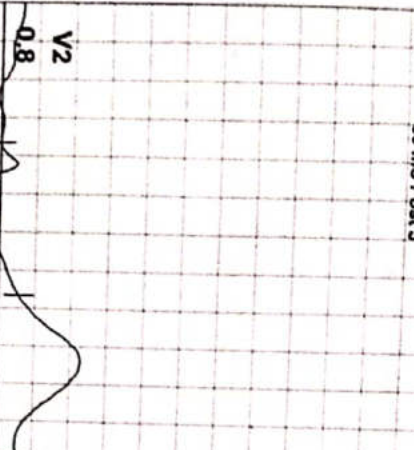

REMARKS:  
I II III aVR aVL aVF V1 V2 V3 V4 V5 V6



4X 60 ms Post J



I  
aVL 0.4  
aVR 0.6



V1  
0.6  
1.4

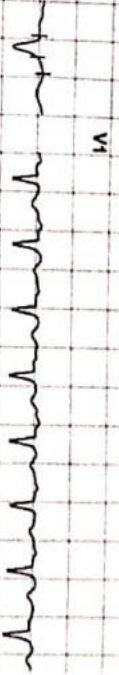

II  
-0.8  
-0.5



V2  
0.8  
2.1

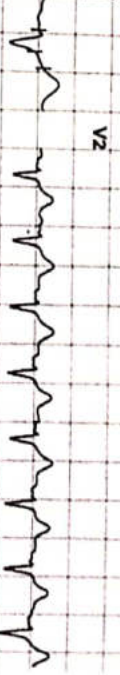

III  
-0.7  
-1.5



V3  
1.4  
1.9



aVR  
0.2  
0.0

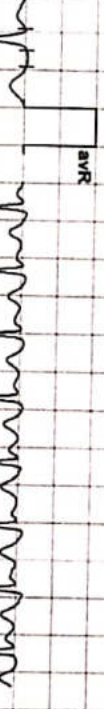

V4  
0.1  
1.3

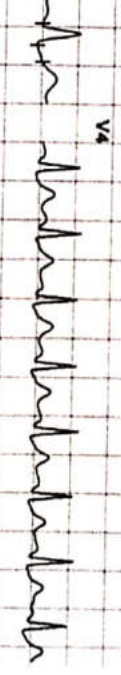

aVL  
-0.2  
0.1

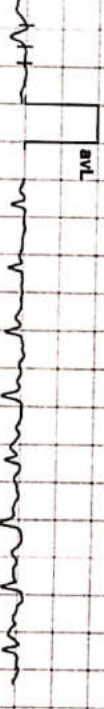

V5  
0.0  
1.0

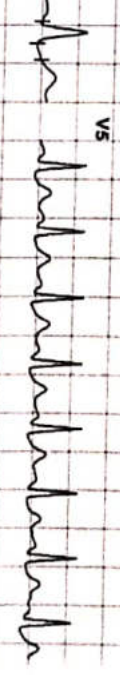

aVF  
-0.4  
0.0

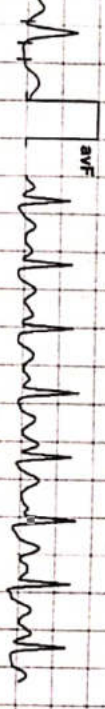

V6  
-0.1  
0.7

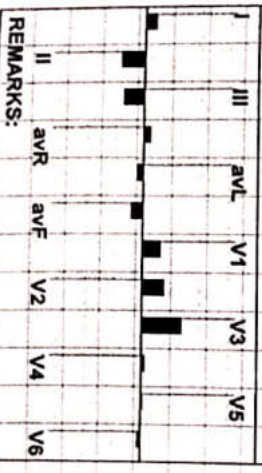
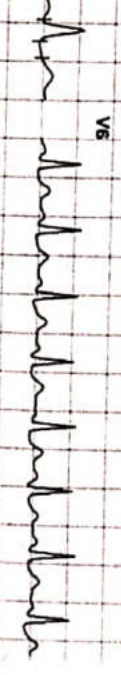

REMARKS:



Date: 13-Jan-2024 12:00:37 PM METS: 1.0/ 119 bpm 67% of THR BP: 122/80 mmHg Raw ECG/ BLC On/ Notch On/ HF 0.05 Hz/LF 20 Hz

EXTime: 03:03 0.0 mph, 0.0%  
25 mm/Sec. 1.0 Cm/mV

4X 80 mS Post J

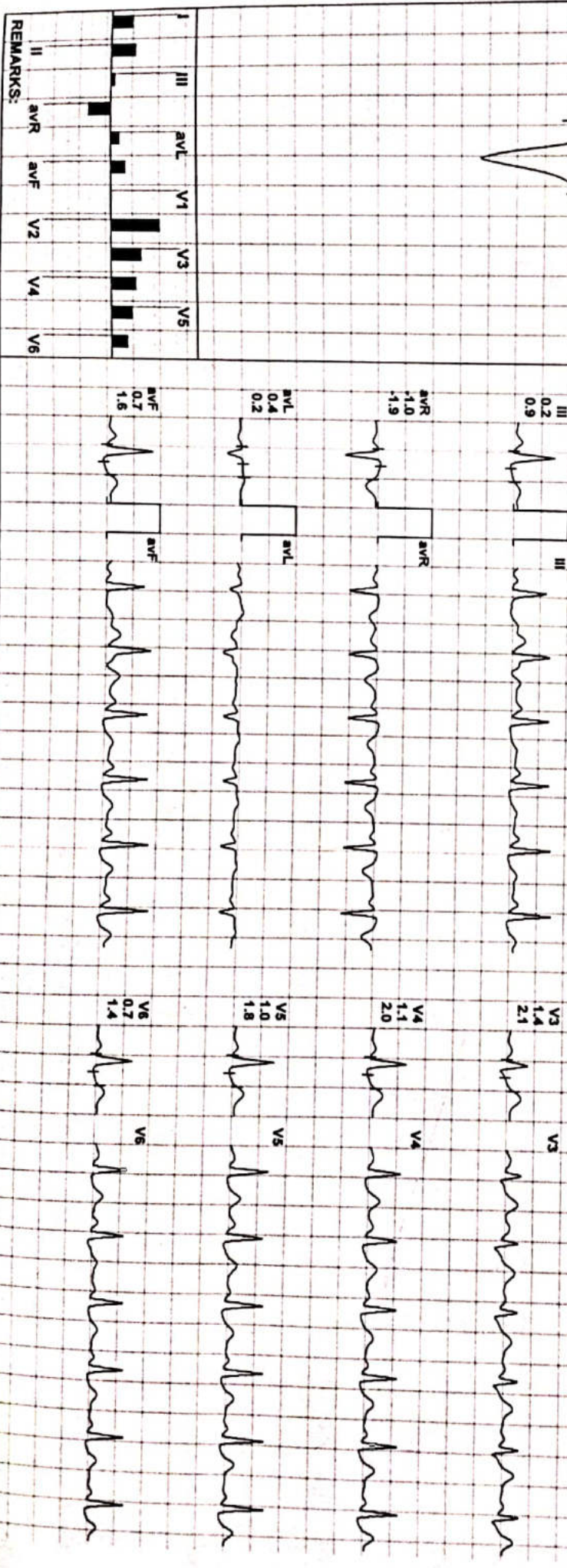
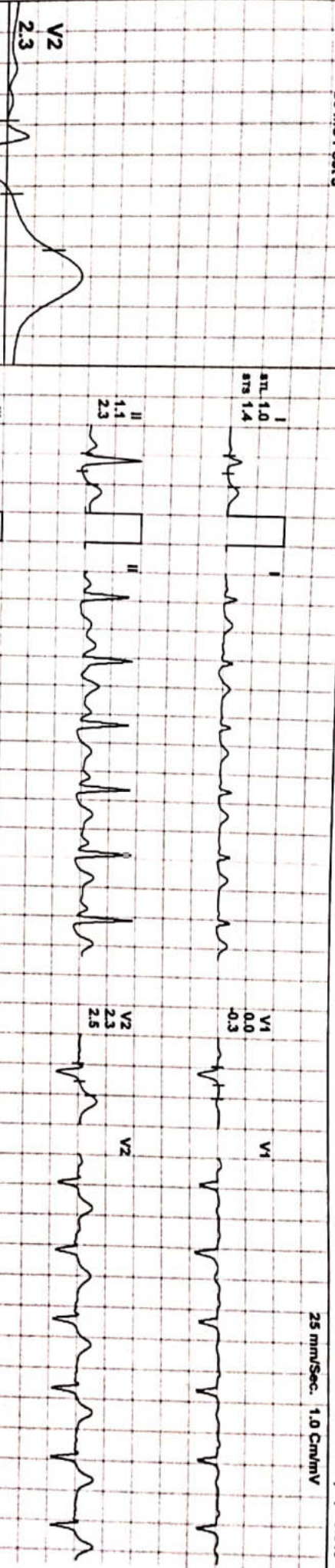

REMARKS:



Date: 13-Jan-2024 12:00:37 PM METS: 1.0/ 109 bpm 61% of THR BP: 120/80 mmHg Raw ECG/ BLC On/ Notch On/ HF 0.05 Hz/LF 20 Hz

4X 80 mS Post J STI 1.1 STB 1.6 V1 -0.4 V2 1.9 V3 1.3 V4 1.1 V5 1.0 V6 0.8

EXTime: 03:03 0.0 mph, 0.0% 25 mm/Sec. 1.0 Cm/mV

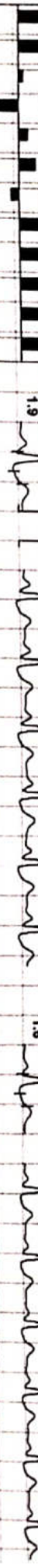
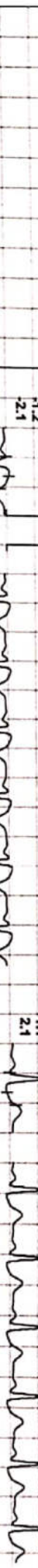
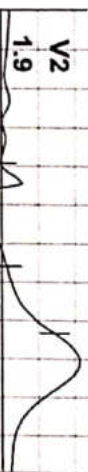



# डॉ. सविता क्लिनिक

34, भूतल, मोहिनी अदिति आर्केड, शाहपुरा मस्जिद के पास  
भरत नगर रोड, ई-7/194, अरेरा कॉलोनी, भोपाल - 462038

Mob. : 8989649694, 9516333619

Clinic Registration : CL/5392/Jun/2017

PNDT Registration : MPPCPNDT/BPL/2017/206



Name : Mrs. Alka Kasare. 44/F Age.....YRS./F  
R/B..... Health check-up. No. ....Date 13.1.24

## WHOLE ABDOMEN ULTRASOUND REPORT

### Indication :

Liver appears normal / enlarged in size and shape with smooth in outline. Normal / increased parenchymal echogenicity is noted. No E/O focal lesion / IHBR dilatation is seen. Hepatic veins and portal veins appear normal.

No E/O Subdiaphragmatic Collection. Small umbilical Hernia noted.

**Gall Bladder** is physiologically well distended / collapsed. No E/O echogenic foci in GB lumen. GB wall is normal / thickened. No E/O pericholecystic collection. common duct reveals normal course and caliber.

**Pancreas** appear normal in size, shape and echo texture with smooth contour. No peripancreatic pathology seen. (Not seen due to gases)

**Spleen** is normal / enlarged in size and normal in echo texture.

IVC and aorta appear to be normal.

No evidence of lymphadenopathy is noted.

No evidence of free fluid is noted.

**Right Kidney** is normal in size, shape and position. Corticomedullary differentiation (CMD) is well maintained. Normal cortical thickness is noted. No E/O hydronephrosis or calculus is noted.

PTO

Dr. P. Savita, MD  
MBBS, MD (O&G) Reg. No. 9971  
स्त्री रोग विशेषज्ञ

Dr. Jayant Yadav, MD  
MBBS, MD (Radiologist) Reg. No. 4166  
रेडियोलॉजिस्ट

**Left Kidney** is normal in size, shape and position. CMD is well maintained. Normal cortical thickness is noted. No E/O hydronephrosis or calculus is noted.

**Urinary Bladder** is well distended (physiological) / collapsed. Its contents are echo free. No E/O bladder wall thickening is noted. Post-void residue is insignificant.

**Prostate** is normal in size, shape and echo texture with smooth outline. No E/O focal lesion is noted.

**Uterus** is ante / retroverted and normal in size, shape and echo texture with smooth outline. No E/O focal lesion is noted, endometrial echo appears normal. Cervical and vaginal shadows appear normal.

**Right Ovary** appears Enlarged / Normal in size, shape and echo texture.

**Left Ovary** appears Enlarged / Normal in size, shape and echo texture.

Impression : Normal study.

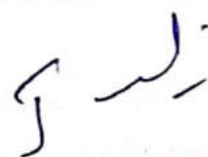

Advised clinical Correlation.

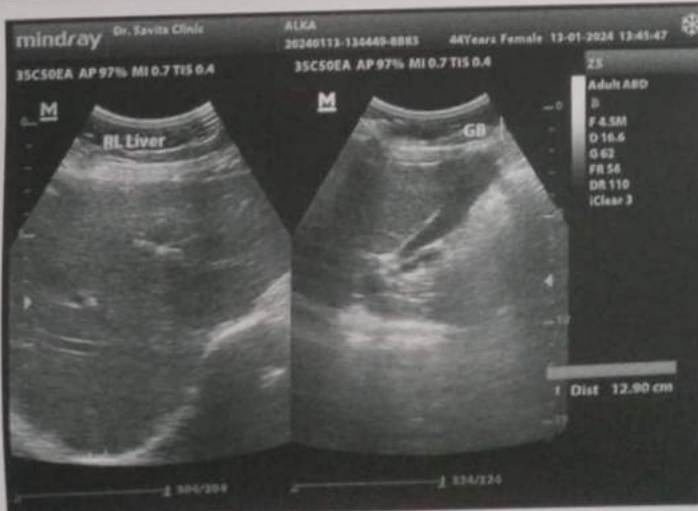
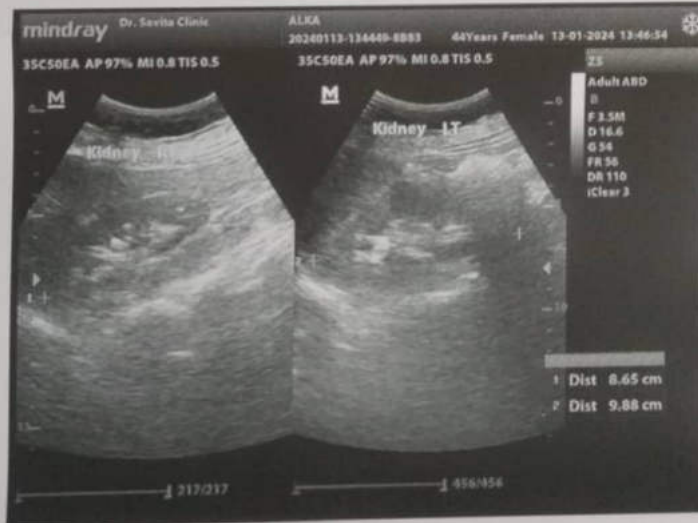
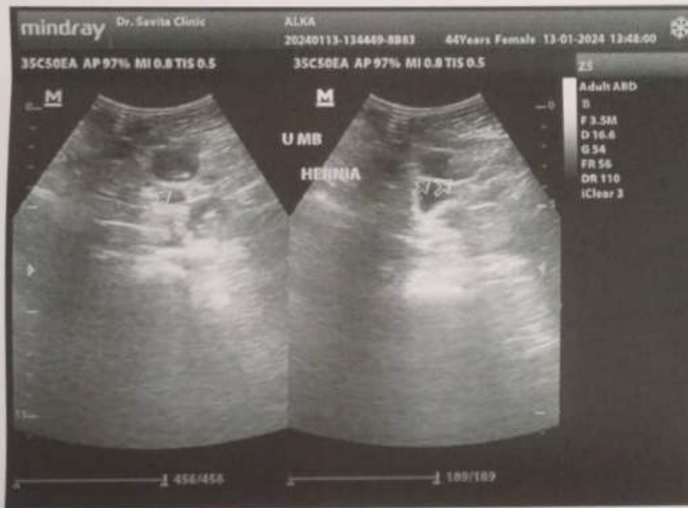
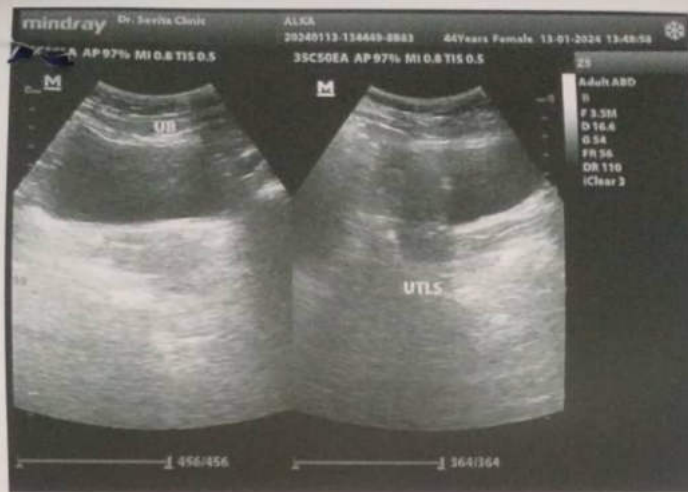





**Diwakar Diagnostic Co**

पैथोलोजी | टी.एफ.टी | एक्स-रे | ई.सी.जी. | एको कार्डियो ग्राफी





भारत सरकार

Government of India



अलका कसरे

Alka Kasare

जन्म तिथि/DOB: 16/08/1979

महिला/ FEMALE

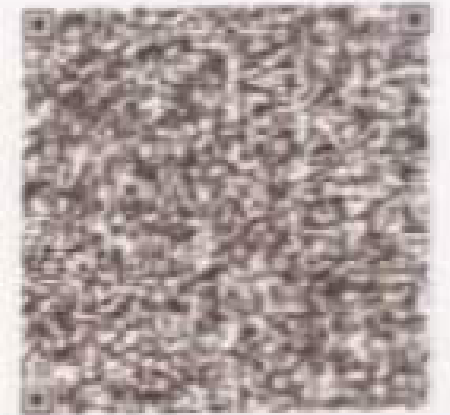

8373 5622 9548

VID: 9119 8887 3021 6389

मेरा **आधार**, मेरी पहचान

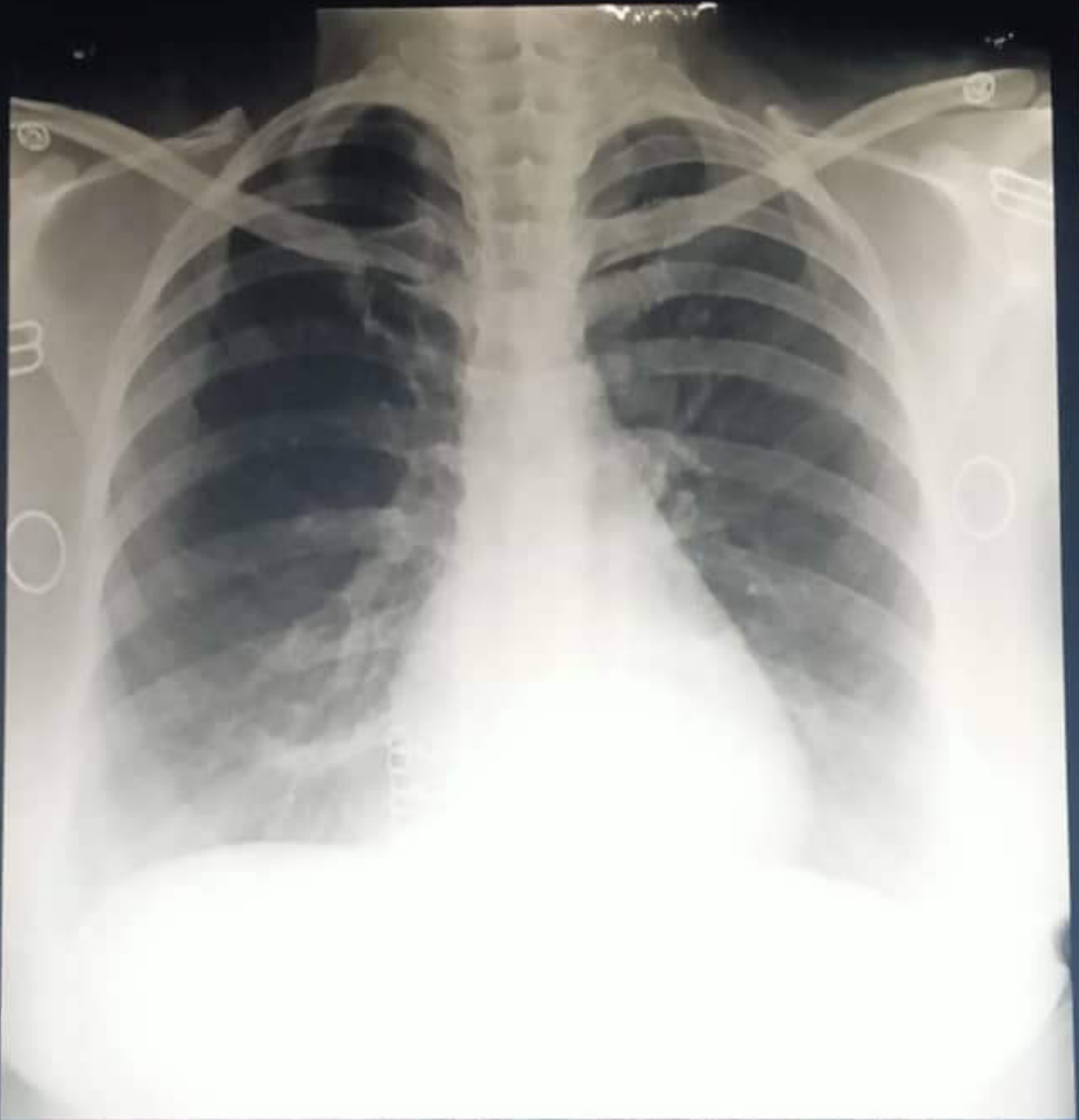

**MRS.ALKA KASARE 44Y 1761 CHEST,FRN P->A 13-Jan-24**  
**DIWAKAR DIAGNOSTIC CENTRE , ARERA COLONY ,BHOPAL**



# दिवाकर डायग्नोस्टिक सेंटर

E-7/636, पंजाब नेशनल बैंक के पास, मैन रोड, अरेरा कॉलोनी, भोपाल ( म.प्र.  
मों : 9826340190

Pt Name :	Mrs. Alka Kasare
Age :	44/F
Lab. No. :	01
Date :	13/01/2024
Skigram	X Ray Chest PA View
Radiologist	Dr. B.M. Agarwal MD (Radiology)

## REPORT

Tricia Central

Thoracic cage normal

Both Lungs Field Clear.

Both hilers normal

Cardiac border normal

Both cp angles clear

Both domes and diaphragm normal

## IMPRESSION

- NO CARDIO PULMONARY PATHOLOGY
- COORELATE WITH CLINICAL FINDINGS.



  
Dr. Deepika Agrawal  
MBBS, MD.  
Radiologist Pathologist



# दिवाकर डायग्नोस्टिक सेंटर

E-7/636, पंजाब नेशनल बैंक के पास, मैन रोड, अरेरा कॉलोनी, भोपाल ( म.प्र.  
मों : 9826340190

Pt Name :- Mrs. Alka Kasare  
Age :- 44/F  
Lab. No. :- 01  
Date :- 13/01/2024

## EXAMINATION OF BLOOD

TEST	RESULT	NORMAL VALUE
Haemoglobin	11.0gms%	Female 12-16gms%, Male 14-18gms%
Red Cell count	4.72	4.5-5.6 million /cumm
Platelet Count	5.71	1.5-5.6 Lac/cumm
Leucocytes per.cu.mm	7200/cumm	5000-11000/cumm
Neutrophils	75%	50-70%
Lymphocytes	20%	20-40%
Eosinophils	03%	0-7%
Monocytes	02%	2-8%
PCV	37.3	37-47
MCV	79.2	76-96
MCH	23.3	27-32
MCHC	29.4	31-35
ESR	19	Male 0-9, Female 0-20mm/FHR
Blood Group	"O" Positive	By slide method
Total Serum Cholesterol	178.0	100-250 mg%
Serum Triglyceride	148.0	Up to 150 mg%
Serum Cholesterol HDL	51.0	Up to 65 mg%
Serum Cholesterol LDL	97.4	Up to 125 mg%
VLDL	29.6	Up to 30 mg%
S.Bilirubin(Total)	0.91	0.2-1.0mg/dl
Direct	0.50	0.0-0.25mg/dl
Indirect	0.41	
SGOT	26.0	5-35U/L
SGPT	30.0	8-40U/L
Alk Phosphatase	8.9	3-13 KA units
S. Protein(Total)	6.0	6.0-8.0mg%
Albumin	4.0	3.7-5.3mg%
Globulin	2.0	1.5 to 3.5 mg%
Blood Urea	22.0	Up to 40 mg%
S.Creatine	0.98	0.5-1.4mg/dl
S. Uric Acid	6.0	3.5-7.5mg%
GGTP	24.0	5-35 UL/dl
Fasting Blood Sugar	89.2	Up to 110 mg%
PP Blood Sugar	110.0	Up to 125 mg%

Pathologist

All test have technical limitation. Collaborative clinic pathological interpretation is mandatory. In case of disparity test may be repeated immediately. Typographical mistakes should be get correct instantly. This report is not valid for medico legal purpose

Diwaakar Diagnostic Centre  
E-7/636, Arera Colony,  
Bhopal Ph. 2400288

Dr. Deepika Agrawal  
MBBS, MD.  
Consultant Pathologist



# दिवाकर डायग्नोस्टिक सेंटर

E-7/636, पंजाब नेशनल बैंक के पास, मैन रोड, अरेरा कॉलोनी, भोपाल ( म.प्र.  
मों : 9826340190

Pt Name :	Mrs. Alka Kasare
Age :	44/F
Lab. No. :	01
Date :	13/01/2024
Pt Name :	Mrs. Alka Kasare

## DEPARTMENT OF BIOCHEMISTRY AND IMMUNOASSAY

Test Name	Result	Unit	Bio. Ref. Range
<b>Thyroid Profile Total</b> Serum			
<b>T3 Total</b> ECLIA	1.0	ng/ml	0.80-2.0
<b>T4 Total</b> ECLIA	7.11	ug/dL	5.10-14.10
<b>TSH (Thyroid Stimulating Hormone)</b> ECLIA	4.30	uIU/mL	0.27-4.20

Dr. Deepika Agrawal  
Pathologist, MD.  
Consultant Pathologist



It has technical limitation. Collaborative clinic pathological interpretation is mandatory. In case of discrepancy test may be repeated immediately. Typographical errors should be get correct instantly. This report is not valid for medico legal purpose.



# दिवाकर डायग्नोस्टिक सेंटर

E-7/636, पंजाब नेशनल बैंक के पास, मैन रोड, अरेरा कॉलोनी, भोपाल ( म.प्र.  
मॉ : 9826340190

Pt Name :- Mrs. Alka Kasare  
Age :- 44/F  
Lab. No. :- 01  
Date :- 13/01/2024

## URINE ANALYSIS

<u>A. PHYSICAL EXAMINATION</u>	
1. Colour	Pale Yellow
2. Appearance	Clear
3. Specific Gravity	Q.N.S.
<u>B. CHEMICAL EXAMINATION</u>	
1. Reaction	Acidic
2. Albumin	Nil
3. Sugar	Nil
4. Bile Salts	Absent
<u>C. MICROSCOPI EXAMINATION</u>	
Pus Cells	2-3/HPF
R.B.C.	Nil
Epithelial Cell	2-3/HPF
Cast	Nil
Crystals (Cal. Oxa)	Nil
Bacteria	Nil
Amorphous	Nil
T. Vaginitis	Nil

Divakar Diagnostic Centre  
E-7/636, Arera Colony,  
BHOPAL Ph.-2465288

  
Dr. Deepika Agrawal  
MBBS, MD.  
Consultant Pathologist