

SARDA

CENTRE FOR DIABETES & SELF CARE

NAME: MR.RAMESHWAR DHAMUKE

SEX: Male AGE: 32 Years.

REF. BY : MEDIWHEEL

DATE :11/07/2023

BLOOD PROFILE

TEST	RESULT	NORMAL
BLOOD UREA N2	10 mg%	5-25 mg %
CREATININE	0.7mg%	0.6-1.4 mg %
BILIRUBIN TOTAL	0.73mg%	0.2-1.0 mg
DIRECT	0.20	0.0-0.3
INDIRECT	0.53	0.3-0.7
S.G.O.T	29 IU/L	15-40 IU/L
S.G.P.T	32 IU/L	15-40 IU/L
ALK PHOSPHATASE	87 IU/L	42-128IUL
S.PROTEIN TOTAL	7.0gm%	6.0-8.0 gm%
ALBUMIN	4.2gm%	3.2-4.4 gm%
GLOBULINS	2.8gm%	2.3-3.5 gm%
ALB/GLO RATIO	1.5	
G.G.T.P	22	upto50IU
SR.URIC ACID	6.1	3.5-7.0 mg % \$sruric-

Dr.S R. SARDA

M.B.B.S. Reg. No.66462

SARDA CENTER FOR DIABETES & SELF CARE

4, Vyankatesh Nagar, Jalna Road, Aurangabad

Ph.: 2333851, 2334858

Dr. Sampat Sarda
M.D.(Pathology)

SARDA

CENTRE FOR DIABETES & SELF CARE

NAME: MR.RAMESHWAR DHAMUKE

SEX: Male AGE: 32 Years.

REF. BY : MEDIWHEEL

DATE :11/07/2023

COMPLETE BLOOD COUNT

TEST	RESULT	NORMAL RANGE
WBC COUNT	7500 /cumm	4.0 - 11.0 x 10 ³ /cumm
Haemoglobin:	14.0 g%	13.0 - 18.0 g%
Platelets:	2,15,000 /cumm	1,50,000 - 4,50,000 / cumm
Red Blood Cells:	5.35 /Mill/ul	4.20 - 6.00 Mill/ul
MCV:	84.0 fL	80.0 - 97.0 fL
MCH:	26.1 pg	26.0 - 32.0 pg
MCHC:	32.3 g/dL	31.0 - 36.0 g/dL
HCT:	43.3 %	37.0 - 51.0 %
Differential Count		
Neutrophils:	59 %	40 - 75 %
Lymphocyte:	29 %	20 - 45 %
Monocytes:	08 %	2 - 10 %
Eosinophills:	04 %	1 - 06 %
Basophills:	00 %	0 - 1 %
ESR:	07 mm at 1 Hr.	Male: 0 - 8 mm at 1 Hr. Female: 0 - 20 mm at 1 Hr.

AGE: YRS

BLOOD GROUP

BLOOD GROUP	:	"B"
R.H.FACTOR	:	POSITIVE

Dr.S R. SARDA

M.D. Reg. No.66462

SARDA CENTER FOR DIABETES & SELF CARE

4, Vyankatesh Nagar, Jalna Road, Aurangabad

Dr. Sampat Sarda
M.D.(Pathology)

Phone: 2333851, 2334858

SARDA

CENTRE FOR DIABETES & SELF CARE

NAME: MR.RAMESHWAR DHAMUKE

SEX: Male AGE: 32 Years.

REF. BY : MEDIWHEEL

DATE :11/07/2023

BLOOD SUGAR EXAMINATION

TEST	RESULT		
Fasting Blood Sugar:	70 mg/dl		
Post Meal Blood Suagr Level:	109 mg/dl		
REFERANCE RANGE :	NON DIABETIC	IGT	DIABETIC
FASTING	</=90MG	90-126 mg %	>/=126mg %
POSTMEAL	</=140mg	140-200mg%	>/=200mg

GYCOCYTED HAEMOGLOBIN

TEST	RESULT	NORMAL
HbA1C:	5.5 %	4.7-5.9 %
M.B.G	105.55% mg	70 - 120 mg
INTERPRETATION:		
FOR DIABETIC PATIENT		
Good Control:	6.0 - 7.0 %	
Fair Diabetic Control:	7.0 - 8.0 %	
Unsatisfactory control:	8.0 - 10 %	
Poor Diabetic Control:	Above 10 %	

Dr. S R. SARDA

M.D. Reg. No.66462

SARDA CENTER FOR DIABETES & SELF CARE

4, Vyanktesh Nagar, Jalna Road, Aurangabad

Dr. Sampat Sarda

M.D.(Pathology) 2334858

SARDA

CENTRE FOR DIABETES & SELF CARE

NAME: MR.RAMESHWAR DHAMUKE

SEX: Male AGE: 32 Years.

REF. BY : MEDIWHEEL

DATE :11/07/2023

LIPID PROFILE

Serum Cholesterol :	189 mg/dl	130 - 250 mg/dl
HDL Cholesterol:	40 mg/dl	30 - 95 mg/dl
Serum Triglyceride:	138 mg/dl	up to 165 mg/dl
LDL Cholesterol:	121.4 mg/dl	up to 165 mg/dl
VLDL Cholesterol:	27.6 mg/dl	up to 40 mg/dl
LDL / HDL Cholesterol Ratio:	3.04	Low risk : 0.5 - 3.0 Moderate risk: 3.0 - 6.0 High risk: > 6.0
CHOL./HDL Cholesterol Ratio:	4.72	Low risk : 3.3 - 4.4 Average risk: 4.4 - 7.1 Moderate risk: 7.0 - 11.0 High risk: > 11

Dr.S R. SARDA

M.D. Reg. No.66462

SARDA CENTRE FOR DIABETES & SELF CARE
4, Vyankatesh Nagar, Jalna Road, Aurangabad
2334858, 2334858

Dr.Sampat Sarda
M.D.(Pathology)

SARDA

CENTRE FOR DIABETES & SELF CARE

NAME: MR.RAMESHWAR DHAMUKE

SEX: Male AGE: 32 Years.

REF. BY : MEDIWHEEL

DATE :11/07/2023

AGE: YRS

THYROID FUCTION TEST

TEST	RESULT	NORMAL RANGE
Total T 3 :	125.97 ng/ml	60-181 ng/ml
Total T 4 :	10.05 ug/dl	4.87 - 11.72 ug/dl
TSH Ultrasensitive :	1.66 uIU/ml	0.35 -5.5uIU/ml

Dr.S R. SARDA

M.D. Reg. No.56462

SARDA CENTRE FOR DIABETES & SELF CARE
4, Vyankatesh Nagar, Jalna Road, Aurangabad
Ph.: 2333851, 2334858

Dr.Sampat Sarda
M.D.(Pathology)

SARDA

CENTRE FOR DIABETES & SELF CARE

NAME: MR.RAMESHWAR DHAMUKE

SEX: Male AGE: 32 Years.

REF. BY : MEDIWHEEL

DATE :11/07/2023

Urine Routine Examination

Physical Examination

Colour:	Pale Yellow
Appearance:	Clear
Reaction:	Acidic
Deposit	Absent

Chemical Examination:

Specific Gravity	1.015
Albumin	Absent
Sugar:	Absent
Acetone:	----
Bile Salts	----
Bile Pigment:	----

Microscopic Examination

RBC :	Absent
Pus Cells:	1-2/HPF
Epihtelial cells:	Absent
Crystals:	Absent
Casts:	Absent

Dr.S R. SARDA

M.D. Reg. No.56462

SARDA CENTRE FOR DIABETES & SELF CARE

4, Vyanktesh Nagar, Jalna Road, Aurangabad

Dr. Sampat Sarda
M.D.(Pathology) 2334858

DIGITAL X-RAY
INTERVENTIONAL RADIOLOGY
3D/4D SONOGRAPHY & COLOR DOPPLER
2-D ECHOCARDIOGRAPHY
PERIPHERAL COLOR DOPPLER
HI-SPEED HELICAL C.T. SCAN
C.T. ANGIOGRAPHY
PATHOLOGY LAB. SERVICES
☎: 0240-2325282, 8446100111



DIAGNOSTIC CENTRE
X-RAY & IMAGING CLINIC

1, VYANKATESH NAGAR, OPP. SFS
HIGH SCHOOL, JALNA ROAD,
AURANGABAD - 431005
☎ : 0240 - 2353182

Mr.RAMESHWAR DAMUKE
32 YRS

11-07-2023

CHEST

Trachea central.
Apices are clear.
Both lung appeared well pneuamtised and appeared normal.
Both cp angles are clear.
Cardiac silhouutte normal.

IMPRESSION
NORMAL CHEST

Dr. P. A. Barjatya
Radiologist
Regd.No. 58902
Sarda Center For Diabetes & Selfcare
4, Vankatesh Nagar R.

DR. P. A. BARJATYA
M.B.B.S., M.D.
9823344449

DR. G. S. LAHOTI
M.B.B.S., D.M.R.D.
9850171587

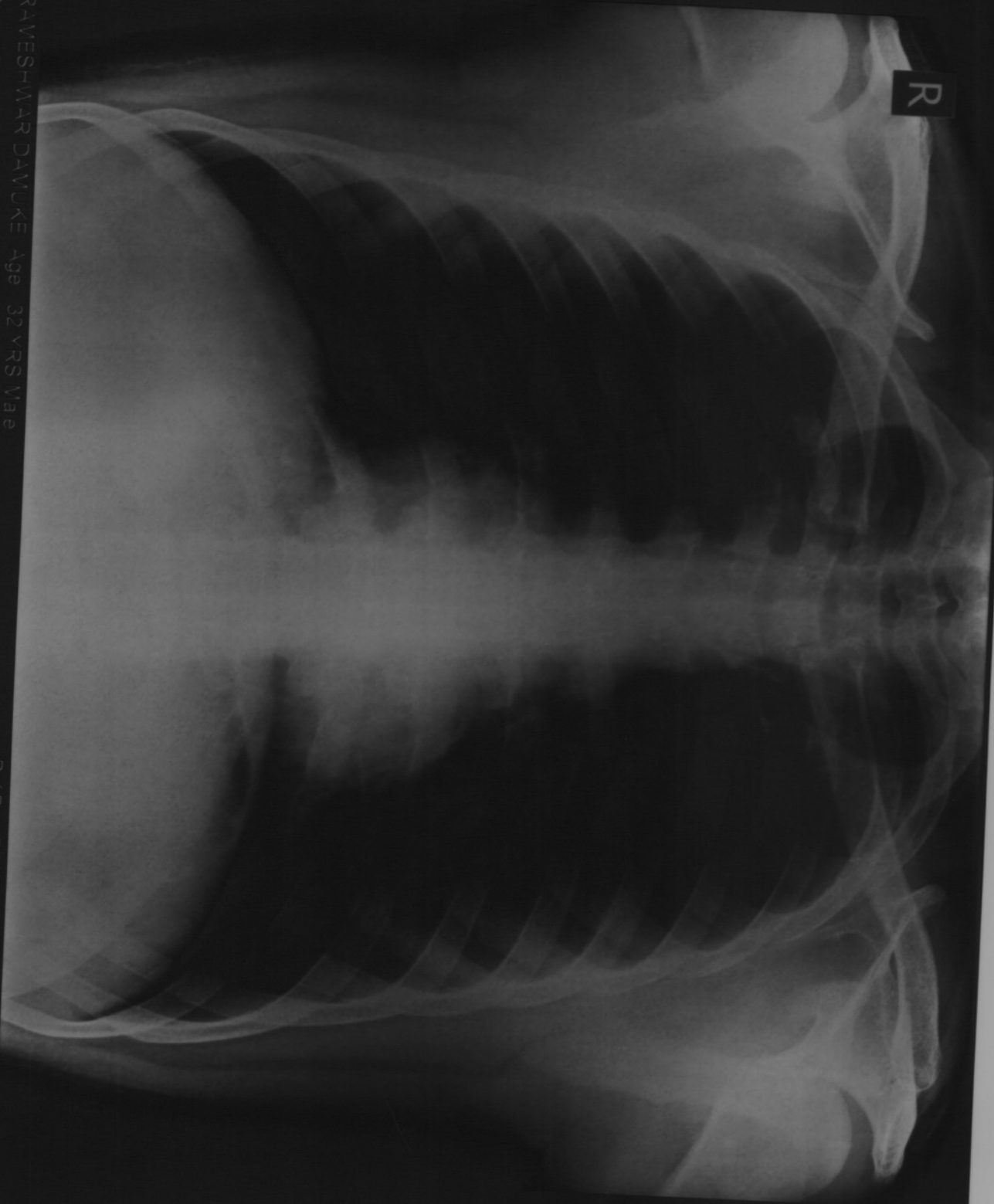

RAVESHMAR DAVUKE Age 32 YRS Male
Chest PA Patient ID

Ref/Dr - DR S SARDAR
Date - 11/07/2023 AM 10:21:34

Ellora Diagnostic Centre, Aurangabad (0240) 2353182

DIGITAL X-RAY
INTERVENTIONAL RADIOLOGY
3D/4D SONOGRAPHY & COLOR DOPPLER
2-D ECHOCARDIOGRAPHY
PERIPHERAL COLOR DOPPLER
HI-SPEED HELICAL C.T. SCAN
C.T. ANGIOGRAPHY
PATHOLOGY LAB. SERVICES

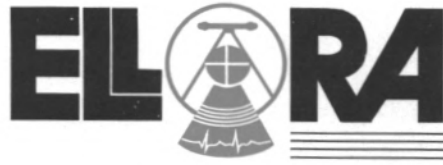

DIAGNOSTIC CENTRE
X-RAY, IMAGING & PATHOLOGY

1, VYANKATESH NAGAR, OPP. SFS
HIGH SCHOOL, JALNA ROAD,
AURANGABAD - 431005
☎ : 0240-2353182, 2325282, 8446100111

11-07-2023

Mr. RAMESHWAR D
32 YRS

USG ABDOMEN

Liver is normal in size, shape and echotexture.
Intrahepatic biliary radicles and portovenous echocomplex appeared normal.
No e/o any solid, cystic, diffuse parenchymal pathology seen.
Normal cbd and portal vein.

Gallbladder is well distended and appeared normal, no e/o any gallbladder calculus. Normal gb wall thickness.
Pancreas is normal in size, shape and echotexture.
Normal peripancreatic fat planes.
Spleen is normal in size, shape and echotexture.
Both kidneys are normal in size, shape and echotexture. No e/o any calculus seen, No e/o hydronephrosis. Normal corticomedullary distinction and cortical thickness on either side.

Urinary bladder is well distended and appeared normal, no e/o any intravesical pathology.

IMPRESSION

**NORMAL LIVER, SPLEEN, PANCREAS, GALLBLADDER, BOTH KIDNEYS,
URINARY BLADDER -
NORMAL PROSTATE.**

Dr. P. A. Barjatya

Radiologist

Regd. No. 58902

Samriddhi Center For Diabetes & Selfcare
4, Vyankatesh Nagar Rd, Aurangabad.

DR. P. A. BARJATYA
M.B.B.S., M.D.
9823344449

DR. G. S. LAHOTI
M.B.B.S., D.M.R.D.
9850171587

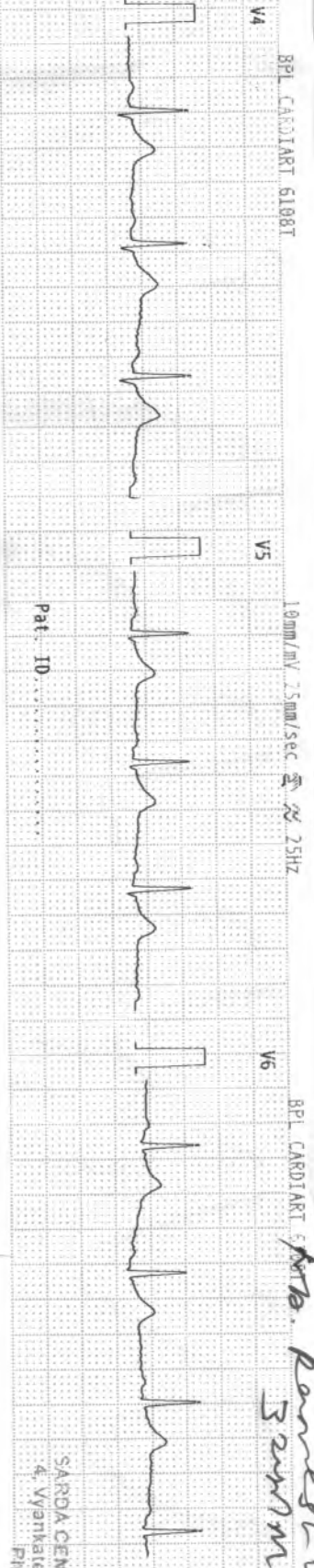
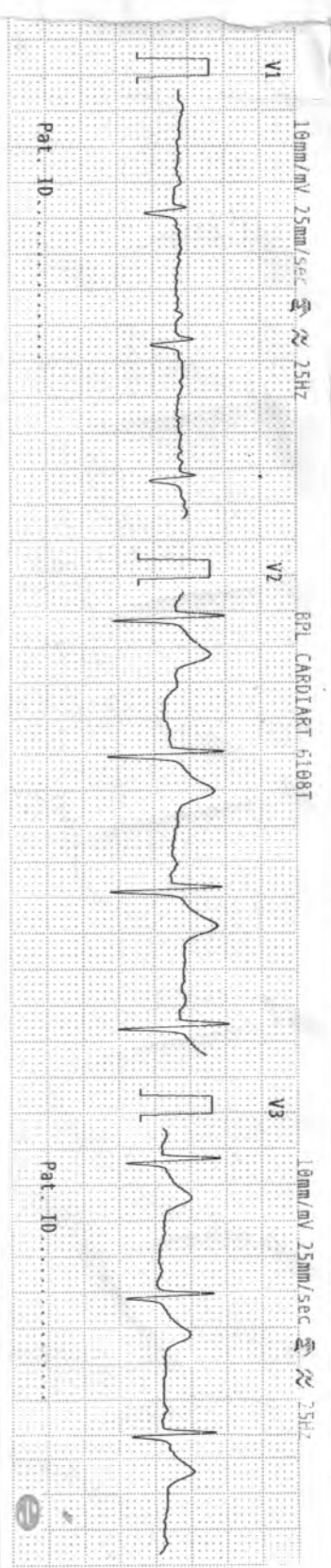
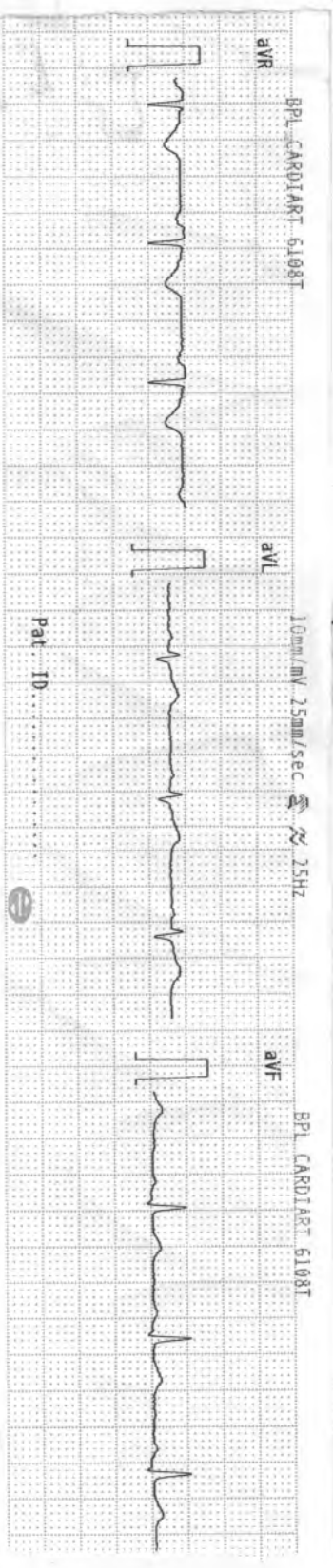
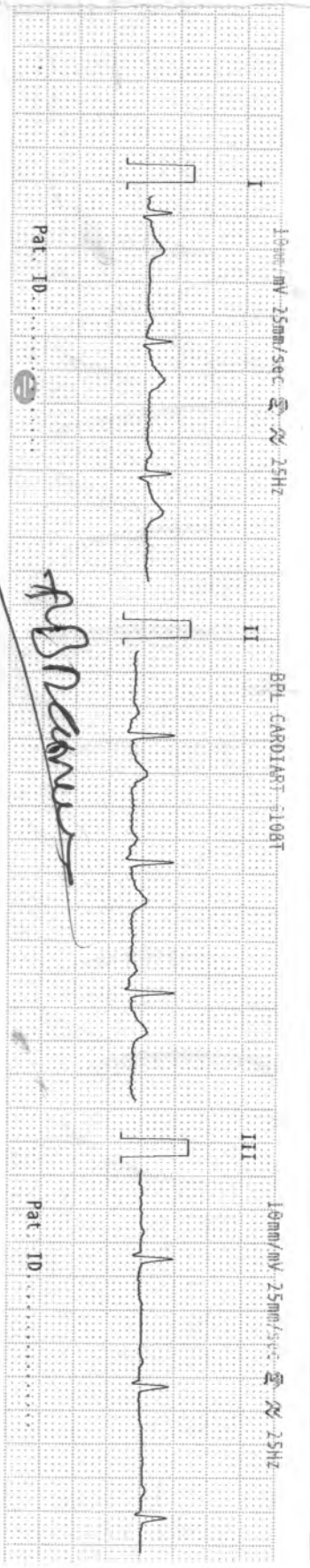

Dr. A. S. R. D. A.
32/11/23

Dr. A. S. R. D. A.
 M.D. (Med) MBBS
 SARGA CENTER FOR DIAGNOSIS & SELF CARE
 4, Vyankatesh Nagar, Jalna Road, Aurangabad
 Phone No. 2333851, 2334858

SARDA

CENTRE FOR DIABETES & SELF CARE

4, Wyankatesh Nagar, Jaina Road, Aurangabad, Ph. : (0240) 2333851, 2334858.

Name: Mr. Rameshwar Age: 32y/m
Dumve 135B

CLINICAL SUMMARY:

Weight: _____ Height (Cms): _____ Blood Pressure: _____

ECG FINDINGS:

Rate: 84/min ORS. Complex: (R)

Rhythm: (R) ST Segment: (R)

Mechanism: (R) T. Wave: (R)

Axis: (R) QT Interval: (R)

P. Wave: (R) PR Interval: (R)

Recommendation: wm

Date: 11/9/20

Dr. A. S. SARDA
M.D. Reg. No. 72570
SARDA CENTER FOR DIABETES & SELF CARE
4, Wyankatesh Nagar, Jaina Road, Aurangabad
Phone No. 2333851, 2334858