

## HEALTH CHECKUP REPORT

Patient Name: PRITI KUMARI PRIYAM  
Age/Gender: 28/F  
Reg. No: 377527  
Package: MEDIWHEEL

DATE: 28/07/2022

### COMPLAINTS (IF ANY):

- Asymptomatic

### HISTORY OF HEALTH STATUS:

- Hypothyroidism (stopped RX from 5 month )

PRESENT MEDICATIONS: No

HYPERSENSITIVITY TO ANY DRUG: No

### PERSONAL HISTORY:

- |               |   |          |                                |   |     |
|---------------|---|----------|--------------------------------|---|-----|
| - Bowel       | : | Regular  | Diet                           | : | Veg |
| - Micturition | : | Normal   | Habits                         | : | No  |
| - Sleep       | : | Adequate | Physical Activity/Exercise: NO |   |     |
| - Appetite    | : | Adequate |                                |   |     |

### HISTORY OF ILLNESS (WITH PAST MEDICATIONS):

- LMP :- 4 th day

### FAMILY HISTORY:

- Mother :- DM

### VITAL SIGNS:

- |            |          |         |            |
|------------|----------|---------|------------|
| - Height : | 155 cms  | Pulse : | 73/min.    |
| - Weight : | 73.1 Kgs | B.P:    | 117/57mmHg |

FOR OFFICE USE ONLY

FOR OFFICE USE ONLY

**PHYSICIAN CONSULTATION:**

**1) Recommendations**

- Healthy life style

**(Dr. Rashmi chovatia)**

**OPHTHALMO CONSULTATION:**

	RE	LE
Best corrected visual acuity	6/6	6/6

**DENTAL CONSULTATION:**

Adv:

- Cleaning
- 

**(Dr. Parvin Chandarana)**

**GYNEC CONSULTATION:**

M/H: PMP- regular

LMP: 4<sup>th</sup> day

O/H: - AML -

1 FTLSCS 7 month

H/O: TL

P/H : Any other surgeries -

O/E: P/A - Soft

P/S - Cx. NAD

P/V - UT, RV, NS, FMR, Fx. Clear

Adv: USG Pelvis/TVS

Mammography

Pap Smear

} Follow up with reports

**(Dr. Devang patel)**

**Please take regular medicine as prescribed by the Doctor. (If given)**



Patient ID 314857  
 Patient Name Mrs. PRITI KUMARI PRIYAM  
 Gender/Age Female/29  
 Ref Doctor

Dt : 28/07/2022

FOR OFFICE USE ONLY

Drug Name	Generic Name	Morning	Afternoon	Evening	Night	Duration
Tab. SHELCAL HD ORAL	-	0	0	0	1	3 Month(s)
Cap. D-RISE 1 PER WEEK	VITAMIN D. (60K)	-	-	-	-	3 Month(s)
Tab. ORAL OROFER - XT ORAL	FE ASCORBATE + FOLIC ACID	0	1	0	0	2 Month(s)

Dr. Rashmi Chovatia

Reg. No : CIMS/A/2022/377527	VisitNo : HC/280722/4 [HCV]
Patient Name : Mrs. PRITI KUMARI PRIYAM	Age(Y-M-D)/Sex : 28 Y 10 M 26 D. / Female
Referring Doctor : Dr. CIMS DOCTOR	Doctor :
Ward/Room :	Bed :

ORD/280722/398 Lab No : 2022114763 LSN : 904260 ( Whole Blood ) Sample Quality : Normal  
 Collection Time : 28/07/2022 9:47:02 Arrival : 28/07/2022 10:03:02 Validation Time : 28/07/2022 11:55:05AM

FOR PATHOLOGY REPORTS ONLY

	Result	Unit	Reference Range
<b>CBC With ESR</b>			
<b>TOTAL COUNT</b>			
Hemoglobin <i>(SLS Hemoglobin Detection method)</i>	11.2	g/dl	12.5 - 16.0 g/dl
Total RBC Count <i>(Hydro Dynamic Focusing Method)</i>	4.55	mill/Cmm	4.2 - 5.4 mill/Cmm
HCT <i>(Hydro Dynamic Focusing Method)</i>	36.8	%	37 - 47 %
Total WBC Count <i>(Flow Cytometry)</i>	5880	/Cmm	4000 - 10500 /Cmm
Platelet Count <i>(Hydro Dynamic Focusing Method)</i>	263000	/Cmm	150000 - 450000 /Cmm
<b>DIFFERENTIAL COUNT (by Flow Cytometry)</b>			
Polymorphs	62	%	40 - 70 %
Lymphocytes	32	%	22 - 45 %
Eosinophils	02	%	01 - 04 %
Monocytes	04	%	01 - 06 %
Basophils	00	%	00 - 01 %
Immature Granulocytes	00	%	0 - 2 %
Smear Study	RBCs shows Hypochromia(+). Platelets are adequate in number. Malarial Parasites are not seen. No Premature cells are seen.		
<b>BLOOD INDICES (by Calculated Method)</b>			
M.C.V	80.9	fl	78 - 100 fl
M.C.H	24.6	pg	27 - 31 pg
M.C.H.C.	30.4	gm/dl	32 - 36 gm/dl
RDW-CV	14.4	%	11.5 - 14.0 %
<b>ESR (Red Cell Aggregation)</b>			



Dr. Manisha Shah  
MD (Path & Bact)  
Consultant Pathologist  
Reg. No. : G-15496

Dr. Jitendra Nayak  
MD (Path)  
Consultant Pathologist  
Reg. No. : G-14786

Print By : ankita.raibut



Reg. No : CIMS/A/2022/377527	VisitNo : HC/280722/4 [HCV]
Patient Name : Mrs. PRITI KUMARI PRIYAM	Age(Y-M-D)/Sex : 28 Y 10 M 26 D. / Female
Referring Doctor : Dr. CIMS DOCTOR	Doctor :
Ward/Room :	Bed :

ORD/280722/398 Lab No : 2022114763 LSN :904260 ( Whole Blood ) Sample Quality : Normal  
 Collection Time :28/07/2022 9:47:02 Arrival : 28/07/2022 10:03:02 Validation Time: 28/07/2022 11:34:08AM

FOR PATHOLOGY REPORTS ONLY

	<u>Result</u>	<u>Unit</u>	<u>Reference Range</u>
<b>HbA1c (Glycosylated Haemoglobin )</b>			
<b>TEST</b>			
HbA1c (Glyco Hb) (Immuno Turbidimetric).	5.96	%	4.8-5.9% Normal 5.9-7.0% Good diabetic control 7.0-10.0% Fair diabetic control >10.0% Poor diabetic control
Mean Plasma Glucose	134.8	mg/dL	80 - 140 mg/dL

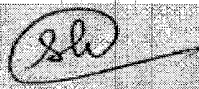

**Dr. Shreya Patel**  
MD(Path)  
Consultant Pathologist

Dr. Manisha Shah  
MD (Path & Bact)  
Consultant Pathologist  
Reg. No. : G-15496

Dr. Jitendra Nayak  
MD (Path)  
Consultant Pathologist  
Reg. No. : G-14786

Print By : ankita.raiput





Reg. No : CIMS/A/2022/377527	VisitNo : HC/280722/4 [HCV]
Patient Name : Mrs. PRITI KUMARI PRIYAM	Age(Y-M-D)/Sex : 28 Y 10 M 26 D. / Female
Referring Doctor : Dr. CIMS DOCTOR	Doctor :
Ward/Room :	Bed :

ORD/280722/398 Lab No : 2022114763 LSN : 904260 ( Whole Blood ) Sample Quality : Normal  
 Collection Time : 28/07/2022 9:47:02 Arrival : 28/07/2022 10:03:02 Validation Time: 28/07/2022 11:55:05AM

After One Hour 75 mm 0 - 12 mm

**Blood Group Rh**  
 ABO  
 Rh

"A"  
 POSITIVE

\*\*\* END OF REPORT \*\*\*

FOR PATHOLOGY REPORTS ONLY

*Jan*

Dr. Manisha Shah  
 MD (Path & Bact)  
 Consultant Pathologist  
 Reg. No. : G-15496

Dr. Jitendra Nayak  
 MD (Path)  
 Consultant Pathologist  
 Reg. No. : G-14786

Print By : ankita.raiput



Reg. No : CIMS/A/2022/377527	VisitNo : HC/280722/4 [HCV]
Patient Name : Mrs. PRITI KUMARI PRIYAM	Age(Y-M-D)/Sex : 28 Y 10 M 26 D. / Female
Referring Doctor : Dr. CIMS DOCTOR	Doctor :
Ward/Room :	Bed :

ORD/280722/398 Lab No : 2022114764 LSN : 904260 ( SERUM ) Sample Quality : Normal  
 Collection Time : 28/07/2022 9:47:02 Arrival : 28/07/2022 10:03:02 Validation Time : 28/07/2022 11:28:11AM

**Liver Function Test**

	<u>Result</u>	<u>Unit</u>	<u>Reference Range</u>
Alkaline Phosphatase (PNPP, AMP Buffer Method, Colorimetric)	174.1	U/L	35 - 104 U/L
<b>Billirubin</b>			
Total Billirubin (Diazospecial Iazonium Iron with Blank)	0.27	mg/dL	0.0 - 1.0 mg/dL
Direct Billirubin (Diazo, (Evelyn Malloy) with Blank )	0.1	mg/dL	0.0 - 0.2 mg/dL
Indirect Billirubin (Calculated from Total and Direct Billirubin)	0.17	mg/dL	0.0 - 0.8 mg/dL
SGPT (ALT) (IFCC without pyridoxal phosphate)	52.6	U/L	0 - 33 U/L
SGOT (AST) (IFCC without pyridoxal 5 phosphate)	29.8	U/L	0 - 32 U/L
<b>Total Protein</b>			
Total Proteins (Biuret Method)	8.1	gm/dl	6.4 - 8.3 gm/dl
Albumin (Bromocresol Green Colorimetric)	4.55	gm/dl	3.97 - 4.95 gm/dl
Globulin	3.55	gm/dl	2.2 - 3.5 gm/dl
A/G Ratio	1.28		0.9 - 2.1

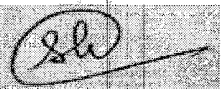

**Dr. Shreya Patel**  
MD(Path)  
Consultant Pathologist

Dr. Manisha Shah  
MD (Path & Bact)  
Consultant Pathologist  
Reg. No. : G-15496

Dr. Jitendra Nayak  
MD (Path)  
Consultant Pathologist  
Reg. No. : G-14786

Print By : ankita rainout



FOR PATHOLOGY REPORTS ONLY

Reg. No : CIMS/A/2022/377527	VisitNo : HC/280722/4 [HCV]
Patient Name : Mrs. PRITI KUMARI PRIYAM	Age(Y-M-D)/Sex : 28 Y 10 M 26 D. / Female
Referring Doctor : Dr. CIMS DOCTOR	Doctor :
Ward/Room :	Bed :

ORD/280722/398 Lab No : 2022114764 LSN : 904260 ( SERUM ) Sample Quality : Normal  
 Collection Time : 28/07/2022 9:47:02 Arrival : 28/07/2022 10:03:02 Validation Time : 28/07/2022 11:28:10AM

FOR PATHOLOGY REPORTS ONLY

	<u>Result</u>	<u>Unit</u>	<u>Reference Range</u>
Creatinine (Buffered Jaffe Reaction Kinetic Compensated)	0.6	mg/dL	0.5 - 0.9 mg/dL
Estimated GFR	160.87	mL/min/1.73m2	72 - 110 mL/min/1.73m2
Fasting Glucose (Hexokinase)	91.9	mg/dL	70 - 100 mg/dL
<b>Thyroid Function Test</b>			
TOTAL T3 (T3) * (Electrochemiluminescence Assay)	0.99	ng/ml	0.846 - 2.02 ng/ml
TOTAL T4 (T4) * (Electrochemiluminescence Assay)	7.44	µgm/dl	5.13 - 14.06 µgm/dl
TSH (Electrochemiluminescence Assay)	1.19	µIU/ml	0.27- 4.20 µIU/ml
Uric Acid (Uricase Colorimetric Enzymatic)	4.22	mg/dL	2.4 - 5.7 mg/dL

\*\*\* END OF REPORT \*\*\*



**Dr. Shreya Patel**  
**MD(Path)**  
 Consultant Pathologist

Dr. Manisha Shah  
 MD (Path & Bact)  
 Consultant Pathologist  
 Reg. No. : G-15496

Dr. Jitendra Nayak  
 MD (Path)  
 Consultant Pathologist  
 Reg. No. : G-14786

Print By : ankita.raiput







Reg. No : CIMS/A/2022/377527 VisitNo : HC/280722/4 [HCV]  
Patient Name : Mrs. PRITI KUMARI PRIYAM Age(Y-M-D)/Sex : 28 Y 10 M 26 D. / Female  
Referring Doctor : Dr. CIMS DOCTOR Doctor :  
Ward/Room : Bed :

ORD/280722/398 Lab No : 2022114765 LSN : 904260 ( SERUM ) Sample Quality : Normal  
Collection Time : 28/07/2022 9:47:02 Arrival : 28/07/2022 10:03:02 Validation Time : 28/07/2022 11:31:15AM

	<u>Result</u>	<u>Unit</u>	<u>Reference Range</u>
BUN * (Ureas with UV)	12.0	mg/dL	6 - 20 mg/dL

\*\*\* END OF REPORT \*\*\*

**Dr. Shreya Patel**  
MD(Path)  
Consultant Pathologist

Dr. Manisha Shah  
MD (Path & Bact)  
Consultant Pathologist  
Reg. No. : G-15496

Dr. Jitendra Nayak  
MD (Path)  
Consultant Pathologist  
Reg. No. : G-14786

Print By : ankita.raibut



Reg. No : CIMS/A/2022/377527	VisitNo : HC/280722/4 [HCV]
Patient Name : Mrs. PRITI KUMARI PRIYAM	Age(Y-M-D)/Sex : 28 Y 10 M 26 D. / Female
Referring Doctor : Dr. CIMS DOCTOR	Doctor :
Ward/Room :	Bed :

ORD/280722/398 Lab No : 2022114764 LSN : 904260 ( SERUM ) Sample Quality : Normal  
 Collection : 28/07/2022 9:47:02AM Arrival: 28/07/2022 10:03:58 Validation Time: 28/07/2022 11:25:11

**Lipid Profile (With Direct LDL)**

Type of Sample	Result	Unit	Reference Range
Type of Sample	: Fasting		
Cholesterol (Enzymatic/Colorimetric, Cholesterol Oxidase, Esterase, Peroxidase Gen. 2)	: 179.7	mg/dL	Less than 160 mg/dl Excellent Less than 200 mg/dl Desirable 200-239 mg/dl Borderline High 240 mg/dl & over High
Triglyceride (Enzymatic Colorimetric without Glycerol Blank without Serum Blank)	: 87	mg/dL	Less than 150 mg/dl Normal 150 - 199 mg/dl Borderline High 200-499 mg/dl High 500 mg/dl or greater Very High
H D L Cholesterol (Direct Mearuse Homogenous Technique Modified Enzymatic Colorimetric Gen. 3)	: 36.7	mg/dL	Less than 40 mg/dl Low 60 mg/dl or above Excellent
L D L Cholesterol (DIRECT) (Homogenous Enzymatic colorimetric Assay)	: 126.2	mg/dL	Less than 80 mg/dl Excellent Less than 100 mg/dl Optimal 100 - 129 mg/dl Near or above optimal 130 - 159 mg/dl Borderline High 160 - 189 mg/dl High 190 mg/dl & above Very High
VLDL Cholesterol (Calculated)	: 17.4	mg/dL	15 - 30 mg%
Cholesterol/HDL Ratio (Calculated)	: 4.9		Normal upto 4.5



**Dr. Shreya Patel**  
MD(Path)  
Consultant Pathologist

Dr. Manisha Shah  
MD (Path & Bact)  
Consultant Pathologist  
Reg. No. : G-15496

Dr. Jitendra Nayak  
MD (Path)  
Consultant Pathologist  
Print By : ankita.rajput  
Reg. No. : G-14786

Print Date/Time: 28/07/2022 12:40:44PM





Reg. No : CIMS/A/2022/377527	VisitNo : HC/280722/4 [HCV]
Patient Name : Mrs. PRITI KUMARI PRIYAM	Age(Y-M-D)/Sex : 28 Y 10 M 26 D. / Female
Referring Doctor : Dr. CIMS DOCTOR	Doctor :
Ward/Room :	Bed :

ORD/280722/398 Lab No : 2022114764 LSN : 904260 ( SERUM ) Sample Quality : Normal  
 Collection : 28/07/2022 9:47:02AM Arrival: 28/07/2022 10:03:58 Validation Time: 28/07/2022 11:25:11

LDL/HDL Ratio : 3.44 Less than 3.5  
 (Calculated)

**Remarks :**

\*\*\* END OF REPORT \*\*\*

FOR PATHOLOGY REPORTS ONLY

**Dr. Shreya Patel**  
**MD(Path)**  
**Consultant Pathologist**

Dr. Manisha Shah  
 MD (Path & Bact)  
 Consultant Pathologist  
 Reg. No. : G-15496

Dr. Jitendra Nayak  
 MD (Path)  
 Consultant Pathologist  
 Print By: ankita.rajput  
 Reg. No. : G-14786

Print Date/Time: 28/07/2022 12:40:44PM Page 2 of 2





Reg. No : CIMS/A/2022/377527	VisitNo : HC/280722/4 [HCV]
Patient Name : Mrs. PRITI KUMARI PRIYAM	Age(Y-M-D)/Sex : 28 Y 10 M 26 D. / Female
Referring Doctor : Dr. CIMS DOCTOR	Doctor :
Ward/Room :	Bed :

ORD/280722/398 Lab No : 2022114820 LSN : 904260 ( Urine ) Sample Quality : Normal  
 Collection Time : 28/07/2022 11:02:58 Arrival : 28/07/2022 11:02:58 Validation Time : 28/07/2022 12:19:28PM

FOR PATHOLOGY REPORTS ONLY

	Result	Unit	Reference Range
<b>Urine R &amp; M</b>			
<b>PHYSICAL EXAMINATION</b>			
Quantity	20 cc		
Colour	Pale Yellow		
Transparency	Slight Turbid		
Reaction (QDS-10 Strip)	5.0		
Sp. Gravity (QDS-10 Strip)	1.025		1.005 - 1.035 .
<b>CHEMICAL EXAMINATION</b>			
U. Albumin (QDS-10 Strip/Manual)	Present(+)		
U. Glucose (QDS-10 Strip/Manual)	Nil		
U. Acetone (QDS-10 Strip/Manual)	Absent		
BS/BP (QDS-10 Strip/Manual)	Absent		
<b>MICROSCOPIC EXAMINATION</b>			
Pus Cell	8-10	/H.P.F.	/H.P.F.
Red Blood Cell	10-15	/H.P.F.	/H.P.F.
Epithelial Cell	4-5	/H.P.F.	/H.P.F.
Cast	Not Seen		
Crystals	Not Seen		
Amorphous	Absent		
Monilia	Absent		
*** END OF REPORT ***			

*Kazumi Gondalia*

**Dr. Kazumi Gondalia  
M.D. (Path)  
Consultant Pathologist  
Reg. No. : G-21729**

Dr. Manisha Shah  
MD (Path & Bact)  
Consultant Pathologist  
Reg. No. : G-15496

Dr. Jitendra Nayak  
MD (Path)  
Consultant Pathologist  
Reg. No. : G-14786

Print By : ankita.raiput



# ECG

CIMS Hospital

Name : Mrs. PRITI PRIYAM

Sex : Female

Age : 29

Date : 7-28-2022

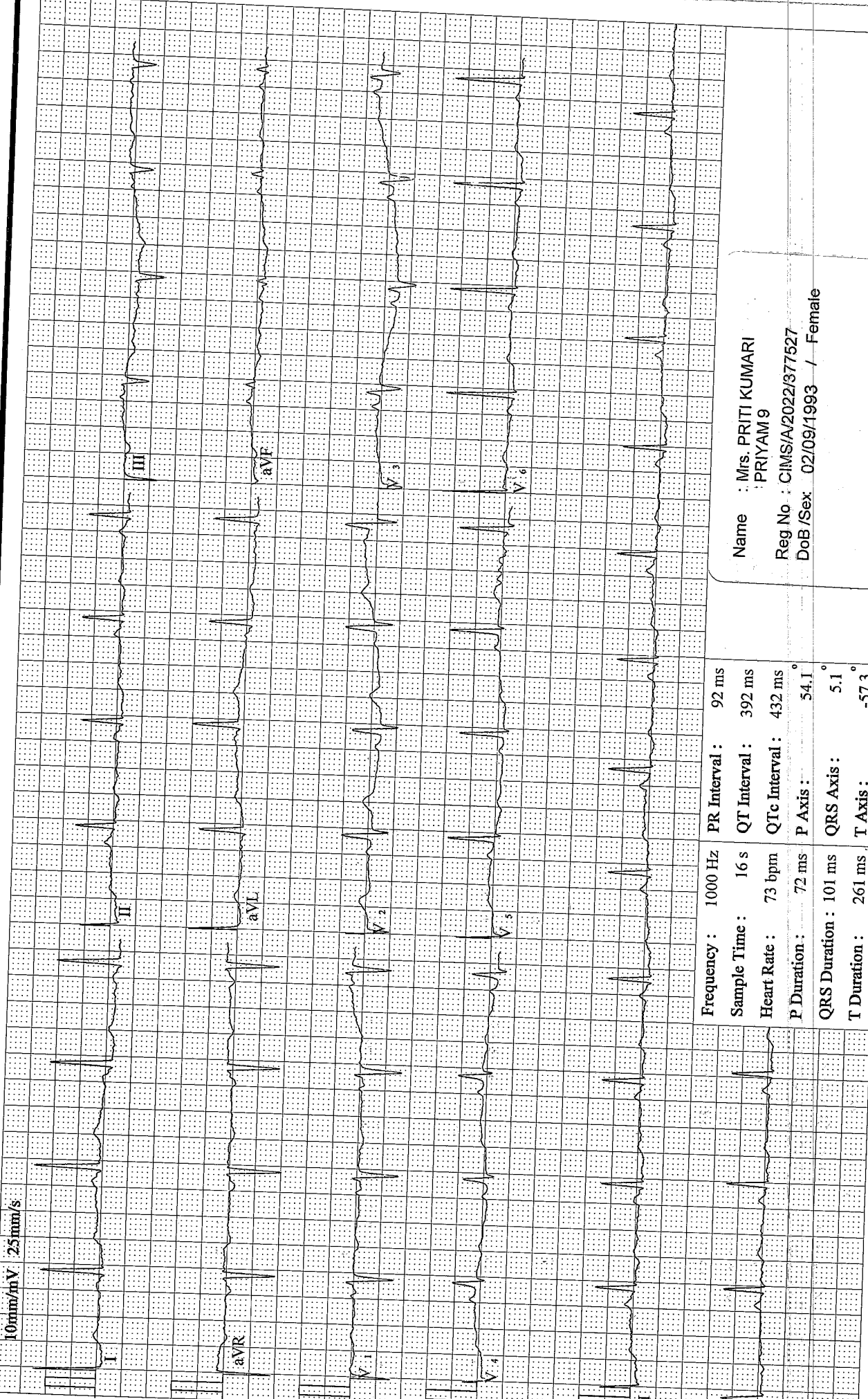

Name : Mrs. PRITI KUMARI  
PRIYAM 9  
Reg No : CIMS/A/2022/377527  
DoB/Sex : 02/09/1993 / Female

Frequency :	1000 Hz	PR Interval :	92 ms
Sample Time :	16 s	QT Interval :	392 ms
Heart Rate :	73 bpm	QTc Interval :	432 ms
P Duration :	72 ms	P Axis :	54.1°
QRS Duration :	101 ms	QRS Axis :	5.1°
T Duration :	261 ms	T Axis :	-57.3°

Signature:



Certificate No. MC-3049



www.cims.org

CIMS Hospital

Name : Mrs. PRITI KUMARI  
PRIYAM 9  
Reg No : CIMS/A/2022/377527  
DoB /Sex: 02/09/1993 / Female

### ECHO Report

#### Patient Details

Patient ID 314857  
Name Mrs. PRITI KUMARI PRIYAM  
Age 29 Years  
Gender Female  
Blood Group  
Referral Doctor

Dt : 28/07/2022

#### ECHO Identification Detail

Doctor Incharge Dr. MILAN CHAG

Clinical Status Of Patient

ECHO Code RP

- Finding Description
1. Normal cardiac chambers dimensions.
  2. Normal LV systolic function, LVEF: 60%.
  3. No RWMA.
  4. Normal LV diastolic function.
  6. All cardiac valves are structurally normal.
  7. Trivial MR, Trivial TR, Trivial PR, No AR.
  8. No PAH, RVSP: 27 mmHg.
  9. Normal RV systolic function.
  10. No clot/vegetation/pericardial effusion.

Dr. MILAN CHAG

FOR ECHO / TMT REPORTS ONLY

Patient's Name :PRITI KUMARI PRIYAM  
Reg. No. (IP/OP):HC-377527  
Referred By Dr. :CIMS

Age, Sex :29Y/F  
Date :28/07/2022

**Plain Skiagram of Chest PA Standing View:**  
(Serial No-3683)

Both lung fields show prominent broncho-vascular markings.

No evidence of pleural effusion or pneumothorax is seen on either side.

Mediastinal shadow appears normal.

Heart size and aorta appear normal.

Domes of diaphragm appear normal.

Bones under view appears normal.

Kindly correlate clinically.

DR KIRTAN SHAH  
M.D. RADIOLOG.  
CONS. RADIOLOGIST

DR DEEPA SHAH  
M.D., D.M.R.E  
CONS. RADIOLOGIST

DR UMA MEHTA  
D.M.R.D. F.R.C.R  
CONS. RADIOLOGIST

DR NIMISH SHARMA  
D.M.R.D. (D.N.B.)  
CONS. RADIOLOGIST

DR RAVINA CHAUHAN  
M.D. RADIOLOG.  
CONS. RADIOLOGIST

  
DR YASH PATEL  
M.D., D.N.B.  
CONS. RADIOLOGIST

Note: This is only a radiological impression and not the final diagnosis. All diagnostic modalities have their own limitations. Therefore radiological modality report should be interpreted in correlation with clinical and pathological findings.

FOR RADIOLOGY REPORTS ONLY



**Marengo CIMS**  
Hospital



JCI (USA)

NABH

NABL  
Certificate No. MC-3049

www.cims.org

CIMS Hospital

Patient's Name :PRITI KUMARI PRIYAM  
Reg. No. (IP/OP):HC-377527  
Referred By Dr. :CIMS

Age, Sex :29Y/F  
Date :28/07/2022

**USG OF ABDOMEN & PELVIS**

**LIVER:** Liver is normal in size and echotexture. No evidence of focal SOL or dilatation of IHBR seen. Porta hepatis appear normal.

**GALLBLADDER:** Gallbladder appeared normal. No calculus or mass lesion seen.

**PANCREAS:** Visualised pancreas appeared normal in size and echotexture. No focal lesion, mass or pancreatitis.

**SPLEEN:** Spleen appears normal in size and echotexture.

**PARAAORTIC REGION:** Aorta grossly appeared normal. No paraaortic lymphnodes seen.

**KIDNEYS:** Both kidneys appear normal in size, shape and in position. Cortex and collecting system of both kidneys appeared normal. No evidence of calculus or obstructive uropathy on either side. Right kidney: 120x38mm. Left kidney: 127x45mm.

**URINARY BLADDER:** Bladder is partially distended and grossly appeared normal.

**UTERUS:** Uterus appears normal in size and measures 65x34x61mm. Uterus shows homogenous endometrial and myometrial echotexture. Endometrial thickness appears normal and measures 6mm. No fibroid or GS seen.

**OVARIES:** Both ovaries appear normal. No adnexal mass lesion seen on either side. Right ovary: 33x14mm. Left ovary: 31x20mm.

No evidence of free fluid or collection is seen in peritoneal spaces. Normal small bowel peristalsis noted.

**COMMENTS:**

➤ No significant abnormality detected.

DR KIRTAN SHAH  
M.D. RADIODIAG.  
CONS. RADIOLOGIST

DR DEEPA SHAH  
M.D., D.M.R.E  
CONS. RADIOLOGIST

DR UMA MEHTA  
D.M.R.D. F.R.C.R  
CONS. RADIOLOGIST

DR NIMISH SHARMA  
D.M.R.D. (D.N.B.)  
CONS. RADIOLOGIST

DR VRUSHTI GANDHI  
M.D. RADIODIAG.  
CONS. RADIOLOGIST

DR RAVINA CHAUHAN  
M.D. RADIODIAG.  
CONS. RADIOLOGIST

Note: This is only a radiological impression and not the final diagnosis. All diagnostic modalities have their own limitations. Therefore radiological modality report should be interpreted in correlation with clinical and pathological findings.

FOR RADIOLOGY REPORTS ONLY