

OPR NO:

Patient Name:- Jenish A. Gadhe Thasiya
Age / Sex :- 24 yrs / m
Chief Complaints:-

Date: 8/7/23
Weight:- 63.2 kg
Height:- 171 cm
BMI:- 21.6

90 ml

Nutritional assessment:-

- Obese
- Well nourished
- Mild-moderate nourished
- Severely mal-nourished

Drug / Food Allergy:- AKDA

Pulse:- 88 min
BP:- 130/90 mmHg
SpO2:- 99%

Past History :-

Nil

Family History:- Nil
Systemic Examination:-

Normal

Provisional Diagnosis: ~~Normal~~ Dyslipidemia.

Investigation :-

Treatment and further advices:-
(Write in Capital Letters)

Rx

- Tab. Cardioase (10mg) HS x 3 months
- Diet/Exercise "

Follow Up Date:- sol.

બધી દવાઓ ડોક્ટરને બતાવીને ને-ની.

Incase of emergency Please report to Emergency Department of Hospital OR Call:- 0261-7190000 / 9512660096

Numeric Rating Scale

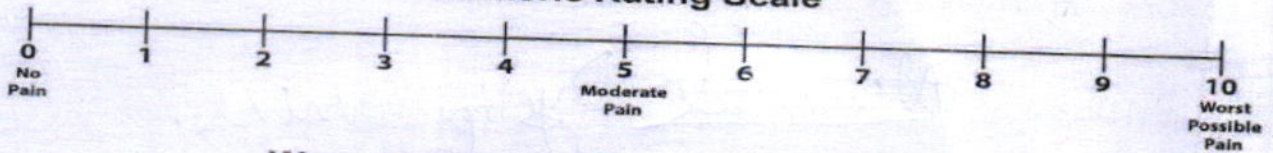

Wong-Baker FACES® Pain Rating Scale

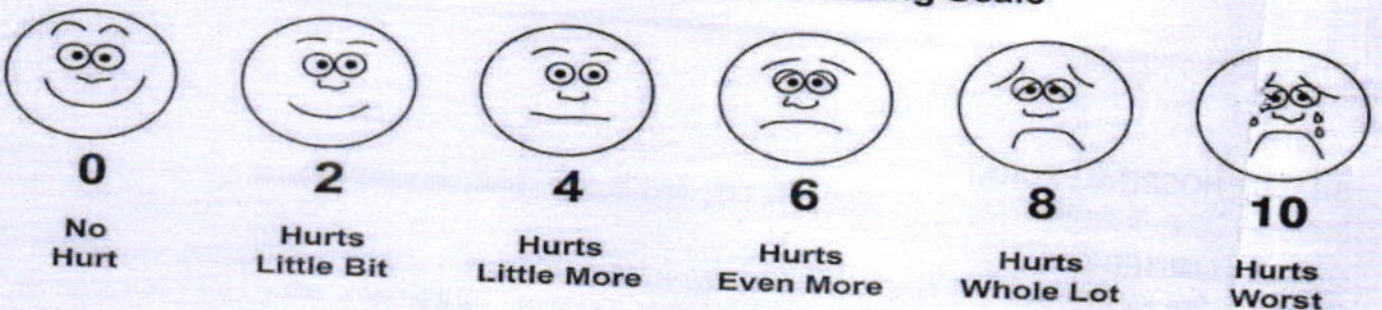



Shalby Hospital (A Unit of Shalby Limited) Near Navyug College, Rander Road, Adajan, Surat, Gujarat, India.
Tel.: 0261 7190000 | Ext.: 851 | Mo.: 9512036046 | Email : pathology.surat@shalby.in | Web : www.shalby.org

PID : SUR0000345083 OP-001

REPORT STATUS : Interim



Patient Name : **Mr Jenish Ashvinbhai Godhethariya** / Registered On : 08-Jul-2023 09:33 AM
Lab ID : 307900497 Collected On : 08-Jul-2023 09:10 AM
Gender/Age : Male / 24 Years DOB : 15-Apr-1999 Received On : 08-Jul-2023 09:43 AM
Ref. By : Dr. Health Check Up . Shalby Sample Type : EDTA Whole Blood

Parameter	Result	Unit	Biological Ref. Interval
BLOOD COUNT AND INDICIES			
HAEMOGLOBIN <i>Colorimetric Non Cyanide</i>	15.2	g/dL	13.0 - 17.0
RBC COUNT <i>Electrical Impedance</i>	4.97	mill/cmm	4.5 - 5.5
HCT <i>Calculated</i>	46.7	%	40 - 50
MCV <i>Calculated based on the RBC histogram</i>	94.0	fL	83 - 101
MCH <i>Calculated</i>	30.6	pg	27 - 32
MCHC <i>Calculated</i>	32.5	g/dL	31.5 - 34.5
RDW <i>Calculated</i>	13.1	%	13.3 - 18.3

TOTAL LEUCOCYTE COUNT

Total WBC Count *Electrical Impedance* 4800 cells/cmm 4000 - 10000

DIFFERENTIAL LEUCOCYTE COUNT (Manual by Microscopy)

NEUTROPHILS <i>Flow Cytometry</i>	56	%	40 - 80
LYMPHOCYTES <i>Flow Cytometry</i>	36	%	20 - 40
EOSINOPHILS <i>Flow Cytometry</i>	2	%	1 - 6
MONOCYTES <i>Flow Cytometry</i>	6	%	2 - 10
BASOPHIL <i>Flow Cytometry</i>	0	%	0 - 2

PLATELET INDICES

PLATELET COUNT <i>Electrical Impedance</i>	348000	/cmm	150000 - 410000
MPV <i>Calculated based on PLT Histogram</i>	7.7	fL	7.5 - 12.0

PERIPHERAL SMEAR EXAMINATION

RBCs Normochromic and Normocytic.
WBCs Total and differential leucocyte counts are within normal limit
PLATELETs Adequate in number and normal in morphology.
MALARIAL PARASITE Malarial parasites are not seen on smear examination.

EDTA Whole Blood - Tests done on Automated Five Part Cell Counter. (WBC, RBC, MCV & Platelet count by classical impedance method, Hb by cyanide-free colorimetric method, WBC differential by Chemical dye, Flowcytometry, Semi-conductive Laser scatter Method, independent Basophil channel & other parameters calculated). All Haemograms are reviewed & confirmed microscopically.

Reference Interval: Dacie and Lewis practical haematology 11th edition.

This is an Electronically Authenticated Report.

Dr Pankaj Agrawal

Dr Pankaj Agrawal

M.B., D.C.P
Consulting Pathologist

Generated On : 08-Jul-2023 01:37 PM

Approved On : 08-Jul-2023 11:53 AM



Certificate No. : MC-5200

Shalby Hospital (A Unit of Shalby Limited) Near Navyug College, Rander Road, Adajan, Surat, Gujarat, India.
Tel.: 0261 7190000 | Ext.: 851 | Mo.: 9512036046 | Email : pathology.surat@shalby.in | Web : www.shalby.org

PID : SUR0000345083 OP-001

REPORT STATUS : Interim



Patient Name : Mr Jenish Ashvinbhai Godhethariya	/	Registered On : 08-Jul-2023 09:33 AM
Lab ID : 307900497		Collected On : 08-Jul-2023 09:10 AM
Gender/Age : Male / 24 Years	DOB : 15-Apr-1999	Received On : 08-Jul-2023 09:43 AM
Ref. By : Dr. Health Check Up . Shalby		Sample Type : EDTA Whole Blood
Parameter	Result	Unit
		Biological Ref. Interval

BLOOD GROUP

(Tube agglutination: Forward & reverse)

ABO Type	"O"
RH Type	POSITIVE

This is an Electronically Authenticated Report.

Generated On : 08-Jul-2023 01:37 PM
Approved On : 08-Jul-2023 12:42 PM
Dr Pankaj Agrawal
M.B., D.C.P
Consulting PathologistRegd. Office: Shalby Limited, Opp. Karnavati Club, S.G. Road, Ahmedabad, Gujarat, India.
Tel.: 079 40203000 | Fax: 079 40203109 | Email: info.sg@shalby.org | Web: www.shalby.org



Shalby Hospital (A Unit of Shalby Limited) Near Navyug College, Rander Road, Adajan, Surat, Gujarat, India.
Tel.: 0261 7190000 | Ext.: 851 | Mo.: 9512036046 | Email : pathology.surat@shalby.in | Web : www.shalby.org

PID : SUR0000345083 OP-001

REPORT STATUS : Interim



Patient Name : **Mr Jenish Ashvinbhai Godhethariya** / Registered On : 08-Jul-2023 09:33 AM
Lab ID : 307900497 Collected On : 08-Jul-2023 09:10 AM
Gender/Age : Male / 24 Years DOB : 15-Apr-1999 Received On : 08-Jul-2023 09:43 AM
Ref. By : Dr. Health Check Up . Shalby Sample Type : EDTA Whole Blood

Parameter	Result	Unit	Biological Ref. Interval
ESR 1st hour * <i>Modified Westergren Method</i>	24	mm in 1 hour	0 - 15
HBA1C HbA1c - Glycated Haemoglobin * <i>Boronate Affinity Assay</i>	5.6	%	Non-diabetic: <= 5.6 Pre-diabetic: 5.7-6.4 Diabetic: >= 6.5 Therapeutic goals for glycemic control Age > 19 years Goal of therapy: < 7.0 Action suggested: > 8.0 Age < 19 years Goal of therapy: <7.5

Estimated Average Glucose (eAG) (mg/dL) * 114 mg/dL
Calculated

This is an Electronically Authenticated Report.

Dr Pankaj Agrawal
M.B., D.C.P
Consulting Pathologist

Generated On : 08-Jul-2023 01:37 PM
Approved On : 08-Jul-2023 11:52 AM

Regd. Office: Shalby Limited, Opp. Karnavati Club, S.G. Road, Ahmedabad, Gujarat, India.
Tel.: 079 40203000 | Fax: 079 40203109 | Email: info.sg@shalby.org | Web: www.shalby.org

We are open 24 x 7 & 365 days



Shalby Hospital (A Unit of Shalby Limited) Near Navyug College, Rander Road, Adajan, Surat, Gujarat, India.
Tel.: 0261 7190000 | Ext.: 851 | Mo.: 9512036046 | Email : pathology.surat@shalby.in | Web : www.shalby.org

PID : SUR0000345083 OP-001

REPORT STATUS : Interim



Patient Name : **Mr Jenish Ashvinbhai Godhethariya** / Registered On : 08-Jul-2023 09:33 AM
Lab ID : 307900497 Collected On : 08-Jul-2023 09:10 AM
Gender/Age : Male / 24 Years DOB : 15-Apr-1999 Received On : 08-Jul-2023 09:43 AM
Ref. By : Dr. Health Check Up . Shalby Sample Type : Serum, Urine (PP), Fluo
Parameter Result Unit Biological Ref. Interval

PLASMA GLUCOSE LEVEL

FASTING PLASMA GLUCOSE

Plasma Glucose (F) 90 mg/dL 74 - 106
GOD/POD (Glucose Oxidase/Peroxidase), Colorimetric

Urine Sugar (F) ABSENT mg/dL ABSENT
Glucose-oxidase/oxidase reaction

POST PRANDIAL PLASMA GLUCOSE

Plasma Glucose (PP) 84 mg/dL Normal: 100-140 Impaired: 140
GOD/POD (Glucose Oxidase/Peroxidase), Colorimetric -199 Diabetic :=>200

Urine Sugar (PP) ABSENT mg/dL ABSENT
Glucose-oxidase/oxidase reaction

This is an Electronically Authenticated Report.

Dr Pankaj Agrawal

M.B., D.C.P
Consulting Pathologist

Generated On : 08-Jul-2023 01:37 PM
Approved On : 08-Jul-2023 01:12 PM



Shalby Hospital (A Unit of Shalby Limited) Near Navyug College, Rander Road, Adajan, Surat, Gujarat, India.
Tel.: 0261 7190000 | Ext.: 851 | Mo.: 9512036046 | Email : pathology.surat@shalby.in | Web : www.shalby.org

PID : SUR0000345083 OP-001

REPORT STATUS : Interim



Patient Name : **Mr Jenish Ashvinbhai Godhethariya** / Registered On : 08-Jul-2023 09:33 AM
Lab ID : 307900497 Collected On : 08-Jul-2023 09:10 AM
Gender/Age : Male / 24 Years DOB : 15-Apr-1999 Received On : 08-Jul-2023 09:43 AM
Ref. By : Dr. Health Check Up . Shalby Sample Type : Serum

Parameter	Result	Unit	Biological Ref. Interval
-----------	--------	------	--------------------------

LIPID PROFILE

LIPID PROFILE

Cholesterol <i>Cholesterol Esterase, Oxidase, Peroxidase</i>	211	mg/dL	Desirable: <200 Borderline High: 200 - 239 High >=240
SERUM TRIGLYCERIDE <i>Lipase/GK/GPO/POD</i>	86	mg/dL	Normal : <150 Borderline High : 150-199 High : 200-499 Very High : > 500
HDL CHOLESTEROL DIRECT * <i>Phosphotungstic Acid/Mgcl2 - Enzymatic</i>	41	mg/dL	Major risk factor for heart disease : < 40 Negative risk factor for heart disease : >= 60
Non HDL Cholesterol <i>Calculated</i>	170	mg/dL	Optimal : <130 Desirable : 130-159 Borderline high : 159-189 High : 189-220 Very High : >=220
S.LDL_c <i>Calculated</i>	153	mg/dL	Optimal: <100 Near to above Optimal: 100 - 129 Borderline High: 130 - 159 High: 160 - 189 Very High: > 190
VLDL <i>Calculated</i>	17	mg/dL	6 - 38
LDL/dHDL * <i>Calculated</i>	3.7		2.5 - 3.5
Chol/dHDL * <i>Calculated</i>	5.1	Ratio	3.5 - 5.0

Note: Reference interval as per National Cholesterol Education Programme (NCEP) Adult Treatment Panel III Report. VLDL, CHOL/dHDL RATIO, LDL/dHDL RATIO, LDL Cholesterol, Non HDL Cholesterol are calculated parameters. Estimation of LDL by direct method is recommended when TG>400 mg/dL.

This is an Electronically Authenticated Report.

Generated On : 08-Jul-2023 01:37 PM
Approved On : 08-Jul-2023 11:52 AM

Dr Pankaj Agrawal
Dr Pankaj Agrawal
M.B., D.C.P
Consulting Pathologist



Shalby Hospital (A Unit of Shalby Limited) Near Navyug College, Rander Road, Adajan, Surat, Gujarat, India.
Tel.: 0261 7190000 | Ext.: 851 | Mo.: 9512036046 | Email: pathology.surat@shalby.in | Web: www.shalby.org

PID : SUR0000345083 OP-001

REPORT STATUS : Interim



Patient Name : **Mr Jenish Ashvinbhai Godhethariya** / Registered On : 08-Jul-2023 09:33 AM
Lab ID : 307900497 Collected On : 08-Jul-2023 09:10 AM
Gender/Age : Male / 24 Years DOB : 15-Apr-1999 Received On : 08-Jul-2023 09:43 AM
Ref. By : Dr. Health Check Up . Shalby Sample Type : Serum

Parameter	Result	Unit	Biological Ref. Interval
-----------	--------	------	--------------------------

Liver Function Test

Liver Function Test

SGPT (ALTV) <i>Multi Point Rate with P-5-P</i>	24	U/L	21 - 72
SGOT (AST) <i>Multi Point Rate with P-5-P</i>	25	U/L	17 - 59
Alkaline Phosphatase <i>PNPP, AMP Buffer</i>	134	U/L	20-50 yrs : 53 - 128 4-19 yr : 54 - 369 >=51 yr : 56 - 119
GGT * <i>L-gamma-glutamyl-4-nitroanilide/glycylglycine Kinetic</i>	31	U/L	15 - 73
S. PROTEIN <i>Biuret (Alkaline cupric sulfate), End Point</i>	8.1	g/dL	6.3 - 8.2
Albumin <i>Bromocresol Green (BCG), Colorimetric</i>	4.7	g/dL	3.5 - 5.0
S. GLOBULIN <i>Calculated</i>	3.4	g/dL	2.3 - 3.6
A/G Ratio <i>Calculated</i>	1.4	Ratio	1.0 - 2.3
Bilirubin Total <i>Azobilirubin/Dyphylline/Diazonium Salt</i>	0.6	mg/dL	0-1 day (premature) 1.0 - 8.0 0-1 day (full term) : 2.0 - 6.0 1-2 day (premature) : 6.0 - 12.0 1-2 day (full term) : 6.0 - 10.0 3-5 day (premature) : 10.0 - 14.0 3-5 day (full term) : 4.0 - 8.0 Adult : 0.2 - 1.3
Bilirubin Unconjugated <i>End-point Colorimetric (Dual wavelength spectrophotometric)</i>	0.6	mg/dL	Unconjugated bilirubin Adults: 0.0-1.1 Neonates: 0.6-10.5
BILIRUBIN DIRECT <i>Calculated</i>	0.0	mg/dL	Conjugated bilirubin and Delta bilirubin (Bilirubin covalently bound to albumin) 0.0-0.4

This is an Electronically Authenticated Report.

Dr Pankaj Agrawal

Dr Pankaj Agrawal

M.B., D.C.P
Consulting Pathologist

Generated On : 08-Jul-2023 01:37 PM

Approved On : 08-Jul-2023 11:52 AM

Regd. Office: Shalby Limited, Opp. Karnavati Club, S.G. Road, Ahmedabad, Gujarat, India.
Tel.: 079 40203000 | Fax: 079 40203109 | Email: info.sg@shalby.org | Web: www.shalby.org

 Shalby Hospital (A Unit of Shalby Limited) Near Navyug College, Rander Road, Adajan, Surat, Gujarat, India.
 Tel.: 0261 7190000 | Ext.: 851 | Mo.: 9512036046 | Email : pathology.surat@shalby.in | Web : www.shalby.org

PID : SUR0000345083 OP-001

REPORT STATUS : Interim

 Patient Name : **Mr Jenish Ashvinbhai Godhethariya** / Registered On : 08-Jul-2023 09:33 AM
 Lab ID : 307900497 Collected On : 08-Jul-2023 09:10 AM
 Gender/Age : Male / 24 Years DOB : 15-Apr-1999 Received On : 08-Jul-2023 09:43 AM
 Ref. By : Dr. Health Check Up . Shalby Sample Type : Serum

Parameter	Result	Unit	Biological Ref. Interval
-----------	--------	------	--------------------------

RENAL FUNCTION TEST**RENAL FUNCTION TEST**

Urea Nitrogen (BUN) <i>Urease, colorimetric</i>	6	mg/dL	9 - 20
UREA <i>Calculated</i>	13	mg/dL	19 - 43
S. CREATININE <i>Enzymatic - Creatinine amidohydrolase</i>	0.73	mg/dL	0.66 - 1.25
S. URIC ACID <i>Uricase/Peroxidase, Colorimetric</i>	6.4	mg/dL	3.5 - 8.5
Calcium <i>Arsenazo III dye</i>	9.4	mg/dL	8.4 - 10.2
Sodium <i>Direct Ion Selective Electrode</i>	141	mmol/L	137 - 145
S. POTASSIUM <i>Direct Ion Selective Electrode</i>	4.35	mmol/L	3.5 - 5.1
Chloride <i>Direct Ion Selective Electrode</i>	105	mmol/L	98 - 107

----- End of Report -----

This is an Electronically Authenticated Report.

Generated On : 08-Jul-2023 01:37 PM

Approved On : 08-Jul-2023 11:53 AM

Dr Pankaj AgrawalM.B., D.C.P
Consulting Pathologist
 Regd. Office: Shalby Limited, Opp. Karnavati Club, S.G. Road, Ahmedabad, Gujarat, India.
 Tel.: 079 40203000 | Fax: 079 40203109 | Email: info.sg@shalby.org | Web: www.shalby.org
We are open 24 x 7 & 365 days



Certificate No. : MC-8288

 Shalby Hospital (A Unit of Shalby Limited) Near Navyug College, Rander Road, Adajan, Surat, Gujarat, India.
 Tel.: 0261 7190000 | Ext.: 851 | Mo.: 9512036046 | Email : pathology.surat@shalby.in | Web : www.shalby.org

PID : SUR0000345083 OP-001

REPORT STATUS : Interim

 Patient Name : **Mr Jenish Ashvinbhai Godhethariya** / Registered On : 08-Jul-2023 09:33 AM
 Lab ID : 307900497 Collected On : 08-Jul-2023 09:10 AM
 Gender/Age : Male / 24 Years DOB : 15-Apr-1999 Received On : 08-Jul-2023 09:43 AM
 Ref. By : Dr. Health Check Up . Shalby Sample Type : Urine

URINE EXAMINATION

Parameter	Result	Unit	Biological Ref. Interval
Physical Examination			
Colour	PALE YELLOW		Pale yellow
Transparency	Clear		Clear
Chemical Examination			
Blood <i>Peroxidase like activity of hemoglobin</i>	Present (++)	RBCs/ μ L	Absent
Bilirubin <i>Azo coupling Reaction with diazonium</i>	NIL	mg/dL	Absent
Urobilinogen <i>Modified Ehrlich reaction</i>	NORMAL	mg/dL	Absent
Ketone <i>Sodium Nitroprusside reation</i>	NIL	mg/dL	Absent
Protein <i>Protein Error of Indicator Principle</i>	NIL	mg/dL	Absent
Nitrite <i>Diazotization reaction of nitrite with an aromatic amine</i>	NEGATIVE	mg/dL	Absent
Glucose <i>Glucose-oxidase/peroxidase reaction</i>	NIL	mg/dL	Absent
pH <i>Double Indicator principle</i>	5.5	PH value	4.6 - 8.0
Specific Gravity <i>Refractometric Method - Bromthymol blue</i>	1.015	S.G. value	1.003 - 1.035
Leucocyte <i>Leucocyte Esterase Test</i>	NEGATIVE	WBCs/ μ L	Absent
Microscopic Examination			
Pus cells	0-2/hpf	/hpf	0-5/hpf
Red blood cells	20-25/hpf	/hpf	0-2/hpf
Epithelial cells	0-2/hpf	/hpf	NA
Crystals	NIL		Nil
Cast	NIL/LPF		Nil/LPF
Bacteria	NIL		Nil
Amorphous	NIL		Nil
Yeast	NIL		Nil

This is an Electronically Authenticated Report.

Generated On : 08-Jul-2023 01:12 PM

Approved On : 08-Jul-2023 12:17 PM

Dr Pankaj AgrawalM.B., D.C.P
Consulting Pathologist
 Regd. Office: Shalby Limited, Opp. Karnavati Club, S.G. Road, Ahmedabad, Gujarat, India.
 Tel.: 079 40203000 | Fax: 079 40203109 | Email: info.sg@shalby.org | Web: www.shalby.org

We are open 24 x 7 & 365 days

 Shalby Hospital (A Unit of Shalby Limited) Near Navyug College, Rander Road, Adajan, Surat, Gujarat, India.
 Tel.: 0261 7190000 | Ext.: 851 | Mo.: 9512036046 | Email : pathology.surat@shalby.in | Web : www.shalby.org

PID : SUR0000345083 OP-001

REPORT STATUS : Interim

 Patient Name : **Mr Jenish Ashvinbhai Godhethariya** / Registered On : 08-Jul-2023 09:33 AM
 Lab ID : 307900497 Collected On : 08-Jul-2023 09:10 AM
 Gender/Age : Male / 24 Years DOB : 15-Apr-1999 Received On : 08-Jul-2023 09:43 AM
 Ref. By : Dr. Health Check Up . Shalby Sample Type : Serum

Parameter	Result	Unit	Biological Ref. Interval
Total T3 * <i>Chemiluminescence immunoassay (CLIA)</i>	94	ng/dL	87 - 178
Total T4 * <i>Chemiluminescence immunoassay (CLIA)</i>	9.59	µg/dL	6.09 - 12.23
TSH * <i>Chemiluminescence immunoassay (CLIA)</i>	1.061	µIU/mL	0.38 - 5.33

----- End of Report -----

This is an Electronically Authenticated Report.

Dr Pankaj AgrawalM.B., D.C.P
Consulting Pathologist

Generated On : 08-Jul-2023 01:12 PM

Approved On : 08-Jul-2023 11:52 AM

 Regd. Office: Shalby Limited, Opp. Karnavati Club, S.G. Road, Ahmedabad, Gujarat, India.
 Tel.: 079 40203000 | Fax: 079 40203109 | Email: info.sg@shalby.org | Web: www.shalby.org

Page 9 of 9

We are open 24 x 7 & 365 days

SHALBY HOSPITAL
NR. NAVYUG COLLAGE, RANER ROAD
SURAT

Station
Telephone:

EXERCISE STRESS TEST REPORT

Patient Name: JENISH GADHETHARIYA ,
Patient ID: 12317
Height:
Weight:

DOB: 15.04.1999
Age: 24yrs
Gender: Male
Race: Asian

Study Date: 08.07.2023
Test Type: --
Protocol: BRUCE

Referring Physician: --
Attending Physician: --
Technician: --

Medications:
--

Medical History:
--

Reason for Exercise Test:
--

Exercise Test Summary

Phase Name	Stage Name	Time in Stage	Speed (km/h)	Grade (%)	HR (bpm)	BP (mmHg)	Comment
PRETEST	SUPINE	00:08	0.00	0.00	88	130/80	
	STANDING	00:10	0.00	0.00	90		
EXERCISE	STAGE 1	03:00	2.70	10.00	126	130/80	
	STAGE 2	03:00	4.00	12.00	162	140/80	
	STAGE 3	01:01	5.40	14.00	184	160/80	
RECOVERY		02:55	0.00	0.00	126	140/80	

The patient exercised according to the BRUCE for 7:01 min:s, achieving a work level of Max. METS: 10.00. The resting heart rate of 90 bpm rose to a maximal heart rate of 187 bpm. This value represents 95 % of the maximal, age-predicted heart rate. The resting blood pressure of 130/80 mmHg , rose to a maximum blood pressure of 160/80 mmHg. The exercise test was stopped due to Target heart rate achieved.

Interpretation

Summary: Resting ECG: normal.
Functional Capacity: normal.
HR Response to Exercise: appropriate.
BP Response to Exercise: normal resting BP - appropriate response.
Chest Pain: none.
Arrhythmias: none.
ST Changes: none.
Overall impression: Normal stress test.

Conclusions

TMT IS NEGATIVE FOR INDUCIBLE ISCHEMIA

Physician



Technician

Patient ID 12317

08.07.2023 Male

12:23:49 24yrs Asian

Meds:

Test Reason:

Medical History:

Ref. MD: Ordering MD:

Technician: Test Type:

Comment:

BRUCE: Total Exercise Time 07:01

Max HR: 187 bpm 95% of max predicted 196 bpm HR at rest: 90

Max BP: 160/80 mmHg BP at rest: 130/80 Max RPP: 28640 mmHg*bpm

Maximum Workload: 10.00 METS

Max. ST: 0.45 mm, 0.00 mV/s in III; EXERCISE STAGE 3 06:30

Arrhythmia: A:34, PVC:2

Reasons for Termination: Target heart rate achieved

Summary: Resting ECG: normal. Functional Capacity: normal. HR Response to Exercise: appropriate. BP Response to Exercise: normal resting BP - appropriate response. Chest Pain: none. Arrhythmias: none. ST Changes: none. Overall impression: Normal stress test.

Conclusion: TMT IS NEGATIVE FOR INDUCIBLE ISCHEMIA

Location Number: * 0 *

Phase Name	Stage Name	Time in Stage	Speed (km/h)	Grade (%)	Workload (METS)	HR (bpm)	BP (mmHg)	RPP (mmHg*bpm)	VE (/min)	ST Level (III mm)	Comment
PRETEST	SUPINE	00:08	0.00	0.00	1.0	88	130/80	11440	0	0.65	
	STANDING	00:10	0.00	0.00	1.0	90			0	0.75	
EXERCISE	STAGE 1	03:00	2.70	10.00	4.6	126	130/80	16380	0	0.95	
	STAGE 2	03:00	4.00	12.00	7.0	162	140/80	22680	0	0.70	
	STAGE 3	01:01	5.40	14.00	10.0	184	160/80	29440	0	0.75	
RECOVERY		02:55	0.00	0.00	1.0	126	140/80	17640	0	0.90	

Measured at 60ms Post J (10mm/mV)
Auto Points

Lead	ST(mm)	Lead	ST(mm)
I	0.40	V1	0.10
II	1.10	V2	0.65
III	0.65	V3	1.30
aVR	-0.80	V4	1.10
aVL	-0.10	V5	0.90
aVF	0.85	V6	0.80

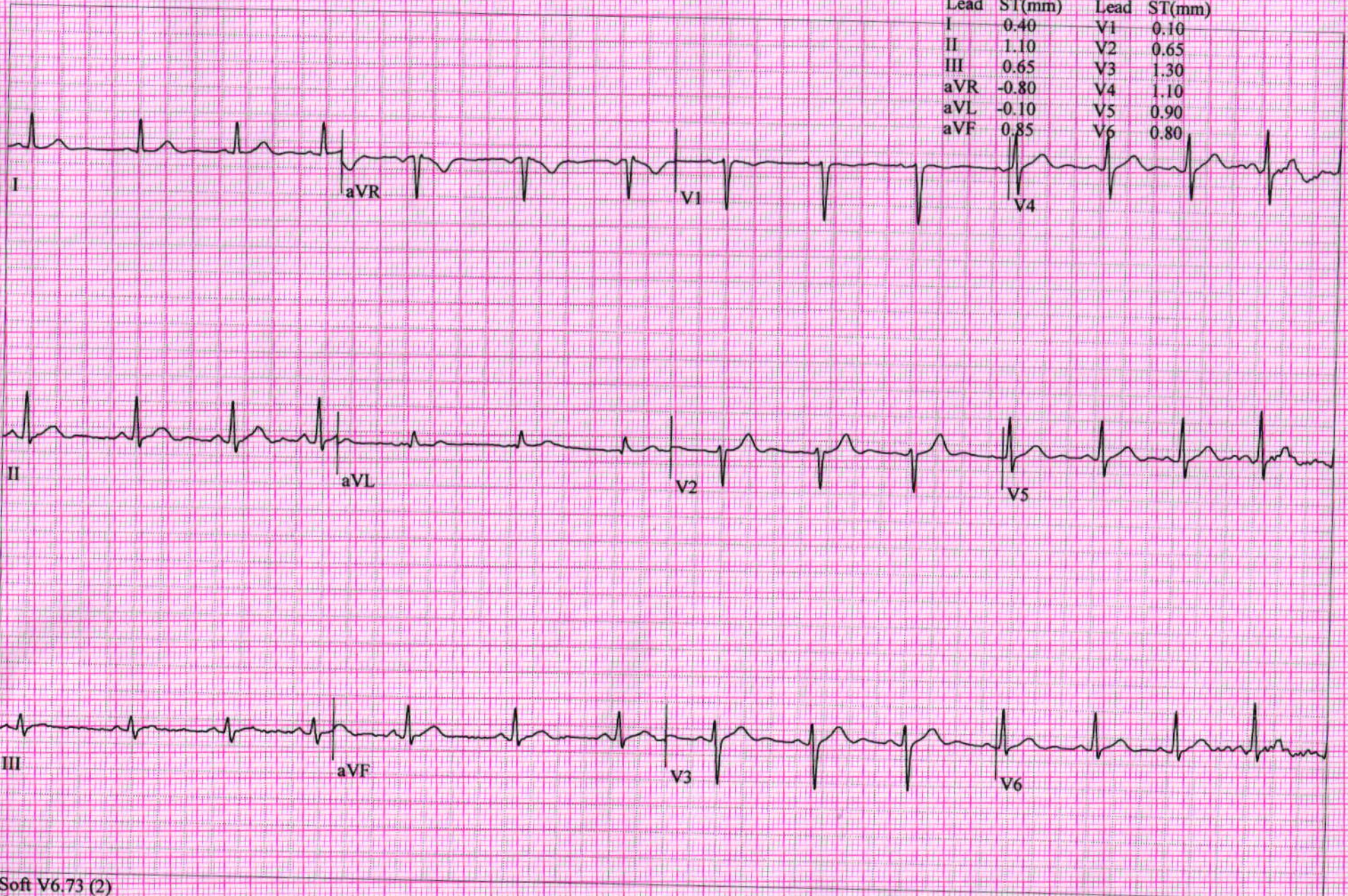

Measured at 60ms Post J (10mm/mV)

Auto Points

Lead	ST(mm)	Lead	ST(mm)
I	0.30	V1	0.15
II	1.30	V2	0.45
III	0.95	V3	1.80
aVR	-0.80	V4	1.60
aVL	-0.30	V5	1.25
aVF	1.10	V6	1.00

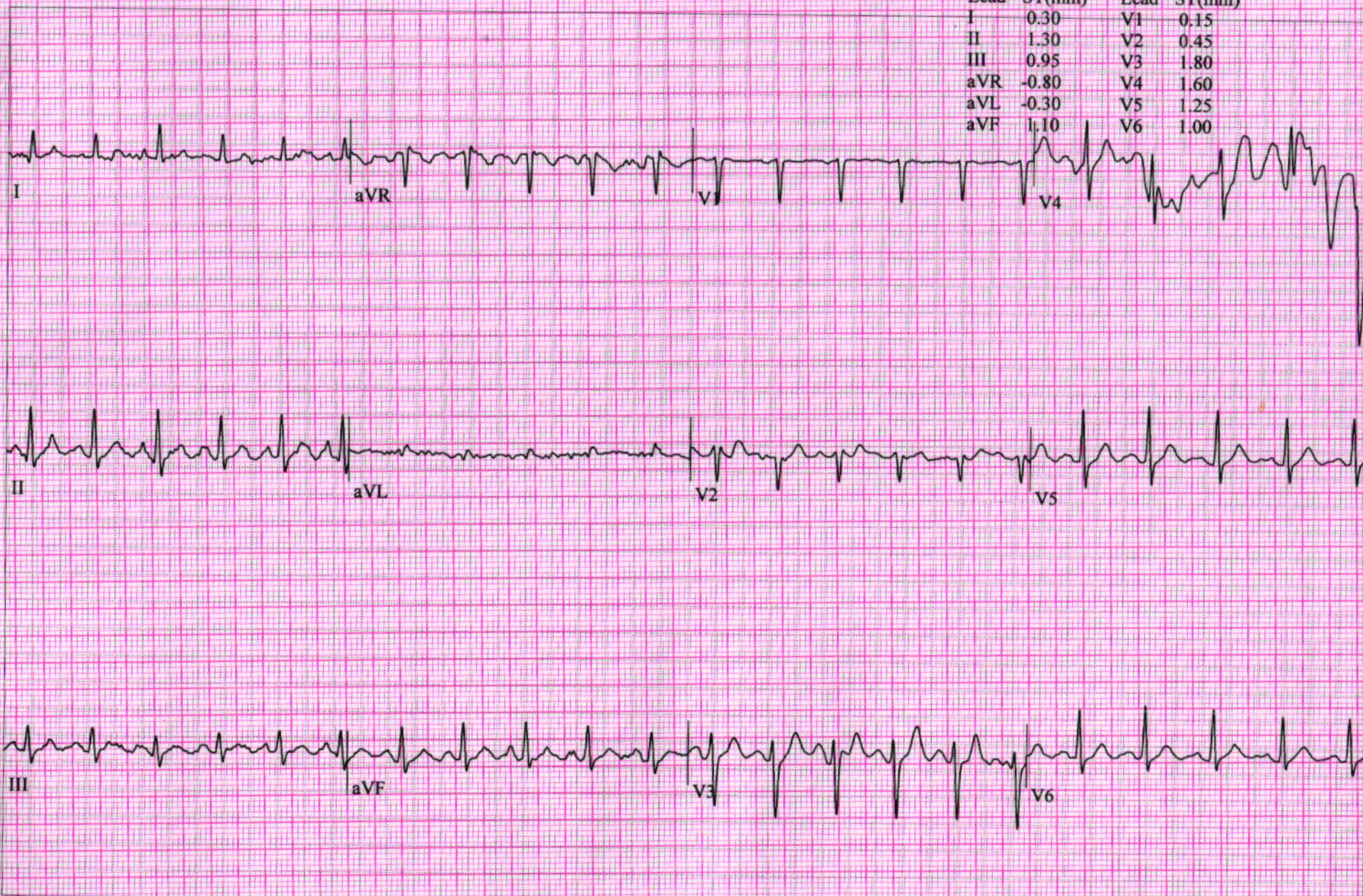

Lead	ST(mm)	Lead	ST(mm)
I	0.30	V1	0.10
II	1.15	V2	0.95
III	0.85	V3	2.80
aVR	-0.70	V4	1.55
aVL	-0.30	V5	1.60
aVF	1.00	V6	1.20

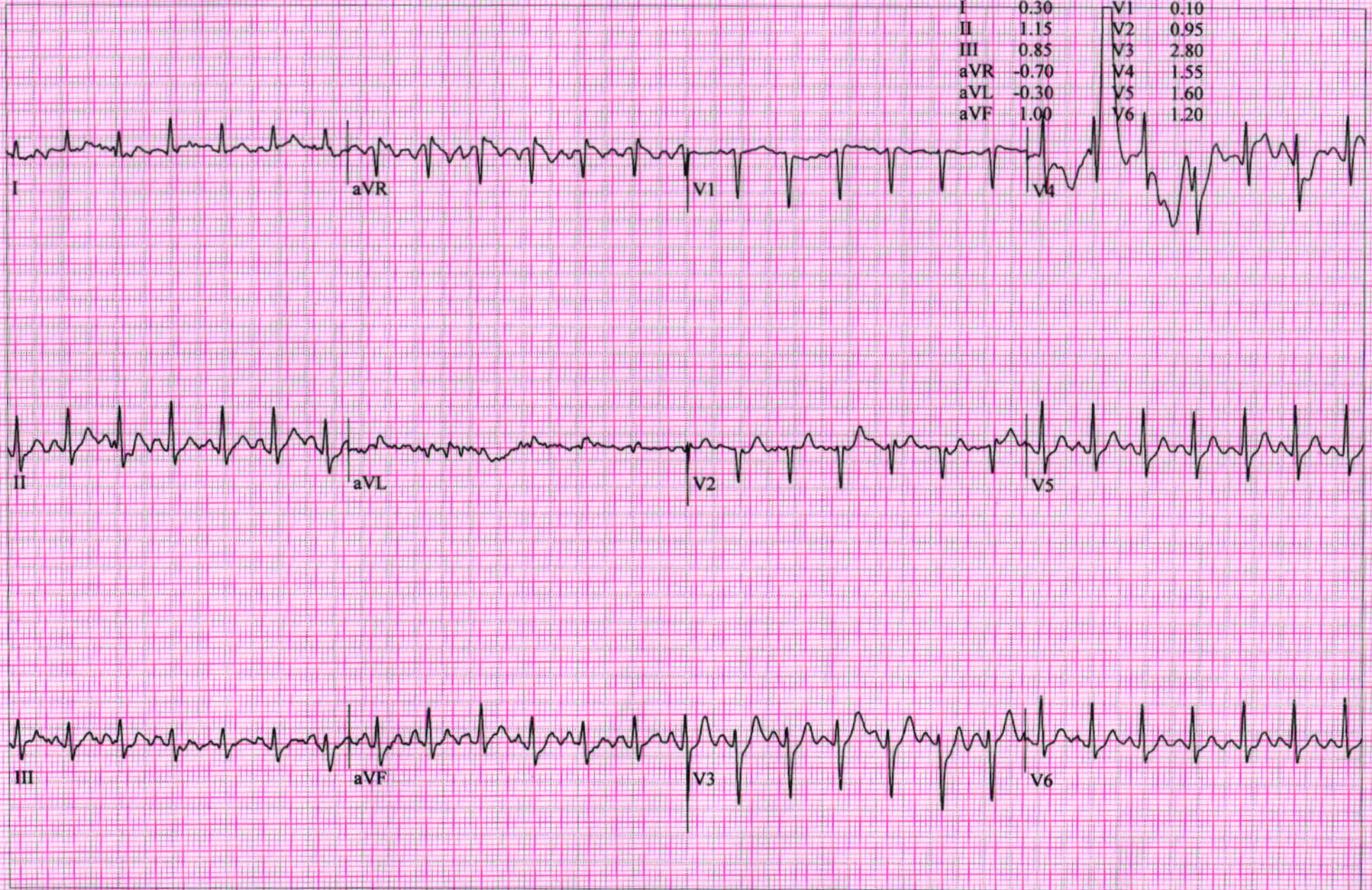

JENISH GADHETHARIYA ,

Patient ID 12317
08.07.2023
12:31:13

184 bpm
160/80 mmHg

12-Lead Report (PEAK EXERCISE)
EXERCISE STAGE 3
07:01

BRUCE
5.4 km/h
14.0 %

SHALBY HOSPITAL

Measured at 60ms Post J (10mm/mV)
Auto Points

Lead	ST(mm)	Lead	ST(mm)
I	0.45	V1	-0.05
II	1.40	V2	1.25
III	1.00	V3	3.60
aVR	-0.90	V4	3.35
aVL	-0.30	V5	1.95
aVF	1.20	V6	1.50

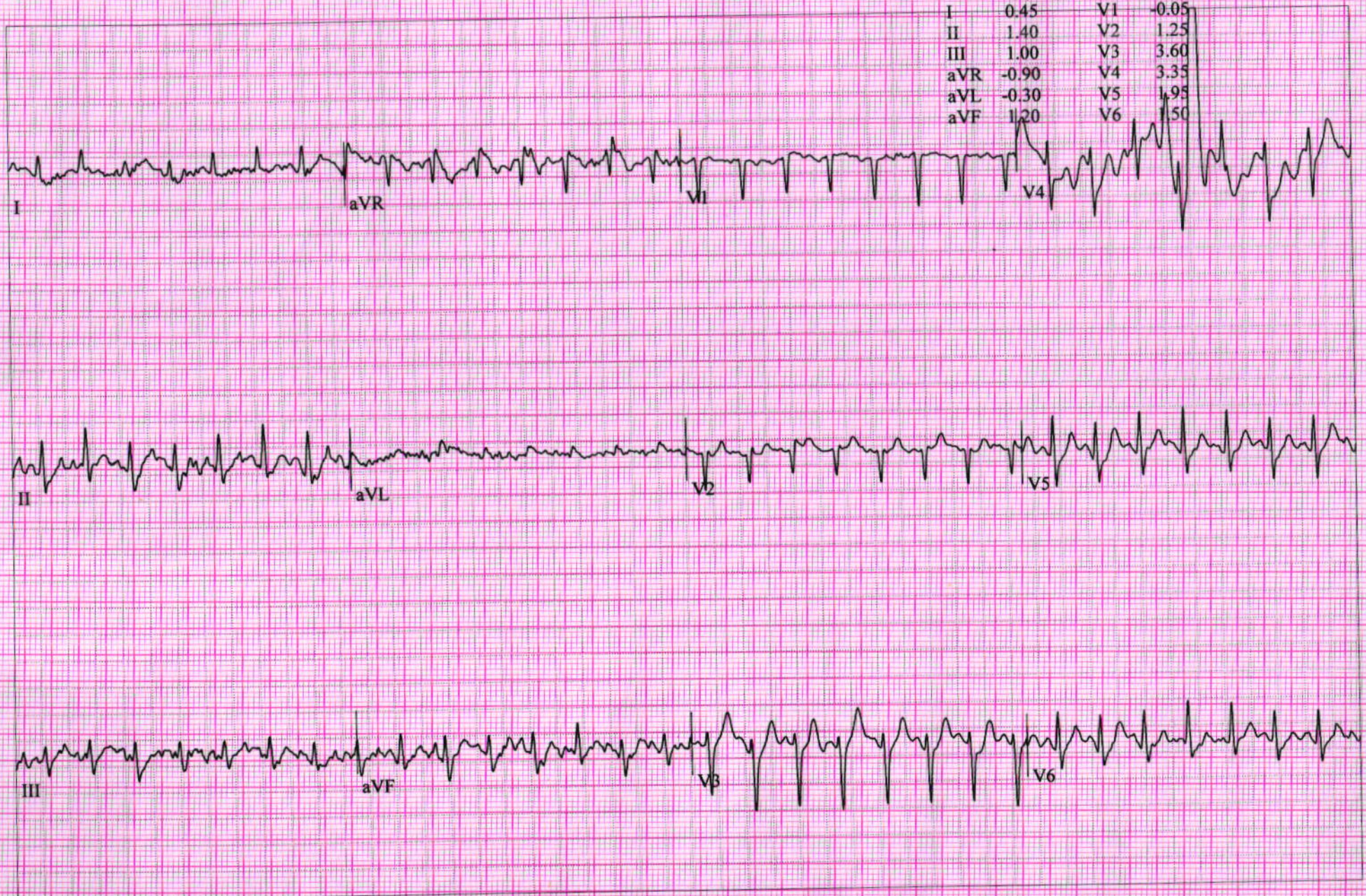

JENISH GADHETHARIYA,
Patient ID 12317
08.07.2023
12:32:03

151 bpm

12-Lead Report
RECOVERY
#1
00:50

BRUCE
0.0 km/h
0.0 %

SHALBY HOSPITAL

Measured at 60ms Post J (10mm/mV)
Auto Points

Lead	ST(mm)	Lead	ST(mm)
I	1.00	V1	-0.05
II	2.60	V2	1.90
III	1.60	V3	4.45
aVR	-1.80	V4	3.45
aVL	-0.35	V5	2.75
aVF	2.10	V6	2.10

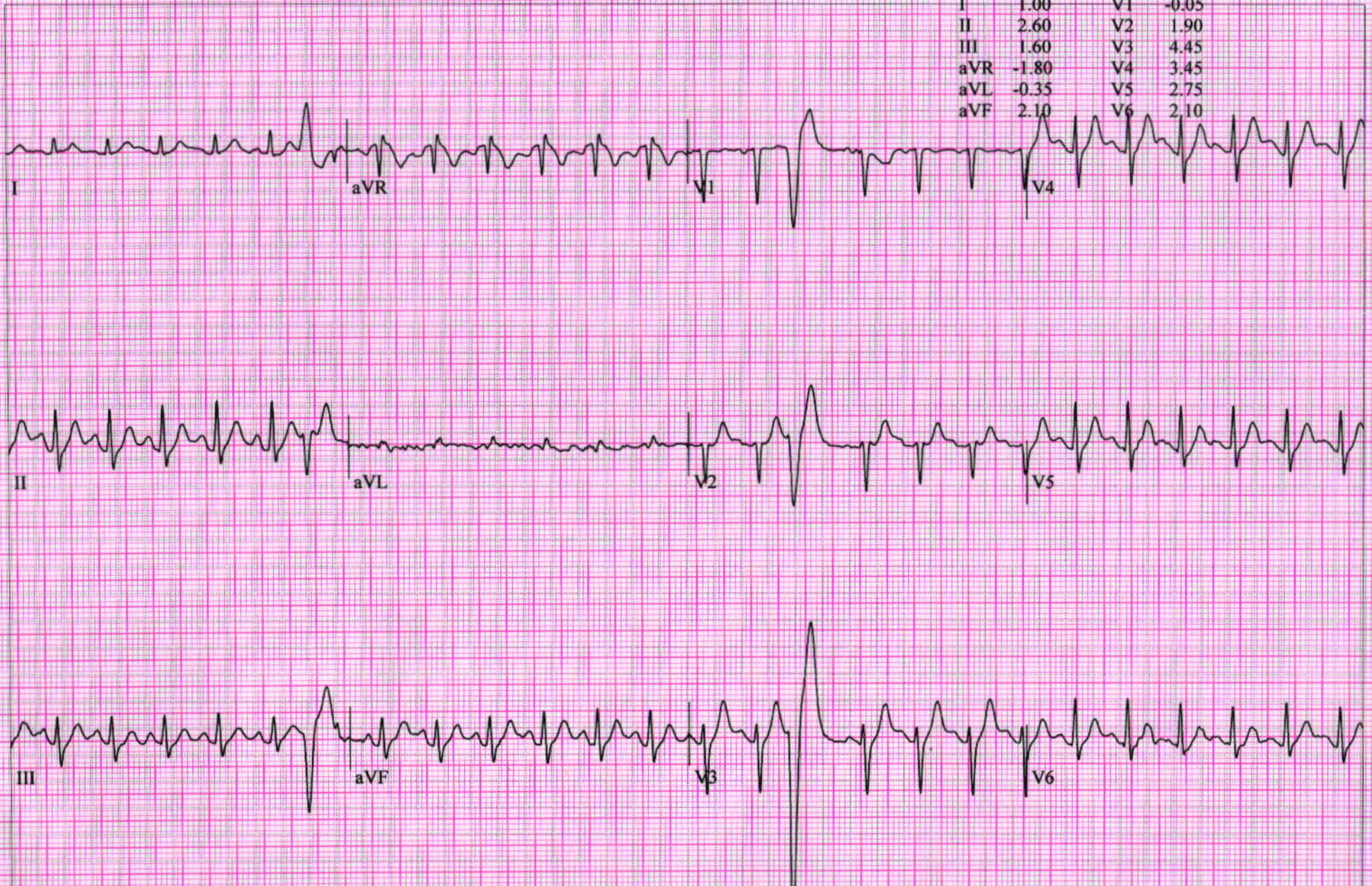

Measured at 60ms Post J (10mm/mV)

Auto Points

Lead	ST(mm)	Lead	ST(mm)
I	0.85	V1	0.05
II	2.20	V2	1.75
III	1.35	V3	3.60
aVR	-1.55	V4	2.80
aVL	-0.25	V5	2.20
aVF	1.80	V6	1.75



JENISH GADHETHARIYA,

Patient ID 12317

08.07.2023

12:34:03

12-Lead Report

RECOVERY

#1

02:50

BRUCE

0.0 km/h

0.0 %

SHALBY HOSPITAL

Measured at 60ms Post J (10mm/mV)

Auto Points

Lead	ST(mm)	Lead	ST(mm)
I	0.50	V1	0.05
II	1.45	V2	1.20
III	0.90	V3	2.25
aVR	-1.00	V4	1.75
aVL	-0.15	V5	1.40
aVF	1.15	V6	1.05

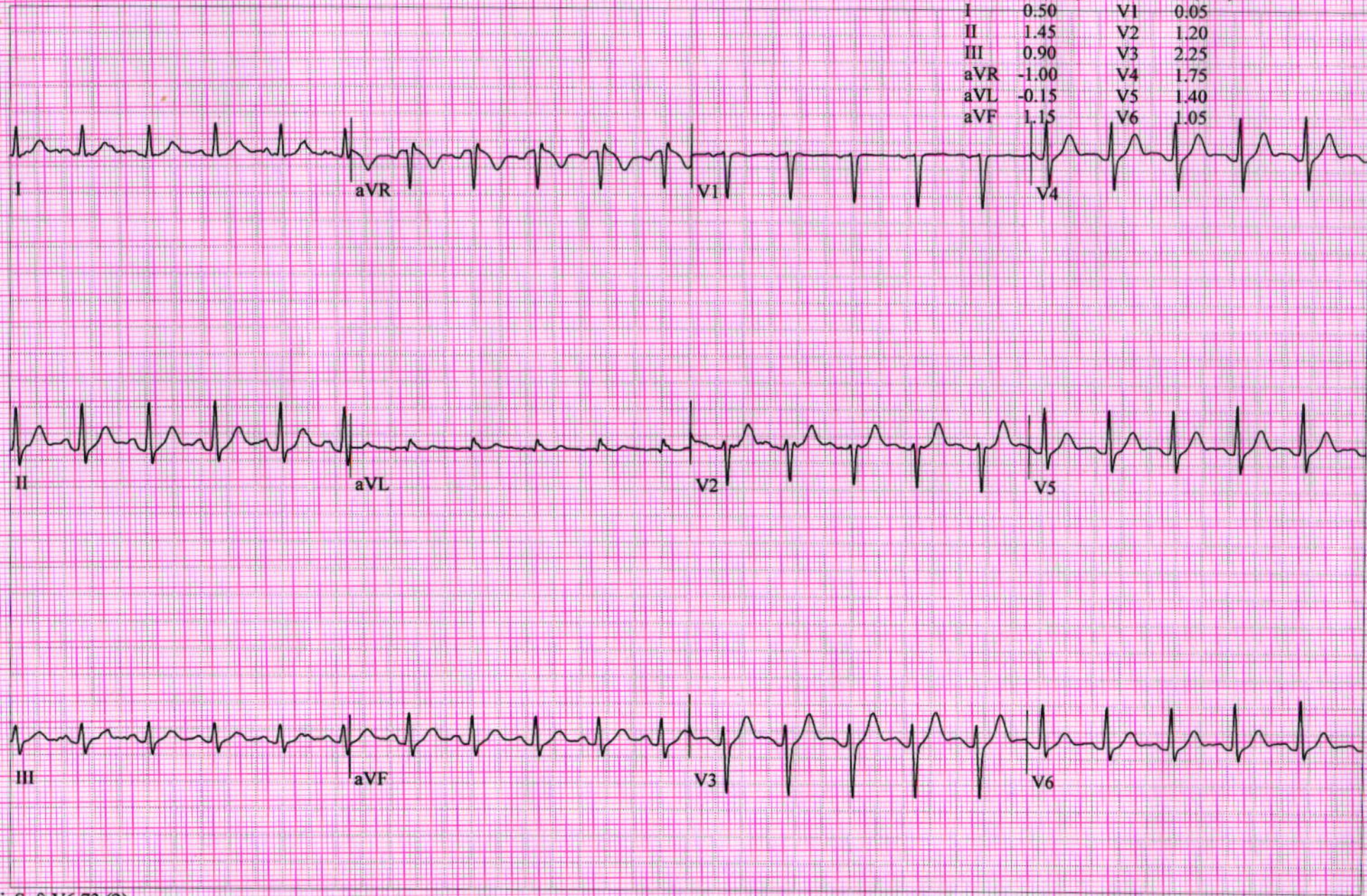

Patient Name: JENISH A. GADHETHARIYA		UHID:	
Age / Sex: 24 Yrs. / Male		Study:	USG Abdomen + Pelvis
Referred By:	Dr. at shalby Hospital	Date: 08/07/2023	

ULTRASOUND OF ABDOMEN AND PELVIS

Liver is normal in size and appearance. It shows normal parenchymal reflectivity. No focal lesion seen. The Hepatic veins appear normal. No evidence of dilated I.H.B.R.
Portal vein appears normal.

Gall bladder is well distended and appears normal. No evidence of calculi seen. Wall appears normal. No pericholecystic fluid seen. **CBD** appears normal.

Pancreas appears normal in size and echotexture.

Spleen appears normal in size and appearance. No focal lesion seen.

Right kidney It shows normal echotexture and corticomedullary differentiation. There is no evidence of scarring, hydronephrosis. Multiple calculi, largest measuring upper pole calculus of size 10 mm and mid pole calculus of size 8 mm.

Left kidney It shows normal echotexture and corticomedullary differentiation. There is no evidence of scarring, hydronephrosis. Upper pole calculus of size 6 mm.

Urinary bladder well distended and appears normal. No evidence of any intraluminal mass or calculi.

Prostate is normal in size. It has smooth outlines and normal reflectivity.

No ascites is seen. No abnormal bowel wall thickening and dilatation seen.

IMPRESSION:

- **Bilateral renal multiple calculi.**

Thanks for referral.



DR. ASHUTOSH GANDHI

DMRD (Radiodiagnosis)
G-14916

SHALBY HOSPITAL, SURAT

Near Navyug College, Rander Road, Adajan, Surat. Gujarat, India. | Ph. : 0261-7190000 | Email : info.surat@shalby.org.

SHALBY LIMITED

Regd. Office: Opp. Karnavati Club, S. G. Road, Ahmedabad – 380 015, Gujarat, India.
Corp. Office: B-301 & 302, Mondeal Heights, Opp. Karnavati Club, S. G. Road, Ahmedabad – 380 015, Gujarat, India
Tel: 079 40203000 | Fax: 079 40203109 | info.sg@shalby.org | www.shalby.org
CIN: L85110GJ2004PLC044667

JENISH
23.07.08-11.13.13-STD-1.3.12.2.1107

11.13.22 AM 08-Jul-23

JENISH
23.07.08-11.13.13-STD-1.3.12.2.1107

11.13.24 AM 08-Jul-23

JENISH
23.07.08-11.13.13-STD-1.3.12.2.1107

11.13.29 AM 08-Jul-23

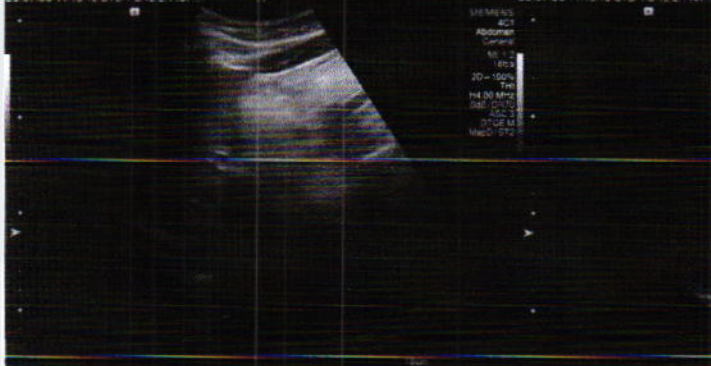

JENISH
23.07.08-11.13.13-STD-1.3.12.2.1107

11.13.32 AM 08-Jul-23

JENISH
23.07.08-11.13.13-STD-1.3.12.2.1107

11.13.45 AM 08-Jul-23

JENISH
23.07.08-11.13.13-STD-1.3.12.2.1107

11.13.51 AM 08-Jul-23

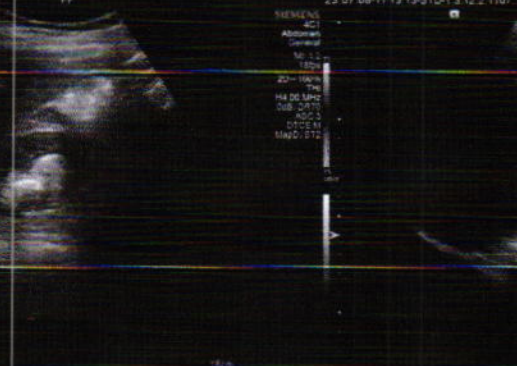
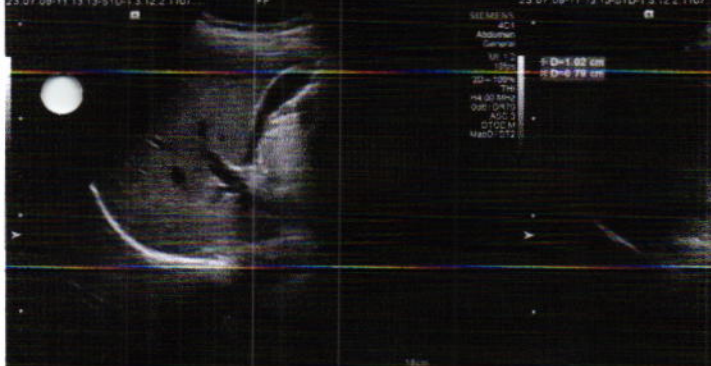

JENISH
23.07.08-11.13.13-STD-1.3.12.2.1107

11.13.54 AM 08-Jul-23

JENISH
23.07.08-11.13.13-STD-1.3.12.2.1107

11.14.00 AM 08-Jul-23

JENISH
23.07.08-11.13.13-STD-1.3.12.2.1107

11.14.10 AM 08-Jul-23

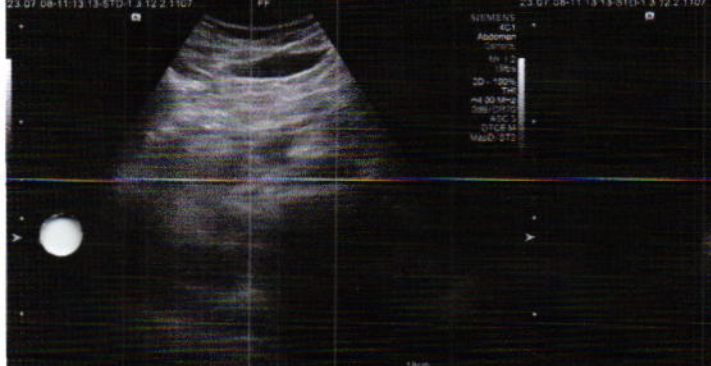

JENISH
23.07.08-11.13.13-STD-1.3.12.2.1107

11.14.18 AM 08-Jul-23

JENISH
23.07.08-11.13.13-STD-1.3.12.2.1107

11.14.26 AM 08-Jul-23

JENISH
23.07.08-11.13.13-STD-1.3.12.2.1107

11.14.28 AM 08-Jul-23



DR. RUJUTA SHELAT
 Consultant Ophthalmologist
 Reg. No.:- G-48712

Name :- **Jenish A GADHE THARIYA**

Date :- **8/7/23**

Chief Complaints:- **Routine eye check up**

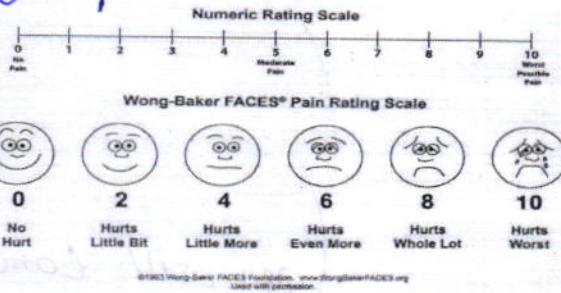

Pain Assessment:-

Past History:-

Family History:-

Allergy:- **NO DRUG ALLERGY**

Personal History:- **Habits:-** Alcohol:- Y/N Tobacco: Y/N Smoking: Y/N Regular Exercise: Y/N

General Examination:-

BP:- Pulse:- Temp:-

Systemic Examination:-

HT:- WT:-

Visual Acuity:- **6/9 NB**
(RUP) 6/6 NB

PH Vision:-

NCT

ON Examination

Ant. Segmenet

Both Eye

NAD

SRK ± 0.07 - 0.50 X 20 6/6 NB
± 0.00 6/6 NB

RX-850K
2016-02-25 19:00
SHOP: SHELAT GEN HOSP
NAME:

REF. DATA	S	C	A
<R>			25
	+0.25	-0.50	21
	+0.25	-0.50	22
	+0.00	-0.25	
*	+0.25	-0.50	23
<L>			A
	+0.00	-0.25	1
	+0.00	-0.25	1
	+0.00	-0.25	1
*	+0.00	-0.25	1

VD=0
PD=64

Anterior Chamber

Rt. EYE

Lt. EYE

Investigation:-

Disc:-

Blood Vessel:-

Background:-

Macula:-

Diagnosis:-

*pt will come for contact lens
Eye dilated fundus examination*

Treatment:-

Nutritional Assessment:-

Preventive Care & Counsellings:-

Follow Up ON:-

For dilated fundus examination

Signature of the Consultant

R. P. S.

ID:

Name:

Sex: M

cm

kg

Birth date:

/

mmHg

years

Medication:

Symptoms:

History:

Heart rate	67	bpm
PR int	126	ms
QRS dur	80	ms
QT/QTc(E) int	338/ 353	ms
P/QRS/T axis	136/ 151/ 127	°
RV5/SV1 amp	1.18/ 1.51	mV
RV5+SV1 amp	2.69	mV

- 1200 Atrial rhythm
- 4012 Moderate ST depression
- 7100 Abnormal right axis deviation
- 8305 Short QTc interval
- 0101 Possible arm leads reversed, check lead requested
- 9150 ** abnormal ECG **

Jenish

Unconfirmed Report

Reviewed by:

10 mm/mV 25 mm/s Filter: H50 d 100 Hz

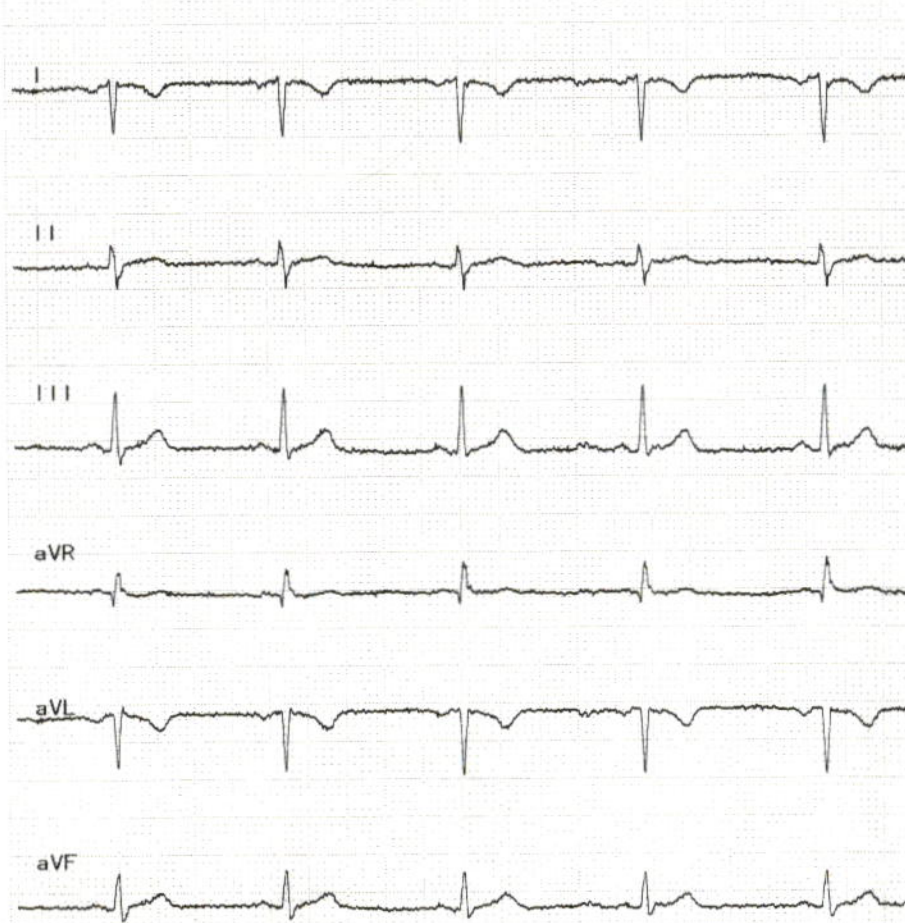

10 mm/mV

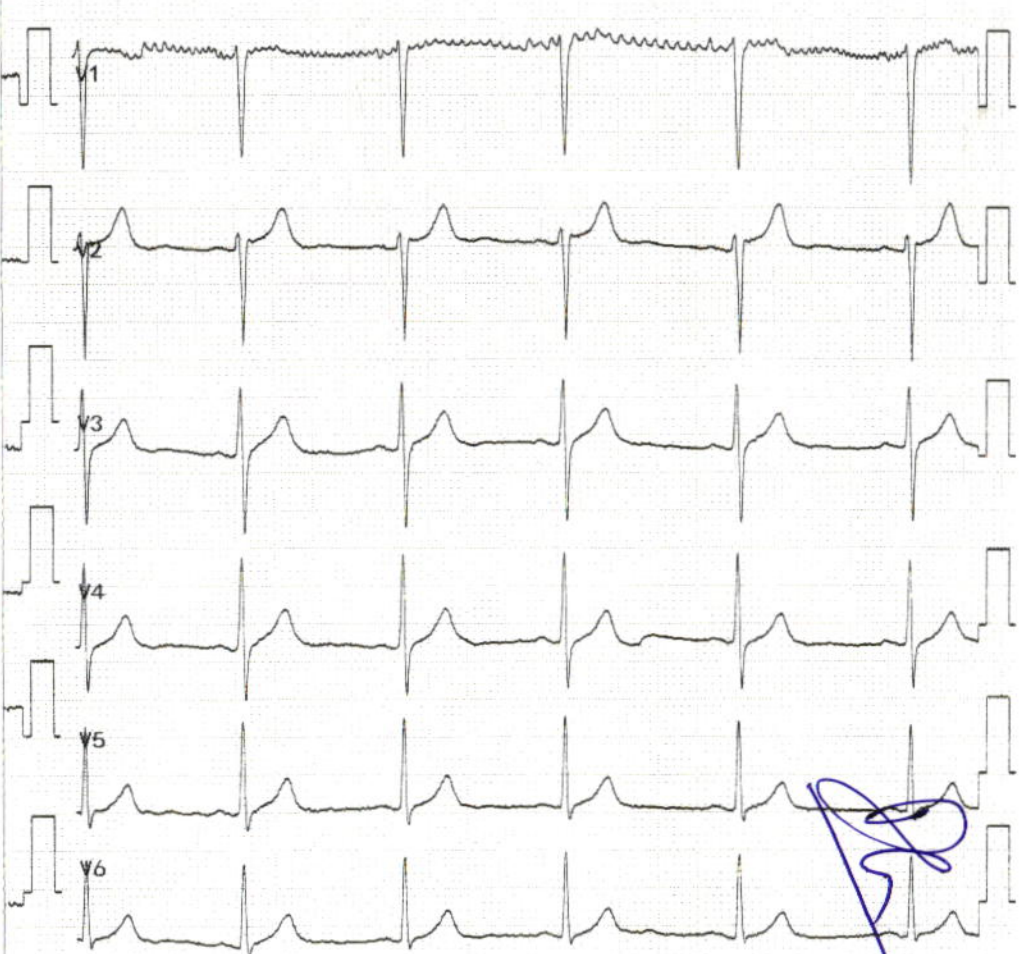



Pre - op

Post-op

Health Check-up

Date: 08/07/23

Patient Reg. No. : _____

Patient Name: Jemish A Gudhethariya Age / Sex: 20 / m

Address: Surat

Complaints :

Chief Complaint: _____

Bleeding gums: _____

Sensitivity: _____

Swelling: _____

Pus Discharge: _____

Medical History :

Hypertension: DM Acidity Pregnancy:

Eating Disorders: _____ Asthma: Allergy:

Recent Surgical Intervention: _____

Current Medication :

On Examination :

Abscess: _____

Periodontitis: _____

Missing Teeth: _____

Food lodgement: _____

Gingivitis: _____

Mobility: _____

Treatment Advised :

Scaling : Sitzings 1 2 3 Deep

Restoration: _____

RCT: _____

Dentures: _____

Implants: _____

Perio Surgery: _____

Class V Fillings: _____

Extraction: _____

Partial Denture: _____

Crown & Bridge: _____

Present: _____

Crown / Bridge Replacement :

Advised Crown / Bridge :

Advised X - Ray / O.P.G. :

Some Golden Rules :

1. Brush your teeth twice a day.
2. Floss your teeth daily.
3. Gargle forcefully after each meal.
4. Visit your dentist twice a year.
5. Any dental treatment should be performed in an well maintained.

hygienic setup using "autoclaved" instruments & "sterilized pouch" facility.

After knee replacement any treatment should be done under "Antibiotic Coverage"

Adv : Scaling

Dr. Darshini V. Shah
(Consultant Dental Surgeon)