



Shiva Cardiac Lab. & Diagnostic Research Centre Pvt. Ltd.



Near Chaurasia Nursing Home
Chhipi Tank, Meerut

Ph.: 2664558, 9412578957
7669508292, 8449796280

SUSHIL KUMAR
45 YRS/ MALE
OCT. 02. 2021

RADIOGRAPH CHEST PA VIEW (IN DEEP INSPIRATION)

- * Bony cage and soft tissues are normal.
- * Trachea is central.
- * Both hila are normal.
- * Both CP angle are clear.
- * Cardiac size is normal.
- * Both domes of diaphragm are normal.
- * Both lungs fields are normal.

CONSULTANT
DR. TANUJ GARG
MD.(RAD.)

NOTE : All modern Machines/Procedures have their limitation, if there is a variance clinically, this examination may be repeated or re-evaluated by other investigations.

NOT FOR MEDICO-LEGAL PURPOSE

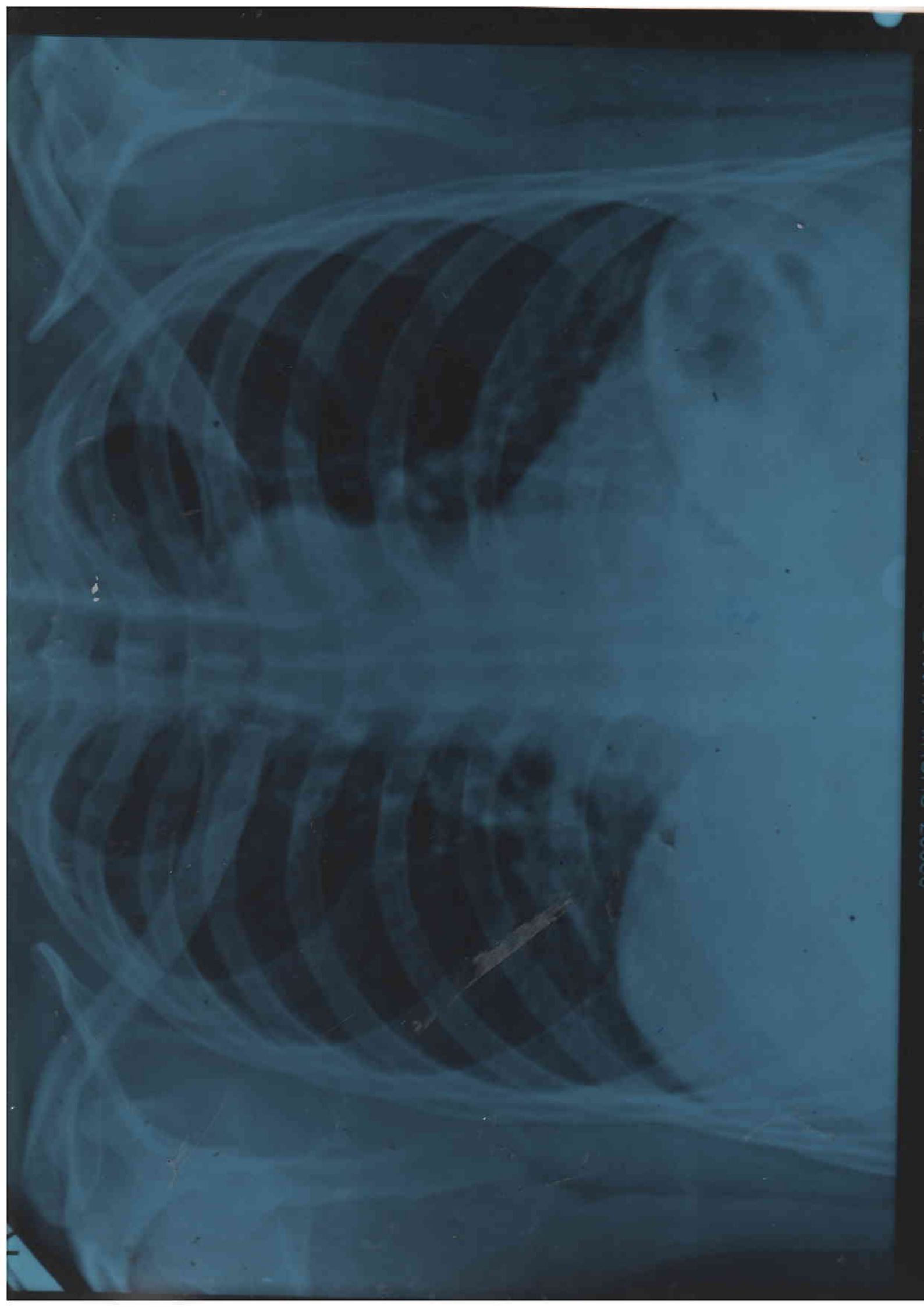

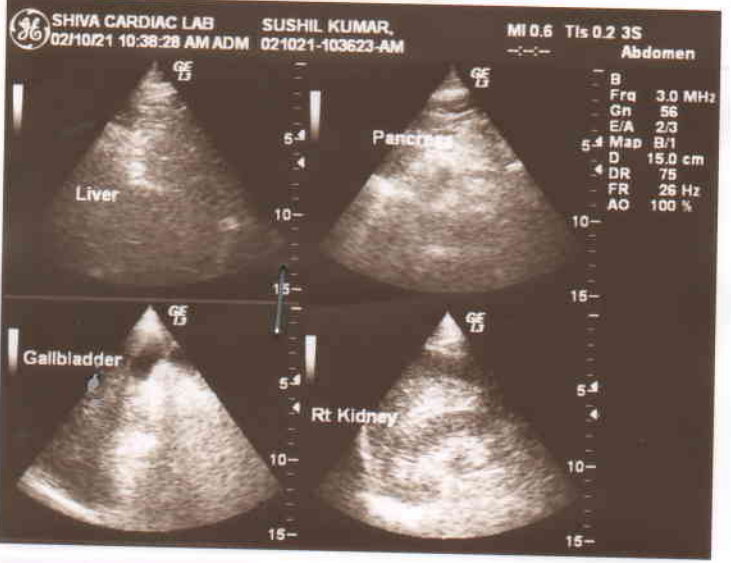
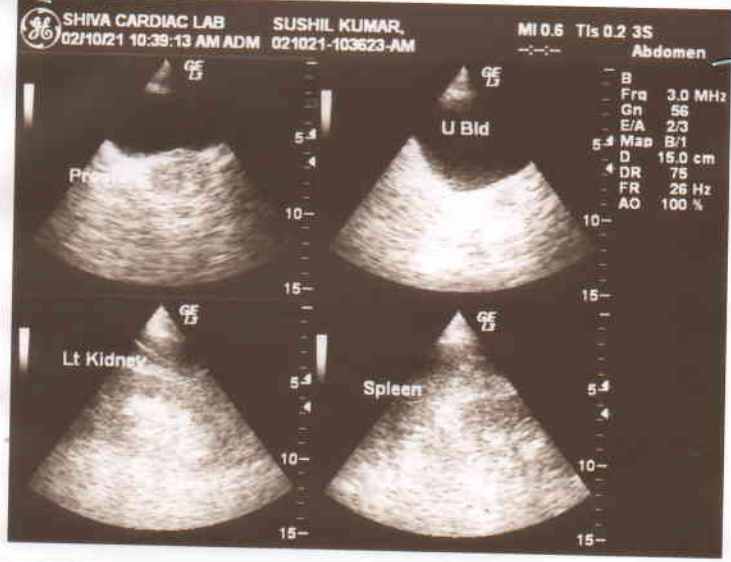



Shiva Cardiac Lab. & Diagnostic Research Centre Pvt. Ltd.



Near Chaurasia Nursing Home
Chhipi Tank, Meerut

Ph.: 2664558, 9412578957
7669508292, 8449796280

Name : MR SUSHIL KUMAR
Age/sex : 45 YRS / MALE
Doctor :
Date : 02.10.2021
Clinically :

ULTRASOGRAPHY WHOLE ABDOMEN

LIVER is normal in size & position . Echotexture also normal
No focal abnormal echogenic lesion seen.
CBD is normal.(6mm) Portal vein also normal.
I.H. Biliary channels are not dilated. Dome movements are not restricted.

GALL BLADDER –
Is normal in size shape and echotexture.
Wall thickness normal. No stone or mass seen.

KIDNEYS –
Both kidneys are normal in size shape & echo texture
Cortico-medulary distinction normal on Both side.
No stone seen both side.
No hydronephrosis seen both side

PANCREAS is normal in size & shape and echo texture.
Head body and tail normal.

SPLEEN is normal in size.. No evidence of focal lesion.

PROSTATE is normal.
Echotexture is normal
Capsule is intact.

URINARY BLADDER
Is well distended with normal wall thickness and contour.
No calculus / growth seen
No lymph nodes , pleural effusion , or ascites is seen.

IMP- NO SONOLOGICAL ABNORMALITY IS SEEN

CONSULTANT:
DR S.CHARAN
MD.(SONOLOGIST)

NOTE : All modern Machines/Procedures have their limitation, if there is a variance clinically, this examination may be repeated or re-evaluated by other investigations.

NOT FOR MEDICO-LEGAL PURPOSE