



To,

The Coordinator,
Mediwheel (Arcofemi Healthcare Limited)
Helpline number: 011- 41195959

Dear Sir / Madam,

Sub: Annual Health Checkup for the employees of Bank of Baroda

This is to inform you that the following spouse of our employee wishes to avail the facility of Cashless Annual Health Checkup provided by you in terms of our agreement.

PARTICULARS OF HEALTH CHECK UP BENEFICIARY	
NAME	KIRTI JAYANTTILLU
DATE OF BIRTH	10-10-1982
PROPOSED DATE OF HEALTH CHECKUP FOR EMPLOYEE SPOUSE	24-09-2022
BOOKING REFERENCE NO.	22S115100100024912S
SPOUSE DETAILS	
EMPLOYEE NAME	MR. TILLU JAYANT RAMESHCHANDRA
EMPLOYEE EC NO.	115100
EMPLOYEE DESIGNATION	DAFTARY
EMPLOYEE PLACE OF WORK	RUSTAMPURA
EMPLOYEE BIRTHDATE	15-11-1975

This letter of approval / recommendation is valid if submitted along with copy of the Bank of Baroda employee id card. This approval is valid from **05-09-2022** till **31-03-2023**. The list of medical tests to be conducted is provided in the annexure to this letter. Please note that the said health checkup is a **cashless facility** as per our tie up arrangement. We request you to attend to the health checkup requirement of our employee's spouse and accord your top priority and best resources in this regard. The EC Number and the booking reference number as given in the above table shall be mentioned in the invoice, invariably.

We solicit your co-operation in this regard.

Yours faithfully,

Sd/-

**Chief General Manager
HRM Department
Bank of Baroda**

(Note: This is a computer generated letter. No Signature required. For any clarification, please contact Mediwheel (Arcofemi Healthcare Limited))

SUGGESTIVE LIST OF MEDICAL TESTS

FOR MALE	FOR FEMALE
CBC	CBC
ESR	ESR
Blood Group & RH Factor	Blood Group & RH Factor
Blood and Urine Sugar Fasting	Blood and Urine Sugar Fasting
Blood and Urine Sugar PP	Blood and Urine Sugar PP
Stool Routine	Stool Routine
Lipid Profile	Lipid Profile
Total Cholesterol	Total Cholesterol
HDL	HDL
LDL	LDL
VLDL	VLDL
Triglycerides	Triglycerides
HDL / LDL ratio	HDL / LDL ratio
Liver Profile	Liver Profile
AST	AST
ALT	ALT
GGT	GGT
Bilirubin (total, direct, indirect)	Bilirubin (total, direct, indirect)
ALP	ALP
Proteins (T, Albumin, Globulin)	Proteins (T, Albumin, Globulin)
Kidney Profile	Kidney Profile
Serum creatinine	Serum creatinine
Blood Urea Nitrogen	Blood Urea Nitrogen
Uric Acid	Uric Acid
HBA1C	HBA1C
Routine urine analysis	Routine urine analysis
USG Whole Abdomen	USG Whole Abdomen
General Tests	General Tests
X Ray Chest	X Ray Chest
ECG	ECG
2D/3D ECHO / TMT	2D/3D ECHO / TMT
Stress Test	Thyroid Profile (T3, T4, TSH)
PSA Male (above 40 years)	Mammography (above 40 years) and Pap Smear (above 30 years).
Thyroid Profile (T3, T4, TSH)	Dental Check-up consultation
Dental Check-up consultation	Physician Consultation
Physician Consultation	Eye Check-up consultation
Eye Check-up consultation	Skin/ENT consultation
Skin/ENT consultation	Gynaec Consultation



भारत सरकार

GOVERNMENT OF INDIA



टील्लु कीर्तीबेन जयंतभाई

Tillu Kirtiben Jayantbhai

जन्म तारीख/ DOB: 10/10/1982

स्त्री / FEMALE



3754 5626 2214

મારો આધાર, મારી ઓળખ



भारतीय विशिष्ट पहचान प्राधिकरण
UNIQUE IDENTIFICATION AUTHORITY OF INDIA

સરનામું :

Address:

પતિનું નામ: ટીલ્લુ જયંતભાઈ,
એફ 25, શ્રીજી ટાઉનશિપ,
ભારત પેટ્રોલ પંપ પાછળ,
ડબ્લોઈ વાઘોડીયા રીંગ રોડ,
વડોદરા, વડોદરા,
ગુજરાત - 390025

WO: Tillu Jayantbhai, F 25, Shriji
Township, Behind Bharat Petrol
Pump, Dabhoi Waghodia Ring
Road, Vadodara, Vadodara,
Gujarat - 390025

3754 5626 2214

MERA AADHAAR, MERI PEHACHAN



PHYSICIAN EXAMINATION

Name:- KIRIBEN JAYANTIBHAI TILLU

Age: 38/FEMALE

Reg.No: 202210306435

DOE: 08/10/2022

Physical Examination:

Height: 151CM

Weight: 62KG

PULSE: 68

Temperature: NORMAL

BMI: 27.3

BP: 130/84

SPO2- 99%

Chief Complaint: NAD

Past History: NAD

General Examination: NAD

Systemic Examination: NAD

INVESTIGATION :

ADVICE: NAD

DR HIREN PATEL.





Examination By Ophthalmologist

Name:- KIRIBEN JAYANTIBHAI TILLU

Age: 38/FEMALE

Reg.No: 202210306435 -

DOE: 08/10/2022

Present Complaints: NAD

Medical History: NAD

Examination Of Eye: Right Left

External Examination : NAD NAD

Ati Seg Examination: A/S WNL NAD

Schiotz Tonometry IOP: RRRL

Fundus: NAD

Without Glass Distant Vision: 6/6 ____ 6/6 ____

Near Vision: NAD __NAD __

With Glass Distant Vision: NAD ____NAD

Near ViSION : N6+1.0DSPH ____N6+1.0DSPH ____

Colour Vision (With Ishihara Chart): ____ WNL ____

Advice: NAD

DR CHETAN CHAUHAN



CANON RK-F2
08/OCT/2022 12:48
No. : 003212
NAME : M/F

<RIGHT>
[REF] VD: 0.0
SPH CYL AX
+0.50 +0.50 44

<LEFT >
[REF]
+0.50 0.00 180

PD : 66 mm

SOLACE HEALTH CARE
WAGHODIA ROAD,
VADODARA.



Patient Name :	Kirtiben Jayantbhai Tillu	Sample No. :	20221008932 
Patient ID :	20210306435	Visit No. :	OPD20221015119
Age/Sex :	38y 6m/Female	Coll. Date :	08/10/2022 10:12
Consultant :	DR HIREN PATEL	S. Coll. Date :	08/10/2022 12:56
Ward :	-	Report Date :	08/10/2022 15:28

CBC, ESR

Investigation	Result	Normal Value
Hemoglobin :	11.3 gm/dl [L]	12.5 to 16.0 gm/dl
P.C.V. :	35.4 % [L]	37.0 to 47.0 %
M.C.V. :	83.9 fL	78 to 100 fL
M.C.H. :	26.8 pg [L]	27 to 31 pg
M.C.H.C. :	31.9 g/dl [L]	32 to 36 g/dl
RDW :	12 %	11.5 to 14.0 %
RBC Count :	4.22 X 10 ⁶ /cumm	4.2 to 5.4 X 10 ⁶ /cumm
Polymorphs :	70 %	38 to 70 %
Lymphocytes :	24 %	15 to 48 %
Eosinophils :	3 %	0 to 6 %
Monocytes :	3 %	3 to 11 %
Basophils :	0 %	0.0 to 1.0 %
Total :	100	< 100 > 100
WBC Count :	6600 /cmm	4000 to 10000 /cmm
Platelets Count :	280000 /cmm	1,50,000 to 4,50,000 /cmm
ESR - After One Hour :	15 mm/hr	1 to 20 mm/hr



Dr. Mehul Desai
M.B.D.C.P
Reg.No.G-9521



Patient Name : Kirtiben Jayantbhai Tillu	Sample No. : 20221008932 
Patient ID : 20210306435	Visit No. : OPD20221015119
Age/Sex : 38y 6m/Female	Coll. Date : 08/10/2022 10:12
Consultant : DR HIREN PATEL	S. Coll. Date : 08/10/2022 12:56
Ward : -	Report Date : 08/10/2022 15:28

Blood Group

Investigation	Result	Normal Value
BLOOD GROUP :		
ABO	B	
Rh	Positive	



Dr. Mehul Desai
M.B.D.C.P
Reg.No.G-9521



Patient Name : Kirtiben Jayantbhai Tillu	Sample No. : 20221008932 
Patient ID : 20210306435	Visit No. : OPD20221015119
Age/Sex : 38y 6m/Female	Coll. Date : 08/10/2022 10:12
Consultant : DR HIREN PATEL	S. Coll. Date : 08/10/2022 12:56
Ward : -	Report Date : 08/10/2022 15:28

Lipid Profile

Investigation	Result	Normal Value
Sample :	Fasting	
Sample Type :	Normal	
Cholesterol (Chol) :	204 mg/dl [H]	Low risk : < 200 Moderate risk : 200 - 239 High risk : > or = 240
Triglyceride :	120 mg/dl	Normal : < 200.0 High : 200 - 499 Very High : > or = 500
HDL Cholesterol :	40 mg/dl	Low risk: >or = 60 mg/dL High risk : Up to 35 mg/dL
LDL :	140 mg/dl [N]	131.0 to 159.0(N) < 130.0(L) > 159.0(H)
VLDL :	24 mg/dl	Up to 0 to 34 mg/dl
LDL/HDL Ratio :	3.5	Low risk : 0.5 to 3.0 Moderate risk : 3.0 to 6.0 Elevted level high > 6.0
Total Chol / HDL Ratio :	5.1	Low Risk : 3.3 to 4.4 Average Risk : 4.4 to 7.1 Moderate Risk : 7.1 to 11.0 High Risk : > 11.0
Total Lipids :	664 mg/dl	400 to 700 mg/dl

Note :- Lipemic samples give high triglyceride value and falsely low LDL value.



Dr. Mehul Desai
M.B.D.C.P
Reg.No.G-9521



Patient Name : Kirtiben Jayantbhai Tillu

Sample No. : 20221008932



Patient ID : 20210306435

Visit No. : OPD20221015119

Age/Sex : 38y 6m/Female

Coll. Date : 08/10/2022 10:12

Consultant : DR HIREN PATEL

S. Coll. Date : 08/10/2022 12:56

Ward : -

Report Date : 08/10/2022 15:28

LFT (Liver Function Test)

Investigation	Result	Normal Value
Total Bilirubin :	0.3 mg/dl	0.2 to 1.0 mg/dl
Direct Bilirubin :	0.2 mg/dl	0.0 to 0.2 mg/dl
Indirect Bilirubin :	0.1 mg/dl	0.0 to 0.8 mg/dl
AST (SGOT) :	49 U/L [H]	5 to 34 U/L
ALT (SGPT) :	17 U/L	0 to 55 U/L
Total Protein (TP) :	6.4 g/dL	6.4 to 8.3, g/dl
Albumin (ALB) :	3.9 g/dl	3.5 to 5.2 g/dl
Globulin :	2.5 g/dl	2.3 to 3.5 g/dl
A/G Ratio :	1.56	
Alkaline Phosphatase (ALP) :	95 U/L	40 to 150 U/L
GAMMA GT. :	12 U/L	7 to 35 U/L

Dr. Mehul Desai
M.B.D.C.P
Reg.No.G-9521



Patient Name :	Kirtiben Jayantbhai Tillu	Sample No. :	20221008932 
Patient ID :	20210306435	Visit No. :	OPD20221015119
Age/Sex :	38y 6m/Female	Coll. Date :	08/10/2022 10:12
Consultant :	DR HIREN PATEL	S. Coll. Date :	08/10/2022 12:56
Ward :	-	Report Date :	08/10/2022 15:28

Urine R/M

Investigation	Result	Normal Value
Quantity - :	10 ml	
Colour - :	Pale Yellow	
Reaction (pH) :	5.0	4.6-8.0
Turbidity :	Clear	
Deposit :	Absent	Absent
Sp.Gravity :	1.005	1.005-1.010
Protein :	Absent	Absent
Glucose :	Absent	Absent
Bile Salts :	Absent	Absent
Bile pigments :	Absent	Absent
Ketones :	Absent	Absent
Urobilinogen :	Absent	
Blood :	Absent	Absent
Pus Cells :	0-1 /hpf	0-5/hpf
Red Blood Cells :	Absent /hpf	Absent
Epithelial Cells :	0-1 /hpf	



Dr.Mehul Desai
M.B.D.C.P
Reg.No.G-9521



Patient Name : Kirtiben Jayantbhai Tillu

Sample No. : 20221008932



Patient ID : 20210306435

Visit No. : OPD20221015119

Age/Sex : 38y 6m/Female

Coll. Date : 08/10/2022 10:12

Consultant : DR HIREN PATEL

S. Coll. Date : 08/10/2022 12:56

Ward : -

Report Date : 08/10/2022 15:28

RENAL FUNCTION TEST

Investigation	Result	Normal Value
Creatinine :	0.7 mg/dl	0.6 - 1.4 mg/dl
Urea :	13 mg/ dl	13 - 45 mg/dl
Uric Acid :	3.5 mg/dl	3.5 - 7.2 mg/dl
Calcium :	10.1 mg/dl	8.5 - 10.5
Phosphorus :	4.9 mg/dl	1.5 - 6.8

Dr.Mehul Desai
M.B.D.C.P
Reg.No.G-9521



Patient Name : Kirtiben Jayantbhai Tillu

Sample No. : 20221008932



Patient ID : 20210306435

Visit No. : OPD20221015119

Age/Sex : 38y 6m/Female

Coll. Date : 08/10/2022 10:12

Consultant : DR HIREN PATEL

S. Coll. Date : 08/10/2022 12:56

Ward : -

Report Date : 08/10/2022 17:54

FBS & PPBS

Investigation	Result	Normal Value
Blood Sugar (FBS) :	70 mg/dl	74 - 100 mg/dl
Urine Sugar (FUS) :	Nil	
Blood Sugar (PP2BS) :	93 mg/dl	70 to 120 mg/dl
Urine Sugar (PP2US) :	Nil	

HBA1C

Investigation	Result	Normal Value
Glycosylated Hb :	5.9 %	Near Normal Glycemia : 6 to 7 Excellent Control : 7 to 8 Good Control : 8 to 9 Fair Control : 9 to 10 Poor Control : > 10
Average Plasma Glucose of Last 3 Months :	122.63	

Dr.Mehul Desai
M.B.D.C.P
Reg.No.G-9521



TEST REPORT

Name :	KIRTIBEN TILLU	Acc. ID :	221019049
Age/Sex :	38 Years / Female	Birthdate :	Regd. Dt : 08-Oct-2022 03:41 PM
Refd. By :	SAVITA SUPERSPECIALITY HOSPITAL	Status :	Final
Sample :	Serum (Blood in Plain)	PassportNo:	Coll Dt. TM. : 08-Oct-2022 03:10 PM
Client Details :	SAVITA SUPERSPECIALITY HOSPITAL	Mobile :	Recd. Dt. Tm. : 08-Oct-2022 03:41 PM
			Report Dt. Tm. : 08-Oct-2022 05:07 PM

IMMUNOLOGY

Test Name	Result	Unit	Biological Ref. Interval
-----------	--------	------	--------------------------

THYROID FUNCTION TEST

T3 (Triiodothyronine) <small>CHEMILUMINESCENT MICROPARTICLE IMMUNOASSAY</small>	1.34	ng/mL	0.97 - 1.69
T4 (Thyroxine) <small>CHEMILUMINESCENT MICROPARTICLE IMMUNOASSAY</small>	8.39	µg/dL	5.5 - 11.0
TSH <small>CHEMILUMINESCENT MICROPARTICLE IMMUNOASSAY</small>	3.950	µIU/ml	0.4 - 4.2

End Of Report -----

This is an Electronically Authenticated Report.

Viral
Dr. VIRAL A. PATEL
M. D. PATHOLOGY
GMC No. G-22658

Verified By
Auto

Dr. VIRAL A. PATEL
M. D. PATHOLOGY
GMC No. G-22658



2D-ECHOCARDIOGRAPHY AND COLOR DOPPLER REPORT

NAME: KIRTIBEN JAYANTBHAI TILLU

AGE/SEX: 39YRS/FEMALE

DATE : 08/10/2022

REF BY: DR HIREN PATEL

OBSERVATION:

- NORMAL LV SIZE AND NORMAL LV SYSTOLIC FUNCTION. LVEF = 60% (VISUAL).
- NO RWMA AT REST.
- TRIVIAL MR. NO MS.
- NO AR. NO AS.
- TRIVIAL TR. NO PAH. PASP = 17MMHG.
- NORMAL LA.
- NORMAL SIZED LA, RA & RV WITH NORMAL RV SYSTOLIC FUNCTION.
- NORMAL SIZED MPA, RPA & LPA.
- INTACT IAS & IVS.
- NO E/O INTRACARDIAC CLOT/VEGETATION/PE.
- NORMAL IVC.
- NORMAL PERICARDIUM.

CONCLUSION: S/P PTCA

- NORMAL LV SIZE AND SYSTOLIC FUNCTION.
- NO RWMA AT REST.
- LVEF = 60% (VISUAL).

DR.NIRAV BHALANI
[CARDIOLOGIST]

DR.ARVIND SHARMA
[CARDIOLOGIST]

DR. CHIRAG SHETH
[CARDIOLOGIST]

39 Years

Rate 55

PR 148

QRSD 78

QT 460

QTc 440

--AXIS--

P 41

QRS 23

T 40

12 Lead; Standard Placement

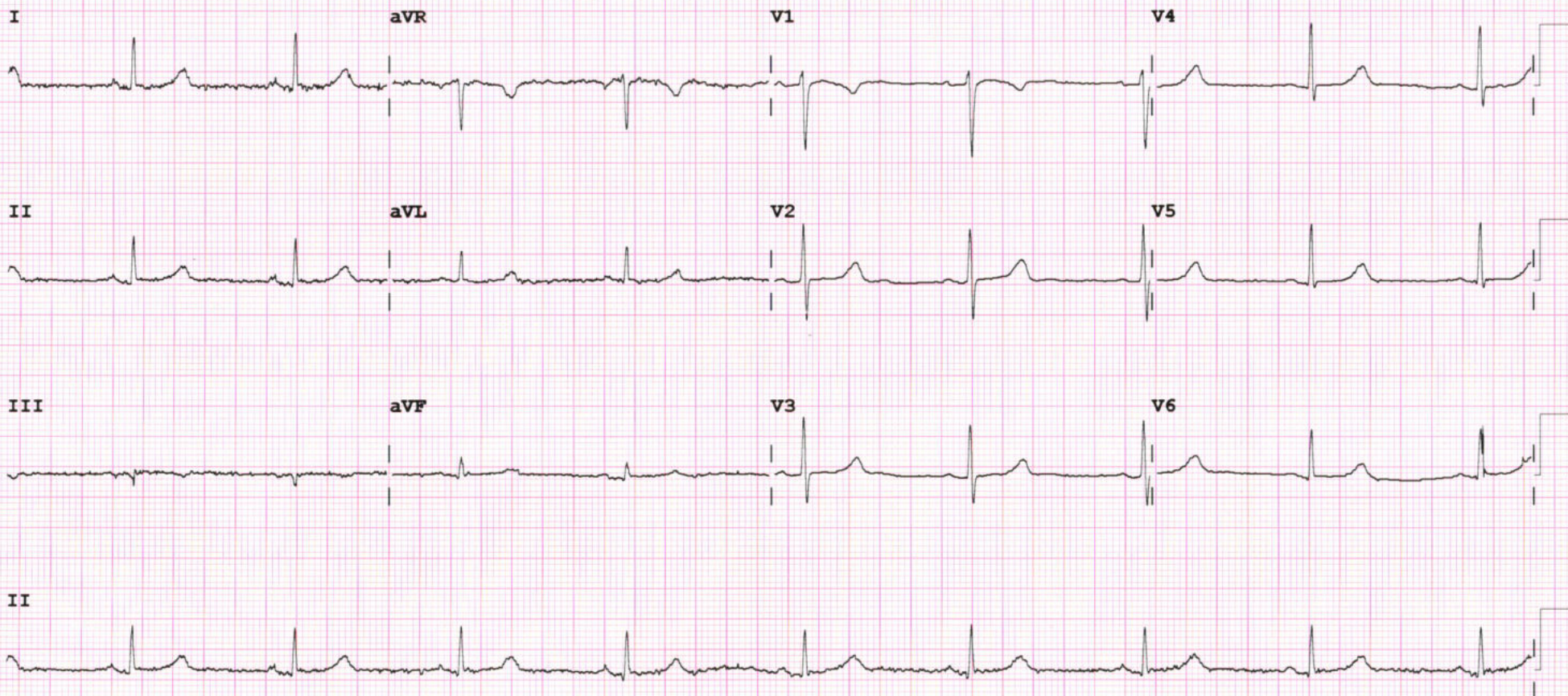

Device:

Speed: 25 mm/sec

Limb: 10 mm/mV

Chest: 10.0 mm/mV

F 50~ 0.50-150 Hz W

PH09

P??



Saturday, October 08, 2022

KIRTIBEN J. TILLU

39 YEARS/FEMALE

ULTRASONOGRAPHY OF ABDOMEN AND PELVIS

Liver shows normal in size and echotexture. No mass lesion detected.
PV, CBD and intrahepatic biliary radicals shows no dilatation.

The gall bladder is physiologically distended. It reveals normal gall bladder wall.
There is no evidence of gallstone.

Spleen appears normal in size and echotexture. No evidence of focal lesion.
Pancreas appears normal in size and echotexture. No evidence of focal lesion.

Both kidneys show normal size, position and cortical echogenicity.
Right kidney measures 8.0 cm and Left kidney measures 10.2 cm.
Corticomedullary differentiation is preserved bilaterally.
No calculus or hydronephrosis on either side.

The urinary bladder is distended and appears normal.
Uterus appears normal.No focal lesion.
No evidence of Lymphadenopathy or ascites seen.
No e/o dilated bowel loops seen.

CONCLUSION:

NO SONOGRAPHIC ABNORMALITY IS DETECTED.

DR. GANESH M SHIVANNA, M.D

CONSULTANT RADIOLOGIST





Saturday, October 08, 2022

KIRTIBEN J. TILLU

39 YEARS/FEMALE

CHEST X RAY PA VIEW

Both the lung fields appear normal.

Both costophrenic angles appear clear.

Cardiac silhouette appear normal.

Both hila appears normal.

Mediastinum and aorta appear normal.

Bony thorax appears normal.

No evidence of free gas seen under dome of diaphragm.

COMMENTS:

- **NORMAL BOTH LUNG FIELDS.**
- **NORMAL CARDIAC SIZE.**

DR. GANESH M SHIVANNA, M.D
CONSULTANT RADIOLOGIST