

204

Dr. Vandana G. Powar M.B.B.S., D.C.P.  
Consultant Pathologist



**PARTH**  
PATHOLOGY LABORATORY  
(Computerised)

LAB - Shop No. 7, "Diwan Towers" Mangalwar Peth, Near Mirajkar Tikli, Opp. Nutan Marathi High School, Kolhapur. Mob. 9158529408, 9422047480, 9921285167

DATE – 27/05/2023

PATIENT NAME- VISHAL SHIVASHARAN

AGE – 36Y/MALE

HEIGHT – 165 cm

WEIGHT – 70kg

BLOOD PRESSURE – 139/82 mmHg

PULSES – 61/ Min

FIT TO PERFORM ALL DUTIES

Dr. Vandana G. Powar  
M.B.B.S., D.C.P.  
Reg. No. 68137  
PATHOLOGIST



DR. VANDANA POWAR  
M.B.B.S., D.C.P.

All Biochemistry Tests Done By Computerised Auto Analyser

HAEMATOLOGY | CLINICAL PATHOLOGY | BIOCHEMISTRY | SEROLOGY | MICROBIOLOGY | HISTOPATHOLOGY

24 Hours Emergency Service

Home Service Available



भारतीय विज्ञान अकादमी प्रधिकरण

भारत सरकार

Unique Identification Authority of India  
Government of India

नोंदविल्लवणा क्रमांक / Enrollment No 1189/30039/50600

To,  
विशाल शिवशरण  
Vishal Shivasharan  
S/O Bhimashankar  
B-1232, Ramling Society, Vijapur Road  
Solapur  
Solapur  
Maharashtra 413004  
9975721020

Ref: 8974 / 09M / 227351 / 228114 / P



UE694647518IN



आपला आधार क्रमांक / Your Aadhaar No. :

7680 2332 1449

आधार – सामान्य माणसाचा अधिकार

*Handwritten signature and date: 27/05/2023*



भारत सरकार  
GOVERNMENT OF INDIA



विशाल शिवशरण  
Vishal Shivasharan  
जन्म वर्ष / Year of Birth : 1997  
पुरुष / Male



7680 2332 1449

आधार – सामान्य माणसाचा अधिकार



Dr. Vandana G. Power  
M.B.B.S., D.C.F  
Reg. No. 68137



AB - Shop No. 7, "Diwan Towers" Mangalwar Peth, Near Mirajkar Tikli, Opp. Nutan Marathi High School, Kolhapur. Mob. 9158529400, 9422047480, 9921285167

NAME : MR. VISHAL SHIVASHARAM  
REF BY : Dr. MEDIWHEEL LIFE INS

DATE : 27/05/2023 PT.NO. : 204 27052  
AGE : 36 Yrs. SEX : M

**HAEMOGRAM WITH INDICES**

Test	Result	Units	Normal Range
<u>Haemoglobin</u>	- 14.5	g/dl	14-18
RBC Count	- 4.88	millions / cu-mm	4.5 - 6.5
PCV	- 49.7	%	40 - 54
MCV	- 101.8	fL	80 - 100
MCH	- 29.7	Pg	27 - 33
MCHC	- 29.2	gm/dl	33 - 36
RDW CV	- 13.0	%	11.0 - 14.5
<u>WBC Count</u>	- 7000	/cumm	4000 - 11000
Neutrophils	- 58	%	40 - 75
Lymphocytes	- 37	%	20 - 40
Eosinophils	- 03	%	1 - 6
Monocytes	- 02	%	2-10
Basophils	- 00	%	0 - 1
<u>Platelet Count</u>	- 248000	/ul	150000 -450000
MPV	- 10.8	fL	7.4 - 10.4
PDW	- 14.9	%	8-12
P-LCR	- 32.8	%	15-35
<u>E.S.R.</u>	- 10	mm at 1hr	0-10
(By Wintrobe Method)			
RBC Morphology	- Hypochromic +, Microcytic +, Anisocytosis +.		
WBC Morphology	- Within Normal Limits		
Platelets	- Adequate		

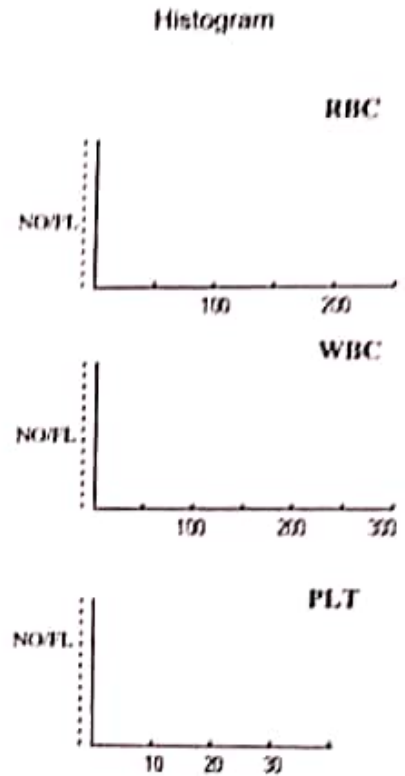

\* Blood group - 'A' Rh Positive

Dr. Vandana G. Powar  
MBBS, D.C.P.  
Reg No 68137



**PATHOLOGIST**

DR. VANDANA POWAR  
MBBS, D.C.P.

All Biochemistry Tests Done By Computerised Auto Analyser

HAEMATOLOGY | CLINICAL PATHOLOGY | BIOCHEMISTRY | SEROLOGY | MICROBIOLOGY | HISTOPATHOLOGY

24 Hours Emergency Service

Home Service Available



Dr. Vandana G. Powar M.B.B.S., D.C.P.  
Consultant Pathologist



**PARTH**  
PATHOLOGY LABORATORY  
(Computerised)

AB - Shop No. 7, "Diwan Towers" Mangalwar Peth, Near Mirajkar Tikli, Opp. Nutan Marathi  
High School, Kolhapur. Mob. 9158529408, 9422047480, 9921285167

PT.NAME : MR. VISHAL SHIVASHARAM  
REF. BY : DR. MEDIWHEEL LIFE INS

DATE : 27/05/2023  
AGE : 36 Yrs. SEX : M  
PT.NO. : 204 270523

### BIOCHEMISTRY TEST REPORT

			<u>Normal Range</u>
Fasting Plasma Glucose	: 103.2	mg/dl	60-110 mg/dl
2 Hrs. Plasma Glucose	: 129.1	mg/dl	90-140 mg/dl
S. Creatinine	: 0.84	mg/dl	0.7 - 1.4 mg/dl
Blood Urea	: 24.1	mg/dl	12-42 mg/dl
Blood Urea Nitrogen	: 11.26	mg/dl	5 - 21 mg/dl
S. Uric acid	: 5.1	mg/dl	3.5 -7.2 mg/dl

Dr. Vandana G. Powar  
M.B.B.S., D.C.P.  
Reg No. 68137



**PATHOLOGIST**

DR. VANDANA POWAR  
M.B.B.S., D.C.P.

All Biochemistry Tests Done By Computerised Auto Analyser

HAEMATOLOGY | CLINICAL PATHOLOGY | BIOCHEMISTRY | SEROLOGY | MICROBIOLOGY | HISTOPATHOLOGY

**24 Hours Emergency Service**

**Home Service Available**

Dr. Vandana G. Powar M.B.B.S., D.C.P.  
Consultant Pathologist



**PARTH**  
PATHOLOGY LABORATORY  
(Computerised)

AB - Shop No. 7, "Diwan Towers" Mangalwar Peth, Near Mirajkar Tikli, Opp. Nutan Marathi High School, Kolhapur. Mob. 9158529408, 9422047480, 9921285167

PT.NAME : MR. VISHAL SHIVASHARAM  
REF. BY : DR. MEDIWHEEL LIFE INS

DATE : 27/05/2023  
AGE : 36 Yrs. SEX : M  
PT.NO. : 204 270523

### BIOCHEMISTRY TEST REPORT

			<u>Normal Range</u>
CHOLESTEROL	: 157.2	mg/dl	0-250 mg/dl
HDL Cholesterol	: 31.2	mg/dl	30 - 70 mg/dl
S. Triglycerides	: 97.5	mg/dl	0-170 mg/dl
LDL Cholesterol	: 106.5	mg/dl	60 - 150 mg/dl
TC/HDLC Ratio	: 5		0 - 5
LDLC/HDLC Ratio	: 3.4		2.5 - 3.5



Dr. Vandana G. Powar  
M.B.B.S., D.C.P.  
Reg No. 68137

**PATHOLOGIST**

DR. VANDANA POWAR  
M.B.B.S., D.C.P.

All Biochemistry Tests Done By Computerised Auto Analyser

HAEMATOLOGY | CLINICAL PATHOLOGY | BIOCHEMISTRY | SEROLOGY | MICROBIOLOGY | HISTOPATHOLOGY

24 Hours Emergency Service

Home Service Available

PT. NAME : MR. VISHAL SHIVKASHIRAM  
REF. BY : DR. VIDYAWHHEEL DIFE DMS

DATE : 27/05/2023  
AGE : 36 Yrs. SEX : M  
PT. NO. : 204 270523

### BIOCHEMISTRY TEST REPORT

			Normal Range
S. Bilirubin (Total)	= 0.66	mg/dl	0 - 1.0 mg/dl
S. Bilirubin (Direct)	= 0.21	mg/dl	0 - 0.25 mg/dl
S. Bilirubin (Indirect)	= 0.45	mg/dl	0 - 0.75 mg/dl
S.G.O.T	= 30.2	IU/L	5-40 IU/L
S.G.P.T	= 18.9	IU/L	5-40 IU/L
S. Alkaline Phosphatase	= 107.8	IU/L	37 - 147 IU/L
Total Proteins	= 7.9	g/dl	6.6 - 8.3 g/dl
S. Albumin	= 3.7	g/dl	3.5 - 5.0 g/dl
S. Globulin	= 4.2	g/dl	1.5 - 3 g/dl
A/G Ratio	= 0.9 : 1		0.90 - 2.00

Dr. Vandana G. Powar  
M.B.B.S., D.C.P.

Reg. No. 68137

**PATHOLOGIST**



*Vandana*

DR. VANDANA POWAR  
M.B.B.S., D.C.P.

All Biochemistry Tests Done By Computerised Auto Analyser

• HAEMATOLOGY • CLINICAL PATHOLOGY • BIOCHEMISTRY • SEROLOGY • MICROBIOLOGY • HISTOPATHOLOGY

24 Hours Emergency Service

Home Service Available



Dr. Vandana G. Powar M.B.B.S., D.C.P.  
Consultant Pathologist



**PARTH**  
PATHOLOGY LABORATORY  
(Computerised)

LAB - Shop No. 7, "Diwan Towers" Mangalwar Peth, Near Mirajkar Tikti, Opp. Nutan Marathi  
High School, Kolhapur. Mob. 9158529408, 9422047480, 9921285167

PT.NAME : MR. VISHAL SHIVASHARAM  
REF. BY : DR. MEDIWHEEL LIFE INS

DATE : 27/05/2023  
AGE : 36 Yrs. SEX : M  
PT.NO. : 204 270523

**REPORT ON % GLYCOHAEMOGLOBIN OF BLOOD**

% Glycohaemoglobin of blood : 5.3 %  
Estimated mean blood glucose : 105.7 mg/dl

(Reference For Guideline)

- < 6.0 - Normal
- 6.0 - 7.0 % - Good Control
- 7.0 - 8.0 % - Fair Control
- 8.0-10.0% - Unsatisfactory control
- >10.0% - Poor control

Dr. Vandana G. Powar  
M.B.B.S., D.C.P.  
Reg. No 68137



**PATHOLOGIST**

*[Signature]*  
DR. VANDANA POWAR  
M.B.B.S., D.C.P.

All Biochemistry Tests Done By Computerised Auto Analyser

HAEMATOLOGY | CLINICAL PATHOLOGY | BIOCHEMISTRY | SEROLOGY | MICROBIOLOGY | HISTOPATHOLOGY

**24 Hours Emergency Service**

**Home Service Available**

Dr. Vandana G. Powar M.B.B.S., D.C.P.  
Consultant Pathologist



# PARTH

PATHOLOGY LABORATORY  
(Computerised)

Shop No. 7, "Diwan Towers" Mangalwar Peth, Near Mirajkar Tikti, Opp. Nutan Marathi High School, Kolhapur. Mob. 9158529408, 9422047480, 9921285167

PT. NAME : MR. VISHAL SHIVASHARAM  
REF. BY : DR. MEDIWHEEL LIFE INS

DATE : 27/05/2023  
AGE : 36 Yrs. SEX : M  
PT. NO. : 204 270523

## EXAMINATION OF URINE

Normal Range

### PHYSICAL EXAMINATION

Quantity	: 05 ml	
Colour	: Pale Yellow	
Appearance	: Clear	
Deposit	: Absent	
Reaction (pH)	: Acidic	
Specific Gravity	: 1.024	1.003 - 1.035

### CHEMICAL EXAMINATION

Proteins	: Absent	
Glucose	: Absent	
Ketone Bodies	: -	
Bile Salts	: Absent	Absent
Bile Pigments	: Absent	Absent
Urobilinogen	: -	
Occult Blood	: Absent	

### MICROSCOPIC EXAMINATION

Epithelial Cells	: 1 - 2	/hpf
Pus Cells	: 2 - 3	/hpf
Red Blood Cells	: Absent	/hpf
Casts	: Absent	
Crystals	: Absent	
Amorphous Deposits	: Absent	

### OTHER FINDINGS

Yeast Cells	: Absent
Trichomonas vaginalis	: Absent
Bacteria	: Absent
Mucus Threads	: Absent
Spermatozoa	: Absent



Dr. Vandana G. Powar  
M.B.B.S., D.C.P.  
Reg No 68137

**PATHOLOGIST**

*Vandana*  
DR. VANDANA POWAR  
M.B.B.S., D.C.P.

All Biochemistry Tests Done By Computerised Auto Analyser

HAEMATOLOGY | CLINICAL PATHOLOGY | BIOCHEMISTRY | SEROLOGY | MICROBIOLOGY | HISTOPATHOLOGY

24 Hours Emergency Service

Home Service Available



Dr. Vandana G. Powar M.B.B.S., D.C.P.  
Consultant Pathologist



**PARTH**  
PATHOLOGY LABORATORY  
(Computerised)

LAB - Shop No. 7, "Diwan Towers" Mangalwar Peth, Near Mirajkar Tikti, Opp. Nutan Marathi High School, Kolhapur. Mob. 9158529408, 9422047480, 9921285167

PATIENT NAME:- VISHAL SHIVASHARAM

AGE – 36/SEX-MALE

REFERANCE :- MEDIWHEEL LITE INS.

DATE – 26/05/2023

**BIOCHEMISTRY**

		NORMAL VALUE
SERUM VLDL	: 19.5 mmol/L	10-50 mmol / L

Dr. Vandana G. Powar  
M.B.B.S., D.C.P.  
Reg. No. 68137



**PATHOLOGIST**

DR. VANDANA POWAR  
M.B.B.S., D.C.P.

All Biochemistry Tests Done By Computerised Auto Analyser

HAEMATOLOGY | CLINICAL PATHOLOGY | BIOCHEMISTRY | SEROLOGY | MICROBIOLOGY | HISTOPATHOLOGY

**24 Hours Emergency Service**

**Home Service Available**

Dr. Vandana G. Powar M.B.B.S., D.C.P.  
Consultant Pathologist



**PARTH**  
PATHOLOGY LABORATORY  
(Computerised)

LAB - Shop No. 7, "Diwan Towers" Mangalwar Peth, Near Mirajkar Tikti, Opp. Nutan Marathi High School, Kolhapur. Mob. 9158529408, 9422047480, 9921285167

PATIENT NAME:- VISHAL SHIVASHARAM

AGE - 36/SEX-MALE

REFERANCE :- MEDIWHEEL LIFE INS.

DATE - 27/05/2023

**BIOCHEMISTRY**

SERUM GAMMA. G. T : 35.3 mmol/L

NORMAL VALUE

10-50 mmol / L

Dr. Vandana G. Powar

M.B.B.S., D.C.P.

Reg No. 68137

**PATHOLOGIST**

DR. VANDANA POWAR  
M.B.B.S., D.C.P.



All Biochemistry Tests Done By Computerised Auto Analyser

HAEMATOLOGY | CLINICAL PATHOLOGY | BIOCHEMISTRY | SEROLOGY | MICROBIOLOGY | HISTOPATHOLOGY

**24 Hours Emergency Service**

**Home Service Available**

Dr. Vandana G. Powar M.B.B.S., D.C.P.  
Consultant Pathologist



**PARTH**  
PATHOLOGY LABORATORY  
(Computerised)

LAB - Shop No. 7, "Diwan Towers" Mangalwar Peth, Near Mirajkar Tikti, Opp. Nutan Marathi  
High School, Kolhapur. Mob. 9158529408, 9422047480, 9921285167

27/05/2023

THE ECG OF CLIENT – VISHAL SHIVASHARAM  
IS WITHIN NORMAL LIMIT

NO ABNORMAL FINDINGS ARE DETECTED



Dr. Vandana G. Powar  
M.B.B.S., D.C.P.  
Reg No 68137

**PATHOLOGIST**

*V. Powar*

DR. VANDANA POWAR  
M.B.B.S., D.C.P.

All Biochemistry Tests Done By Computerised Auto Analyser

HAEMATOLOGY | CLINICAL PATHOLOGY | BIOCHEMISTRY | SEROLOGY | MICROBIOLOGY | HISTOPATHOLOGY

24 Hours Emergency Service

Home Service Available



# MYO-CLINIC MEDICAL CENTRE, KOLHAPUR [+91 9307257414]

**VISHAL B SHIVASHARAN**

ID: 284

Date: 27-05-2023

Time: 13:28

Chart Speed: 25 mm/sec

Filter: 35Hz

Mains Filter: ON

Amplitude: 10mm/mV

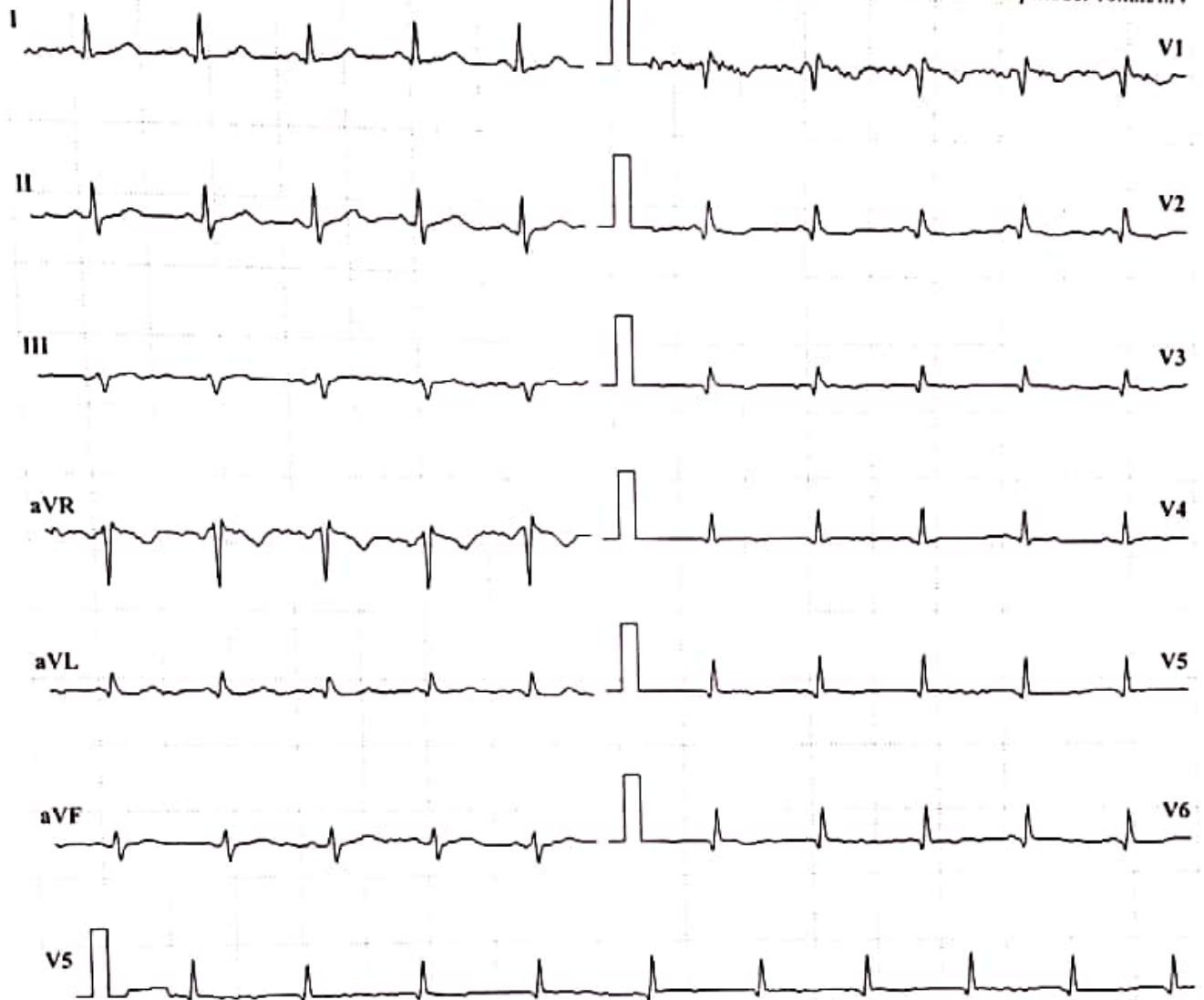

ISO = R - 60 ms, J = R + 60 ms, Post J = J + 80 ms

Lead	P(mV)	Q(mV)	R(mV)	S(mV)	T(mV)
I	0.07	0.14	0.31	0.01	0.14
II	0.07	0.19	0.11	-0.01	0.1
III	0.01	0.04	-0.2	-0.03	-0.04
aVR	-0.1	-0.23	-0.37	0	-0.19
aVL	0.03	0.04	0.26	0.01	0.09
aVF	0.04	0.11	-0.04	-0.03	0.03
V1	-0.01	-0.16	0.03	0.06	0.01
V2	0.07	-0.13	0.47	0.01	0.04
V3	0.06	-0.13	0.33	0.06	0.11
V4	0.06	0.07	0.3	0.03	0.09
V5	0.03	-0.04	0.37	-0.03	0
V6	0.04	-0.09	0.47	0.03	0.07

Intervals (ms)

P-Q	Q-R-S	Q-T	Q-TC
95	67	339	415

Axis (deg)

P	QRS	T
19	39	39

**HR: 90 bpm**

BP: 120/80 mmHg

Interpretation: NORMAL

Doctor: DR SHANTANU PALKAR

डॉ. बी. जी. जगधव-ढेकळे

एम. बी. बी. एस.  
(जनरल फिजिशियन)

डॉ. नेहा घोरपडे

एम. बी. बी. एस., डी.एम.आर.ई  
कन्सल्टिंग रेडीओलॉजिस्ट



अस्मिता क्लिनिक  
आणि सोनोग्राफी सेंटर

१००४/३अ/२, फिरींगाई देवळासमोर, शिवाजी पेठ, कोल्हापूर - ४१६०१२.

Ph. : (0231) 2621071 | E mail: asmitadiagno.neha@gmail.com

Patient Name : MR. VISHAL SHIVASHARAN

Date : 27 May 2023

Referred By : Dr. VANDANA POWAR

Age : 36 YEARS Sex : M

Clinically – FOR health check-up

### Abdomen Sonography

**LIVER** : is normal in size, shape, position and shows normal echogenicity. The contours are smooth. The parenchyma shows homogeneous echotexture. The intra – hepatic portal and venous system appears normal. The portal vein is normal and show hepatopetal flow. The intra-hepatic biliary radicals are not dilated. There is no focal mass lesion.

**GALL BLADDER** : is slightly contracted, normal in size and echotexture. There is evidence of few echoreflexive calculi in gall bladder, largest measuring about 6 mm. There is no abnormal biliary tree dilation noted. The portal vein & C.B.D appear normal. Wall thickness is normal. No e/o cholecystitis seen. PV measures -11 mm, CBD measures – 4 mm.

**PANCREAS** : is normal size, position & echotexture. The contours are smooth. There is no focal mass lesion seen. No pancreatitis or calcification.

**SPLEEN** : is normal in size, shape and echopattern. The contours are smooth. The splenic vein and portal vein are normal in calibre.

**KIDNEYS** : Both the kidneys are normal in size, shape and position and contours. There is no echoreflexive obstructing calculus seen on either sides nor hydronephrosis. Both visualized ureters appear to be normal. Parenchymal/cortical thickness is normal. Cortico -medullary differentiation is well maintained. Overlying bowel gases does not show further course of ureter. **Right kidney** measures- 105 x 51 mm, **Left kidney** measures -110 x 41 mm.

**Urinary bladder** is physiologically distended, appears normal. No intraluminal abnormality.

**PROSTATE** : is normal size and uniform echotexture, measures 31 x 31 x 34 mm (weight- 17 gms). The gland bulges urinary bladder base.

Aorta and IVC are normal. No e/o free fluid in peritoneal cavity. No ascites. No significant lymphadenopathy. Bowel loops appear normal in size with good peristalsis.

**Appendix** is not appreciated in today's study. Terminal ileum is well seen. No probe tenderness in right iliac fossa or anywhere in abdomen.

**IMPRESSION** : < CALCULUS GALL BLADDER DISEASE.

ADVICE - Clinical correlation and follow up if clinically needed.  
THANKS FOR REFERRAL. FEEDBACK IS WELCOME

DR. NEHA S. GHORPADE  
MBBS DMRE Reg. No. 79916  
Consulting Radiologist

डॉ. नेहा घोरपडे  
एम. बी. बी. एस., डी.एम.आर.ई (रेडीओलॉजिस्ट)  
रजि.नं. 79916

परत येताना सर्व जुने रिपोर्ट्स, सोनोग्राफी रिपोर्ट्स अथवा एक्स-रे असल्यास बरोबर घेऊन येणे.





Name : MR. VISHAL SHIVASHARN  
Ref By : Dr. VANDANA POWAR

Age/Sex : 36 YEARS/M  
Date : 27 May 2023

### CHEST RADIOGRAPH

Mid expiratory film.

No radiological pulmonary parenchymal abnormality seen

The hilar structures are normal.

The heart size and outlines are normal.

The diaphragm contour and costophrenic angles are normal.

Bony rib cage and soft tissues of chest wall are normal.

### IMPRESSION:

- Radiograph shows no significant abnormality.
- ADVICE - Clinical correlation and follow up if clinically needed.
- THANKS FOR REFERRAL.FEEDBACK IS WELCOME

*Neha*

**DR. NEHA S. GHORPADE**  
MBBS DMRE Reg. No. 79916  
Consulting Radiologist

**डॉ. नेहा घोरपडे**  
एम. बी. बी. एस्., डी.एम.आर.ई (रेडीओलॉजिस्ट)  
रजि.नं.79916

परत येताना सर्व जुने रिपोर्ट्स, सोनोग्राफी रिपोर्ट्स अथवा एक्स-रे असल्यास बरोबर घेऊन येणे.

R



00028 VISHAL SHIVASHARAN 36/M CHEST SELF 27/05/2023  
ASMITA DIAGNOSTIC CENTRE KOLHAPUR



 GPS Map Camera



**Kolhapur, Maharashtra, India**

Rajghat Rd, Mangalwar Peth, C Ward, Kolhapur,  
Maharashtra 416002, India

Lat 16.692814°

Long 74.224292°

27/05/23 08:58 AM GMT +05:30



**LABORATORY TEST REPORT**

Laboratory Test Report

ID : 140069      Collection : 27/05/23, 01:48 PM  
 Name : VISHAL SHIVASHARAM      Received : 27/05/23, 01:48 PM  
 DOB/Age : 36 years      Reported : 27/05/23, 03:17 PM  
 Gender : Male      Ref. Doctor : DR VANDANA POWAR

Client Name : Dr. Vandana  
 Powar - K0157  
 Client Address :



Test Description	Value(s)	Unit(s)	Reference Range
------------------	----------	---------	-----------------

**IMMUNOLOGY**

**Thyroid Profile, Total (T3,T4,TSH)**

**Thyroid Profile (Serum, CLIA)**

T3-Total	80.67	ng/dL	60 - 181
T4-Total	7.32	µg/dL	3.2 - 12.6
TSH-Ultrasensitive	2.436	mIU/L	0.55-4.78

TSH	T3	T4	Suggested Interpretation for the Thyroid Function Tests Pattern
Raised	Within range	Within range	Isolated High TSH especially in the range of 4.7 to 15 mIU/ml is commonly associated with Physiological & Biological TSH Variability. Subclinical Autoimmune Hypothyroidism, Intermittent T4 therapy for hypothyroidism .Recovery phase after Non-Thyroidal illness"
Raised	Decreased	Decreased	Chronic Autoimmune Thyroiditis Post thyroidectomy, Post radioiodine Hypothyroid phase of transient thyroiditis"
Raised /within range	Raised	Raised or within range	Interfering antibodies to thyroid hormones (anti-TPO antibodies) Intermittent T4 therapy or T4 overdose •Drug interference- Amiodarone, Heparin, Beta blockers, steroids, anti-epileptics.
Decreased	Raised or within range	Raised or within range	Isolated Low TSH -especially in the range of 0.1 to 0.4 often seen in elderly & Range Range associated with Non-Thyroidal illness .Subclinical Hyperthyroidism .Thyroxine ingestion'
Decreased	Decreased	Decreased	Central Hypothyroidism .Non-Thyroidal illness .Recent treatment for Hyperthyroidism (TSH remains suppressed)"
Decreased	Raised	Raised	Primary Hyperthyroidism (Graves' disease), Multinodular goitre, Toxic nodule •Transient thyroiditis: Postpartum, Silent (lymphocytic), Postviral (granulomatous, subacute, DeQuervain's), Gestational thyrotoxicosis with hyperemesis gravidarum"
Decreased/Within Range	Raised	Within range	T3 toxicosis •Non-Thyroidal illness
Within range	Decreased	Within range	Isolated Low T3-often seen in elderly & associated Non-Thyroidal illness In elderly the drop in T3 level can be upto 25%.

**\*\*END OF REPORT\*\***

**Dr. Huzefa Ali Turkey**  
M.D. Pathology

# MYO-CLINIC MEDICAL CENTRE, KOLHAPUR [+91 9307257414]

Name: VISHAL B SHIVASHARAN

Date: 27-05-2023 Time: 13:31

Age: 36 Gender: M Height: 165 cms Weight: 70 Kg ID: 284

Clinical History: NO

Medications: NO

## Test Details:

Protocol: Bruce Predicted Max HR: 184 Target HR: 156

Exercise Time: 0:09:01 Achieved Max HR: 157 (85% of Predicted MHR)

Max BP: 140/90 Max BP x HR: 21980 Max Mets: 10.1

Test Termination Criteria:

## Protocol Details:

Stage Name	Stage Time	METS	Speed kmph	Grade %	Heart Rate bpm	BP mmHg	RPP	Max ST Level mm	Max ST Slope mV/s
Supine	00:12	1	0	0	93	120/80	11160	-0.6 V2	0.4 II
Standing	00:09	1	0	0	87	120/80	10440	0.6 III	0.4 II
HyperVentilation	00:08	1	0	0	82	120/80	9840	0.8 III	0.4 II
PreTest	00:35	1	1.6	0	104	120/80	12480	0.5 III	0.6 II
Stage: 1	03:00	4.7	2.7	10	128	120/80	15360	1.1 III	1.1 II
Stage: 2	03:00	7	4	12	149	130/80	19370	-0.5 V6	1.6 II
Stage: 3	03:00	10.1	5.5	14	157	140/90	21980	-0.9 V5	1.6 II
Peak Exercise	00:01	10.1	6.8	16	157	140/90	21980	-0.9 V5	1.6 II
Recovery1	01:00	1	0	0	122	140/90	17080	1 III	1.5 II
Recovery2	01:00	1	0	0	100	130/80	13000	-0.5 aVL	0.9 II
Recovery3	01:00	1	0	0	94	120/80	11280	-0.4 I	0.4 II
Recovery4	01:00	1	0	0	90	120/60	10800	-0.7 V2	0.4 III

## Interpretation

The Patient Exercised according to Bruce Protocol for 0:09:01 achieving a work level of 10.1 METS.

Resting Heart Rate, initially 93 bpm rose to a max. heart rate of 157bpm (85% of Predicted Maximum Heart Rate).

Resting Blood Pressure of 120/80 mmHg, rose to a maximum Blood Pressure of 140/90 mmHg

GOOD EFFORT TOLERANCE

NORMAL INOTROPIC RESPONSE

NORMAL CHRONOTROPIC RESPONSE

THR ACHIEVED ; ADEQUATE METS ACHIEVED

NO SIGNIFICANT ST SEGMENT CHANGES NOTED IN EXERCISE AND RECOVERY

TMT IS NEGATIVE FOR STRESS INDUCIBLE ISCHAEMIA AT GIVEN WORKLOAD

Ref. Doctor: MEDWHEEL

**SCHILLER**

The Art of Diagnostics

DR. SHANTANU S. PALKAR  
MBBS, PGDCC  
CLINICAL CARDIOLOGIST

DR. SHANTANU S. PALKAR  
MBBS, PGDCC  
CLINICAL CARDIOLOGIST  
MMC No. 2011040954

Doctor: DR SHANTANU PALKAR

DR. SHANTANU S. PALKAR  
MBBS, PGDCC  
CLINICAL CARDIOLOGIST  
MMC No. 2011040954

# MYO-CLINIC MEDICAL CENTRE, KOLHAPUR [+91 9307257414]

**VISHAL B SHIVASHARAN**

ID: 284

Date: 27-05-2023

Exec Time : 0:00:00

Stage Time: 00:12

**HR: 93 bpm**

BP: 120/80 mmHg

Bruce Protocol  
STLevel(mm) STSlope(mV/s)

Stage: Supine

Speed: 0 km/h

Slope: 0%

TIIR: 156 bpm

STLevel(mm) STSlope(mV/s)

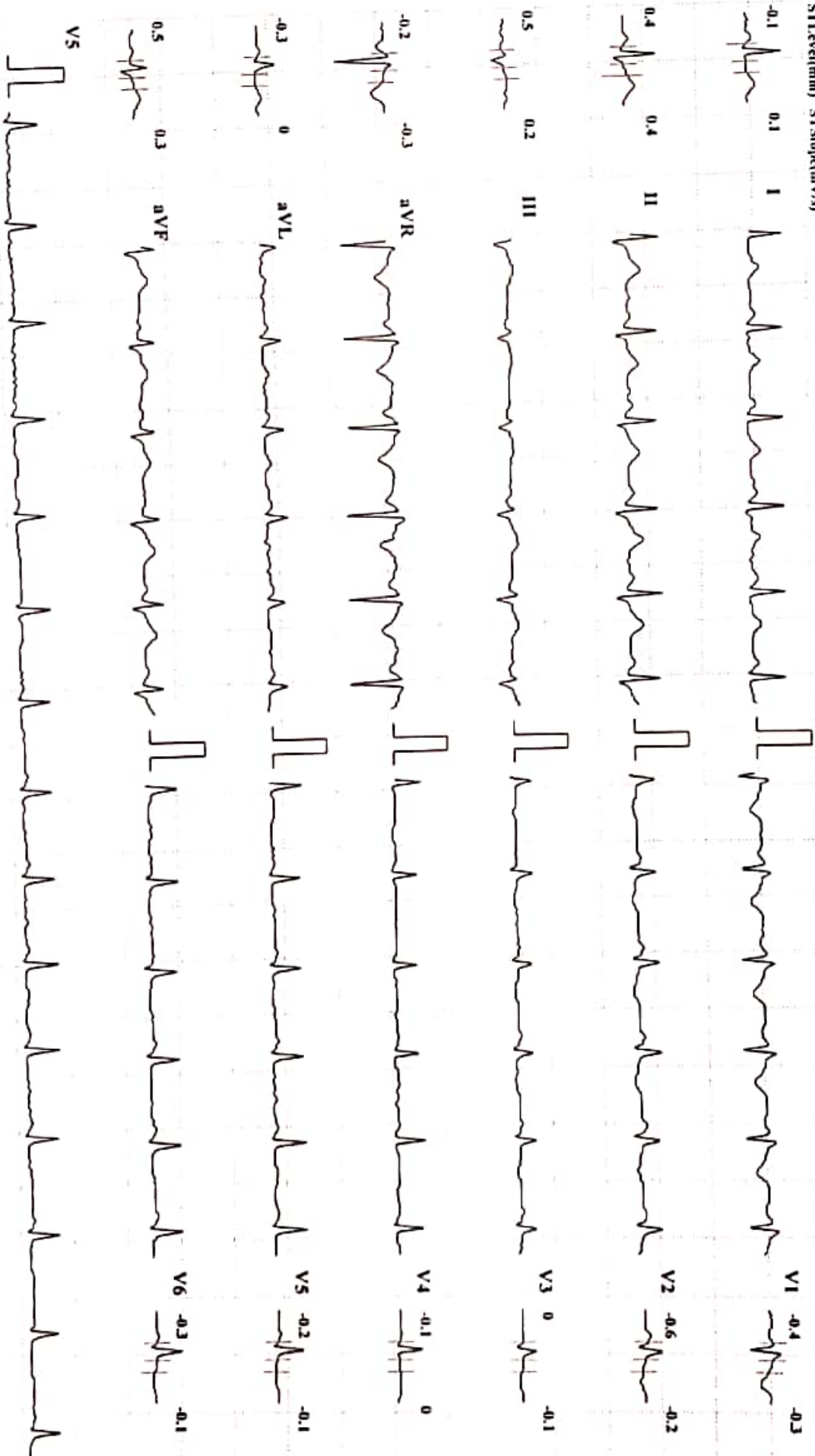

Chart Speed: 25 mm/sec

Amplitude: 10mm/mV

Filter: 35 Hz Mains Filter: ON

ISO = R - 60 ms, J = R + 60 ms, Post J = J + 80 ms

Schiller Spandun CS-10 Version 2.12



# MYO-CLINIC MEDICAL CENTRE, KOLHAPUR [+91 9307257414]

**VISHAL B SHIVASHARAN**

ID: 284

Date: 27-05-2023

Exec Time : 0:00:00

Stage Time: 00:09

**HR: 87 bpm**

Bruce Protocol  
STLevel(mm) STSlope(mV/s)

Stage: Standing

Speed: 0

Slope: 0 %

THR: 156 bpm

BP: 120/80 mmHg  
STLevel(mm) STSlope(mV/s)

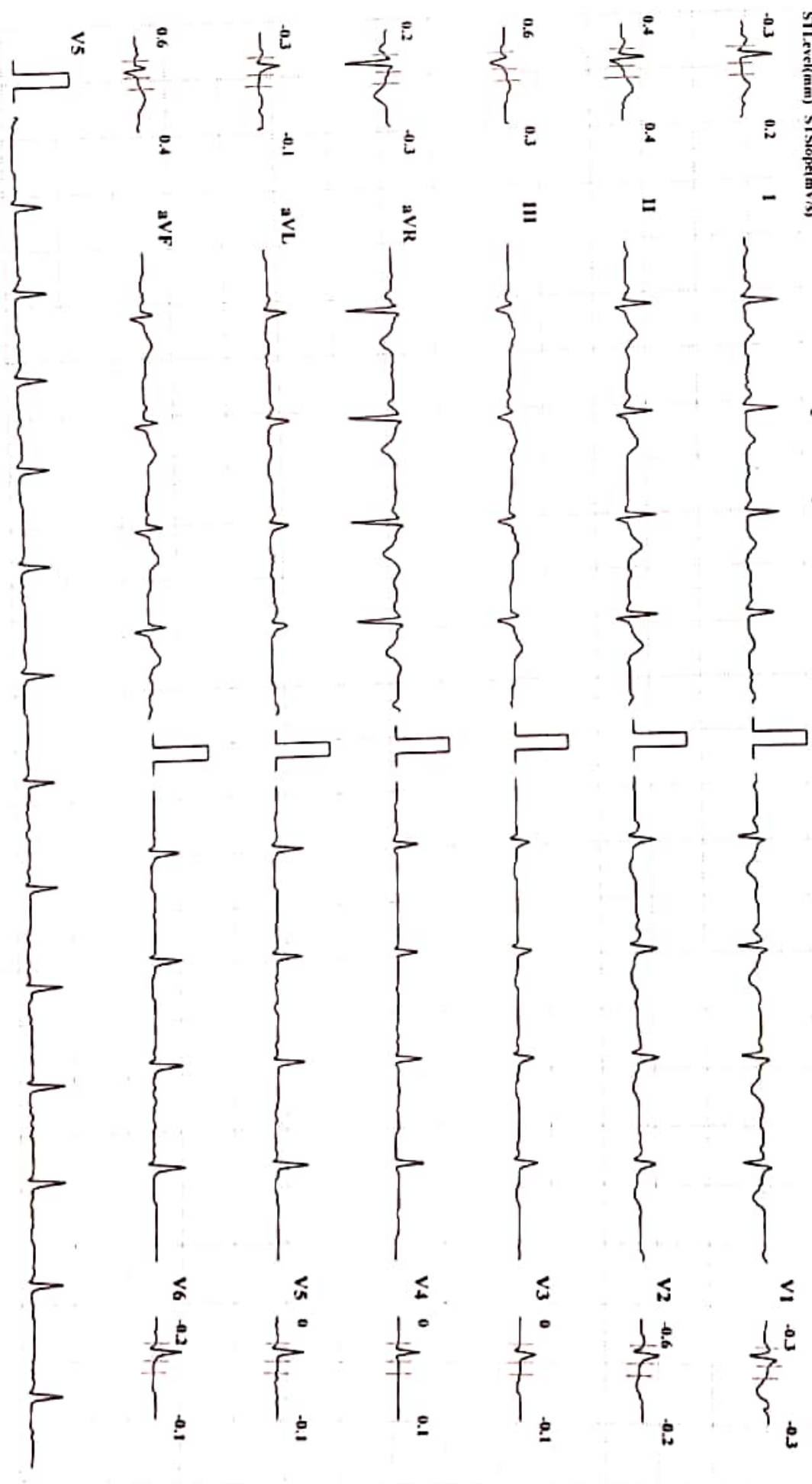

Chart Speed: 25 mm/sec

Amplitude: 10mm/mV

Filter: 35 Hz Mains Filter: ON

ISO = R - 60 ms, J = R + 60 ms, Post J = J + 80 ms

Schiller Spandan CS-10 Version 2.12

# MYO-CLINIC MEDICAL CENTRE, KOLHAPUR [+91 9307257414]

**VISHAL B SHIVASHARAN**

Bruce Protocol

STLevel(mm) STSlope(mV/s)

ID: 284

Stage: HyperVentilation

Date: 27-05-2023

Exec Time : 0:00:00

Stage Time: 00:08

**HR: 82 bpm**

BP: 120/80 mmHg

STLevel(mm) STSlope(mV/s)

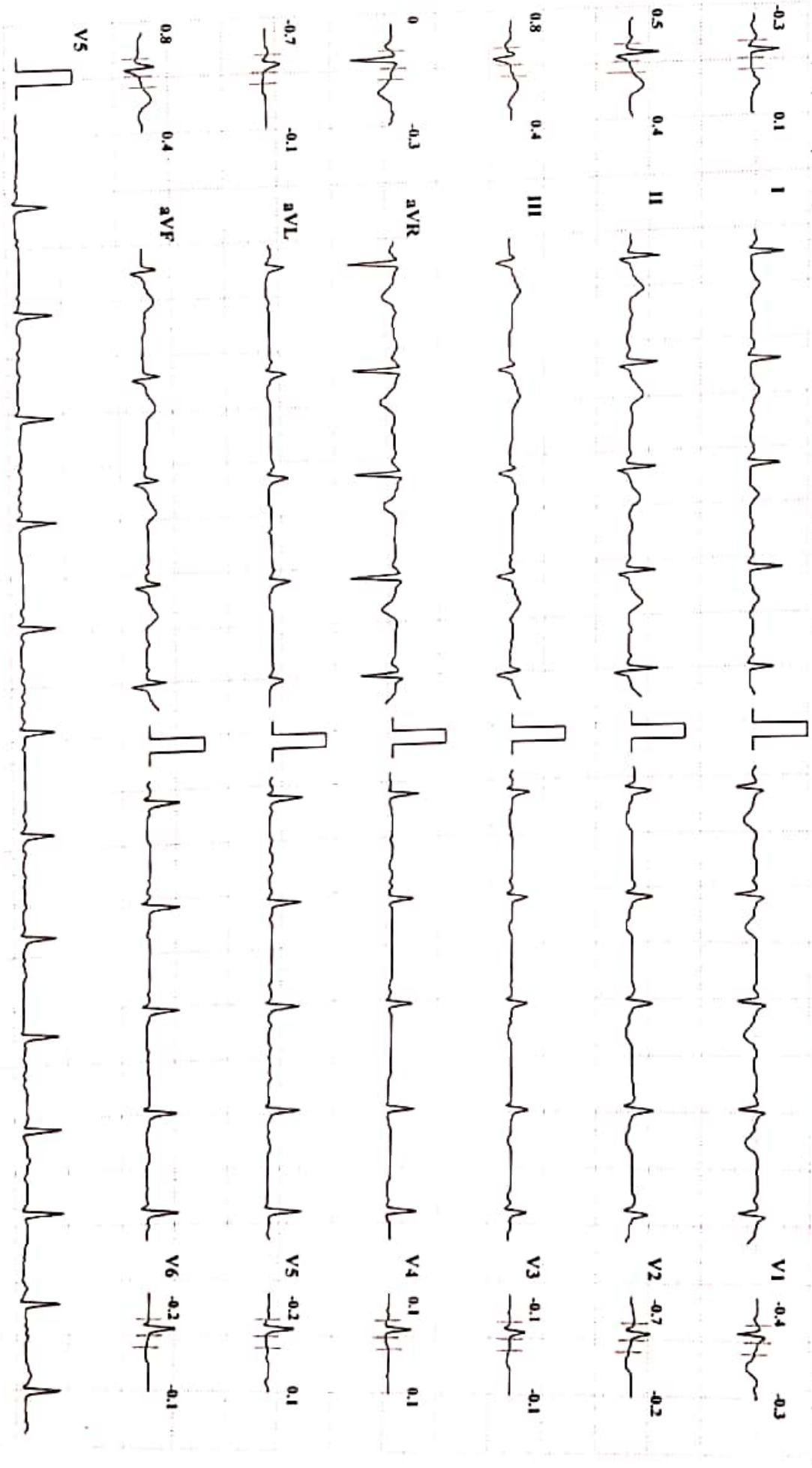

Chart Speed: 25 mm/sec

Amplitude: 10mm/mV

Filter: 35 Hz Mains Filter: ON

ISO = R - 60 ms, J = R + 60 ms, Post J = J + 80 ms

Schiller Spandau CS-10 Version 2.12

MYO-CLINIC MEDICAL CENTRE, KOLLAPUR [+91 9307257414]

VISHAL B SHIVASHARAN

Bruce Protocol  
STL(cldmm) STSlope(mV/s)

ID: 284  
Stage: 1

Date: 27-05-2023  
Speed: 2.7 kmph

Exec Time : 0:03:00  
Slope: 10 %

Stage Time: 03:00  
THR: 156 bpm

HR: 128 bpm

BP: 120/80 mmHg  
STL(cldmm) STSlope(mV/s)

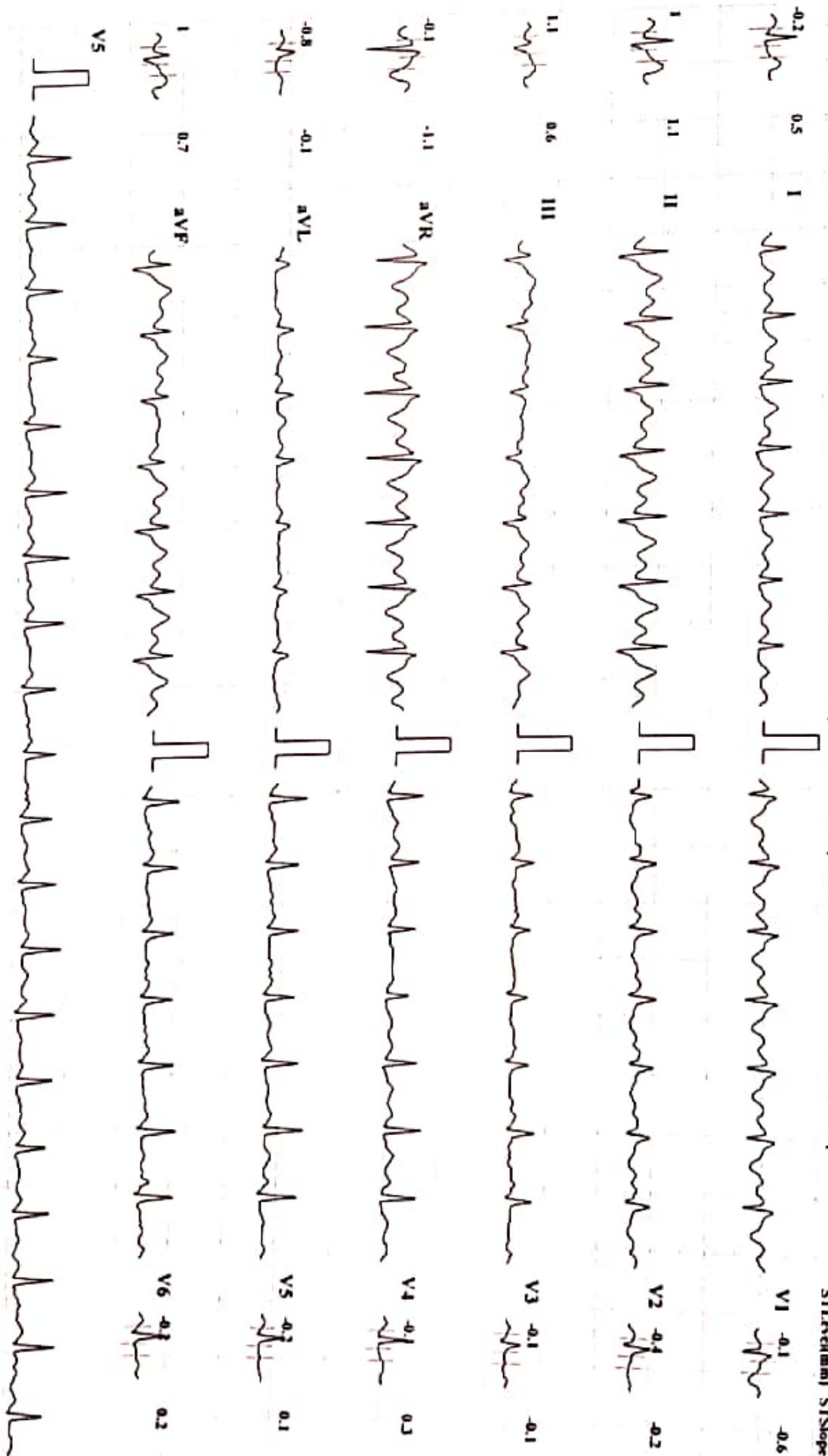

Chart Speed: 25 mm/sec

Amplitude: 10mm/mV

Filter: 35 Hz Mains Filter: ON

ISO = R - 60 ms, J - R + 60 ms, Post J - J + 80 ms

Schaller Spandau CS-10 Version 2.12



**MYO-CLINIC MEDICAL CENTRE, KOLHAPUR [+91 9307257414]**

**VISHAL B SHIVASHARAN**

Bruce Protocol  
STISlope(mV/s)

ID: 284  
Stage: 2

Date: 27-05-2023  
Speed: 4 kmph

Exec Time : 0:06:00  
Slope: 12 %

Stage Time: 03:00  
THR: 156 bpm

**HR: 149 bpm**  
BP: 130/80 mmHg  
STISlope(mV/s)

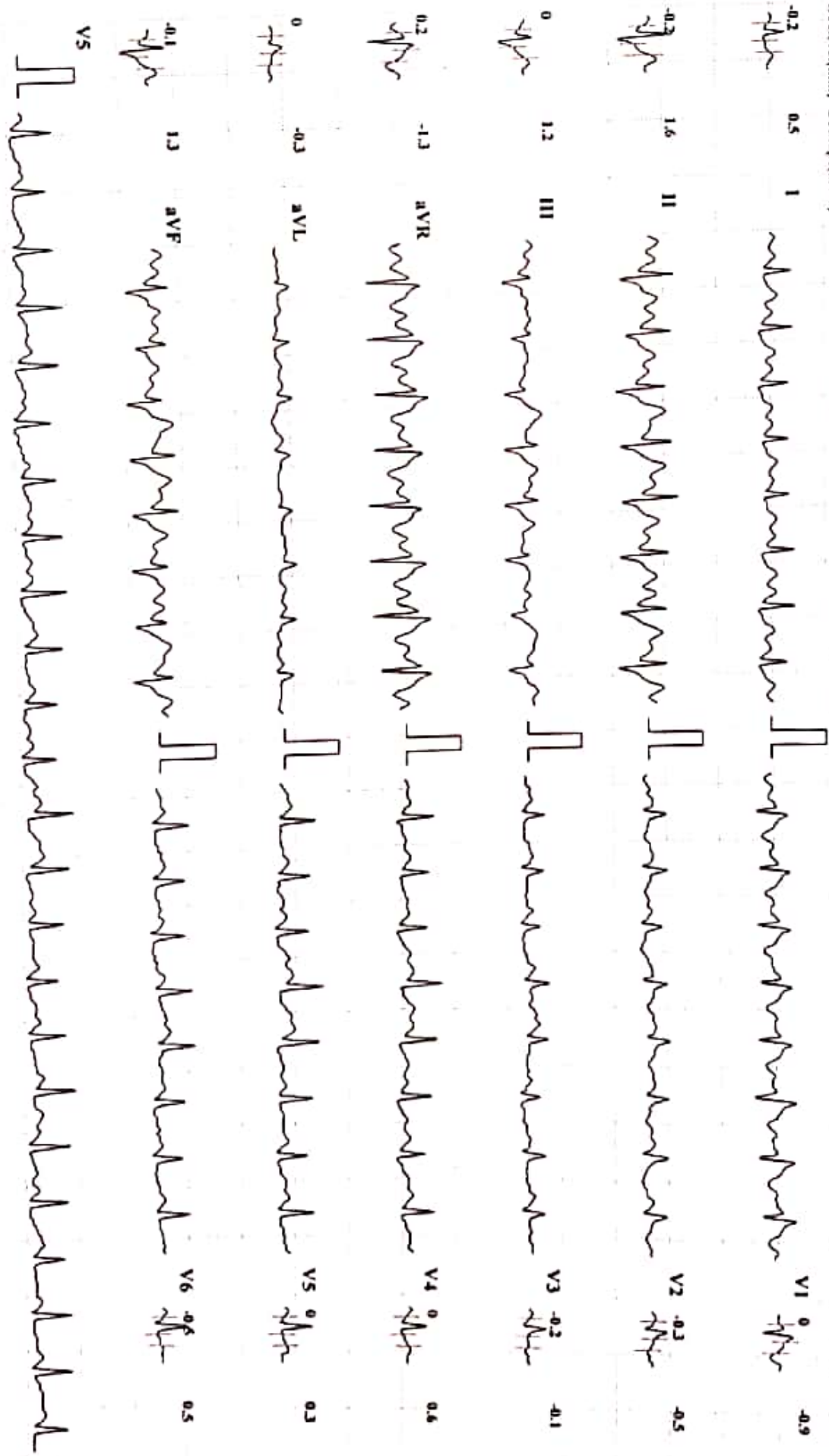

Chart Speed: 25 mm/sec

Amplitude: 10mm/mV

Filter: 35 Hz Mains Filter: ON

ISO - R - 60 ms, J - R + 60 ms, Pox J - J + 80 ms

Schiller Spandian CS-10 Version 2.12

**MYO-CLINIC MEDICAL CENTRE, KOLHAPUR [+91 9307257414]**

**VISHAL B SHIVASIHARAN**

Bruce Protocol

ID: 284

Date: 27-05-2023

Exec Time : 0:09:00

Stage Time: 03:00

**HR: 157 bpm**

STLevel(mv) STSlope(mV/s)

Stage: 3

Speed: 5.5 kmph

Slope: 14 %

THR: 156 bpm

BP: 140/90 mmHg  
STLevel(mv) STSlope(mV/s)

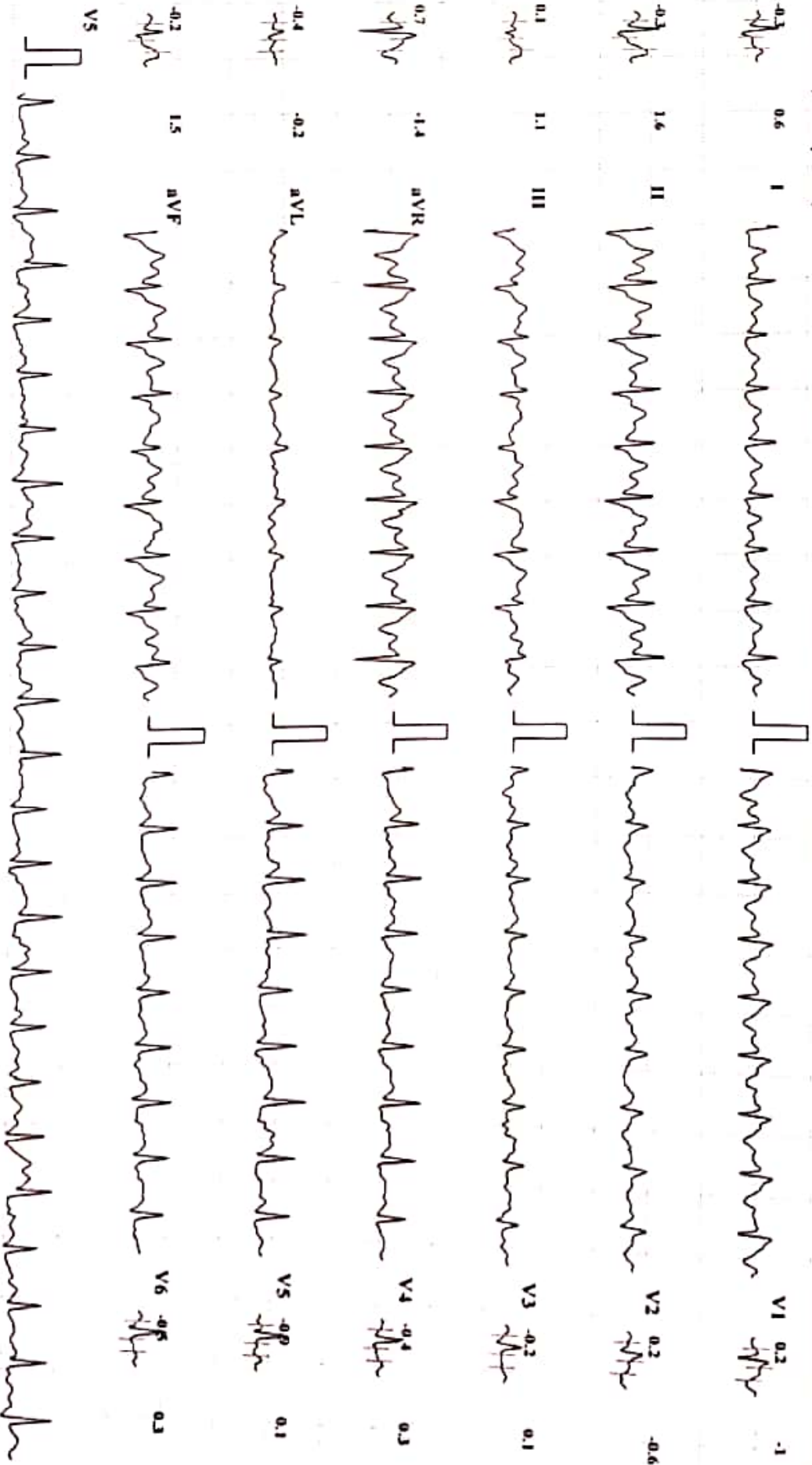

Chart Speed: 25 mm/sec

Amplitude: 10mm/mV

Filter: 35 Hz Mains Filter: ON

ISO ~ R - 60 ms, J = R + 60 ms, Post J = J + 80 ms

Schiller Spandao CS-10 Version 2.12

**MYO-CLINIC MEDICAL CENTRE, KOLHAPUR [+91 9307257414]**

**VISHAL B SHIVASHARAN**

ID: 284

Bruce Protocol

Date: 27-05-2023

Stage: 4 Peak Exercise

Speed: 6.8 kmph

Exec Time : 0:09:01

Stage Time: 00:01

**HR: 157 bpm**

BP: 140/90 mmHg

STLevel(mm) STSlope(mV/s)

Slope: 16 %

THR: 156 bpm

STLevel(mm) STSlope(mV/s)

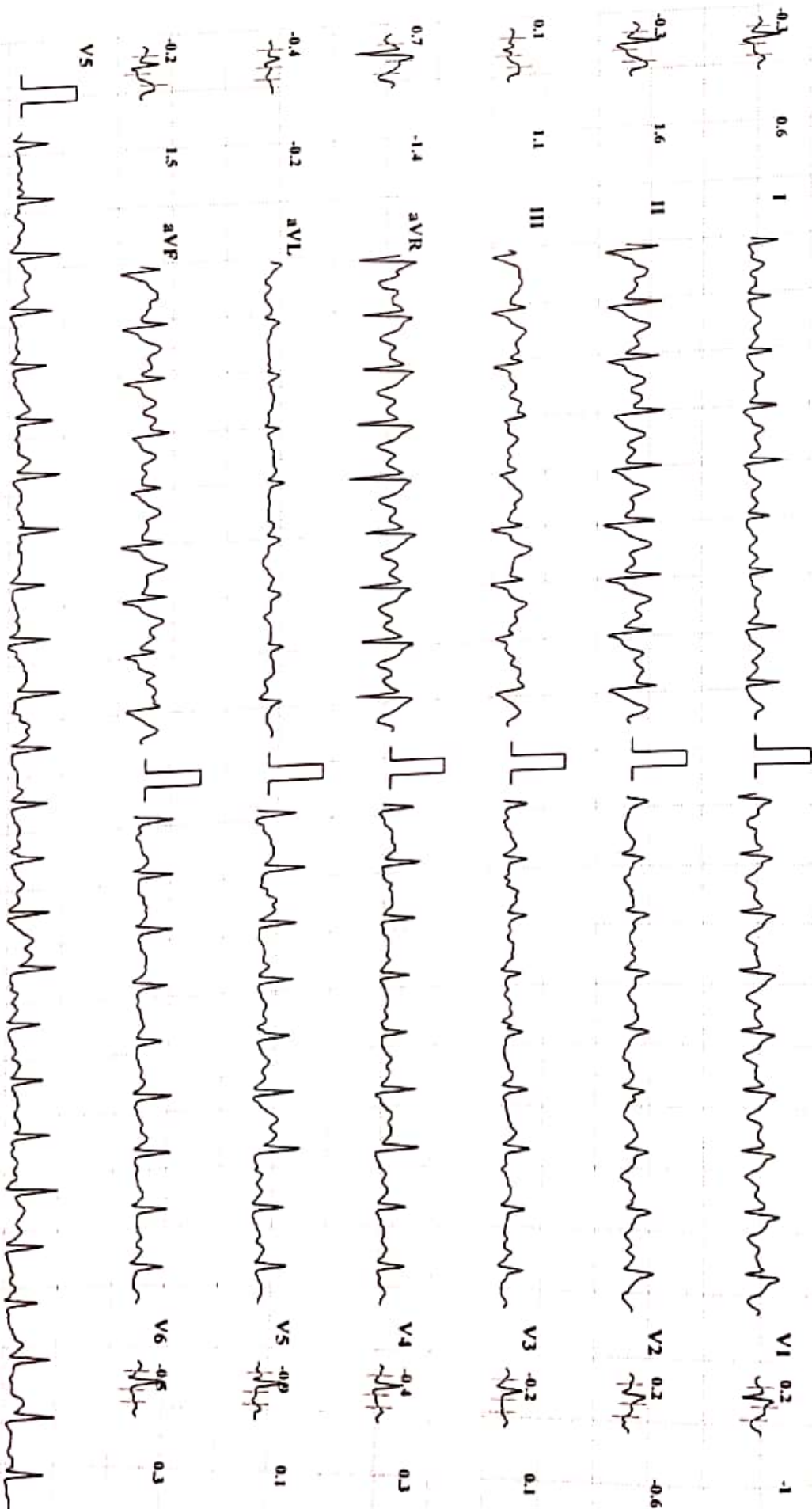

Chart Speed: 25 mm/sec

Amplitude: 10mm/mV

Filter: 35 Hz Mains Filter: ON

ISO = R - 60 ms, J = R + 60 ms, Post J = J + 80 ms

Schiller Spanidan CS-10 Version 2.12



MYO-CLINIC MEDICAL CENTRE, KOLHAPUR [+91 9307257414]

VISHAL B SHIVASHARAN

Bruce Protocol

ID: 284

Date: 27-05-2023

Exec Time : 00:00

Stage Time: 01:00

HR: 122 bpm

ST(Slope(m)) ST(Slope(m)/V)

Stage: Recovery/1

Speed: 0 kmph

Slope: 0 %

THR: 156 bpm

BP: 140/90 mmHg  
ST(Slope(m)) ST(Slope(m)/V)

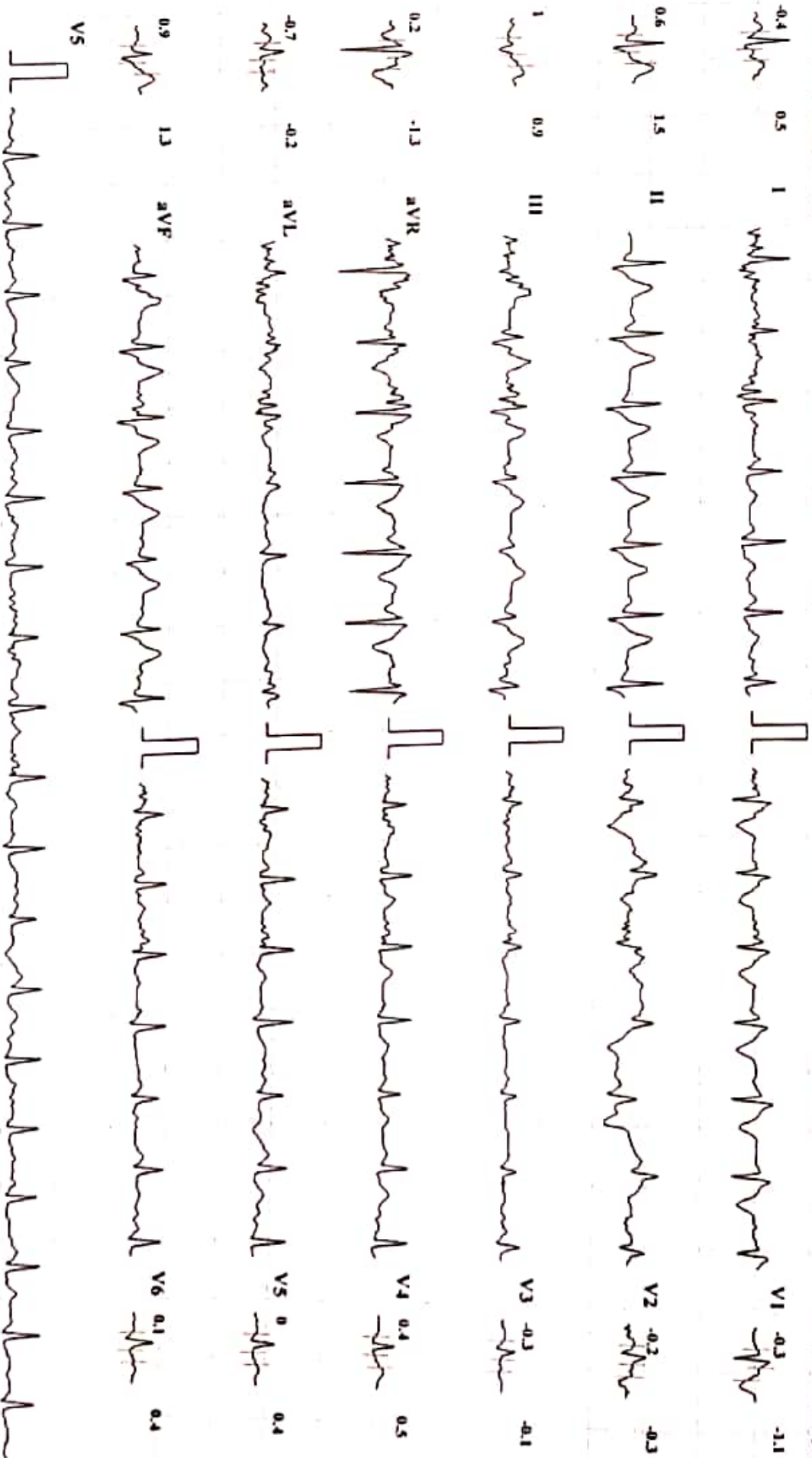

Chart Speed: 25 mm/sec

Amplitude: 10mm/mV

Filter: 35 Hz Mains Filter: ON

ISO - R · 60 ms, J - R + 60 ms, Post J - J + 80 ms

Schiller Spandax CS-10 Version 2.12

# MYO-CLINIC MEDICAL CENTRE, KOLHAPUR [+91 9307257414]

**VISHAL B SHIVASHARAN**

Bruce Protocol

ID: 284

Date: 27-05-2023

Exec Time : 00:00

Stage Time: 01:00

STLevel(mm) STSlope(mV/s)

Stage: Recovery/2

Speed: 0 kmph

Slope: 0 %

THR: 156 bpm

**HR: 100 bpm**

BP: 130/80 mmHg

STLevel(mm) STSlope(mV/s)

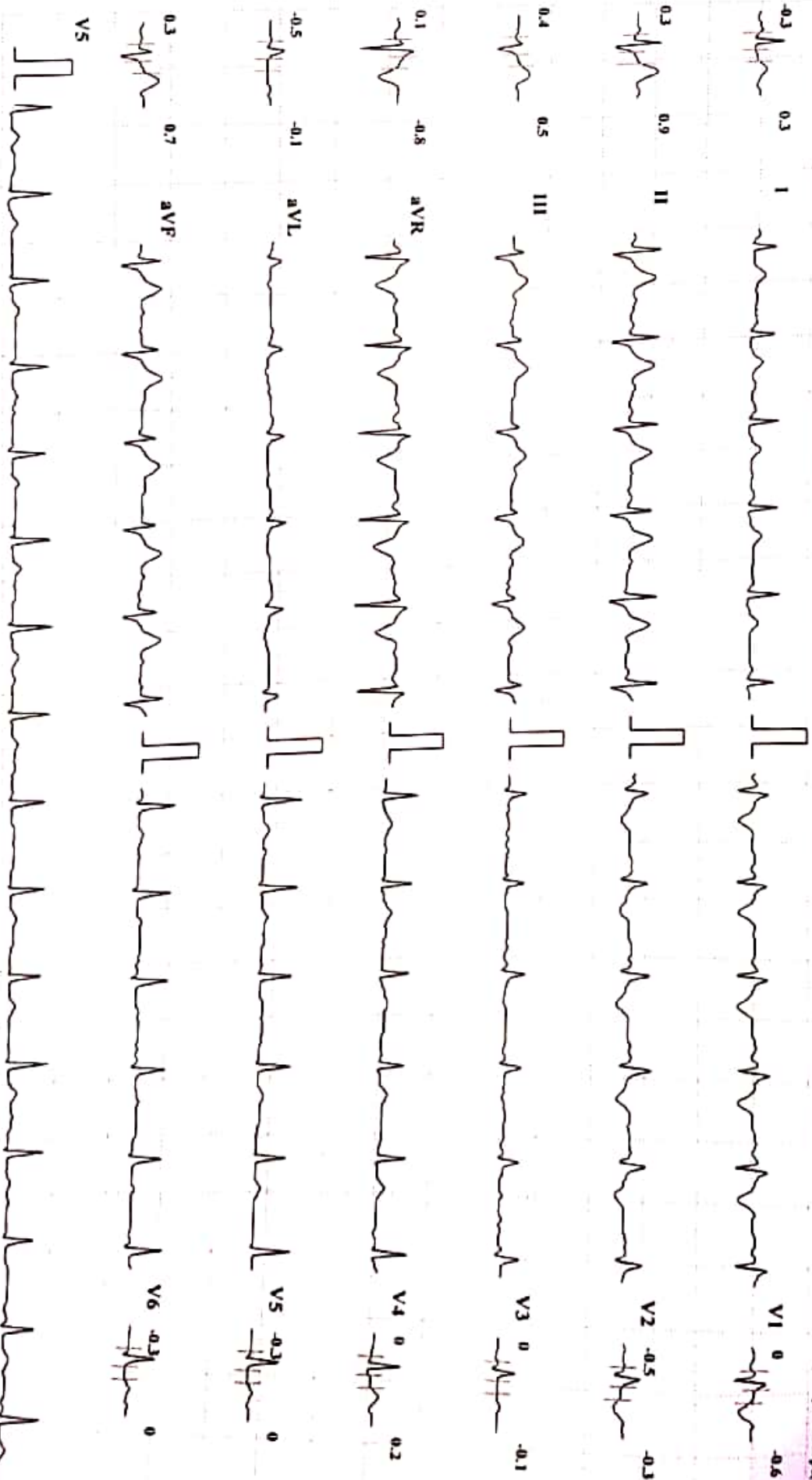

Chart Speed: 25 mm/sec

Amplitude: 10mm/mV

Filter: 35 Hz Mains Filter: ON

ISO = R - 60 ms, J = R + 60 ms, Post J = J + 80 ms

Schiller Spandau CS-10 Version 2.12

# MYO-CLINIC MEDICAL CENTRE, KOLHAPUR [+91 9307257414]

**VISHAL B SHIVASHARAN**

Bruce Protocol

ID: 284

Date: 27-05-2023

Exec Time : 00:00

Stage Time: 01:00

**HR: 94 bpm**

STLead(mV) STSlope(mV/s)

Stage: Recovery3

Speed: 0 kmph

Slope: 0 %

THR: 156 bpm

BP: 120/80 mmHg

STLead(mV) STSlope(mV/s)

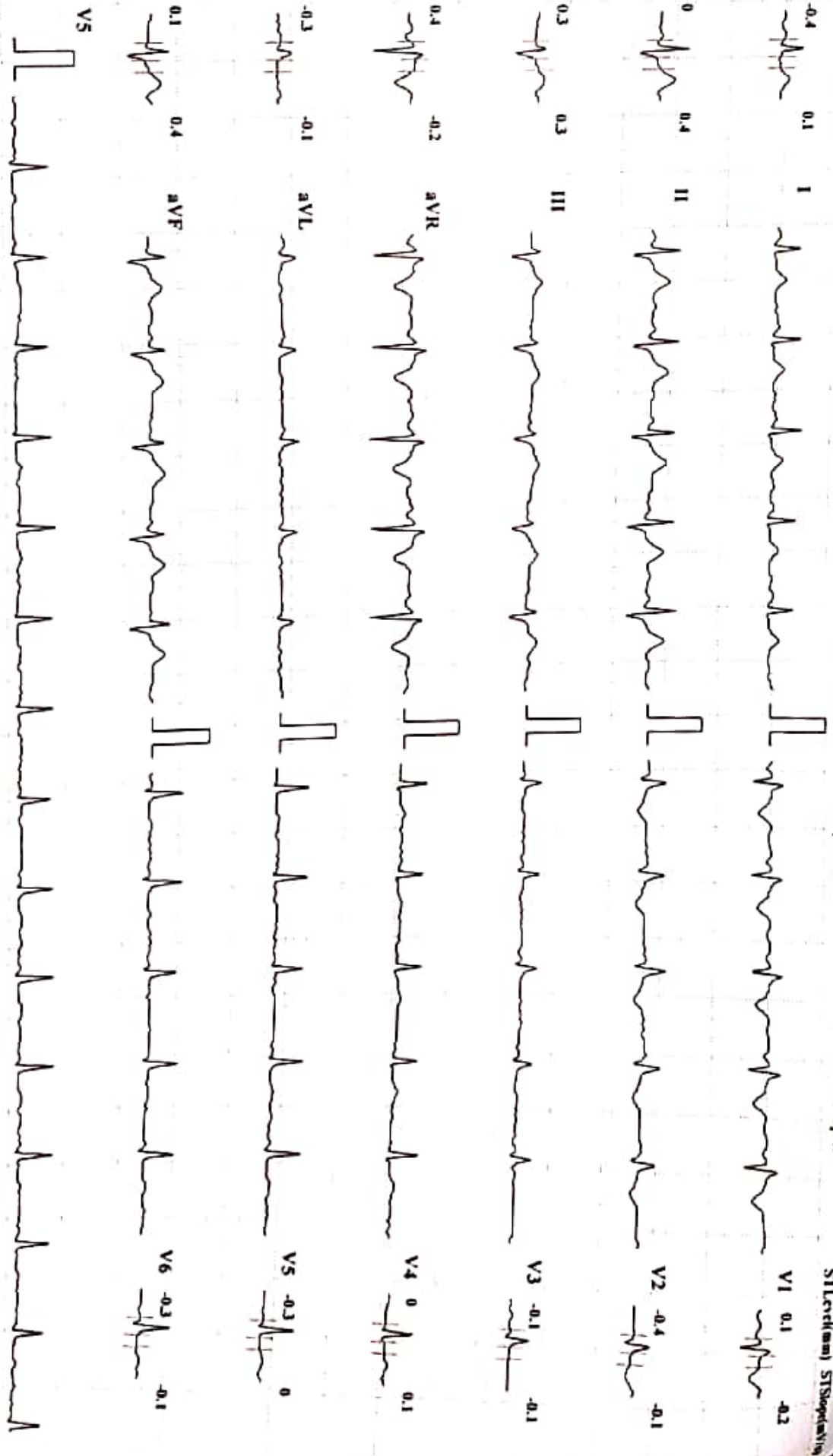

Chart Speed: 25 mm/Sec

Amplitude: 10mm/mV

Filter: 35 Hz Mains Filter: ON

ISO = R · 60 ms, J = R + 60 ms, Post J = J + 80 ms

Schiller Spandau CS-10 Version 2.12



# MYO-CLINIC MEDICAL CENTRE, KOLHAPUR [+91 9307257414]

**VISHAL B SHIVASHARAN**

Bruce Protocol  
ST(LeadI) ST(SlopeIa/Va)

ID: 284

Date: 27-05-2023

Exec Time : 00:00

Stage Time: 01:00

Stage: Recovery/4

Speed: 0 kmph

Slope: 0 %

THR: 156 bpm

**HR: 90 bpm**

BP: 120/60 mmHg  
ST(LeadI) ST(SlopeIa/Va)

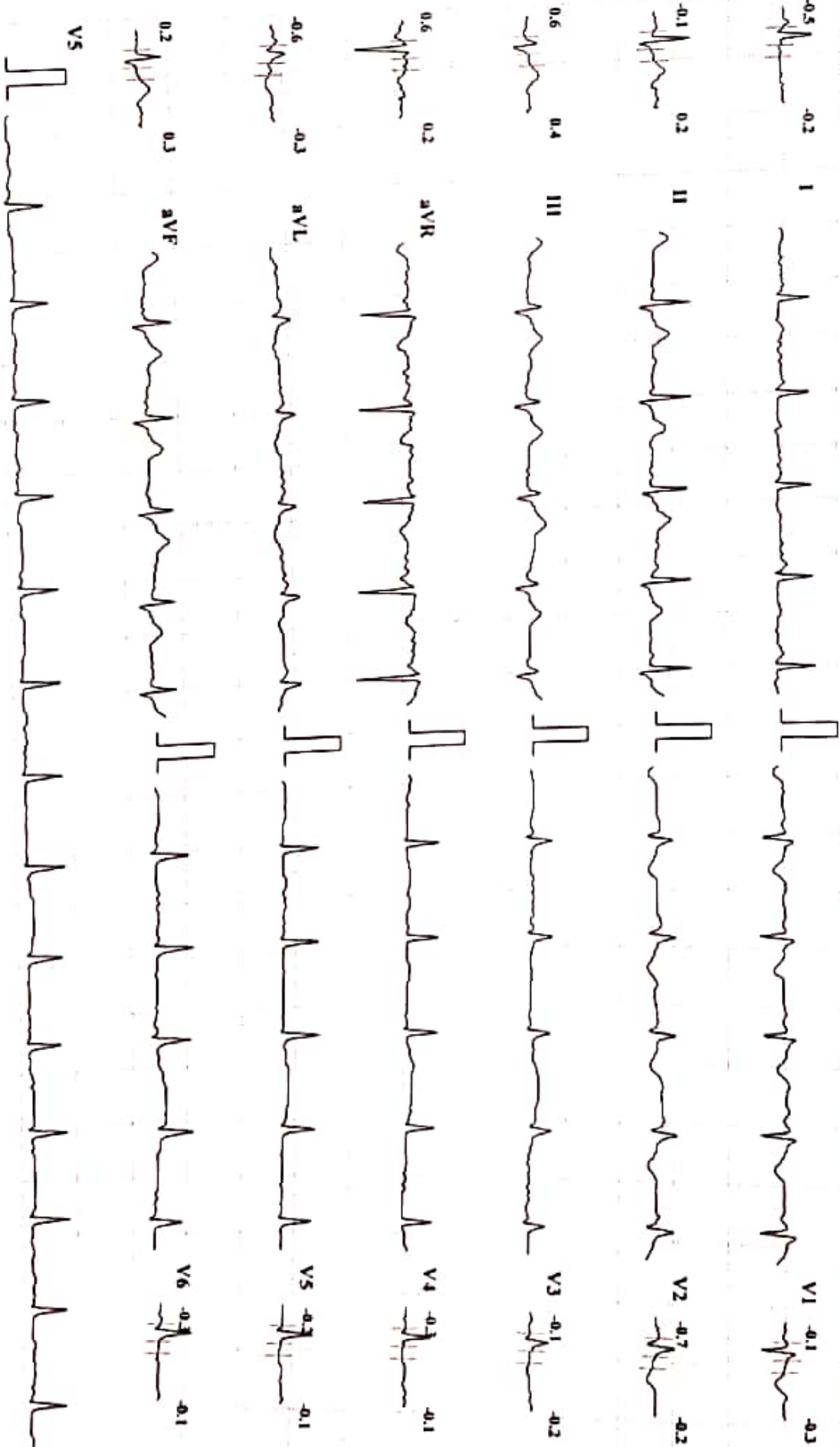

Chart Speed: 25 mm/sec

Amplitude: 10mm/mV

Filter: 35 Hz Mains Filter: ON

ISO = R - 60 ms, J = R + 60 ms, Post J = J + 80 ms

Schiller Spandax CS-10 Version 2.12