

SUGGESTIVE LIST OF MEDICAL TESTS

FOR MALE	FOR FEMALE
CBC	CBC
ESR	ESR
Blood Group & RH Factor	Blood Group & RH Factor
Blood and Urine Sugar Fasting	Blood and Urine Sugar Fasting
Blood and Urine Sugar PP	Blood and Urine Sugar PP
Stool Routine	Stool Routine
Lipid Profile	Lipid Profile
Total Cholesterol	Total Cholesterol
HDL	HDL
LDL	LDL
VLDL	VLDL
Triglycerides	Triglycerides
HDL / LDL ratio	HDL / LDL ratio
Liver Profile	Liver Profile
AST	AST
ALT	ALT
GGT	GGT
Bilirubin (total, direct, indirect)	Bilirubin (total, direct, indirect)
ALP	ALP
Proteins (T, Albumin, Globulin)	Proteins (T, Albumin, Globulin)
Kidney Profile	Kidney Profile
Serum creatinine	Serum creatinine
Blood Urea Nitrogen	Blood Urea Nitrogen
Uric Acid	Uric Acid
HBA1C	HBA1C
Routine urine analysis	Routine urine analysis
USG Whole Abdomen	USG Whole Abdomen
General Tests	General Tests
X Ray Chest	X Ray Chest
ECG	ECG
2D/3D ECHO / TMT	2D/3D ECHO / TMT
Stress Test	Thyroid Profile (T3, T4, TSH)
PSA Male (above 40 years)	Mammography (above 40 years) and Pap Smear (above 30 years).
Thyroid Profile (T3, T4, TSH)	Dental Check-up consultation
Dental Check-up consultation	Physician Consultation
Physician Consultation	Eye Check-up consultation
Eye Check-up consultation	Skin/ENT consultation
Skin/ENT consultation	Gynaec Consultation



LETTER OF APPROVAL / RECOMMENDATION

To,

The Coordinator,
Mediwheel (Arcofemi Healthcare Limited)
Helpline number: 011- 41195959

Dear Sir / Madam,

Sub: Annual Health Checkup for the employees of Bank of Baroda

This is to inform you that the following employee wishes to avail the facility of Cashless Annual Health Checkup provided by you in terms of our agreement.

PARTICULARS	EMPLOYEE DETAILS
NAME	MR. CHAND ARASADA MADHU
EC NO.	164737
DESIGNATION	SINGLE WINDOW OPERATOR A
PLACE OF WORK	VIJAYAWADA, ONE TOWN
BIRTHDATE	16-07-1975
PROPOSED DATE OF HEALTH CHECKUP	26-03-2022
BOOKING REFERENCE NO.	21M164737100016636E

This letter of approval / recommendation is valid if submitted along with copy of the Bank of Baroda employee id card. This approval is valid from **23-03-2022** till **31-03-2022** The list of medical tests to be conducted is provided in the annexure to this letter. Please note that the said health checkup is a **cashless facility** as per our tie up arrangement. We request you to attend to the health checkup requirement of our employee and accord your top priority and best resources in this regard. The EC Number and the booking reference number as given in the above table shall be mentioned in the invoice, invariably.

We solicit your co-operation in this regard.

Yours faithfully,

Sd/-

Chief General Manager
HRM Department
Bank of Baroda

(Note: This is a computer generated letter. No Signature required. For any clarification, please contact Mediwheel (Arcofemi Healthcare Limited))



भारत सरकार
GOVERNMENT OF INDIA



ఆరసాడ మధు చంద్

Arasada Madhu Chand

పుట్టిన తేదీ/DOB: 16/07/1975

పురుషుడు/ MALE

Mobile No: 9502484150

3105 9113 1958

VID : 9158 7423 2376 4311

నా ఆధార్, నా గుర్తింపు

9502484150



ADARSH DIAGNOSTICS

ISO 9001 : 2015 CERTIFIED

D.No. 29-3-23, Flat No : 102, Opp. I.V. Palace Road, Sri Ranga Heights,
Ground Floor, Kaleswara Rao Road, Governorpet,
VIJAYAWADA - 520 002. © (0866) 6664639, Fax : 2431916

BOB

Name of the life to be Assured:-A.MADHU CHAND Age:-46/M

BLOOD EXAMINATION REPORT

FASTING BLOOD SUGAR(FBS):	89 mg%	(N.VALUE:60 – 100 mg%)
POST PRANDRLAL BLOOD SUGAR:	132 mg%	(N.VALUE:60-150 mg%)
S.CHOLESTEROL	: 187 mg%	(N.VALUE:130 – 250 mg%)
S.TRIGLY CERIDES	: 146 mg%	(N.VALUE:UP TO 175 mg%)
HDL	: 47.5 mg%	(N.VALUE:35 – 55 mg%)
V L D L	: 29.2 mg%	(N.VALUE: UP TO 30 mg%)
LDL	: 116.8	(N.VALUE:UP TO 150 mg%)
UREA	: 29 mg%	(N.VALUE:10 – 50 mg%)
BUN	: 14 mg%	(N.VALUE:08 – 20 mg%)
S.CREATININE	: 0.9 mg%	(N.VALUE:0.5 – 1.6 mg%)
S.PROTEINS	: 7.1 gms%	(N.VALUE:6.0 – 8.0 gms%)
ALBUMIN	: 4.5 gms%	(N.VALUE:3.5 – 5.6 gms%)
GLOBULIN	: 2.6 gms%	(N.VALUE:2.0 – 3.6 gms%)
A.G. RATIO	: 1.73	
S.URIC ACID	: 5.2 mg%	(N.VALUE:2.5 – 7.0 mg%)
S.BILIRUBIN	: 0.8 mg%	(N.VALUE: 0.2 – 1.2 mg%)
DIRECT BILIRUBIN	: 0.1 mg%	(N.VALUE:0.0 – 0.2 mg%)
INDIRECT BILIRUBIN	: 0.7 mg%	
S G O T	: 21.6 IU/ML	(N.VALUE:8 – 35 IU/ML)
S G P T	: 28.2 IU/ML	(N.VALUE:13 – 40 IU/ML)
S.ALKLINE PHOSPHATESE	: 8.7 KA UNITES	(N.VALUE:4 – 11 KA UNITES)
GGTP	: 15 IU/ML	(N.VALUE:4 – 24 IU/ML)
Hbs Ag	: NEGATIVE(-VE)	

Dated at Vijayawada on the 26TH day of MARCH 2022

(Pathologist/Dr. Incharge)
ADARSH DIAGNOSTICS
D.No: 29-3-23, Flat No: 102
Sri Ranga Heights, Ground Floor
Kaleswara Rao Road, Governorpet
VIJAYAWADA-520 002. Ph:6664639

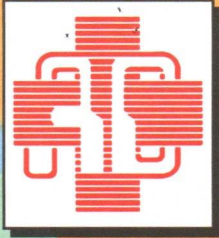

ADARSH DIAGNOSTICS

ISO 9001 : 2015 CERTIFIED

D.No. 29-3-23, Flat No : 102, Opp. I.V. Palace Road, Sri Ranga Heights,
Ground Floor, Kaleswara Rao Road, Governorpet,
VIJAYAWADA - 520 002. © (0866) 6664639, Fax : 2431916

BOB

Name of the life to be Assured:-A.MADHU CHAND Age:-46/M

URINE EXAMINATION REPORT

MACROSCOPY

QUANTITY : 8.5ML
APPEARANCE : CLEAR
COLOUR : PALE YELLOW
SP GRAVITY : 1.022
REACTION : ACIDIC

CHEMICAL

BILE SALTS : NEGATIVE(-VE)
BILE PIGEMENTS : NEGATIVE(-VE)
UROBILINOGEN : NORMAL
ACETONE : NEGATIVE(-VE)
OCCULT BLOOD : NEGATIVE(-VE)
ALBUMIN : NIL
URINE SUGAR : NIL

MICRO

R B C : NIL
CAST : NIL
PUS CELLS : 2-4/HPF
E P CELLS : NIL
CRYSTALS : NIL
BACTERIA : NIL

Dated at Vijayawada on the 26TH day of MARCH 2022

(Pathologist/Dr.Incharge)

ADARSH DIAGNOSTICS

X-RAY, ECG, E.E.G. PATHOLOGICAL, SEROLOGICAL, BIO-CHEMICAL, IMMUNOASSAY, BLOOD BANK,
TREAD- MILL STRESS TEST : ULTRA SOUND SCAN WITH 2-D ECHO CARDIOGRAPHY, HOLTTER RECORD,
AUDIOMETRY AND 24 HOURS AMBULANCE, ENDOSCOPY

D.No: 29-3-23, Flat No: 102, Opp. I.V. Palace Road, Sri Ranga Heights, Ground Floor,
Kaleswara Rao Road, Governorpet, VIJAYAWADA - 520 002. Ph:6664639



ADARSH DIAGNOSTICS

ISO 9001 : 2015 CERTIFIED

D.No. 29-3-23, Flat No : 102, Opp. I.V. Palace Road, Sri Ranga Heights,
Ground Floor, Kaleswara Rao Road, Governorpet,
VIJAYAWADA - 520 002. ☎ (0866) 6664639, Fax : 2431916

BOB

Name of the life to be Assured:-A.MADHU CHAND Age:-46/M

BLOOD EXAMINATION REPORT

CBC

TEST	RESULT	NORMAL .RANGE
HAEMOGLOBIN(HGB)	: 14.2 gm%	(12.0 – 16.0 g/100ml)
P C V (HAEMATOCRIT)	: 42.6 gm%	(36 - 48 %)
MCV	: 89.10 CU.MM	(76 - 92 CU MM)
MCH	: 28.06 MM.G	(27 - 32 MM G)
MCHC	: 33.3 %	(30 - 35 %)
RDW	: NORMAL	
M P V	: NORMAL	
INDICES	: NORMAL	
T R B C	: 4.73 miil/cumm	(3.9 – 6.5miil/cumm)
PLATELET COUNT	: 2.6 lakhs/c.mm	(1.5 - 4.0 lakhs/c.mm)
T W B C	: 8,100 cells/cumm	(4,000-10,000cells/cumm)
DIFFERENTIAL COUNT		
NEUTROPHILS	: 64 %	(40 - 74 %)
LYMPHOCYTES	: 31 %	(20 - 45%)
EOSINOPHILS	: 05 %	(2 - 06 %)
MONOCYTES	: ----	(00 - 02 %)
BASOPHILS	: ----	(< 1%)
E S R	: 18 mm/ 1st hour	(02 - 12mm/1 st hour)
GROUP	: "O"	
RH TYPE	: POSITIVE(+VE)	

Dated at Vijayawada on the 26TH day of MARCH 2022

(Pathologist/Dr.Incharge)

ADARSH DIAGNOSTICS

D.No: 29-3-23, Flat No: 102
Sri Ranga Heights, Ground Floor
Kaleswara Rao Road, Governorpet
VIJAYAWADA-520 002. Ph:6664639

X-RAY, ECG, E.E.G. PATHOLOGICAL, SEROLOGICAL, BIO-CHEMICAL, IMMUNOASSAY, BLOOD BANK,
TREAD- MILL STRESS TEST : ULTRA SOUND SCAN WITH 2-D ECHO CARDIOGRAPHY, HOLTER RECORD,
AUDIOMETRY AND 24 HOURS AMBULANCE, ENDOSCOPY



ADARSH DIAGNOSTICS

ISO 9001 : 2015 CERTIFIED

D.No. 29-3-23, Flat No : 102, Opp. I.V. Palace Road, Sri Ranga Heights,
Ground Floor, Kaleswara Rao Road, Governorpet,
VIJAYAWADA - 520 002. ☎ (0866) 6664639, Fax : 2431916

BOB

Name of the life to be Assured:-A.MADHU CHAND Age:-46/M

BLOOD EXAMINATION REPORT

GLYCOSYLATED HEMOGLOBIN TEST :HbA1c
(MEAN BLOOD GLUCOSE LEVEL FOR THE LAST 2 MONTHS)

RESULT : 5.72 %

IMPRESSION : NON DIABETIC

INTERPRETATION OF TEST :

HbA1c %OF GLUCOSE CONTROL

>10 % : POOR

9% - 10 % : FAIR

8% - 9% : GOOD

7% - 8% : CONTROL

6% - 7 % : NEAR NORMAL

<6 : NON DIABETIC

Dated at Vijayawada on the 26TH day of MARCH 2022

(Pathologist/DR.Incharge)

ADARSH DIAGNOSTICS

D.No: 29-3-23, Flat No: 102
Sri Ranga Heights, Ground Floor
Kaleswara Rao Road, Governorpet
VIJAYAWADA-520 002. Ph:6664639

X-RAY, ECG, E.E.G. PATHOLOGICAL, SEROLOGICAL, BIO-CHEMICAL, IMMUNOASSAY, BLOOD BANK,
TREAD- MILL STRESS TEST : ULTRA SOUND SCAN WITH 2-D ECHO CARDIOGRAPHY, HOLTER RECORD,
AUDIOMETRY AND 24 HOURS AMBULANCE, ENDOSCOPY

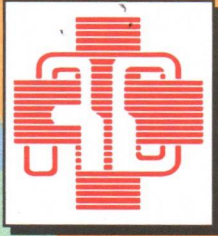

ADARSH DIAGNOSTICS

ISO 9001 : 2015 CERTIFIED

D.No. 29-3-23, Flat No : 102, Opp. I.V. Palace Road, Sri Ranga Heights,
Ground Floor, Kaleswara Rao Road, Governorpet,
VIJAYAWADA - 520 002. © (0866) 6664639, Fax : 2431916

BOB

Name of the life to be Assured:-A.MADHU CHAND Age:-46/M

BLOOD EXAMINATION REPORT

T3	:	172 ng/dl
(N.VALUE)	:	70 – 204 ng/dl)
T4	:	8.1 ug/dl
(N.VALUE)	:	5.5 -11.0ug/dl)
THYROID STIMULATING HORMONE TSH	:	3.16 uIU/ml
(N.VALUE)	:	0.35-5.50 uIU/ml)

Dated at Vijayawada on the 26TH day of MARCH 2022

(Pathologist/Dr. Incharge)

ADARSH DIAGNOSTICS

D.No: 29-3-23, Flat No: 102
Sri Ranga Heights, Ground Floor
Kaleswara Rao Road, Governorpet
VIJAYAWADA-520 002. Ph:6664639



ADARSH DIAGNOSTICS

ISO 9001 : 2015 CERTIFIED

D.No. 29-3-23, Flat No : 102, Opp. I.V. Palace Road, Sri Ranga Heights,
Ground Floor, Kaleswara Rao Road, Governorpet,
VIJAYAWADA - 520 002. ☎ (0866) 6664639, Fax : 2431916

BOB

Name of the life to be Assured:- A.MADHU CHAND Age:-46/M

ECG REPORT

RATE	:	101 bpm
RHYTHM	:	SINUS
P	:	NORMAL
P R INTERVAL	:	120 ms
Q R S INTERVAL	:	100ms
S T SEGEMENT	:	ISO ELECTRIC
T WAVES	:	NORMAL
Q WAVES	:	NIL
HYPERTRPHY	:	NO
Q T	:	355 ms
Q R S AXIS	:	44 Deg
IMPRESSION	:	NORMAL ECG

Dated at Vijayawada on the 26th day of MARCH 2022

CONSULTANT CARDIOLOGIST

Dr. MAGANTI S.V.R.K.V. PRASAD
M.B,B.S;PGDHS;DC(CARDIOLOGY)
Regd. No:14414 (A.P.MED.COUNCIL)
CONSULTANT CARDIOLOGIST
MAGANTI CLINIC
VIJAYAWADA

Born 16-Jul-75 46 Years

Male

Rate 101 . Atrial fibrillation.....V-rate 98-106, irreg A-activity
 PR . Abnormal R-wave progression, early transition.....QRS area>0 in V2
 QRS . Borderline ST elevation, anterior leads.....ST >0.15mV in V1-V4
 QT 100 . Baseline wander in lead(s) I, V3, V4, V5, V6
 QTc 355
 461

--AXIS--

P

QRS 44

T 53

12 Lead: Standard Placement

- ABNORMAL ECG -

Requested by: BOB
Unconfirmed Diagnosis

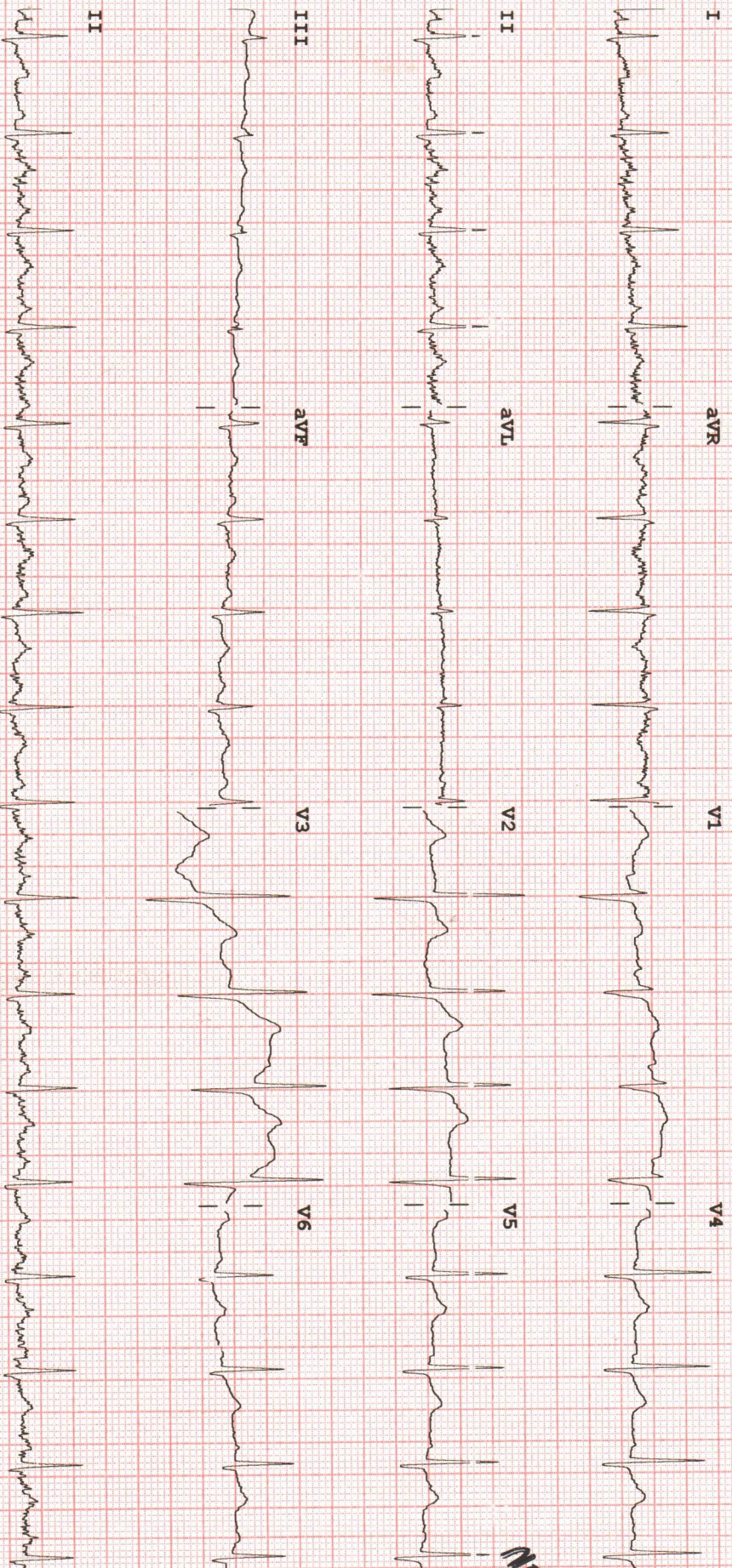

NORMAL
mm

Dr. MAGANTI S.V.R.K.V. PRASAD
 M.B.B.S;PGDHS;DC(CARDIOLOGY)
 Regd. No:14414 (A.P.MED.COUNCIL)
 CONSULTANT CARDIOLOGIST
 MAGANTI CLINIC
 VIJAYAWADA

Device: Speed: 25 mm/sec Limb: 10 mm/mV Chest: 10.0 mm/mV
 F 60~ 0.15-100 Hz PH100B CL P?



ADARSH DIAGNOSTICS

ISO 9001 : 2015 CERTIFIED

D.No. 29-3-23, Flat No : 102, Opp. I.V. Palace Road, Sri Ranga Heights,
Ground Floor, Kaleswara Rao Road, Governorpet,
VIJAYAWADA - 520 002. © (0866) 6664639, Fax : 2431916

BOB

Name of the life to be Assured:- A.MADHU CHAND Age:-46/M

X-RAY CHEST AP VIEW

CARDIAC SIZE IS NORMAL.

LUNG FIELDS ARE CLEAR

BOTH HILA ARE NORMAL

C.P ANGLES ARE CLEAR

NO BONY LESION

IMPRESSION: NORMAL STUDY

Dated at Vijayawada on the 26th day of MARCH 2022

CONSULTANT RADIOLOGIST/Dr.Incharge

DR. G. PRASADA RAO

MBBS, DMRC

Rg. No: 17266

Consulting Radiologist



ADARSH DIAGNOSTICS

ISO 9001 : 2015 CERTIFIED

D.No. 29-3-23, Flat No : 102, Opp. I.V. Palace Road, Sri Ranga Heights,
Ground Floor, Kaleswara Rao Road, Governorpet,
VIJAYAWADA - 520 002. © (0866) 6664639, Fax : 2431916

BOB

Name of the life to be Assured:- A.MADHU CHAND Age:-46/M

2-D ECHOCARDIOGRAPHY

AORTA : 3.1 CM LEFT ATRIUM: 3.7 CMS
LEFT VENTRICLE : 5.2X 3.0 CM IVS: 1.2CM LVPW :1.4 CMS
LVEF:60%
MITRAL VALVE : NORMAL
AORTIC VALVE : NORMAL
TRICUSPID VALVE : NORMAL
PULMONARY VALVE : NORMAL
RIGHT ATRIUM : NORMAL
RIGHT VENTRICLE : NORMAL
PULMONARY ARTERY : NORMAL
PERICARDIUM : NORMAL
IAS : INTACT
IVS : INTACT
OTHERS : NIL
DOPPLER STUDY : MV :E<A /NO TR
AJV:1.3M/SEC PJV:1.5M/SEC
IMPRESSION : NO RWMA
GOOD LV FUNCTION (EF :60%)
GRADE I DIASTOLIC DYSFUNCTION
NORMAL SIZED CHAMBERS.

Dated at Vijayawada on the 26th day of MARCH 2022

CONSULTANT CARDIOLOGIST

Dr. MAGANTI S.V.R.K.V. PRASAD
M.B,B.S;PGDHS;DC(CARDIOLOGY)
Regd. No:14414 (A.P.MED.COUNCIL)
CONSULTANT CARDIOLOGIST

X-RAY, ECG, E.E.G. PATHOLOGICAL, SEROLOGICAL, BIO-CHEMICAL, IMMUNOASSAY, BLOOD BANK,
TREAD- MILL STRESS TEST : ULTRA SOUND SCAN WITH 2-D ECHO CARDIOGRAPHY, HOLTER RECORD,
AUDIOMETRY AND 24 HOURS AMBULANCE, ENDOSCOPY

A.MADHU CHAND 46/M,
05-01-01-001233

Philips Healthcare

01/01/2005 PHILIPS
00:18:30

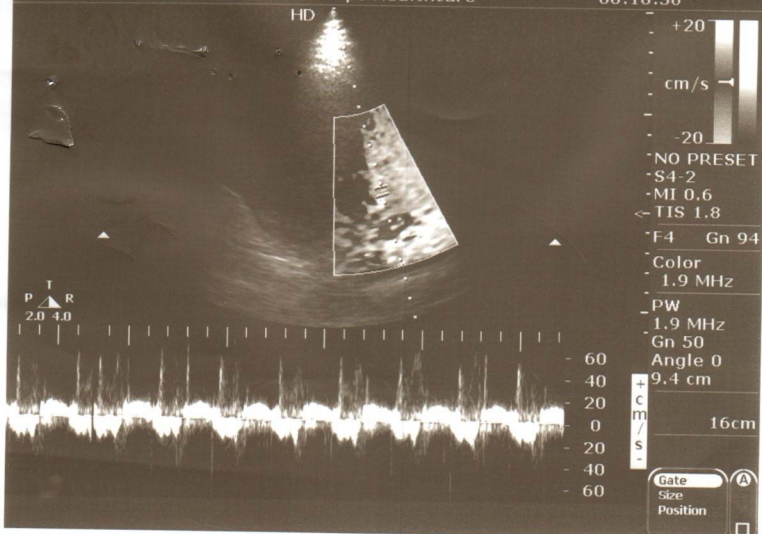

A.MADHU CHAND 46/M,
05-01-01-001233

Philips Healthcare

01/01/2005 PHILIPS
00:18:13

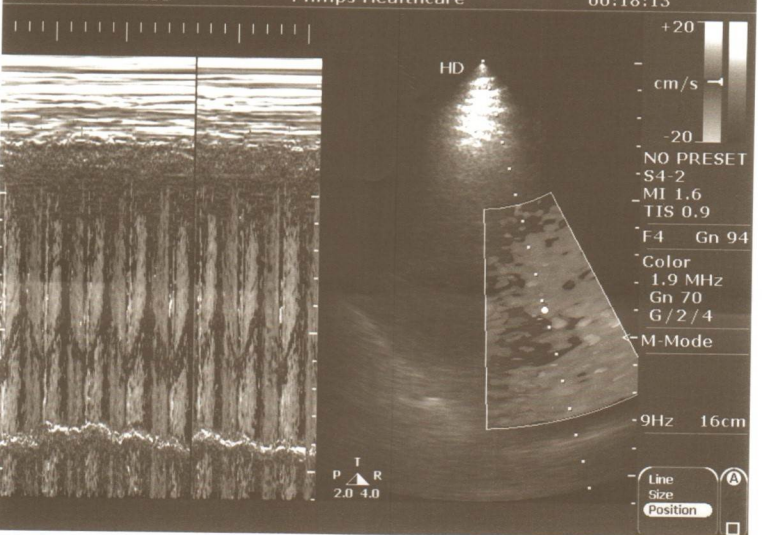

A.MADHU CHAND 46/M,
05-01-01-001233

Philips Healthcare

01/01/2005 PHILIPS
00:18:05

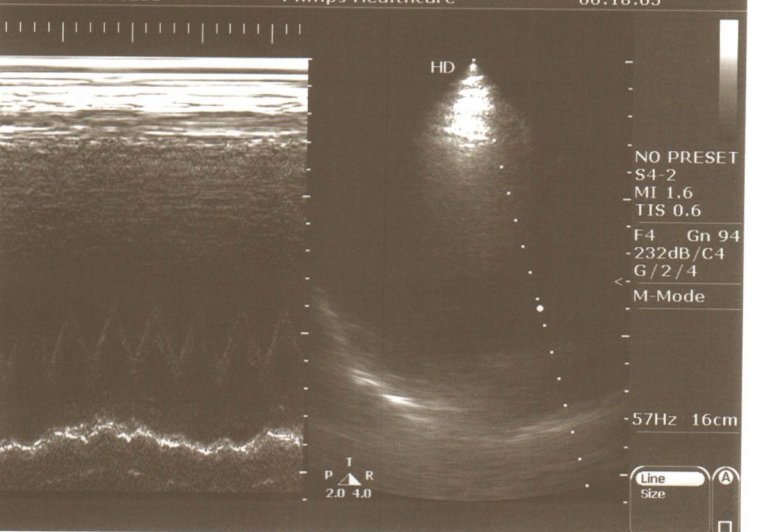

A.MADHU CHAND 46/M,
05-01-01-001233

Philips Healthcare

01/01/2005 PHILIPS
00:17:56

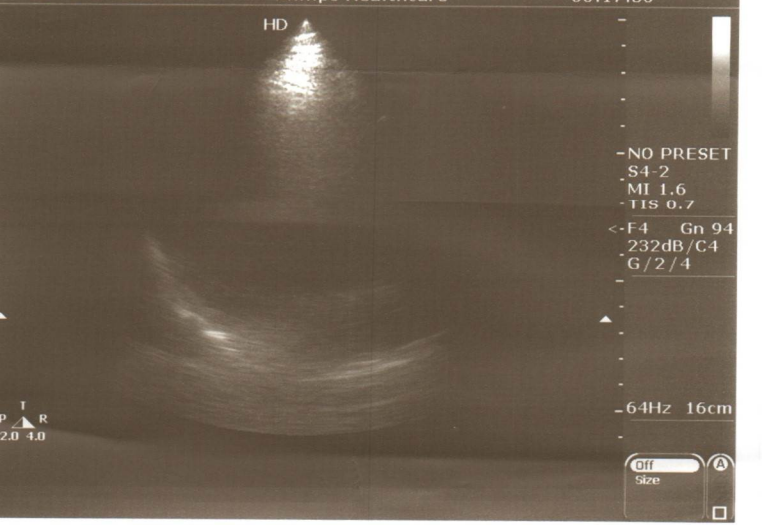



ADARSH DIAGNOSTICS

ISO 9001 : 2015 CERTIFIED

D.No. 29-3-23, Flat No : 102, Opp. I.V. Palace Road, Sri Ranga Heights,
Ground Floor, Kaleswara Rao Road, Governorpet,
VIJAYAWADA - 520 002. ☎ (0866) 6664639, Fax : 2431916

BOB

PATIENT NAME:A.MADHU CHAND

DATE:26/03 /2022

REF. Dr. :

AGE:46; SEX:M

ULTRASONOGRAM OF TOTAL ABDOMEN

LIVER	:	NORMAL IN SIZE WITH HOMOGENOUS PARENCHYMAL ECHOTEXTURE. NO MASS OR CYST IN LIVER.NO DILATATION OF INTRA HEPATIC BILIARY RADICLES.
GALL BLADDER	:	NORMAL. NO CALCULI. NO MASS LESION DISTENDED
PANCREAS	:	NORMAL. NO CALCULI. NO MASS LESION.
C B D	:	NORMAL. NO CALCULI.
PORTAL VEIN	:	NORMAL MEASURES 09 MM.
SPLEEN	:	NORMAL WITH HOMOGENOUS PARENCHYMAL ECHOTEXTURE MEASURED 97 MM.
DIAPHRAGM	:	BOTH DOMES MOVING WELL WITH RESPIRATION. NO SUB DIAPHRAGMATIC PATHOLOGY.
RIGHT KIDNEY	:	SIZE 9.9 X 4.8 CMS. NORMAL IN SIZE AND ECHOPATTERN, C.M.D MAINTAINED. P.C.S.NORMAL, NO CALCULI NO HYDRONEPHROSIS. URETER NOT DILATED.
LEFT KIDNEY	:	SIZE 10.0 X 4.9 CMS. NORMAL IN SIZE AND ECHOPATTERN.C.M.D.MAINTAINED. PCS NORMAL.NO CALCULI NO HYDRONEPHROSIS. URETER NOT DILATED.
URINARY BLADDER	:	NORMAL .NO CALCULI. NO MASS LESION.
PROSTATE	:	NORMAL IN SIZE AND ECHOTEXTURE .
OTHERS	:	NIL
IMPRESSION	:	NORMAL STUDY. TO CORRELATE CLINICALLY.

Dr.INCHARGE

ADARSH DIAGNOSTICS

D.No: 29-3-23, Flat No: 102
Sri Ranga Heights, Ground Floor
Kaleswara Rao Road, Governorpet
VIJAYAWADA-520 002. Ph:6664639

X-RAY, ECG, E.E.G. PATHOLOGICAL, SEROLOGICAL, BIO-CHEMICAL, IMMUNOASSAY, BLOOD BANK,
TREAD- MILL STRESS TEST : ULTRA SOUND SCAN WITH 2-D ECHO CARDIOGRAPHY, HOLTER RECORD,
AUDIOMETRY AND 24 HOURS AMBULANCE, ENDOSCOPY

HU CHAND 46/M,
01-001233

Philips Healthcare

01/01/2005
00:17:13

PHILIPS



A.MADHU CHAND 46/M,
05-01-01-001233

Philips Healthcare

01/01/2005
00:16:26

PHILIPS

