



# Maple Diagnostics

**Name** : MRS. PUSHPA YADAV

**Age/Sex** : 45 YEARS/F

**Date** : 31 Jul 2021

## SONOMAMMOGRAPHY

Sonomammography performed with 7.5-10 MHz linear high-resolution probe.

Normal fibro-glandular breast parenchyma is seen on both sides.

No obvious solid/cystic focal lesion seen in breast parenchyma.

No duct dilatation or calcifications seen.

No focal collection or subcutaneous thickening is seen.

Axillary region is normal on either side.

No axillary lymphadenopathy noted.

### CONCLUSION:

→ No obvious solid/cystic focal lesion seen in breast parenchyma.

→ No axillary lymphadenopathy noted.

**DR. HARDIK PATEL**  
DNB Radiodiagnosis



MRS PUSHPA YADAV, : US From 7/31/2021

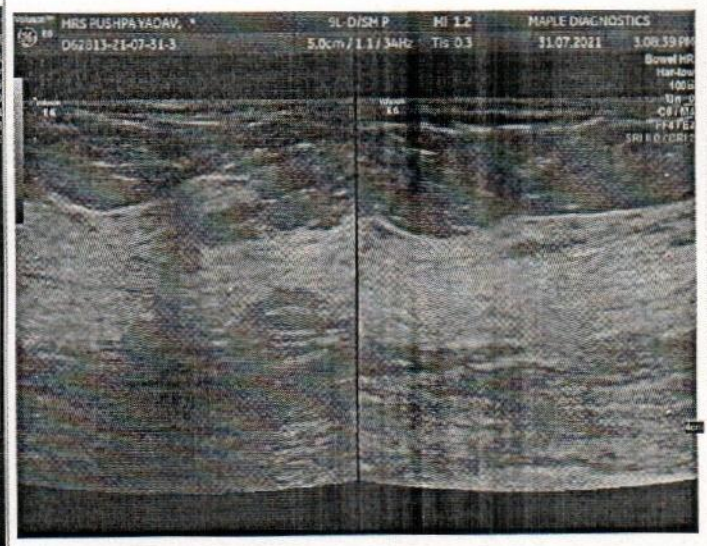
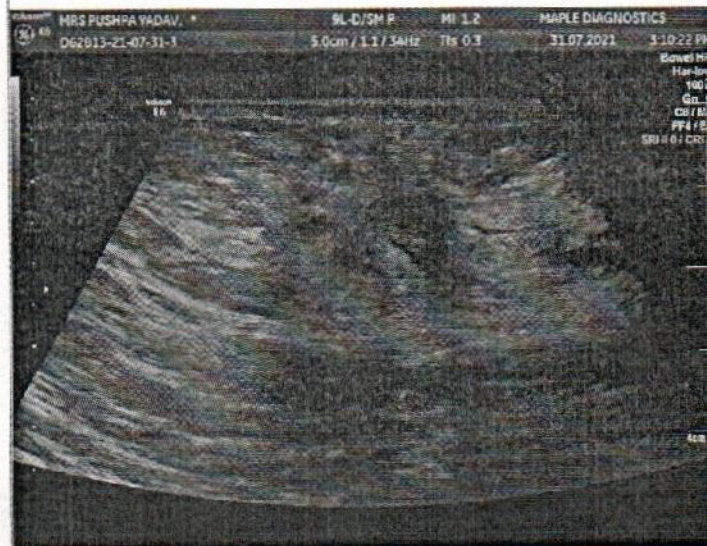
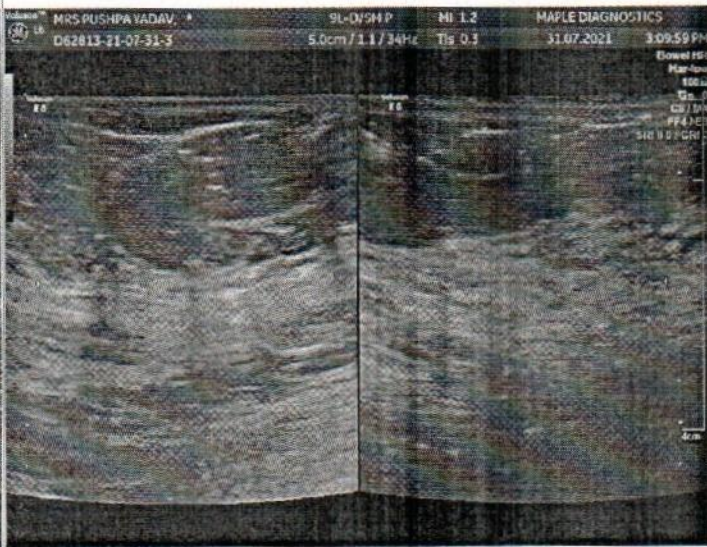
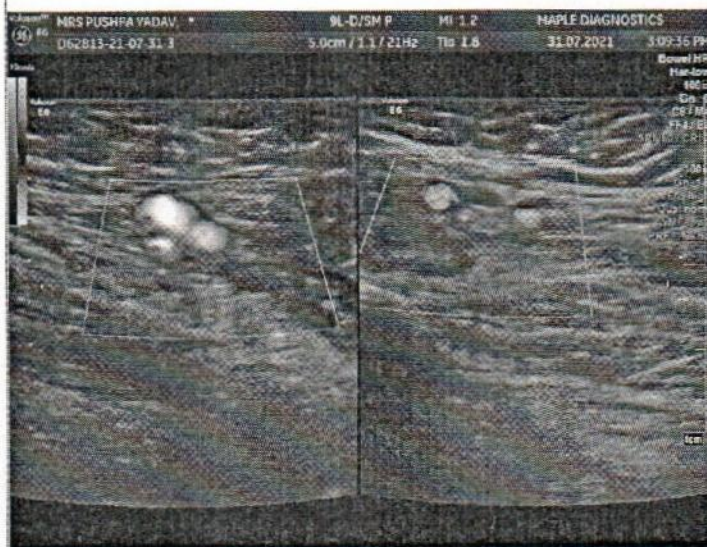
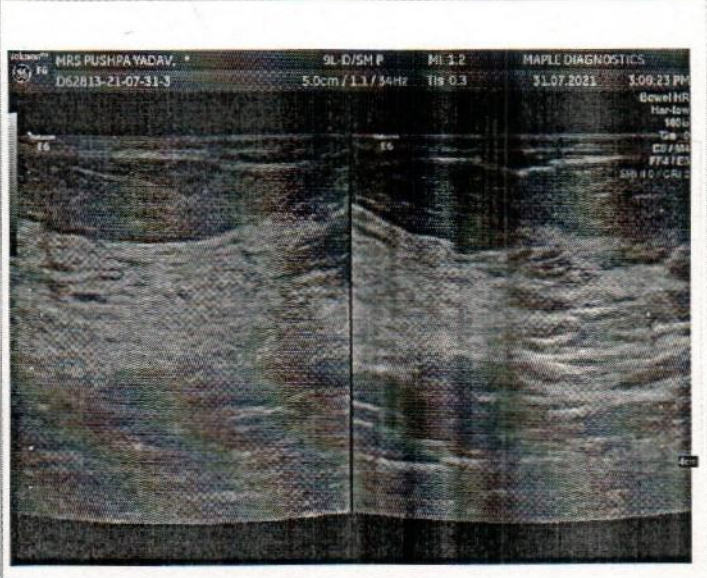



# Maple Diagnostics

Patient Name : MRS. PUSHPA YADAV

Date : 31 Jul 2021

Age : 45 YEARS Sex : F

## ULTRASONOGRAPHY ABDOMEN & PELVIS

- \* LIVER : Normal in contour and parenchymal texture.  
No focal parenchymal lesion seen.  
CBD and Intrahepatic biliary channels are normal.
- \* G B : Physiologically distended. No gall stones seen.
- \* PANCREAS : Normal in size and parenchymal echo pattern with normal peripancreatic planes.
- \* SPLEEN : Normal in size, contour with homogenous echo pattern.
- \* AORTA & I V C: Normal. No evidence of paraaorta/ paracaval lymphadenopathy
- \* KIDNEYS : Normal in size, contour and echotexture.  
No calculus or hydronephrosis is seen on both sides.  
Renal sinus and cortical echoes are normal.  
Peri renal planes are normal.  
Cortico-Medullary differentiation is maintained.  
RK -11.1 x 4.8 cms LK -11.4 x 4.6 cms.
- \* URINARY BLADDER : Well distended. Walls are normal.
- \* UTERUS: Not visualized – Post operative status.
- \* No obvious bowel wall thickening seen.

### IMPRESSION :

→ No significant abnormality seen



  
**DR. HARDIK PATEL**  
DNB Radiodiagnosis

MRS PUSHPA YADAV, : US From 7/31/2021

