

25mm/s 0.5-25Hz  
10mm/mV

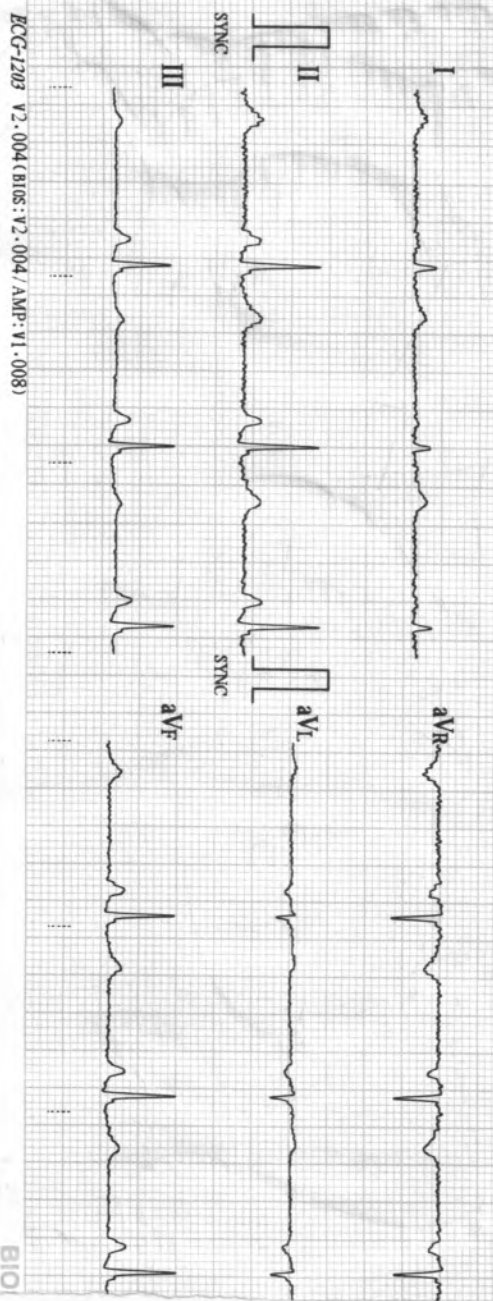

ECG-1203 V2.004(BIOS: V2.004/AMP: V1.008)

BIO

10mm/mV

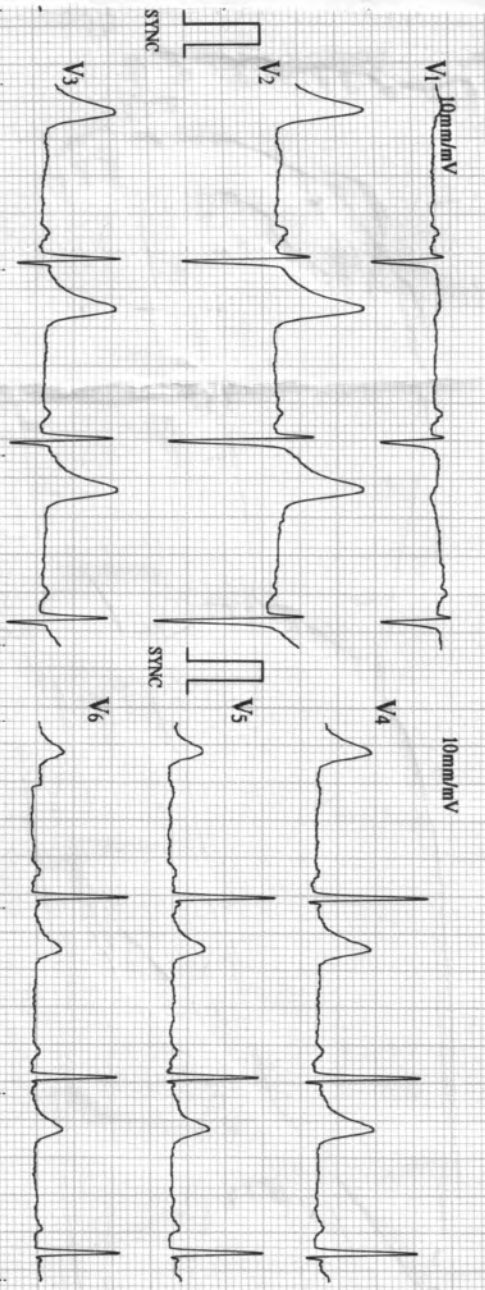

MEDICS SADASHIV PETH PUNE-30 CELL-9822198798

02/11/2023 09:25

ID : 1504

Name: \_\_\_\_\_

Sex : \_\_\_\_\_

Age : \_\_\_\_\_

~~Abhishek~~

HR	: 61	bpm
R-R	: 97.2	ms
P-R	: 158	ms
QRS	: 91	ms
QT/QTc	: 398/403	ms
P/QRS/T	: 81/72/55	°
RV5/SVI	: 1.290/0.780	mV
RV3/SVI	: 2.070	mV

\*Machine Interpretation Only\*

Confirm with Physician

Physician: \_\_\_\_\_

Dr. Pratik A. Jit  
 91501 9822198798  
 Jit's Vision Medical Services Pvt. Ltd. REGD. OFFICE  
 Mediguard, Shivajinagar, Chhatrapati Shivaji Maharaj  
 Road, Pune-411005, Maharashtra, India. www.jitsvision.com

# SARDA

## CENTRE FOR DIABETES & SELF CARE

NAME: MR. TUKARAM ANDHALE

SEX: Male AGE: .

REF. BY : MEDIWHEEL

DATE :11/02/2023

### BLOOD SUGAR EXAMINATION

TEST	RESULT		
Fasting Blood Sugar:	84 mg/dl		
Post Meal Blood Suagr Level:	119 mg/dl		
REFERANCE RANGE :	NON DIABETIC	IGT	DIABETIC
FASTING	</=90MG	90-126 mg %	>/=126mg %
POSTMEAL	</=140mg	140-200mg%	>/=200mg

### GYCOCYTED HAEMOGLOBIN

TEST	RESULT	NORMAL
HbA1C:	5.1 %	4.7-5.9 %
M.B.G	92.23% mg	70 - 120 mg
INTERPRETATION:		
FOR DIABETIC PATIENT		
Good Control:	6.0 - 7.0 %	
Fair Diabetic Control:	7.0 - 8.0 %	
Unsatisfactory control:	8.0 - 10 %	
Poor Diabetic Control:	Above 10 %	

Dr.S R. SARDA

M.D Reg. No.66462

Dr. Sampat Sarda DIABETES & SELF CARE

M.D.(Pathology) Jalna Road, Aurangabad

Phone No.2333351, 2334858

**SUGGESTIVE LIST OF MEDICAL TESTS**

<b>FOR MALE</b>	<b>FOR FEMALE</b>
CBC	CBC
ESR	ESR
Blood Group & RH Factor	Blood Group & RH Factor
Blood and Urine Sugar Fasting	Blood and Urine Sugar Fasting
Blood and Urine Sugar PP	Blood and Urine Sugar PP
Stool Routine	Stool Routine
<b>Lipid Profile</b>	<b>Lipid Profile</b>
Total Cholesterol	Total Cholesterol
HDL	HDL
LDL	LDL
VLDL	VLDL
Triglycerides	Triglycerides
HDL / LDL ratio	HDL / LDL ratio
<b>Liver Profile</b>	<b>Liver Profile</b>
AST	AST
ALT	ALT
GGT	GGT
Bilirubin (total, direct, indirect)	Bilirubin (total, direct, indirect)
ALP	ALP
Proteins (T, Albumin, Globulin)	Proteins (T, Albumin, Globulin)
<b>Kidney Profile</b>	<b>Kidney Profile</b>
Serum creatinine	Serum creatinine
Blood Urea Nitrogen	Blood Urea Nitrogen
Uric Acid	Uric Acid
HBA1C	HBA1C
Routine urine analysis	Routine urine analysis
USG Whole Abdomen	USG Whole Abdomen
<b>General Tests</b>	<b>General Tests</b>
X Ray Chest	X Ray Chest
ECG	ECG
2D/3D ECHO / TMT	2D/3D ECHO / TMT
Stress Test	Thyroid Profile (T3, T4, TSH)
PSA Male (above 40 years)	Mammography (above 40 years) and Pap Smear (above 30 years).
Thyroid Profile (T3, T4, TSH)	Dental Check-up consultation
Dental Check-up consultation	Physician Consultation
Physician Consultation	Eye Check-up consultation
Eye Check-up consultation	Skin/ENT consultation
Skin/ENT consultation	Gynaec Consultation

# SARDA

## CENTRE FOR DIABETES & SELF CARE

NAME: MR. TUKARAM ANDHALE

SEX: Male AGE: .

REF. BY : MEDIWHEEL

DATE :11/02/2023

### COMPLETE BLOOD COUNT

TEST	RESULT	NORMAL RANGE
WBC COUNT	4300 /cumm	4.0 - 11.0 x 10 <sup>3</sup> /cumm
Haemoglobin:	14.8 g%	13.0 - 18.0 g%
Platelets:	1,89000 /cumm	1,50,000 - 4,50,000 / cumm
Red Blood Cells:	5.05 /Mill/ul	4.20 - 6.00 Mill/ul
MCV:	84.7 fL	80.0 - 97.0 fL
MCH:	29.3 pg	26.0 - 32.0 pg
MCHC:	34.6 g/dL	31.0 - 36.0 g/dL
HCT:	42.7 %	37.0 - 51.0 %
Differential Count		
Neutrophils:	54 %	40 - 75 %
Lymphocyte:	36 %	20 - 45 %
Monocytes:	07 %	2 - 10 %
Eosinophills:	03 %	1 - 06 %
Basophills:	00 %	0 - 1 %
ESR:	06 mm at 1 Hr.	Male: 0 - 8 mm at 1 Hr. Female: 0 - 20 mm at 1 Hr.

AGE: YRS

### BLOOD GROUP

BLOOD GROUP : "A"  
R.H.FACTOR : POSITIVE

Dr.S R. SARDA

M.D Reg. No.56462

SARDA CENTER FOR DIABETES & SELF CARE  
4, Vyankteshnagar, Jalna Road, Aurangabad

Dr.Sampat Sarda

M.D.(Pathology)

4, Vyanktesh Nagar, Jalna Road, Aurangabad (MH). Ph.: 2333851, 2334858, Mob.: 9823040323

LETTER OF APPROVAL / RECOMMENDATION

To,

The Coordinator,  
Mediwheel (Arcofemi Healthcare Limited)  
Helpline number: 011- 41195959

Dear Sir / Madam,

**Sub: Annual Health Checkup for the employees of Bank of Baroda**

This is to inform you that the following employee wishes to avail the facility of Cashless Annual Health Checkup provided by you in terms of our agreement.

PARTICULARS	EMPLOYEE DETAILS
NAME	MR. ANDHALE TUKARAM VITTHAL
EC NO.	124836
DESIGNATION	SINGLE WINDOW OPERATOR A
PLACE OF WORK	PRAVARASANGAM
BIRTHDATE	13-09-1989
PROPOSED DATE OF HEALTH CHECKUP	11-02-2023
BOOKING REFERENCE NO.	22M124836100041352E

This letter of approval / recommendation is valid if submitted along with copy of the Bank of Baroda employee id card. This approval is valid from **09-02-2023** till **31-03-2023** The list of medical tests to be conducted is provided in the annexure to this letter. Please note that the said health checkup is a **cashless facility** as per our tie up arrangement. We request you to attend to the health checkup requirement of our employee and accord your top priority and best resources in this regard. The EC Number and the booking reference number as given in the above table shall be mentioned in the invoice, invariably.

We solicit your co-operation in this regard.

Yours faithfully,

Sd/-

Chief General Manager  
HRM Department  
Bank of Baroda



(Note: This is a computer generated letter. No Signature required. For any clarification, please contact Mediwheel (Arcofemi Healthcare Limited))

# SARDA

## CENTRE FOR DIABETES & SELF CARE

NAME: MR. TUKARAM ANDHALE

SEX: Male AGE: .

REF. BY : MEDIWHEEL

DATE :11/02/2023

### LIPID PROFILE

Serum Cholesterol :	167 mg/dl	130 - 250 mg/dl
HDL Cholesterol:	48 mg/dl	30 - 95 mg/dl
Serum Triglyceride:	102 mg/dl	up to 165 mg/dl
LDL Cholesterol:	98.6 mg/dl	up to 165 mg/dl
VLDL Cholesterol:	20.4 mg/dl	up to 40 mg/dl
LDL./HDL Cholesterol Ratio:	2.05	Low risk : 0.5 - 3.0 Moderate risk: 3.0 - 6.0 High risk: > 6.0
CHOL./HDL Cholesterol Ratio:	3.48	Low risk : 3.3 - 4.4 Average risk: 4.4 - 7.1 Moderate risk: 7.0 - 11.0 High risk: > 11

Dr.S R. SARDA  
M.D Reg. No.56462  
SARDA CENTRE FOR DIABETES & SELF CARE  
4, Vyanktesh Nagar, Jalna Road, Aurangabad  
M.D.(Pathology)  
Phone Nos. 2333851, 2334858

DIGITAL X-RAY  
INTERVENTIONAL RADIOLOGY  
3D/4D SONOGRAPHY & COLOR DOPPLER  
2-D ECHOCARDIOGRAPHY  
PERIPHERAL COLOR DOPPLER  
HI-SPEED HELICAL C.T. SCAN  
C.T. ANGIOGRAPHY  
PATHOLOGY LAB. SERVICES



**DIAGNOSTIC CENTRE**  
X-RAY, IMAGING & PATHOLOGY

1, VYANKATESH NAGAR, OPP. SFS  
HIGH SCHOOL, JALNA ROAD,  
AURANGABAD - 431005  
☎ : 0240-2353182, 2325282, 8446100111

11-02-2023

**Mr. TUKARAM ANDHALE**  
33 YRS

**USG ABDOMEN**

Liver is normal in size, shape and echotexture.  
Intrahepatic biliary radicles and portovenous echocomplex appeared normal.  
No e/o any solid, cystic, diffuse parenchymal pathology seen.  
Normal cbd and portal vein.

Gallbladder is well distended and appeared normal, no e/o any gallbladder calculus. Normal gb wall thickness.  
Pancreas is normal in size, shape and echotexture.  
Normal peripancreatic fat planes.  
Spleen is normal in size, shape and echotexture.  
Both kidneys are normal in size, shape and echotexture. No e/o any calculus seen, No e/o hydronephrosis. Normal corticomedullary distinction and cortical thickness on either side.

Urinary bladder is well distended and appeared normal, no e/o any intravesical pathology.

**IMPRESSION**

**NORMAL LIVER, SPLEEN, PANCREAS, GALLBLADDER, BOTH KIDNEYS,  
URINARY BLADDER -  
NORMAL PROSTATE.**

**Dr. P. A. Barjatya**  
Radiologist

Regd. No. 58902

Sarda Center For Diabetes & Selfcare  
4, Vyankatesh Nagar Rd, Aurangabad.

**DR. P. A. BARJATYA**  
M.B.B.S., M.D.  
9823344449

**DR. G. S. LAHOTI**  
M.B.B.S., D.M.R.D.  
9850171587

# SARDA

## CENTRE FOR DIABETES & SELF CARE

NAME: MR. TUKARAM ANDHALE

SEX: Male AGE: .

REF. BY : MEDIWHEEL

DATE :11/02/2023

### Urine Routine Examination

#### Physical Examination

Colour:	Pale Yellow
Appearance:	Clear
Reaction:	Acidic
Deposit	Absent

#### Chemical Examination:

Specific Gravity	1.005
Albumin	Absent
Sugar:	Absent
Acetone:	----
Bile Salts	----
Bile Pigment:	----

#### Microscopic Examination

RBC :	Absent
Pus Cells:	OCASSIONAL/HPF
Epihtelial cells:	Absent
Crystals:	Absent
Casts:	Absent

Dr.S R. SARDA  
M.D. Reg. No.66462  
Dr. Sampat Sarda  
M.D.(Pathology)  
SARDA CENTRE FOR DIABETES & SELF CARE  
4, Vyanktesh Nagar, Jalna Road, Aurangabad  
Phone No.2333851, 2334858



**Ellora Diagnostic Centre, Aurangabad (0540) 5323185**

Chest - PA Patient ID

LUKARAM ANDHALE Age : 33 YRS Male

Ref Dr : DR S SARDAR

Date : 11-05-2023 AM 11:49:41

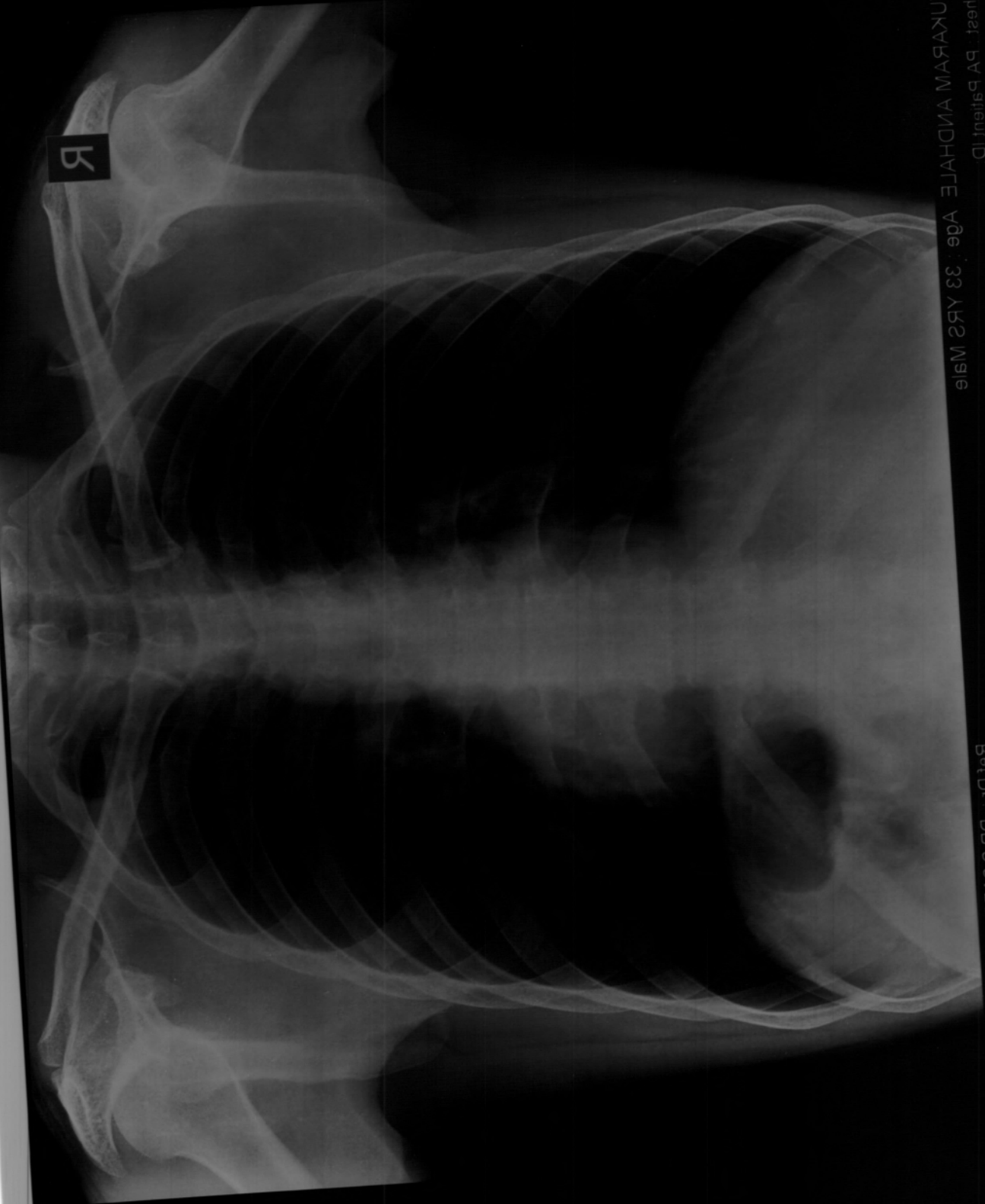

# SARDA

## CENTRE FOR DIABETES & SELF CARE

NAME: MR. TUKARAM ANDHALE

SEX: Male AGE: .

REF. BY : MEDIWHEEL

DATE :11/02/2023

### BLOOD PROFILE

TEST	RESULT	NORMAL
BLOOD UREA N2	13 mg%	5-25 mg %
CREATININE	0.9mg%	0.6-1.4 mg %
BILIRUBIN TOTAL	0.78mg%	0.2-1.0 mg
DIRECT	0.15	0.0-0.3
INDIRECT	<b>0.63</b>	0.3-0.7
S.G.O.T	<b>30</b> IU/L	15-40 IU/L
S.G.P.T	<b>34</b> IU/L	15-40 IU/L
ALK PHOSPHATASE	110 IU/L	42-128IU
S.PROTEIN TOTAL	<b>6.9</b> gm%	6.0-8.0 gm%
ALBUMIN	3.8gm%	3.2-4.4 gm%
GLOBULINS	<b>3.2</b> gm%	2.3-3.5 gm%
ALB/GLO RATIO	1.1	
G.G.T.P	<b>29</b>	upto50IU
SR.URIC ACID	<b>6.0</b>	3.5-7.0 mg %\$sruric-

Dr. S R. SARDA  
M.D. Reg. No. 66462  
SARDA CENTRE FOR DIABETES & SELF CARE  
4, Vyanktesh Nagar, Jalna Road, Aurangabad.  
2333851, 2334858  
Dr. Sampat Sarda  
M.D. (Pathology)

DIGITAL X-RAY  
INTERVENTIONAL RADIOLOGY  
3D/4D SONOGRAPHY & COLOR DOPPLER  
2-D ECHOCARDIOGRAPHY  
PERIPHERAL COLOR DOPPLER  
HI-SPEED HELICAL C.T. SCAN  
C.T. ANGIOGRAPHY  
PATHOLOGY LAB. SERVICES  
☎: 0240-2325282, 8446100111



**DIAGNOSTIC CENTRE**  
**X-RAY & IMAGING CLINIC**

1, VYANKATESH NAGAR, OPP. SFS  
HIGH SCHOOL, JALNA ROAD,  
AURANGABAD - 431005  
☎ : 0240 - 2353182

**MR. TUKARAM ANDHALE**  
**33YRS**

**11-02-2023**

**CHEST**

**Trachea central.**  
**Apices are clear.**  
**Both lung appeared well pneuamtised and appeared normal.**  
**Both cp angles are clear.**  
**Cardiac silhoutte normal.**

**IMPRESSION**  
**NORMAL CHEST**

**Dr. P. A. Barjatya**  
Radiologist  
Regd.No.58902  
Sarda Center For Diabetes & Selfcare  
4, Venkatesh Nagar Rd, Aurangabad.

**DR. P. A. BARJATYA**  
M.B.B.S., M.D.  
9823344449

**DR. G. S. LAHOTI**  
M.B.B.S., D.M.R.D.  
9850171587

# SARDA

## CENTRE FOR DIABETES & SELF CARE

NAME: MR. TUKARAM ANDHALE

SEX: Male AGE: .

REF. BY : MEDIWHEEL

DATE :11/02/2023

AGE: YRS

### THYROID FUCTION TEST

TEST	RESULT	NORMAL RANGE
Total T 3 :	128.3 ng/ml	60-181 ng/ml
Total T 4 :	7.3 ug/dl	4.87 - 11.72 ug/dl
TSH Ultrasensitive :	1.2 uIU/ml	0.35 -5.5uIU/ml

  
Dr.S R. SARDA  
Dr. Sampat Sarda  
SARDA CENTRE FOR DIABETES & SELF CARE  
M.B.(Pathology)  
4, Vyankateshnagar, Jalna Road, Aurangabad  
Phone No.2333851, 2334853

Name Mr. Tukaram Andhale, Age/Sex 33/male Date:- 11/02/23  
Address Bank of Baroda,

### OPHTHALMIC EXAMINATION REPORT

	<u>Right Eye</u>	<u>Left eye</u>
Vision Distant	6/6 $-1.0$ Dsm	6/6 $-0.5$ Dsp $-0.5$ Dsp/70
Vision Near	NG	NG
Anterior segment	<u>NAD</u>	<u>NAD</u>
Pupils	NSRTL	<u>NSRTL</u>
Lens	Clear	Clear
Tension	<u>Normal</u>	<u>Normal</u>
Fundus:-	Disc WNL C/D 0.3 FRT	Disc WNL C/D 0.3 FRT
Colour Vision	Normal	Normal.

Impression: (BC) within normal limits.



Ajay  
DR. AJAY UHIYA  
M.B.B.S., D.O., (BOM) D.N.B.F.C.P.S.  
REG. NO. 36436  
TIRUPATI NETRALAYA & DENTAL CLINIC  
AURANGABAD.

**SARDA**

**CENTRE FOR DIABETES & SELF CARE**

4, Vyankatesh Nagar, Jaina Road, Aurangabad. Ph. : (0240) 233851, 2334658.

Name : Mr. Tukaram Andhale Age : 33y/1m

ROB

**CLINICAL SUMMARY :**

Weight : \_\_\_\_\_ Height (Cms) : \_\_\_\_\_ Blood Pressure : \_\_\_\_\_

**ECG FINDINGS :**

Rate : 61/min ORS. Complex : ~

Rhythm : ~ ST Segment : ~

Mechanism : ~ T. Wave : ~

Axis : ~ QT Interval : ~

P. Wave : ~ PR Interval : ~

Recommendation : wa

**Dr. A. S. SARDA**  
M.D. Reg. No. 73570

SARDA CENTER FOR DIABETES & SELF CARE  
4, Vyankateshnagar, Jaina Road, Aurangabad  
Phone No. 2333851, 2334658

Date : 11/2/23

ID: SARDA  
Visit: DRAFPZAL NOOR KHAN  
11 Feb 2023  
10:01:59

33years  
166cm  
54kg  
Caucasian  
Male

Referred by: INSURANCE, COMPANY  
Test ind:

BRUCE  
Max HR: 177bpm 94% of max predicted 187bpm  
Max BP: 150/80  
Maximum workload: 12.1METS  
Reason for Termination:  
Comments: EXERCISED FOR 10:26 MINUTES OF BRUCE PROTOCOL  
ACHIEVED 89% MHR  
NORMAL CHRONOTROPIC & BP RESPONSE  
NO ECG CHANGES / NO ARRHYTHMIAS  
EXCELLENT EFFORT TOLERANCE  
TEST IS NEGATIVE FOR INDUCIBLE MYOCARDIAL ISCHEMIA.

Phase Name	Stage Name	Time in Stage	Speed (mph)	Grade (%)	Workload (METS)	HR (bpm)	BP (mmHg)	RPP (x100)
PRETEST	SUPINE	1:45	** *	** *	1.0	74	110/80	81
	STANDING	0:11	** *	** *	1.0	85	110/80	94
	HYPERVENT	0:31	0.8	0.0	1.1	81	110/80	89
	STAGE 1	3:00	1.6	10.0	4.4	100	110/80	110
EXERCISE	STAGE 2	3:00	2.5	12.0	7.0	121	120/80	145
	STAGE 3	3:00	3.3	14.0	9.8	145	134/80	194
	STAGE 4	1:26	4.1	16.0	12.1	166	150/80	249
	RECOVERY	3:14	** *	** *	1.0	107	140/80	150



*[Signature]*  
D. AZAL NOOR KHAN  
Consultant Cardiologist  
Reg. No. 58402

Technician:

INTERNATIONAL HOSPITAL, AURANGABAD

Unconfirmed

REF:2104/788-001

CE

MAC55\_010B

ID: SARDIA  
Vist: DR.ARFZAL NOOR KHAN

11-Feb-2023  
10:03:17

75bpm  
BP: 110/80

PRETEST  
SUPINE  
1.18

BRUCE  
\*\*\*mph  
\*\*\*%

ST @ 10mm/mV  
80ms postJ

Lead  
ST(mm)  
Slope(mV/s)

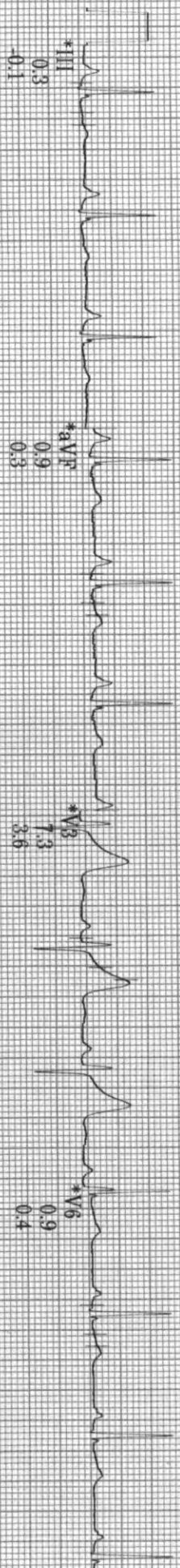
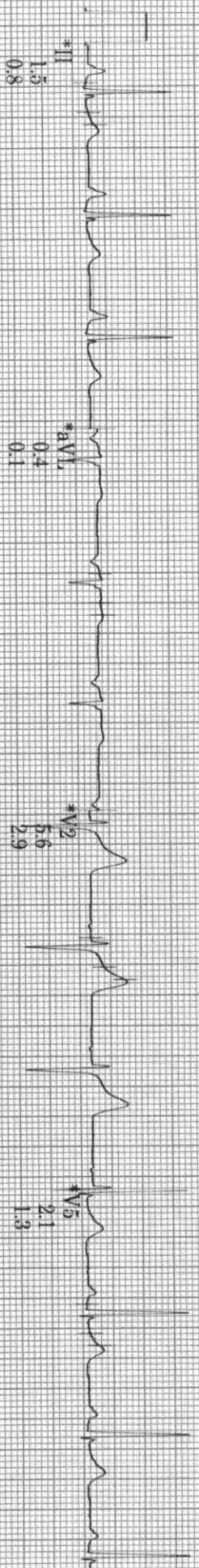
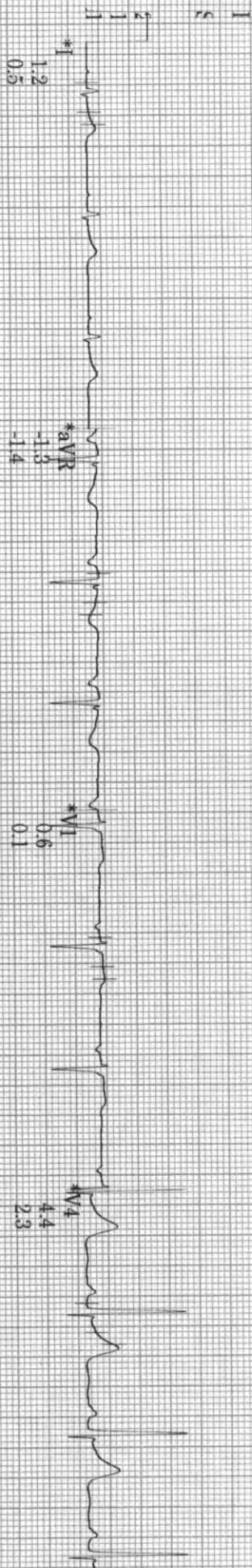

Raw Rhythm

\* Computer Synthesized Rhythm

20 Hz 25.0 mm/s 10.0 mm/mV A-H-S 50Hz HR 46

GE Healthcare

REE2104768-001

CE

MAC55\_010B



ID: SARDA  
Visit: DRAFPZAL NOOR KHAN

11-Feb-2023  
10:03:53

84bpm  
BP: 110/80

PRETEST  
STANDING  
1:55

BRUCE  
\*\*\*mph  
\*\*\*%

ST @ 10mm/mV  
80ms postJ

Lead  
ST(mm)  
Slope(mV/s)

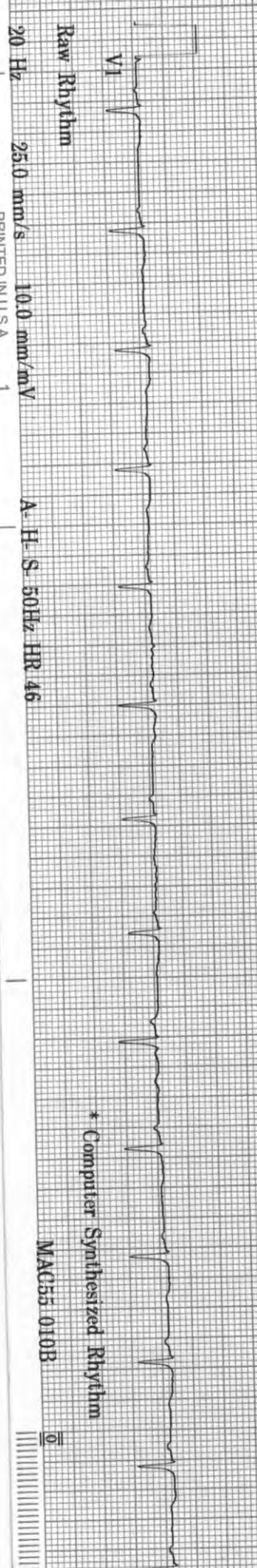
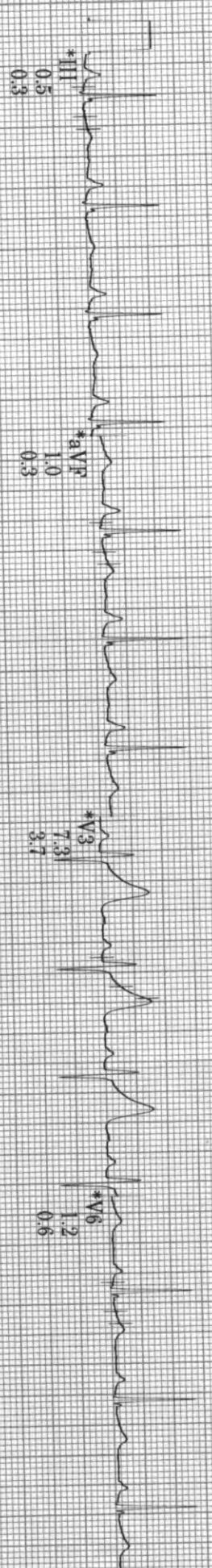
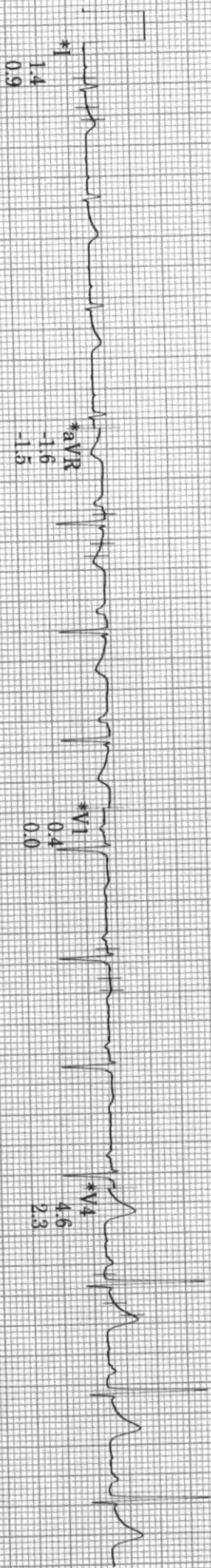

ID: SARDA  
Visit: DR.AFZAL NOOR KHAN

11-Feb-2023  
10:04:08

89bpm  
BP: 110/80

PRETEST  
HYPERVENT

BRUCE  
\*\* \*mph  
\*\* \*%

ST @ 10mm/mV  
80ms postJ

Lead  
ST(mm)  
Slope(mV/s)

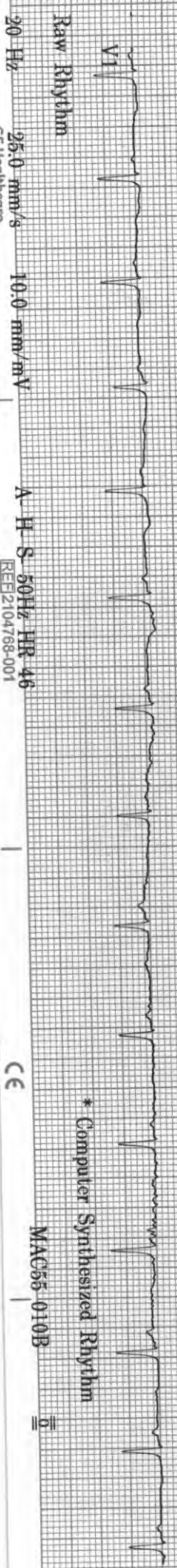
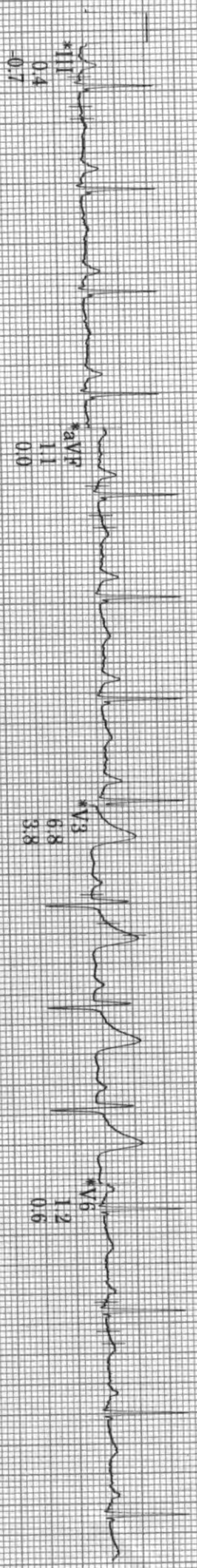
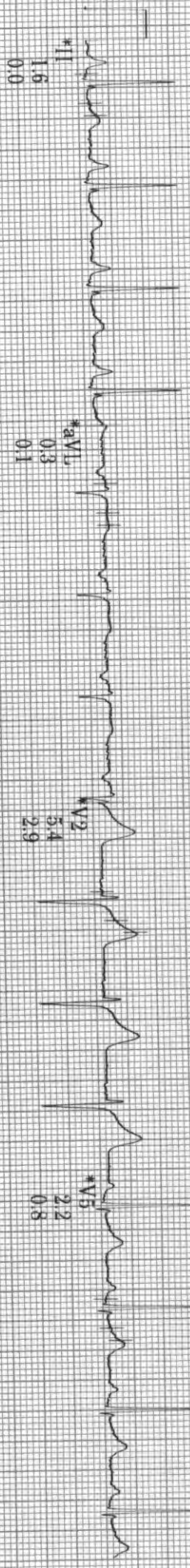
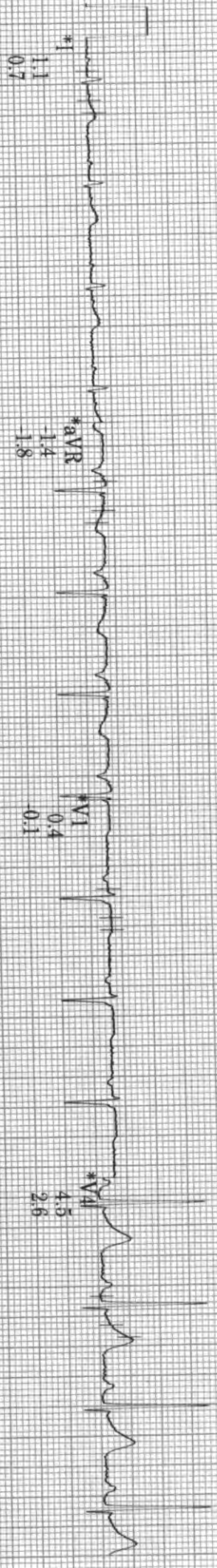

ID: SARDA  
Visit: DR.AFZAL NOOR KHAN

11-Feb-2023  
10:07:16

97bpm  
BP: 110/80

EXERCISE  
STAGE 1  
2:50

BRUCE  
1.6mph  
10:0%

ST @ 10mm/mV  
80ms postJ

Lead  
ST'(mm)  
Slope(mV/s)

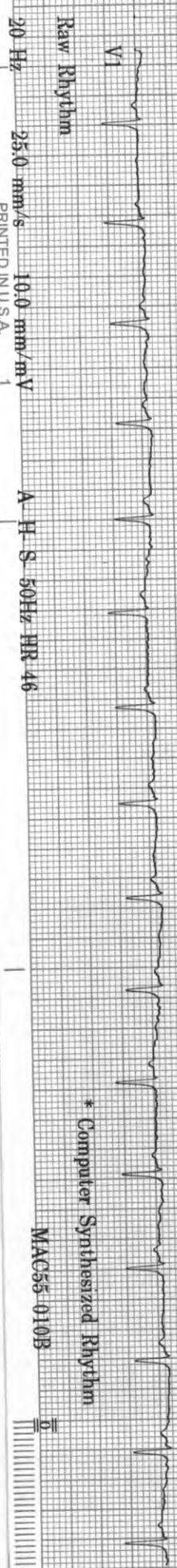
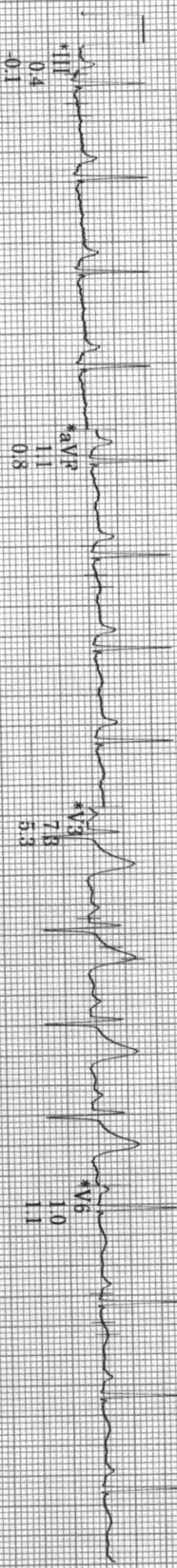
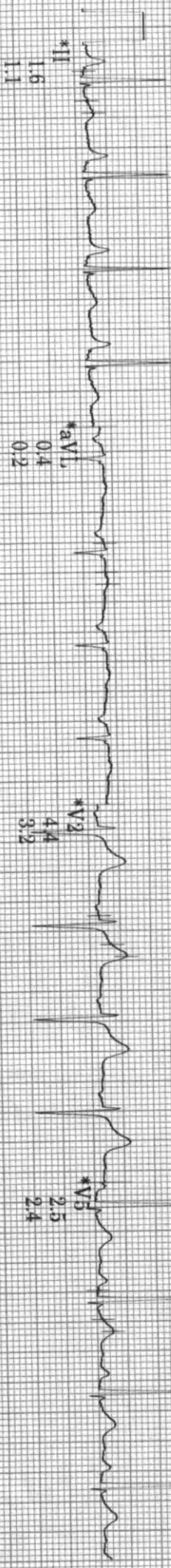
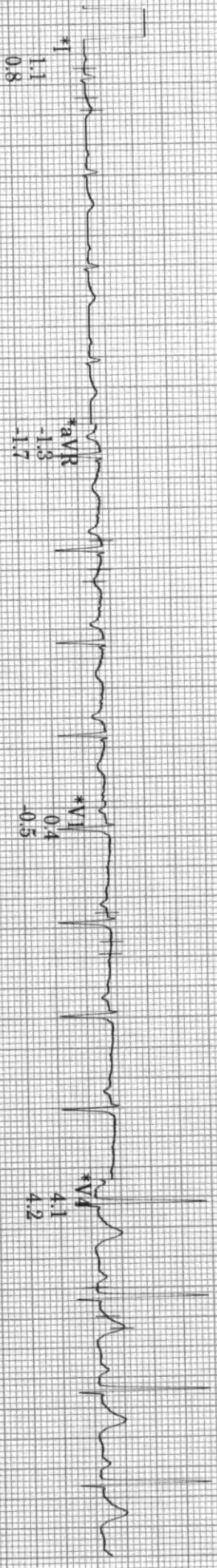

20 Hz 25.0 mm/s 10.0 mm/mV A-H-S 50Hz HR 46  
 PRINTED IN USA  
 \* Computer Synthesized Rhythm  
 MAC55-010B

ID: SARDA  
Visit: DRAAFZAL NOOR KHAN

11-Feb-2023  
10:10:16

122bpm  
BP: 120/80

EXERCISE  
STAGE 2  
5.50

BRUCE  
2.5mph  
12.0%

ST @ 10mm/mV  
80ms postJ

Lead  
ST(mm)  
Slope(mV/s)

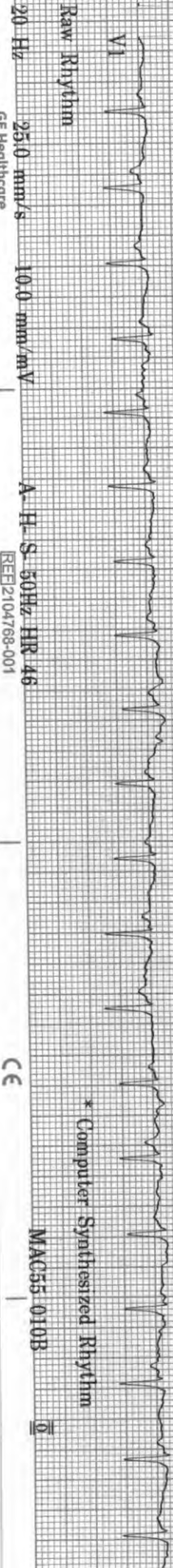
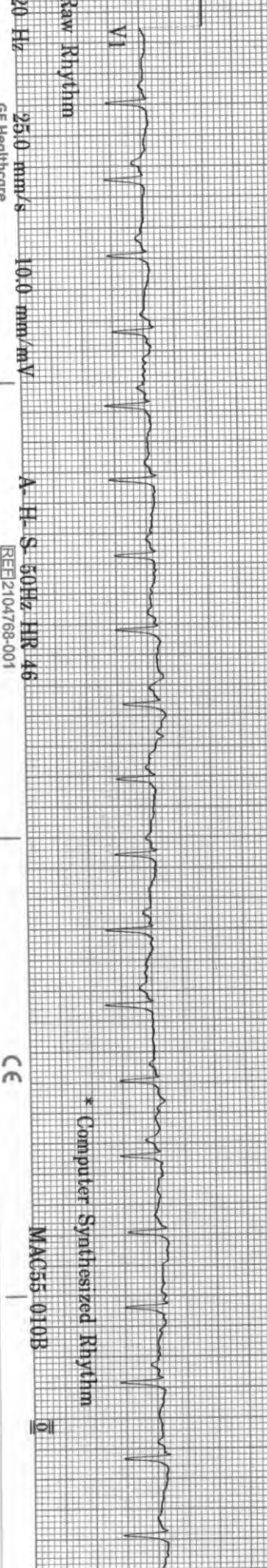
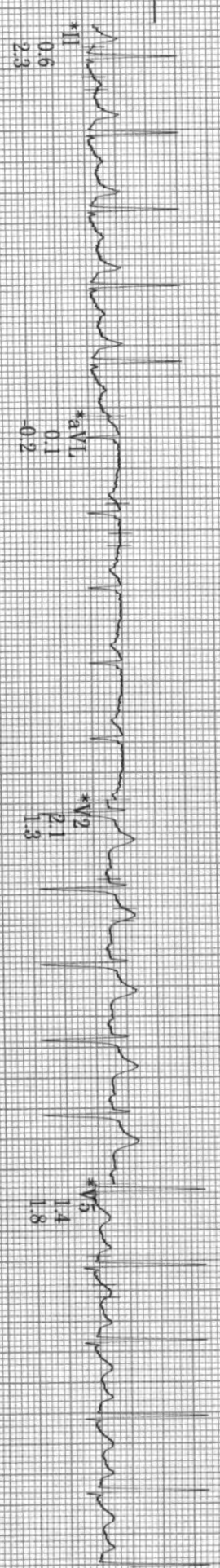
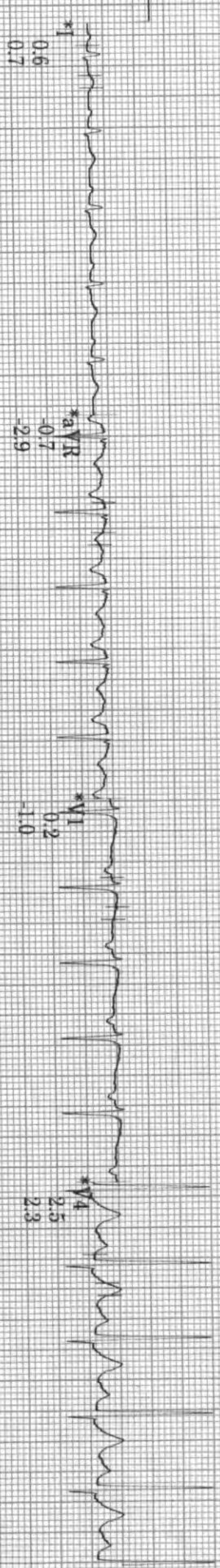

20 Hz 25.0 mm/s 10.0 mm/mV A-H-S-50Hz HR 46  
 GE Healthcare REE2104768-001 C€ MAC05-010B

ID: SARDA  
Viste: DR.AFZAL NOOR KHAN

11 Feb-2023  
10:13:16

146bpm  
BP: 134/80

EXERCISE  
STAGE 3  
8:50

BRUCE  
3.3mph  
14.0%

ST @ 10mm/mV  
80ms postd

Lead  
ST(mm)  
Slope(mV/s)

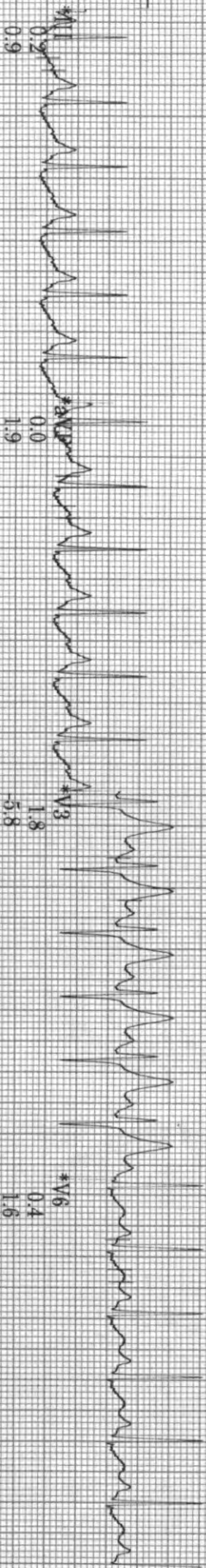
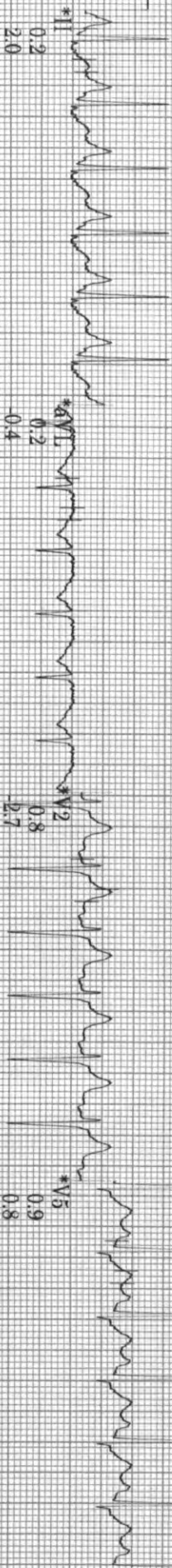
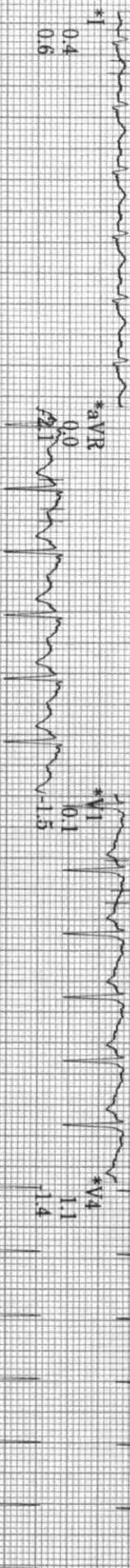

Raw Rhythm

\* Computer Synthesized Rhythm

20 Hz 25.0 mm/s 10.0 mm/mV A-H-S+ 50Hz HR 46

MAC35-010B

ID: SARDA  
Visit: DR.AFPZAL NOOR KHAN

11-Feb-2023  
10:14:52

167bpm

BP: 150/80

EXERCISE  
STAGE 4  
10:26

BRUCE  
4.1mph  
16.0%

ST @ 10mm/mV  
80ms postlj

Lead  
ST(mm)  
Slope(mV/s)

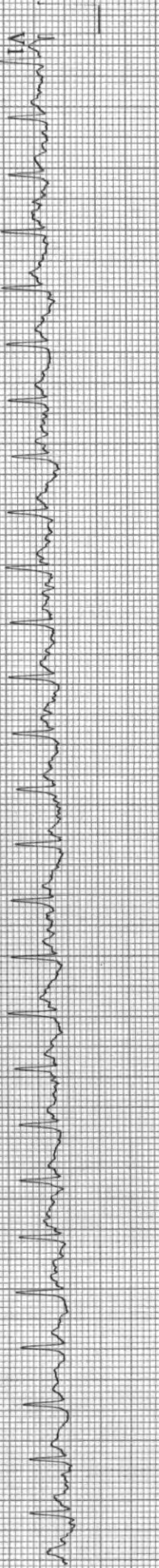
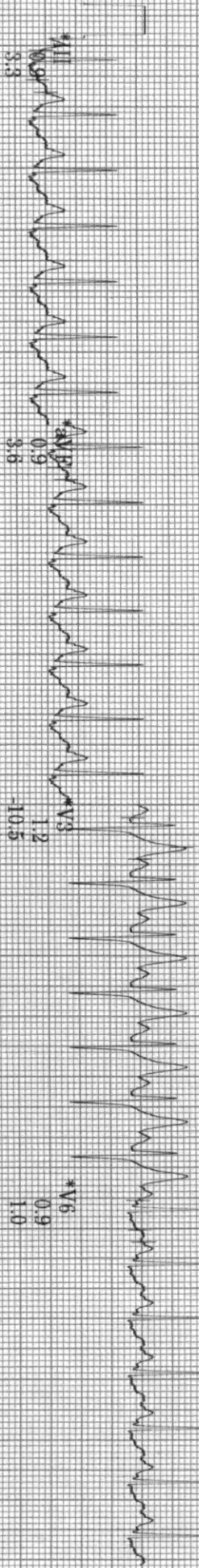
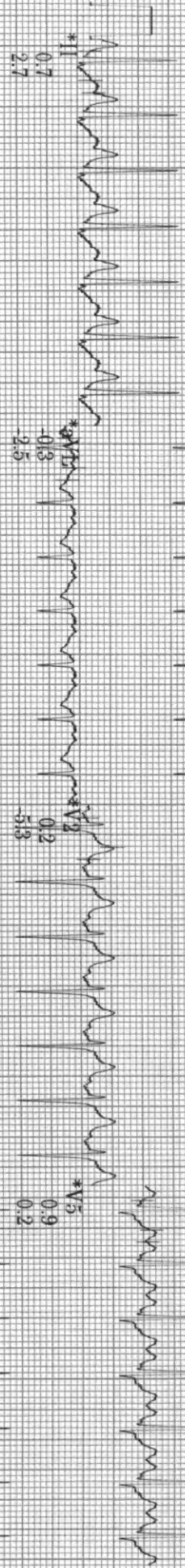
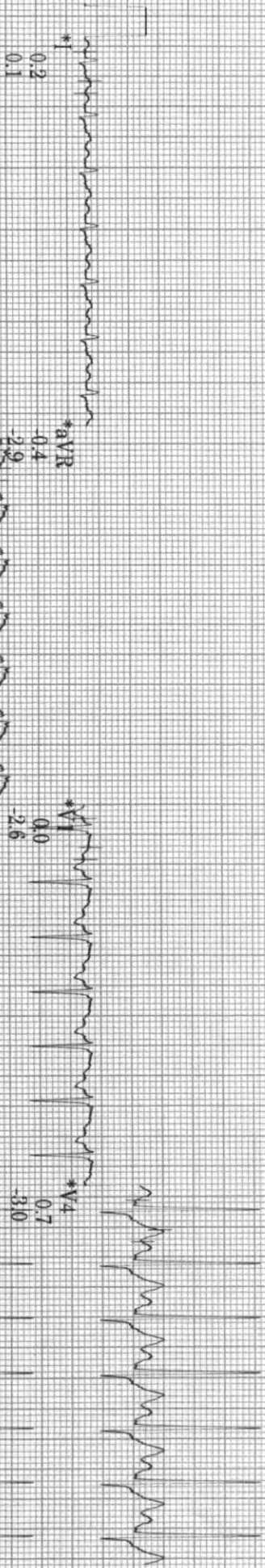

20 Hz 25.0 mm/s 10.0 mm/mV A-H-S- 50Hz HR 46

Raw Rhythm  
Computer Synthesized Rhythm  
MAC55 010B

ID: SARDA  
Visit: DRAFZAL NOOR KHAN

11-Feb-2023  
10:15:52

132bpm  
BP: 150/80

ST @ 10mm/mV  
80ms postd

RECOVERY  
Post  
1:00

BRUCB  
\*\*\*mph  
\*\*\*%  
\*\*\*%

Lead  
ST(mm)  
Slope(mV/s)

\*I  
0.3  
-0.2

\*aVR  
-1.0  
-2.9

\*V1  
0.0  
2.6

\*V4  
1.7  
-5.4

\*II  
1.6  
1.7

\*aVL  
-0.5  
-1.5

\*V2  
1.1  
8.9

\*V5  
1.1  
1.4

\*III  
1.4  
1.9

\*aVF  
1.6  
2.2

\*V3  
2.4  
-12.2

\*V6  
0.7  
0.7



Raw Rhythm

\* Computer Synthesized Rhythm

20 Hz 25.0 mm/s 10.0 mm/mV

A-H-S-50Hz HR 46

MAC55 010B

PRINTED IN U.S.A.

ID: SARDA  
Visit: DR.AFZAL NOOR KHAN

11-Feb-2023  
10:17:51

108bpm  
BP: 140/80

ST @ 10mm/mV  
80ms postJ

RECOVERY  
Post  
3:00

BRUCE  
\*\*\*mph  
\*\*\*%

Lead  
ST(mm)  
Slope(mV/s)

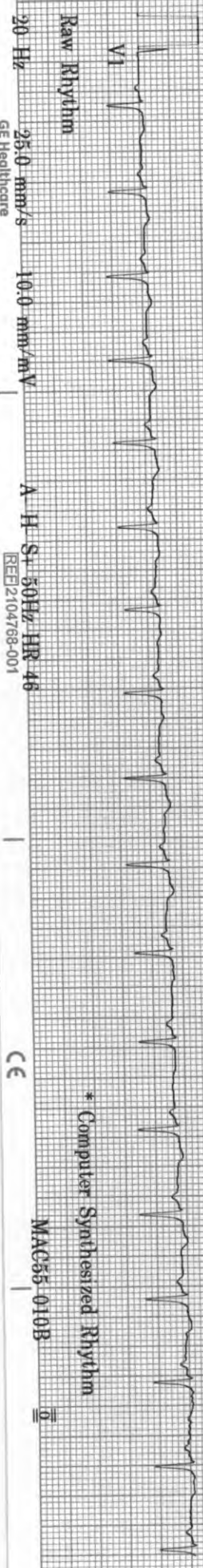
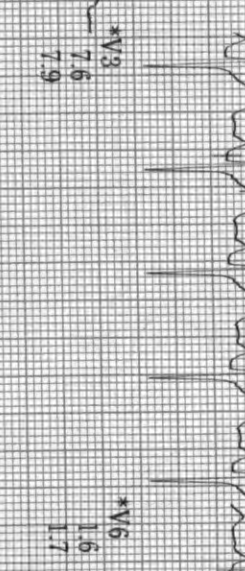
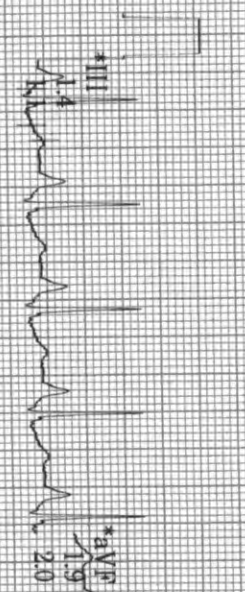
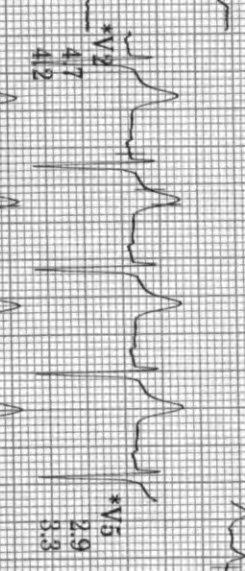
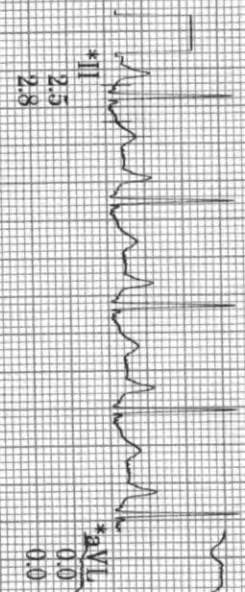
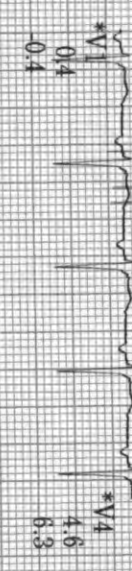
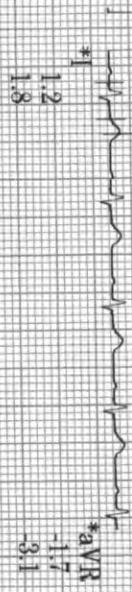



ID: SARDA  
 Visit: DRAFZAL NOOR KHAN  
 11-Feb-2023 33years  
 10:01:59 166cm  
 Caucasian 54kg  
 Male

Referred by: INSURANCE, COMPANY  
 Test ind:

BRUCE  
 Max HR: 177bpm 94% of max predicted 187bpm  
 Max BP: 150/80  
 Total Exercise time: 10:26  
 Maximum workload: 12.1METs  
 Reason for Termination:  
 Comments: EXERCISED FOR 10:26 MINUTES OF BRUCE PROTOCOL  
 ACHIEVED 89% MHR  
 NORMAL CHRONOTROPIC & BP RESPONSE  
 NO ECG CHANGES / NO ARRHYTHMIA  
 EXCELLENT EFFORT TOLERANCE  
 TEST IS NEGATIVE FOR INDUCIBLE MYOCARDIAL ISCHEMIA

BASELINE EXERCISE	MAX ST EXERCISE	PEAK EXERCISE	TEST END RECOVERY	BASELINE EXERCISE	MAX ST EXERCISE	PEAK EXERCISE	TEST END RECOVERY
0:00 81bpm BP: 110/80	7:23 139bpm BP: 134/80	10:26 166bpm BP: 150/80	3:14 107bpm BP: 140/80	0:00 81bpm BP: 110/80	7:23 139bpm BP: 134/80	10:26 166bpm BP: 150/80	3:14 107bpm BP: 140/80

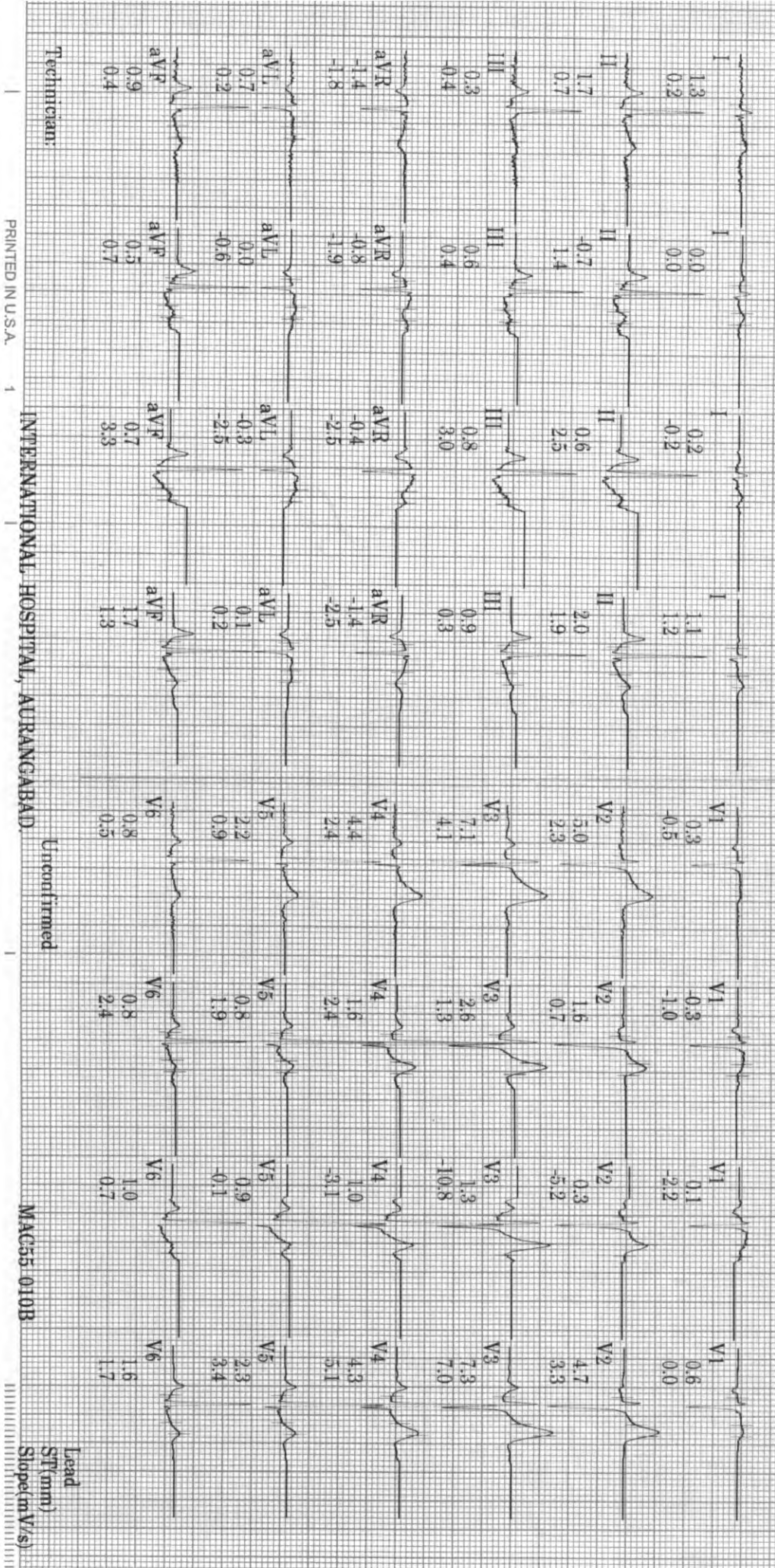

Technician: \_\_\_\_\_  
 UNCONFIRMED  
 MAC55-010B  
 Lead ST'(mm) Slope(mV/s)