

भारत सरकार
Government of India



नीतू कुमारी
Nitu Kumari
पिता: रामजी शर्मा
Father: Ramji Sharma

जन्म तिथि/DOB: 06/02/1990
लिंग / Gender: Female

9371 2880 3746



आधार - आम आदमी का अधिकार





आधार

भारत सरकार
Unique Identification Authority of India

पता: सिमरा, परसा बाजार, परसा
परसा, पटना, बिहार, 804453

Address: SIMRA, PARSA
BAZAR, Parsa, Patna,
Parsa, Bihar, 804453

9371 2880 3746

 1947
In:  in@uidai.gov.in  www.uidai.gov.in

ID: 527

NITU KUMARI
Female 33Years

24-06-2023 08:45:29 AM

HR	: 75	bpm
P	: 90	ms
PR	: 138	ms
QRS	: 74	ms
QT/QTc	: 364/408	ms
P/QRS/T	: 52/45/19	°
RV5/SV1	: 0.871/1.012	mV

Diagnosis Information:
Sinus Rhythm
Normal ECG

Ref-Phys. :
Report Confirmed by:

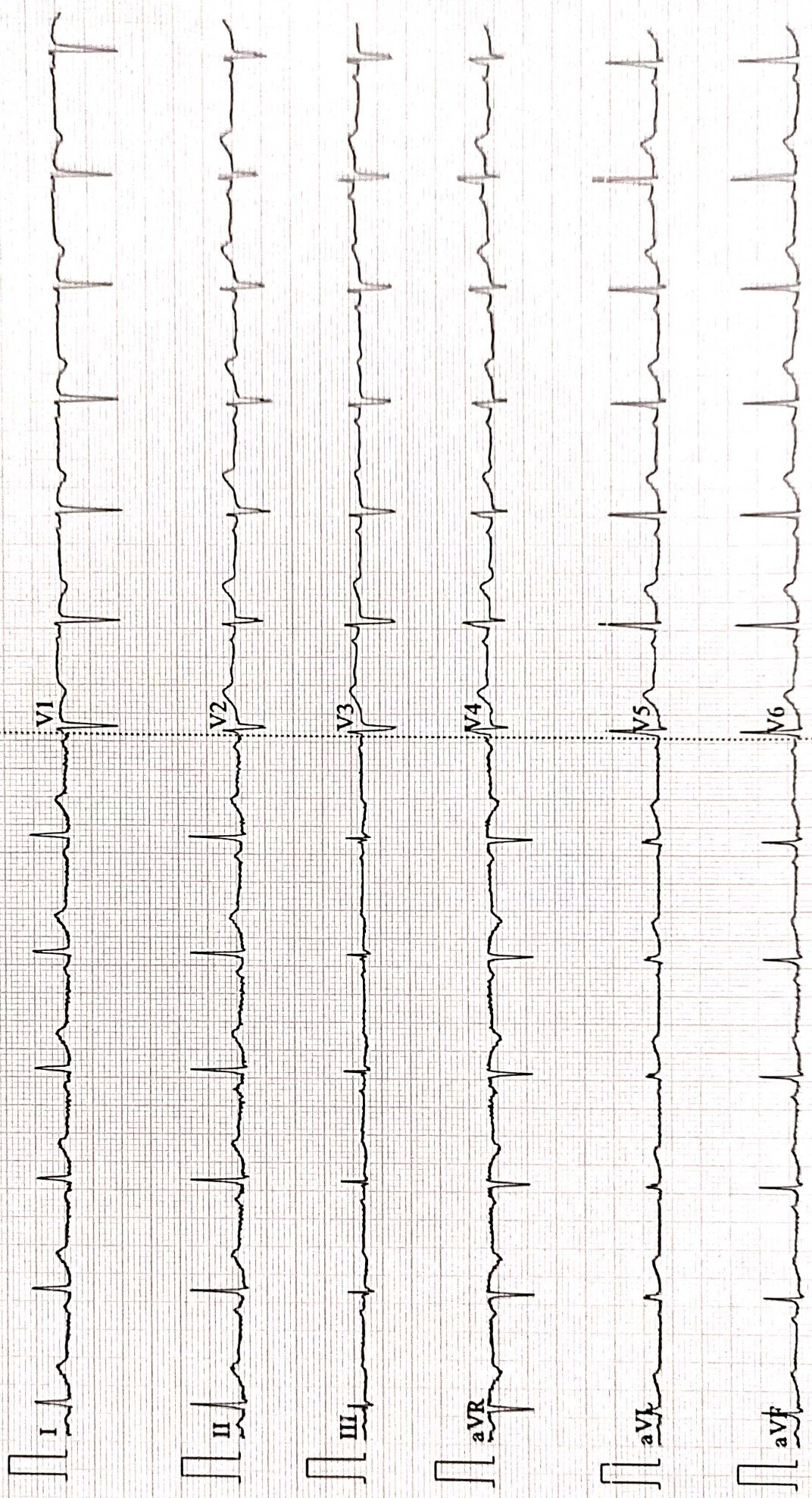



Name :- Nitu Kumari
Refd by :- Corp

Age/Sex:-33 Yrs/F
Date :-24/06/23

Thanks for referral.

REPORT OF USG OF WHOLE ABDOMEN

- Liver** :- Normal in size(11.1cm)with normal echotexture. No focal or diffuse lesion is seen. IHBR are not dilated. PV is normal in course and calibre with echofree lumen.
- G. Bladder** :- It is normal in shape, size & position. It is echofree & shows no evidence of calculus, mass or sludge.
- CBD** :- It is normal in calibre & is echofree.
- Pancreas** :- Normal in shape, size & echotexture. No evidence of parenchymal / ductal calcification is seen. No definite peripancreatic collection is seen.
- Spleen** :- Normal in size(9.6cm) with normal echotexture. No focal lesion is seen. No evidence of varices is noticed.
- Kidneys** :- Both kidneys are normal in shape, size & position. Sinus as well as cortical echoes are normal. No evidence of calculus, space occupying lesion or hydronephrosis is seen.
Right Kidney measures 9.0cm and Left Kidney measures 9.3cm.
- Ureters** :- Ureters are not dilated.
- U. Bladder**:- It is echofree. No evidence of calculus, mass or diverticulum is seen.
- Uterus** :- Normal in size (7.3cm x 2.9cm) and anteverted in position with normal myometrial echotexture and endometrial thickness.
- Ovaries** :- Both ovaries show normal echotexture and follicular pattern. Right ovary measures 32mm x 19mm and Left ovary measures 23mm x 17mm.
No pelvic (POD) collection is seen.
- Others** :- No ascites or abdominal adenopathy is seen.
No free subphrenic / basal pleural space collection is seen.

IMPRESSION:- *Normal Scan.*

Dr. U. Kumar
MBBS,MD (Radio-Diagnosis)
Consultant Radiologist



MC-2024

Lab Facility : Unipath House, Besides Sahjanand College, Opp. Kamdhenu Complex, Panjarapole, Ambawadi, Ahmedabad-380015 Gujarat
Phone: +91-79-49006800 | WhatsApp: 6356005900 | Email: info@unipath.in | Website: www.unipath.in
Regd. Of. ce : 5th Floor, Doctor House, Nr. Parimal Garden, Ahmedabad-380006 Gujarat
CIN: U85195GJ2009PLC057059



30604100729

TEST REPORT

Reg.No : 30604100729	Reg.Date : 25-Jun-2023 14:54	Collection : 25-Jun-2023 14:54
Name : NITU KUMARI		Received : 25-Jun-2023 14:54
Age : 33 Years	Sex : Female	Report : 25-Jun-2023 17:40
Referred By : AAROGYAM DIAGNOSTICS @ PATNA		Dispatch : 25-Jun-2023 18:35
Referral Dr : □	Status : Final	Location : 41 - PATNA

Clinical Biochemistry

Parameter	Result	Biological Reference Interval
CALCIUM, TOTAL	9.50	8.4 - 10.2 mg/dL

Arsenazo III

Sample Type: Serum

Useful for- Diagnosis and monitoring of a wide range of disorders including diseases of bone, kidney, parathyroid gland or gastrointestinal tract.

Decreased calcium (hypocalcemia)

- Absence or impaired function of parathyroid gland.
- Impaired vitamin d synthesis
- Chronic renal failure
- Hypoalbuminemia

Increased calcium (hypercalcemia)

- Primary hyperparathyroidism
- Bone metastasis of carcinomas

Dr. Jwalant Shah
M.D. Pathology
G-7593

Dr. Avani Patel
M.D. Biochemistry
Reg No.- G-34103



MC-2024

Lab Facility : Unipath House, Besides Sahjanand College, Opp. Kamdhenu Complex, Panjarapole, Ambawadi, Ahmedabad-380015 Gujarat
Phone: +91-79-49006800 | WhatsApp: 6356005900 | Email: info@unipath.in | Website: www.unipath.in
Regd. Office : 5th Floor, Doctor House, Nr. Parimal Garden, Ahmedabad-380006 Gujarat
CIN: U85195GJ2009PLC057059



30604100729

TEST REPORT

Reg.No : 30604100729	Reg.Date : 25-Jun-2023 14:54	Collection : 25-Jun-2023 14:54
Name : NITU KUMARI		Received : 25-Jun-2023 14:54
Age : 33 Years	Sex : Female	Report : 25-Jun-2023 18:16
Referred By : AAROGYAM DIAGNOSTICS @ PATNA		Dispatch : 25-Jun-2023 18:35
Referral Dr : □	Status : Final	Location : 41 - PATNA

Test Name	Results	Units	Bio. Ref. Interval
Tri-iodothyronine (Total T3)	1.44	ng/mL	0.6 - 1.52
Thyroxin (Total T4) <small>CMA</small>	10.03	µg/dL	5.5 - 11.0
Thyroid Stimulating Hormone (TSH.) Ultra Sensitive <small>CMA</small>	L 0.009	µIU/mL	0.35 - 4.94

Sample Type: Serum

Dr. Jwalant Shah
M.D. Pathology
G-7593

Dr. Avani Patel
M.D. Biochemistry
Reg No.- G-34103



MC-2024

Lab Facility : Unipath House, Besides Sahjanand College, Opp. Kamdhenu Complex, Panjarapole, Ambawadi, Ahmedabad-380015 Gujarat
Phone: +91-79-49006800 | WhatsApp: 6356005900 | Email: info@unipath.in | Website: www.unipath.in
Regd. Office : 5th Floor, Doctor House, Nr. Parimal Garden, Ahmedabad-380006 Gujarat
CIN: U85195GJ2009PLC057059



30604100729

TEST REPORT

Reg.No : 30604100729	Reg.Date : 25-Jun-2023 14:54	Collection : 25-Jun-2023 14:54
Name : NITU KUMARI		Received : 25-Jun-2023 14:54
Age : 33 Years	Sex : Female	Report : 25-Jun-2023 18:16
Referred By : AAROGYAM DIAGNOSTICS @ PATNA		Dispatch : 25-Jun-2023 18:35
Referral Dr : □	Status : Final	Location : 41 - PATNA

Immunoassay

Parameter	Result	Biological Reference Interval
VITAMIN D, TOTAL CMIA	8.30	Deficiency : <10 Insufficiency : 10 - 30 Sufficiency : 30 - 100 Toxicity : >100 ng/mL

Sample Type: Serum

Vitamin D is a fat soluble hormone involved in the intestinal absorption and deregulation of calcium. It is synthesized by skin when sunlight strikes bare skin. It can also be ingested from animal sources. Vitamin D is bound to the binding protein (albumin and vitamin D binding protein) and carried to the liver. In the liver it is transformed in to 25 hydroxy-vitamin D (calcidiol), which is the primary circulating and the most commonly measured form in serum. Then in the kidney it is transformed in to 1,25 dihydroxy-vitamin D (calcitriol), which is the biologically active form.

Vitamin D plays a vital role in the formation and maintenance of strong and healthy bones. Vitamin D deficiency has long been associated with rickets in children and osteomalacia in adults. Long term insufficiency of calcium and vitamin D leads to osteoporosis. There have been multiple publications linking vitamin D deficiency to several disease states, such as cancer, cardiovascular disease, diabetes, and autoimmune diseases.

----- End Of Report -----

Dr. Jwalant Shah
M.D. Pathology
G-7593

Dr. Avani Patel
M.D. Biochemistry
Reg No.- G-34103



ISO 9001 : 2015

AAROGYAM DIAGNOSTICS

(A UNIT OF CULPAM HEALTH CARE PVT. LTD.)

F- 41, P.C. Colony, Opp. Madhuban Complex,
Near Malahi Pakari Chowk, Kankarbagh, Patna – 20

9264278360, 9065875700, 8789391403

info@aarogyamdiagnostics.com

www.aarogyamdiagnostics.com

Date	24/06/2023	Srl No.	26	Patient Id	2306240026
Name	Mrs. NITU KUMARI	Age	33 Yrs.	Sex	F
Ref. By	Dr.BOB				

Test Name	Value	Unit	Normal Value
BOB			
HB A1C	5.2	%	

EXPECTED VALUES :-

Metabolically healthy patients	=	4.8 - 5.5 % HbA1C
Good Control	=	5.5 - 6.8 % HbA1C
Fair Control	=	6.8-8.2 % HbA1C
Poor Control	=	>8.2 % HbA1C

REMARKS:-

In vitro quantitative determination of **HbA1C** in whole blood is utilized in long term monitoring of glycemia

The **HbA1C** level correlates with the mean glucose concentration prevailing in the course of the patient's recent history (approx - 6-8 weeks) and therefore provides much more reliable information for glycemia monitoring than do determinations of blood glucose or urinary glucose.

It is recommended that the determination of **HbA1C** be performed at intervals of 4-6 weeks during Diabetes Mellitus therapy.

Results of **HbA1C** should be assessed in conjunction with the patient's medical history, clinical examinations and other findings.

**** End Of Report ****

Dr.R.B.RAMAN
MBBS, MD
CONSULTANT PATHOLOGIST



ISO 9001 : 2015

AAROGYAM DIAGNOSTICS

(A UNIT OF CULPAM HEALTH CARE PVT. LTD.)

F- 41, P.C. Colony, Opp. Madhuban Complex,
Near Malahi Pakari Chowk, Kankarbagh, Patna – 20

9264278360, 9065875700, 8789391403

info@aarogyamdiagnostics.com

www.aarogyamdiagnostics.com

Date	24/06/2023	Srl No. 26	Patient Id 2306240026
Name	Mrs. NITU KUMARI	Age 33 Yrs.	Sex F
Ref. By Dr.BOB			

Test Name	Value	Unit	Normal Value
COMPLETE BLOOD COUNT (CBC)			
HAEMOGLOBIN (Hb)	9.6	gm/dl	11.5 - 16.5
TOTAL LEUCOCYTE COUNT (TLC)	6,200	/cumm	4000 - 11000
DIFFERENTIAL LEUCOCYTE COUNT (DLC)			
NEUTROPHIL	65	%	40 - 75
LYMPHOCYTE	31	%	20 - 45
EOSINOPHIL	01	%	01 - 06
MONOCYTE	03	%	02 - 10
BASOPHIL	00	%	0 - 0
ESR (WESTEGREN's METHOD)	16	mm/1st hr.	0 - 20
R B C COUNT	3.26	Millions/cmm	3.8 - 4.8
P.C.V / HAEMATOCRIT	28.8	%	35 - 45
M C V	88.34	fl.	80 - 100
M C H	29.45	Picogram	27.0 - 31.0
M C H C	33.3	gm/dl	33 - 37
PLATELET COUNT	2.28	Lakh/cmm	1.50 - 4.00
BLOOD GROUP ABO	"O"		
RH TYPING	POSITIVE		
BLOOD SUGAR FASTING	78.6	mg/dl	70 - 110
SERUM CREATININE	0.65	mg%	0.5 - 1.3
BLOOD UREA	20.1	mg /dl	15.0 - 45.0
SERUM URIC ACID	4.9	mg%	2.5 - 6.0
<u>LIVER FUNCTION TEST (LFT)</u>			



Date	24/06/2023	Srl No. 26	Patient Id 2306240026
Name	Mrs. NITU KUMARI	Age 33 Yrs.	Sex F
Ref. By Dr.BOB			

Test Name	Value	Unit	Normal Value
BILIRUBIN TOTAL	0.51	mg/dl	0 - 1.0
CONJUGATED (D. Bilirubin)	0.19	mg/dl	0.00 - 0.40
UNCONJUGATED (I.D.Bilirubin)	0.32	mg/dl	0.00 - 0.70
TOTAL PROTEIN	6.5	gm/dl	6.6 - 8.3
ALBUMIN	3.1	gm/dl	3.4 - 5.2
GLOBULIN	3.4	gm/dl	2.3 - 3.5
A/G RATIO	0.912		
SGOT	18.1	IU/L	5 - 35
SGPT	19.4	IU/L	5.0 - 45.0
ALKALINE PHOSPHATASE IFCC Method	91.3	U/L	35.0 - 104.0
GAMMA GT	22.5	IU/L	6.0 - 42.0

LFT INTERPRET

LIPID PROFILE

TRIGLYCERIDES	116.5	mg/dL	25.0 - 165.0
TOTAL CHOLESTEROL	87.5	mg/dL	29.0 - 199.0
H D L CHOLESTEROL DIRECT	41.8	mg/dL	35.1 - 88.0
V L D L	23.3	mg/dL	4.7 - 22.1
L D L CHOLESTEROL DIRECT	22.4	mg/dL	63.0 - 129.0
TOTAL CHOLESTEROL/HDL RATIO	2.093		0.0 - 4.97
LDL / HDL CHOLESTEROL RATIO	0.536		0.00 - 3.55
THYROID PROFILE			
QUANTITY	20	ml.	



ISO 9001 : 2015

AAROGYAM DIAGNOSTICS

(A UNIT OF CULPAM HEALTH CARE PVT. LTD.)

F- 41, P.C. Colony, Opp. Madhuban Complex,
Near Malahi Pakari Chowk, Kankarbagh, Patna – 20

9264278360, 9065875700, 8789391403

info@aarogyamdiagnostics.com

www.aarogyamdiagnostics.com

Date	24/06/2023	Srl No. 26	Patient Id 2306240026
Name	Mrs. NITU KUMARI	Age 33 Yrs.	Sex F
Ref. By Dr.BOB			

Test Name	Value	Unit	Normal Value
COLOUR	PALE YELLOW		
TRANSPARENCY	CLEAR		
SPECIFIC GRAVITY	1.025		
PH	6.0		
ALBUMIN	NIL		
SUGAR	NIL		
MICROSCOPIC EXAMINATION			
PUS CELLS	1-2	/HPF	
RBC'S	NIL	/HPF	
CASTS	NIL		
CRYSTALS	NIL		
EPITHELIAL CELLS	0-1	/HPF	
BACTERIA	NIL		
OTHERS	NIL		

Assay performed on enhanced chemi lumenescence system (Centaur-Siemens)

Serum T3,T4 & TSH measurements form the three components of Thyroid screening panel, useful in diagnosing various disorders of Thyroid gland function.

1. Primary hypothyroidism is accompanied by depressed serum T3 and T4 values and elevated serum TSH level.
2. Primary hyperthyroidism is accompanied by elevated serum T3 and T4 levels along with depressed TSH values.
3. Normal T4 levels are accompanied by increased T3 in patients with T3 thyrotoxicosis.



ISO 9001 : 2015

AAROGYAM DIAGNOSTICS

(A UNIT OF CULPAM HEALTH CARE PVT. LTD.)

F- 41, P.C. Colony, Opp. Madhuban Complex,
Near Malahi Pakari Chowk, Kankarbagh, Patna – 20

9264278360, 9065875700, 8789391403

info@aarogyamdiagnostics.com

www.aarogyamdiagnostics.com

Date	24/06/2023	Srl No.	26	Patient Id	2306240026
Name	Mrs. NITU KUMARI	Age	33 Yrs.	Sex	F
Ref. By	Dr.BOB				

Test Name	Value	Unit	Normal Value
4. Slightly elevated T3 levels may be found in pregnancy and estrogen therapy, while depressed levels may be encountered in severe illness, renal failure and during therapy with drugs like propranolol and propyl thiouracil.			
5. Although elevated TSH levels are nearly always indicative of primary hypothyroidism, and may be seen in secondary thyrotoxicosis.			

**** End Of Report ****

Dr.R.B.RAMAN
MBBS, MD
CONSULTANT PATHOLOGIST

AAROGYAM DIAGNOSTICS
PATNA

Report



(GEM212170906)(R)Kardic by Allengers

2056 / MRS.NITU KUMARI / 33 Yrs / F / 145 Cms / 52 Kg Date: 24-Jun-2023 Technician : RESHMA ALI

Stage	Time	Duration	Belt Speed (mph)	Elevation	METs	Rate	% THR Achieved	BP	RPP	PVC	Comments
Supine	00:10	0:01	00.0	00.0	01.0	76	41 %	110/70	083	00	
Standing	00:20	0:01	00.0	00.0	01.0	74	40 %	110/70	081	00	
HV	00:26	0:01	00.0	00.0	01.0	080	43 %	110/70	088	00	
Warm Up	00:36	0:01	01.0	00.0	01.0	083	44 %	110/70	091	00	
ExStart	01:06	0:06	01.7	10.0	01.1	097	52 %	110/70	106	00	
BRUCE/ Stage 1	04:06	3:00	01.7	10.0	04.7	136	73 %	115/75	156	00	
BRUCE/ Stage 2	07:06	3:00	02.5	12.0	07.1	158	84 %	120/80	189	00	
BRUCE/ Stage 3	10:06	3:00	03.4	14.0	10.2	180	96 %	125/85	225	00	
PeakEx	10:06	3:00	03.4	14.0	10.2	180	96 %	125/85	225	00	
Recovery	11:05	1:00	01.1	00.0	04.3	160	86 %	120/80	192	00	
Recovery	12:05	2:00	01.1	00.0	01.0	142	76 %	115/75	163	00	
Recovery	13:13	3:07	01.1	00.0	01.0	135	72 %	110/70	148	00	

Findings :

Exercise Time : 09:01
Max HR Attained : 182 bpm 97% of Target 187
Max BP Attained : (Sys) 125/85
Max WorkLoad Attained : 10.2 Good response to induced stress
Max ST Dep Lead & Value : II & -1.8 mm in Stage 3 mm
Test End Reasons : Test Complete, Test Complete, Test Complete

Report :

AAROGYAM DIAGNOSTICS

Supine



2056 / MRS.NITU KUMARI / 33 Yrs / F / 145 Cms / 52 Kg / HR : 76

Date: 24-Jun-2023 02:37:48 PM METS: 1.0/ 76 bpm 40% of THR BP: 110/70 mmHg Raw ECG/ BLC On/ Notch On/ HF 0.05 Hz/LF 100 Hz

ExTime: 00:10 0.0 mph, 0.0%

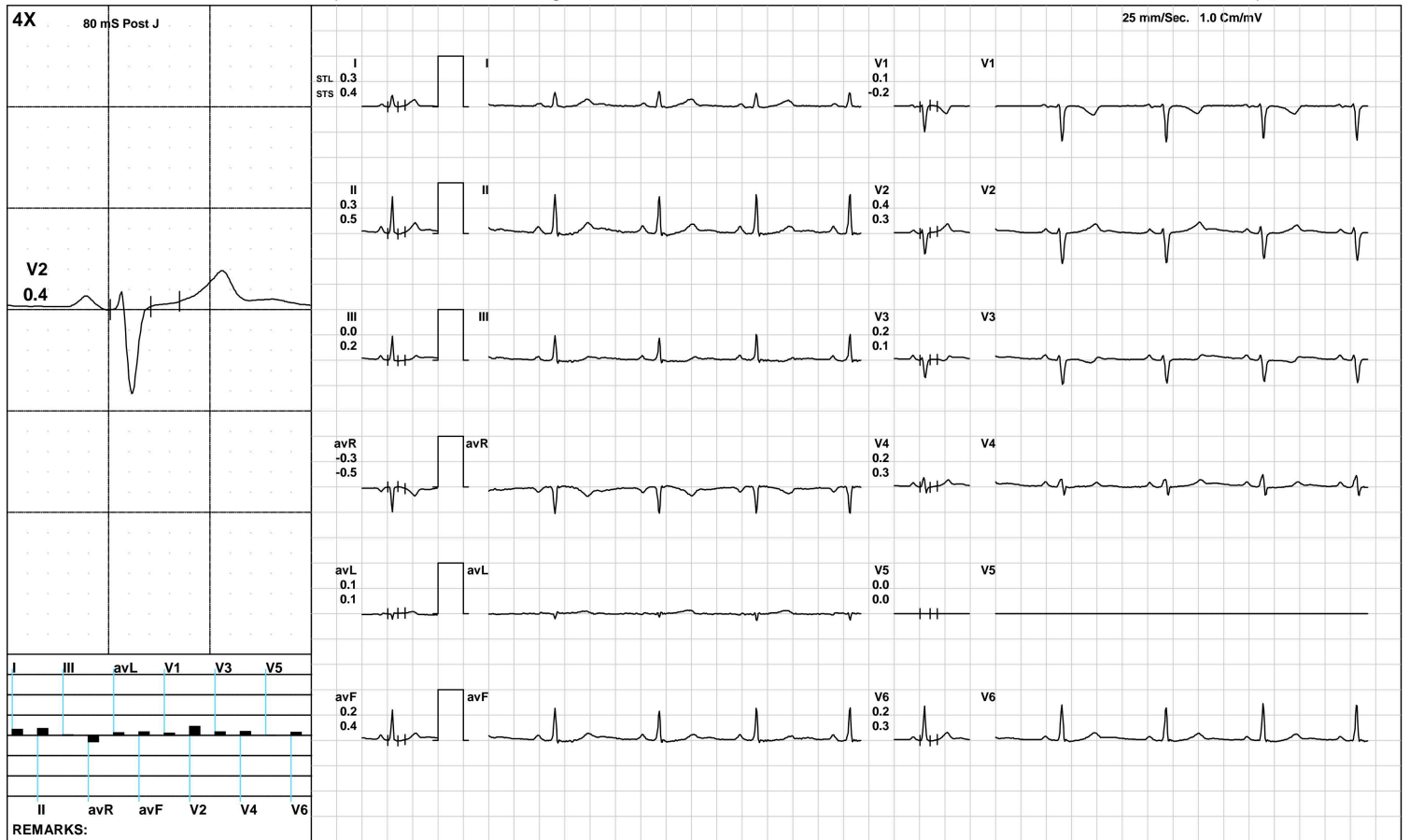

AAROGYAM DIAGNOSTICS

Standing



2056 / MRS.NITU KUMARI / 33 Yrs / F / 145 Cms / 52 Kg / HR : 74

Date: 24-Jun-2023 02:37:48 PM METS: 1.0/ 74 bpm 39% of THR BP: 110/70 mmHg Raw ECG/ BLC On/ Notch On/ HF 0.05 Hz/LF 100 Hz

ExTime: 00:20 0.0 mph, 0.0%

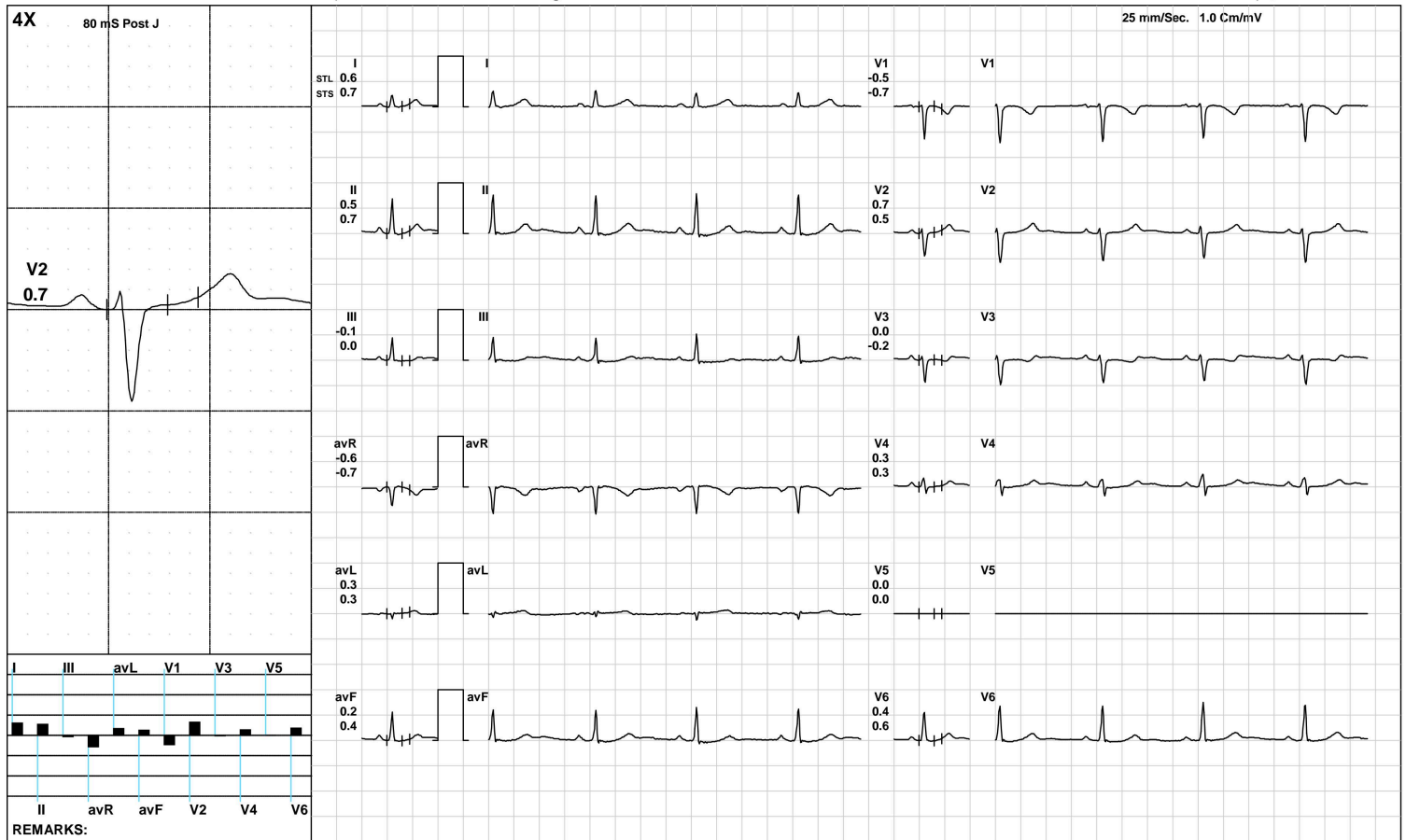

AAROGYAM DIAGNOSTICS

HV



2056 / MRS.NITU KUMARI / 33 Yrs / F / 145 Cms / 52 Kg / HR : 80

Date: 24-Jun-2023 02:37:48 PM METS: 1.0/ 80 bpm 42% of THR BP: 110/70 mmHg Raw ECG/ BLC On/ Notch On/ HF 0.05 Hz/LF 100 Hz

ExTime: 00:26 0.0 mph, 0.0%

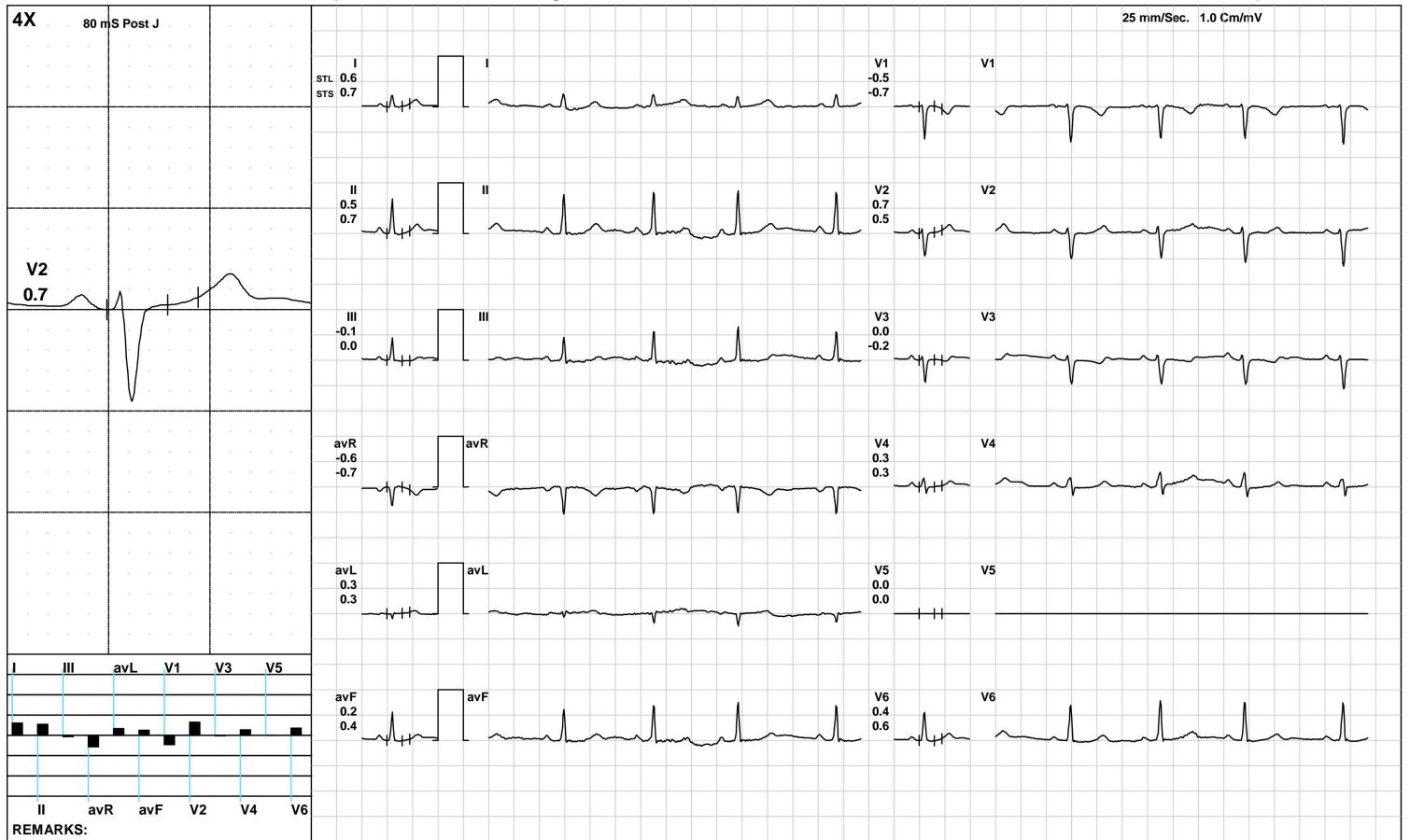

(GEM212170906)(R)Kardic by Allengers

AAROGYAM DIAGNOSTICS

Warm Up



2056 / MRS.NITU KUMARI / 33 Yrs / F / 145 Cms / 52 Kg / HR : 83

Date: 24-Jun-2023 02:37:48 PM METS: 1.0/ 83 bpm 44% of THR BP: 110/70 mmHg Raw ECG/ BLC On/ Notch On/ HF 0.05 Hz/LF 100 Hz

ExTime: 00:36 1.0 mph, 0.0%

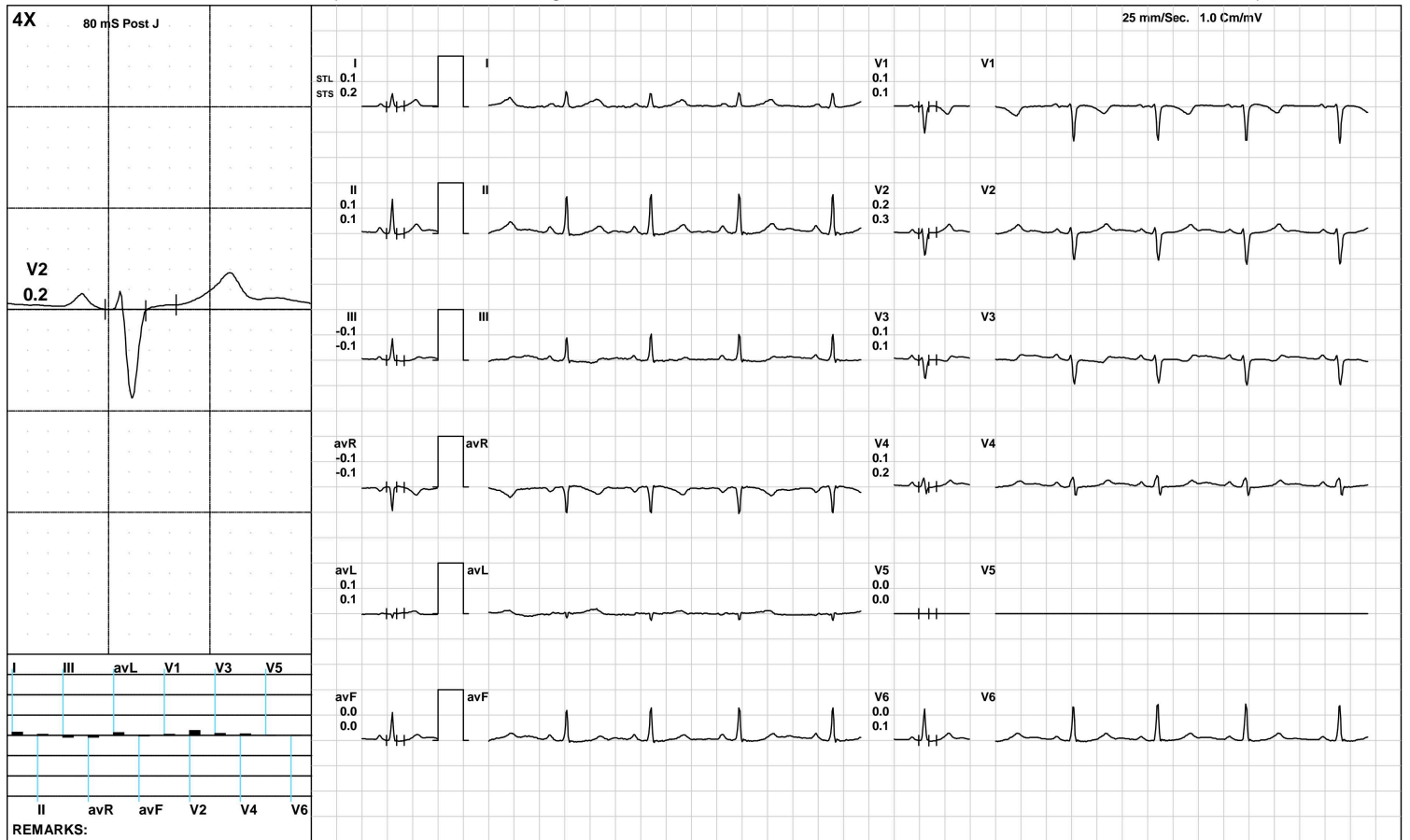

(GEM212170906)(R)Kardic by Allengers

AAROGYAM DIAGNOSTICS

ExStart



2056 / MRS.NITU KUMARI / 33 Yrs / F / 145 Cms / 52 Kg / HR : 97

Date: 24-Jun-2023 02:37:48 PM METS: 1.1/ 97 bpm 51% of THR BP: 110/70 mmHg Raw ECG/ BLC On/ Notch On/ HF 0.05 Hz/LF 100 Hz

ExTime: 00:06 1.7 mph, 10.0%

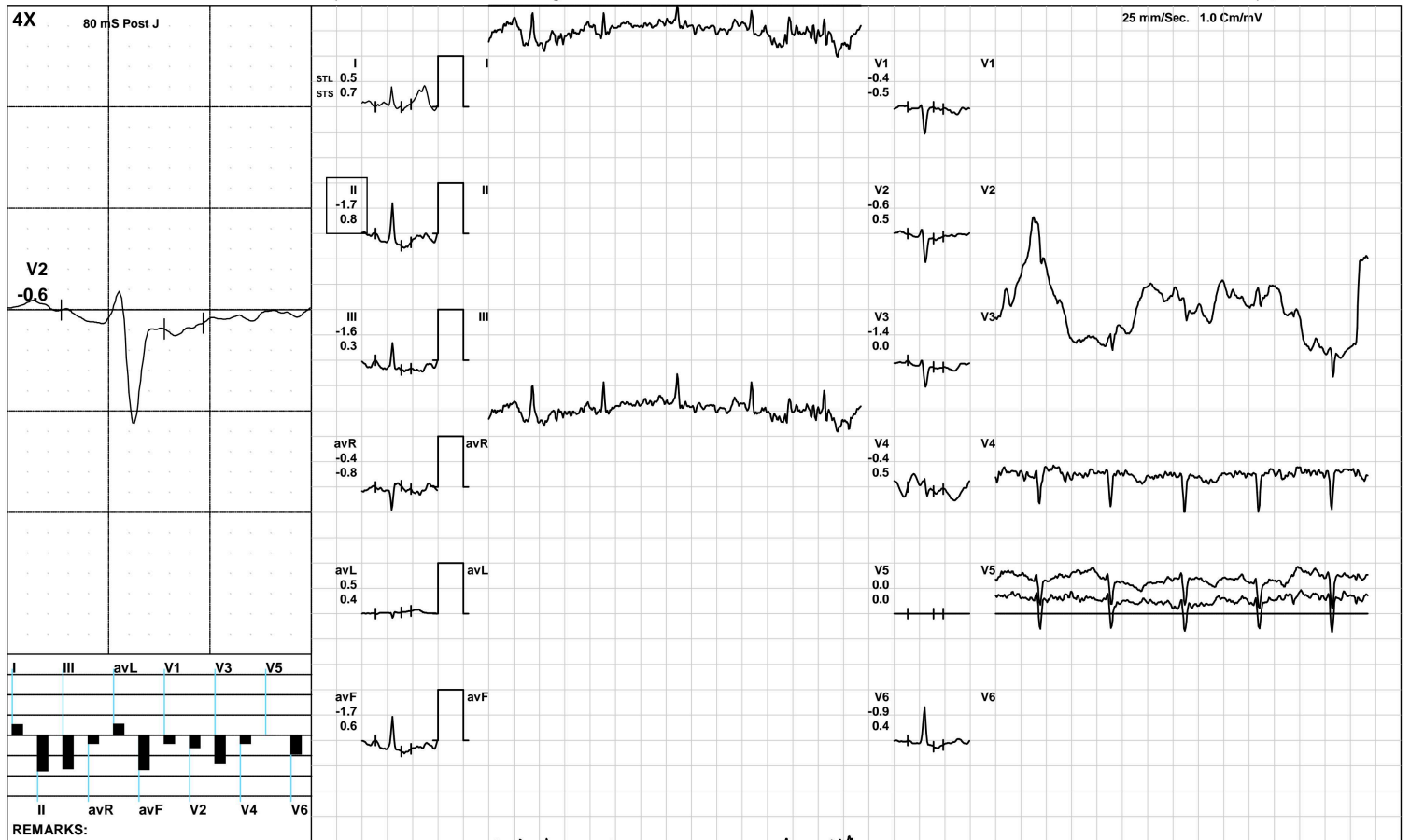

(GEM212170906)(R)Kardic by Allengers

AAROGYAM DIAGNOSTICS

BRUCE/Stage 1(3:00)



2056 / MRS.NITU KUMARI / 33 Yrs / F / 145 Cms / 52 Kg / HR : 136

Date: 24-Jun-2023 02:37:48 PM METS: 4.7/ 136 bpm 72% of THR BP: 115/75 mmHg Raw ECG/ BLC On/ Notch On/ HF 0.05 Hz/LF 100 Hz

ExTime: 03:00 1.7 mph, 10.0%

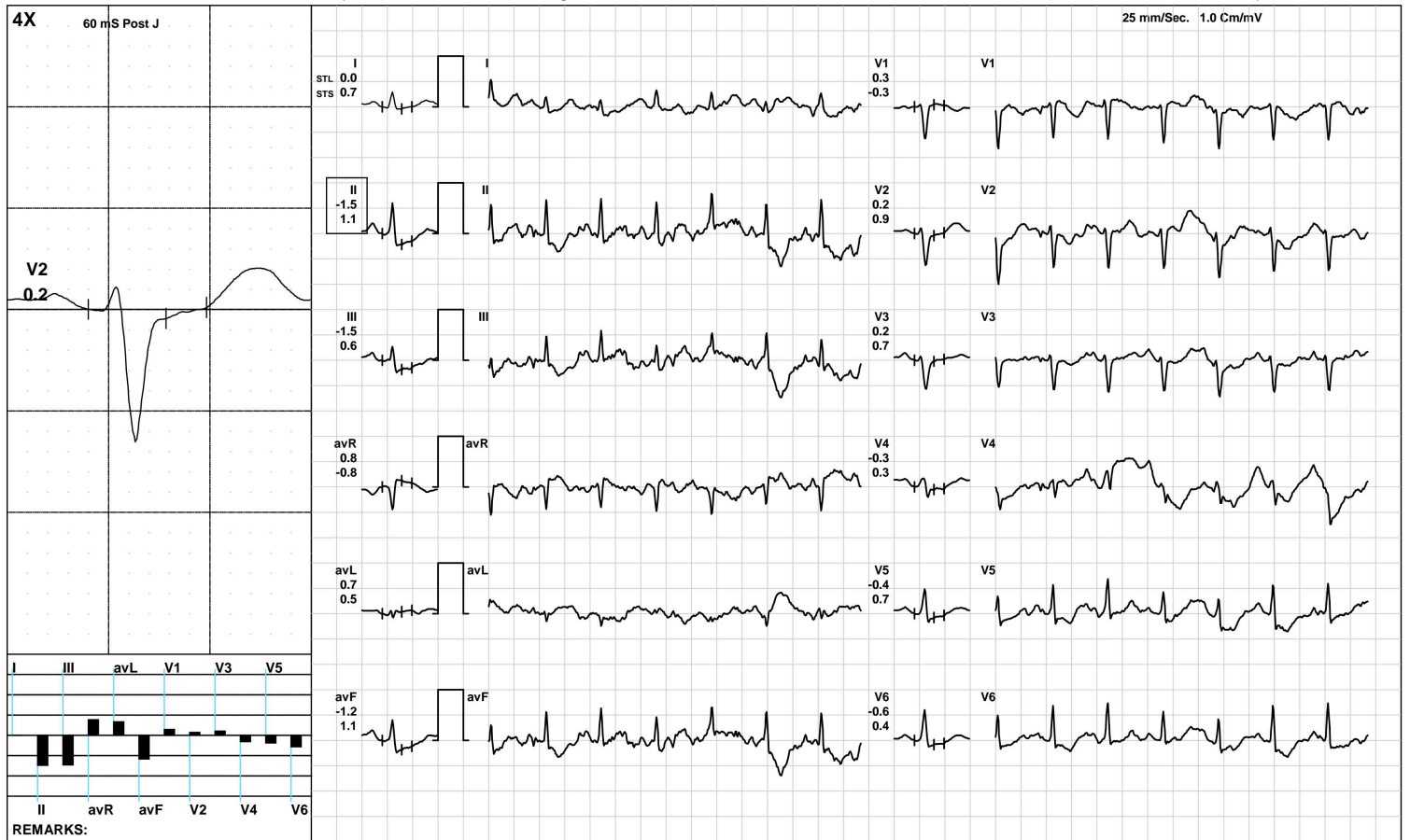

(GEM212170906)(R)Kardic by Allengers

AAROGYAM DIAGNOSTICS

BRUCE/Stage 2(3:00)



2056 / MRS.NITU KUMARI / 33 Yrs / F / 145 Cms / 52 Kg / HR : 158

Date: 24-Jun-2023 02:37:48 PM METS: 7.1/ 158 bpm 84% of THR BP: 120/80 mmHg Raw ECG/ BLC On/ Notch On/ HF 0.05 Hz/LF 100 Hz

ExTime: 06:00 2.5 mph, 12.0%

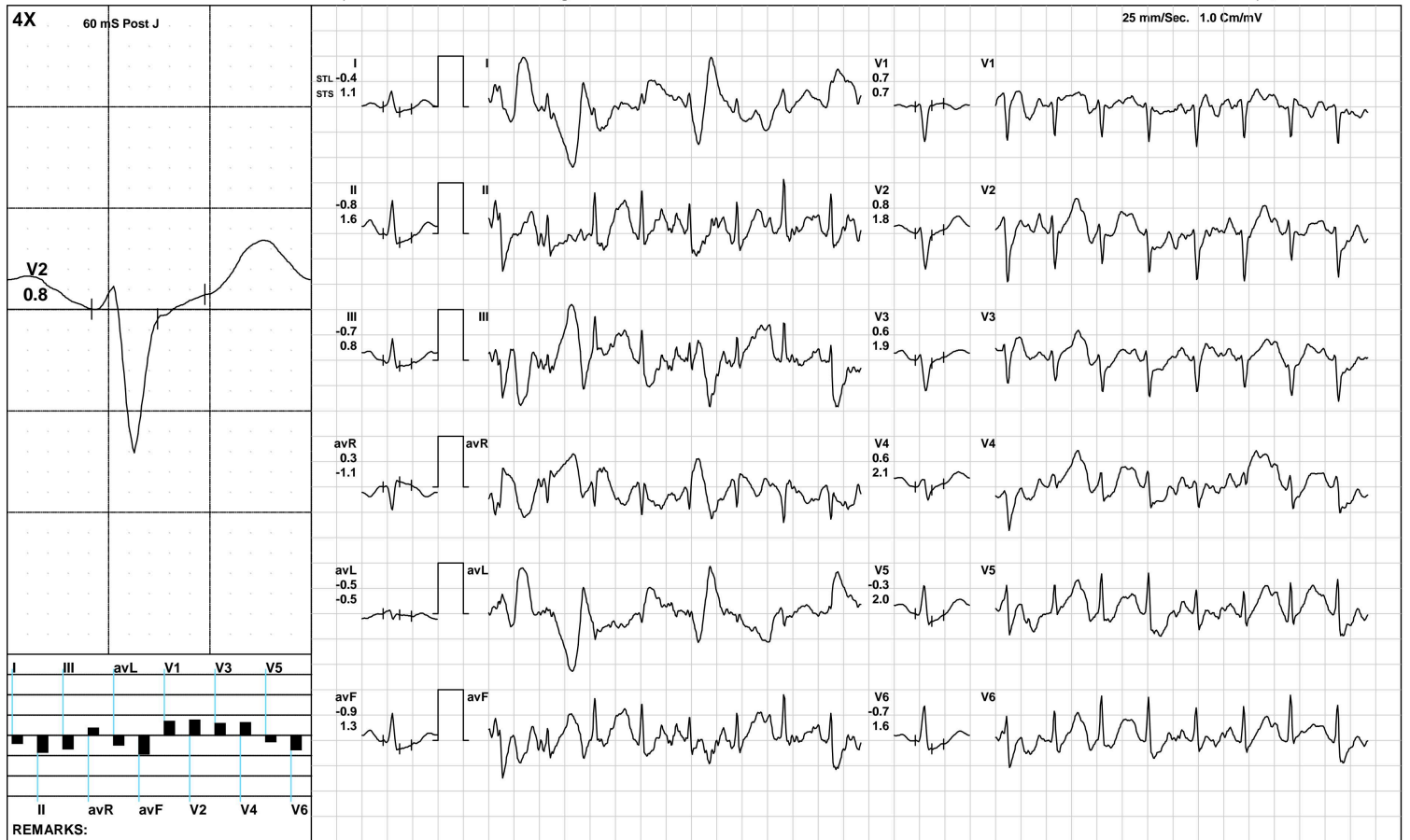

(GEM212170906)(R)Kardic by Allengers

AAROGYAM DIAGNOSTICS

BRUCE:/Stage 3(3:00)



2056 / MRS.NITU KUMARI / 33 Yrs / F / 145 Cms / 52 Kg / HR : 180

Date: 24-Jun-2023 02:37:48 PM METS: 10.2/ 180 bpm 96% of THR BP: 125/85 mmHg Raw ECG/ BLC On/ Notch On/ HF 0.05 Hz/LF 100 Hz

ExTime: 09:00 3.4 mph, 14.0%



(GEM212170906)(R)Kardic by Allengers

AAROGYAM DIAGNOSTICS

PeakEx



2056 / MRS.NITU KUMARI / 33 Yrs / F / 145 Cms / 52 Kg / HR : 180

Date: 24-Jun-2023 02:37:48 PM METS: 10.2/ 180 bpm 96% of THR BP: 125/85 mmHg Raw ECG/ BLC On/ Notch On/ HF 0.05 Hz/LF 100 Hz

ExTime: 09:00 3.4 mph, 14.0%



(GEM212170906)(R)Kardic by Allengers

AAROGYAM DIAGNOSTICS

Recovery(1:00)



2056 / MRS.NITU KUMARI / 33 Yrs / F / 145 Cms / 52 Kg / HR : 160

Date: 24-Jun-2023 02:37:48 PM METS: 4.3/ 160 bpm 85% of THR BP: 120/80 mmHg Raw ECG/ BLC On/ Notch On/ HF 0.05 Hz/LF 100 Hz

ExTime: 09:01 1.1 mph, 0.0%

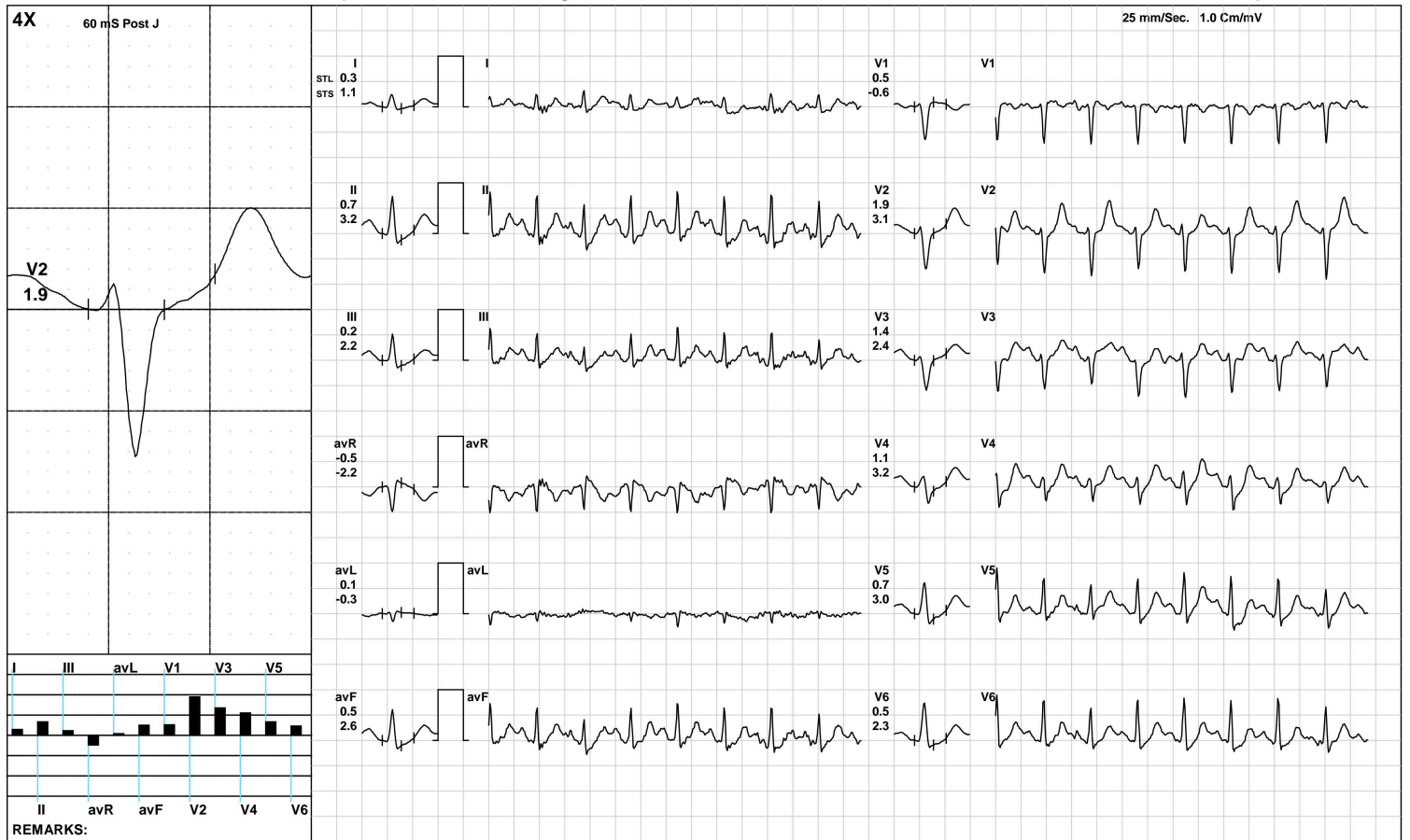

(GEM212170906)(R)Kardic by Allengers

AAROGYAM DIAGNOSTICS

Recovery(2:00)



2056 / MRS.NITU KUMARI / 33 Yrs / F / 145 Cms / 52 Kg / HR : 142

Date: 24-Jun-2023 02:37:48 PM METS: 1.0/ 142 bpm 75% of THR BP: 115/75 mmHg Raw ECG/ BLC On/ Notch On/ HF 0.05 Hz/LF 100 Hz

ExTime: 09:01 1.1 mph, 0.0%

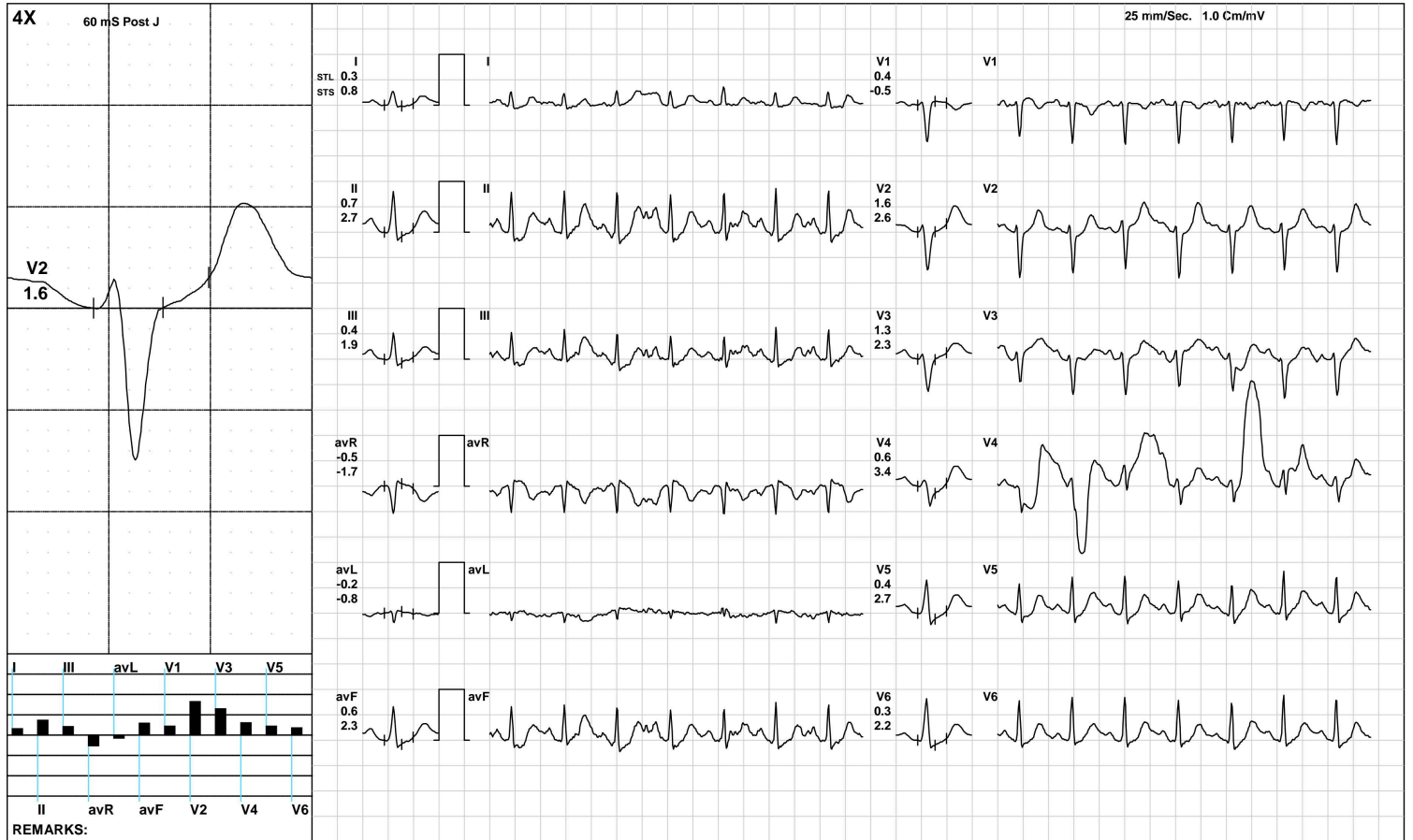

AAROGYAM DIAGNOSTICS

Recovery(3:07)



2056 / MRS.NITU KUMARI / 33 Yrs / F / 145 Cms / 52 Kg / HR : 135

Date: 24-Jun-2023 02:37:48 PM METS: 1.0/ 135 bpm 72% of THR BP: 110/70 mmHg Raw ECG/ BLC On/ Notch On/ HF 0.05 Hz/LF 100 Hz

ExTime: 09:01 1.1 mph, 0.0%

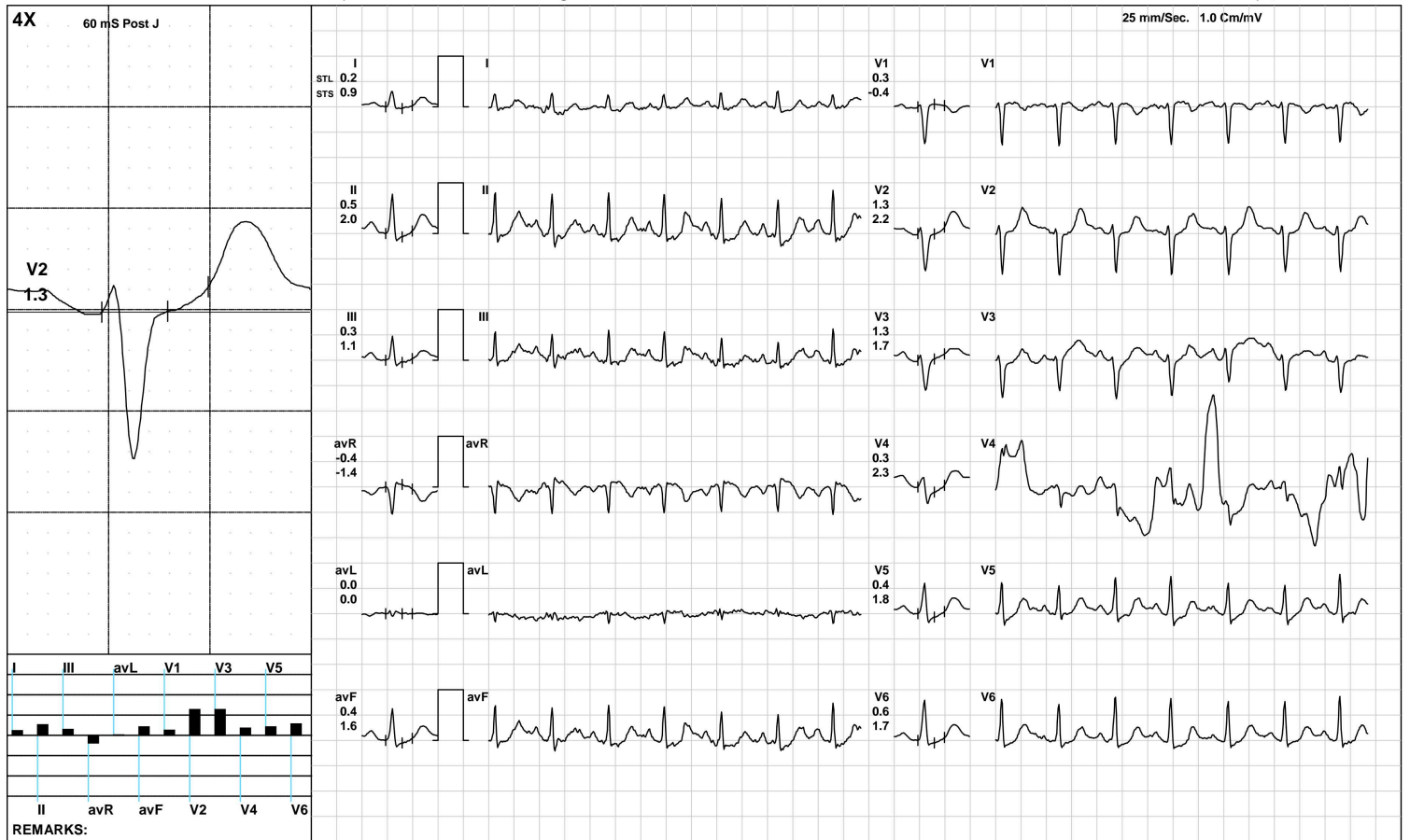

(GEM212170906)(R)Kardic by Allengers

AAROGYAM DIAGNOSTICS

ST Measurements



2056 / MRS.NITU KUMARI / 33 Yrs / F / 145 Cms / 52 Kg / HR : 71

Date: 24-Jun-2023 02:37:48 PM

Protocol : BRUCE/

	I	II	III	avR	avL	avF	V1	V2	V3	V4	V5	V6	I	II	III	avR	avL	avF	V1	V2	V3	V4	V5	V6	STS(mv/sec)
STL(mm)Supine	0.3	0.3	0.0	-0.3	0.1	0.2	0.1	0.4	0.2	0.2	0.0	0.2	0.4	0.5	0.2	-0.5	0.1	0.4	-0.2	0.3	0.1	0.3	0.0	0.3	
60 @mS Standing	0.3	0.3	0.0	-0.3	0.1	0.2	0.1	0.4	0.2	0.2	0.0	0.2	0.4	0.5	0.2	-0.5	0.1	0.4	-0.2	0.3	0.1	0.3	0.0	0.3	
HV	0.6	0.5	-0.1	-0.6	0.3	0.2	-0.5	0.7	0.0	0.3	0.0	0.4	0.7	0.7	0.0	-0.7	0.3	0.4	-0.7	0.5	-0.2	0.3	0.0	0.6	
Warm Up	0.1	0.1	-0.1	-0.1	0.1	0.0	0.1	0.2	0.1	0.1	0.0	0.0	0.2	0.1	-0.1	-0.1	0.1	0.0	0.1	0.3	0.1	0.2	0.0	0.1	
ExStart	0.5	-1.7	-1.6	-0.4	0.5	-1.7	-0.4	-0.6	-1.4	-0.4	0.0	-0.9	0.7	0.8	0.3	-0.8	0.4	0.6	-0.5	0.5	0.0	0.5	0.0	0.4	
Stage 1	0.0	-1.5	-1.5	0.8	0.7	-1.2	0.3	0.2	0.2	-0.3	-0.4	-0.6	0.7	1.1	0.6	-0.8	0.5	1.1	-0.3	0.9	0.7	0.3	0.7	0.4	
Stage 2	-0.4	-0.8	-0.7	0.3	-0.5	-0.9	0.7	0.8	0.6	0.6	-0.3	-0.7	1.1	1.6	0.8	-1.1	-0.5	1.3	0.7	1.8	1.9	2.1	2.0	1.6	
Stage 3	-0.6	-1.8	-1.1	2.4	1.7	-1.5	1.5	1.6	0.9	1.6	0.7	1.0	0.9	3.9	2.9	-2.8	-1.5	3.3	-0.4	1.8	3.2	3.1	2.5	1.1	
PeakEx	-0.6	-1.8	-1.1	2.4	1.7	-1.5	1.5	1.6	0.9	1.6	0.7	1.0	0.9	3.9	2.9	-2.8	-1.5	3.3	-0.4	1.8	3.2	3.1	2.5	1.1	
Recovery	0.3	0.7	0.2	-0.5	0.1	0.5	0.5	1.9	1.4	1.1	0.7	0.5	1.1	3.2	2.2	-2.2	-0.3	2.6	-0.6	3.1	2.4	3.2	3.0	2.3	
Recovery	0.3	0.7	0.4	-0.5	-0.2	0.6	0.4	1.6	1.3	0.6	0.4	0.3	0.8	2.7	1.9	-1.7	-0.8	2.3	-0.5	2.6	2.3	3.4	2.7	2.2	
Recovery	0.2	0.5	0.3	-0.4	0.0	0.4	0.3	1.3	1.3	0.3	0.4	0.6	0.9	2.0	1.1	-1.4	0.0	1.6	-0.4	2.2	1.7	2.3	1.8	1.7	

		I	II	III	avR	avL	avF	V1	V2	V3	V4	V5	V6
STI(μ Vs)	Supine	4.0	4.8	0.7	-4.4	1.7	2.7	-2.1	5.5	0.7	2.6	0.0	3.2
	Standing	4.0	4.8	0.7	-4.4	1.7	2.7	-2.1	5.5	0.7	2.6	0.0	3.2
	HV	5.8	6.4	0.7	-6.1	2.5	3.5	-4.7	7.0	0.5	3.7	0.0	4.6
	Warm Up	2.4	1.9	-0.5	-2.2	1.5	0.7	-1.5	3.1	0.2	1.2	0.0	1.2
	ExStart	4.9	-14.8	-15.1	-5.3	4.2	-15.0	-3.5	-6.1	-12.2	-7.3	0.0	-8.0
	Stage 1	-0.6	-10.1	-9.5	5.6	3.3	-8.5	2.5	-0.2	0.6	-2.0	-3.0	-3.8
	Stage 2	-4.1	-8.1	-6.0	4.1	-2.1	-8.1	3.3	1.5	0.8	1.1	-5.8	-7.2
	Stage 3	-4.8	-17.5	-11.9	18.6	13.6	-14.5	10.3	8.2	2.2	5.8	0.7	4.4
	PeakEx	-4.8	-17.5	-11.9	18.6	13.6	-14.5	10.3	8.2	2.2	5.8	0.7	4.4
	Recovery	-0.6	-2.6	-3.1	1.6	0.9	-2.4	4.7	4.2	3.5	0.1	-2.0	-2.3
	Recovery	-0.1	-0.8	-0.7	0.5	0.5	-0.7	3.8	4.6	3.9	-2.8	-2.1	-1.9
	Recovery	0.1	-0.1	-0.3	-0.1	0.1	-0.2	2.1	3.8	5.1	-1.5	-0.3	0.6



Time (Min.)	HR (bpm)	PR Int (mS)	QRS Wid (mS)	QRS Axis (Deg.)	QTC (mS)	P(μV) (Max)	R(μV) (Max)	S(μV) (Min)	T(μV) (Max)	Min. J (μV)	Leads for (J & PJ)	Min. Post JRR Var (μV)	(%)	VEB (Counts)	Missed Beats (Counts)
00 : 30	74	144	52	68	418	133	788	-670	189	-15	III	-21	0.00	0	0
01 : 00	97	198	58	68	480	133	788	-670	189	-15	V4	-21	0.00	0	0
01 : 30	115	168	64	60	295	448	707	-675	527	-331	V4	-281	0.00	0	0
02 : 00	124	164	72	55	489	205	614	-682	-215	-136	II	-164	0.00	0	0
02 : 30	130	134	76	51	476	762	662	-599	432	-137	III	-193	0.00	0	0
03 : 00	130	144	60	50	250	236	662	-567	-294	-148	III	-263	0.00	0	0
03 : 30	133	86	60	226	374	-2334	2487	-2332	2463	-2509	II	-2475	0.00	0	0
04 : 00	132	114	48	56	148	245	637	-679	388	-226	II	-155	0.00	0	0
04 : 30	140	130	74	50	378	302	693	-720	356	-178	III	-272	0.00	0	0
05 : 00	144	130	72	65	173	343	720	-740	389	-328	V5	-167	0.00	0	0
05 : 30	147	130	54	54	433	251	742	-728	279	-155	III	-176	0.00	0	0
06 : 00	155	118	72	226	216	1152	1189	-823	1245	-950	III	-894	0.00	0	0
06 : 30	152	114	76	49	417	1152	1027	-786	1245	-997	III	-735	0.00	0	0
07 : 00	156	110	52	61	438	257	760	-761	-341	-230	III	-309	0.00	0	0
07 : 30	160	110	54	62	424	324	761	-739	365	-282	V5	-120	0.00	0	0
08 : 00	167	106	66	57	135	-1596	754	-1594	-1694	-1728	I	-1697	0.00	0	0
08 : 30	169	96	72	81	419	239	760	-715	326	-1728	I	-1697	0.00	0	0
09 : 00	172	92	70	222	429	-1288	1358	-1275	-1365	-1394	I	-1389	0.00	0	0
09 : 30	175	94	64	226	343	1653	1809	-1272	1743	-1455	avF	-1399	0.00	0	0
10 : 00	179	88	58	72	380	422	766	-700	363	-231	V6	-171	0.00	0	0
10 : 30	169	88	72	64	430	281	760	-727	458	-189	II	-37	0.00	0	0
11 : 00	161	108	74	67	408	273	790	-764	501	-179	V6	-22	0.00	0	0
11 : 30	152	120	52	68	417	254	825	-774	531	-188	II	-19	0.00	0	0
12 : 00	142	116	72	67	437	320	793	-796	519	-413	V4	-101	0.00	0	0
12 : 30	137	130	72	61	433	300	804	-786	527	-66	V4	-16	0.00	0	0

AAROGYAM DIAGNOSTICS

PATNA

2056 / MRS.NITU KUMARI / 33 Yrs / Female / 145 Cm / 52 Kg

Median Measurement Summary

Time (Min.)	HR (bpm)	PR Int (mS)	QRS Wid (mS)	QRS Axis (Deg.)	QTC (mS)	P(μV) (Max)	R(μV) (Max)	S(μV) (Min)	T(μV) (Max)	Min. J (μV)	Leads for (J & PJ)	Min. Post JRR Var (μV)	VEB (Counts)	Missed Beats (Counts)
13:00	135	140	52	64	436	401	816	-772	477	-132	II	-39	0.00	0