

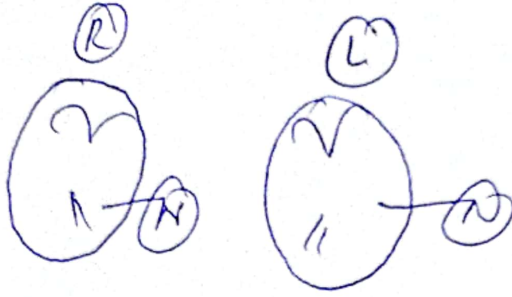

Ear



Oral - NAD

Nose - BU turbinate hypertrophy (+)

Septum - midline

Adv

Adv  
PTA

T. Zorodol SP 1 tab  
BID  
x 2-3 days

11/3/23



Cert. No. H-2016-0369 Cert. No. MC - 4830

(This is only professional opinion and not the diagnosis, please correlate clinically)

Q Block, South City -II, Sohna Road, Sector-47, Gurgaon, Haryana

Ph.: 0124-4900000 (100 Lines), Toll Free No. : 1800-102-6767, Mob.: 62 62 82 82 35, Email: [customercare@parkhospital.in](mailto:customercare@parkhospital.in)

**PARK GROUP OF HOSPITALS** : West Delhi - Gurugram - Faridabad - Sonipat - Panipat - Karnal - Ambala - Patiala - Behror - Jaipur

the **health** care providers

the **health** care providers





Date  
11/3/23

Dermatologist

Vitals :

Chief Complaints :

IMF → legs jaw :-  
MOISTUREX Soft Cream

H/O Present Illness :

Past History :

~~Phyto~~  
HALOVARA Cream

leg → HALOVARATE F Cream

Investigation :

Drug Allergies : (if any)

(NA) ——— (N)  
2 days

Treatment :

NO oiling  
→ S. vit D  
→ S. vit B12  
Venus Doppler  
M/C lower limb  
Mash Refers jaw

→ SUNCROSS Soft Sunscreen  
8am - 12pm x 2 week  
BRISTAA INTENSIVE Cream (N)  
x 2 week

Gurgaon

Office: South City 11, Sohna Road, Main Sector-47, Gurgaon, Haryana Ph.: 0124-49000000 Fax : 0124-2218733  
E-mail: parkmedicenters@gmail.com

● West Delhi ● South Delhi ● Faridabad ● Panipat ● Karnal





Jyoti Vatsa

57/f

Headache (diffuse)

Since yesterday

(M)

frequency once a week.

BP! -  $\frac{140}{90}$

Wt! - 56.7 kg

Hight! - 5' 1 inch.

(1) Tab Ishtop 25mg OD  
(Topiramate)  
9PM X 15 days

(2) Tab Naxdom 500mg BD  
after food X 5 days

(3) Tab Sampraz 40mg  
OD  
before food X 5 days

(4) T. etileam 100 L tab OD  
(0.5/20mg) 9PM

no H/O HT  
hypothyroidism  
on R

Review after 15 days



(5) T. Magnibed 1 tab BD X 15 days

(This is only professional opinion and not the diagnosis, please correlate clinically)

Q Block, South City -II, Sohna Road, Sector 47, Gurgaon, Haryana  
Ph: 0124-4900000 (100 Lines), Toll Free No. : 1800-102-6767, Mob.: 62 62 82 82 35, Email: customercare@parkhospital.in

PARK GROUP OF HOSPITALS : West Delhi - Gurugram - Faridabad - Sonapat - Panipat - Karnal - Ambala - Patiala - Behror - Jaipur





**DEPARTMENT OF PATHOLOGY**

<b>Patient Name</b> :	Mrs. JYOTI VATSA	<b>Bill Date</b> :	11/03/2023 10:26 AM
<b>MR No</b> :	673594	<b>Sample Col Dt/Tm</b> :	11/03/2023 10:57 am
<b>Age/Sex</b> :	57 Years 3 Months 22 Days / Female	<b>Sample Rec Dt/Tm</b> :	11/03/2023 07:24 pm
<b>Type</b> :	OPD	<b>Reporting Date</b> :	2023-03-11 00:00:00-01 13:02:
<b>TPA/Corporate</b> :	MEDIWHEEL PVT LTD	<b>Sample ID</b> :	109734
<b>Ref Doctor</b> :	Dr.RMO	<b>Bill/Req. No.</b> :	24055551

Test	Result	Bio. Ref. Interval	Units	Method
<b>BLOOD SUGAR FASTING</b>				
PLASMA GLUCOSE FASTING	84	60 - 110	mg/dl	GOD TRINDERS

\*\*\*\*\* END OF THE REPORT \*\*\*\*\*



**Dr.PRADIP KUMAR**  
Consultant (Microbiology)

**Dr.SONIA KUMARI**  
MD Pathology (Gold Medalist)

**Dr.NISHA TIWARI**  
MBBS, MD (Microbiology)

USER NM AMIT1



(This is only professional opinion and not the diagnosis, please correlate clinically)

Page 1 of 1

Cert. No. H-2016-0369 Cert. No. MC - 4830

Q Block, South City -II, Sohna Road, Sector-47, Gurgaon, Haryana  
Ph.: 0124-4900000 (100 Lines), Toll Free No. : 1800-102-6767, Mob.: 62 62 82 82 35, Email: [customercare@parkhospital.in](mailto:customercare@parkhospital.in)

**PARK GROUP OF HOSPITALS** : West Delhi - Gurugram - Faridabad - Sonapat - Panipat - Karnal - Ambala - Patiala - Behror - Jaipur

the **health** care providers

the **health** care providers





**DEPARTMENT OF PATHOLOGY**

Patient Name : Mrs. JYOTI VATSA  
 MR No : 673594  
 Age/Sex : 57 Years 3 Months 22 Days / Female  
 Type : OPD  
 TPA/Corporate : MEDIWHEEL PVT LTD

Bill Date : 11/03/2023  
 Reporting Date : 11/03/2023  
 Sample ID : 109734  
 Bill/Req. No. : 24055551  
 Ref Doctor : Dr.RMO

Test	Result	Bio. Ref. Interval	Units	Method
<b>BLOOD SUGAR 2 HR. PP</b>				
BLOOD SUGAR P.P.	103	80 - 150	mg/dl	

\*\*\*\*\* END OF THE REPORT \*\*\*\*\*



Sample no.

**Dr. SONIA KUMARI**  
MBBS, MD (PATHOLOGY) Gold medalist

**Dr. PRADIP KUMAR**  
Consultant (Microbiology)

**Dr. NISHA TIWARI**  
MBBS, MD (Microbiology)

USER NM AMIT1



Cert. No. H-2016-0369 Cert No MC - 4830

(This is only professional opinion and not the diagnosis, please correct if any error is found)

Q Block, South City -II, Sohna Road, Sector-47, Gurgaon, Haryana  
 Ph.: 0124-4900000 (100 Lines), Toll Free No. : 1800-102-6767, Mob.: 62 62 82 82 35, Email: [customercare@parkhospital.in](mailto:customercare@parkhospital.in)

**PARK GROUP OF HOSPITALS** : West Delhi - Gurugram - Faridabad - Sonapat - Panipat - Karnal - Ambala - Patiala - Behror - Jaipur





**DEPARTMENT OF PATHOLOGY**

Patient Name : Mrs. JYOTI VATSA  
MR No : 673594  
Age/Sex : 57 Years 3 Months 22 Days / Female  
Type : OPD  
TPA/Corporate : MEDIWHEEL PVT LTD

Bill Date : 11/03/2023  
Reporting Date : 11/03/2023  
Sample ID : 109734  
Bill/Req. No. : 24055551  
Ref Doctor : Dr.RMO

Test	Result	Bio. Ref. Interval	Units	Method
<b>URINE ROUTINE AND MICROSCOPY</b>				
<b>PHYSICAL CHARACTERISTICS</b>				
QUANTITY	40ml	5 - 100	ml	
COLOUR	Pale Yellow	Pale Yellow		Vishal
TURBIDITY	Clear	clear		
SPECIFIC GRAVITY	1.020	1.000-1.030		urinometer
PH	Acidic	Acidic/Alkaline		PH PAPER
<b>CHEMICAL EXAMINATION-1</b>				
UROBILINOGEN	NIL	NIL		Ehrlich
URINE PROTEIN	NIL	NIL	mg/dl	Protein error indicator
BLOOD	NIL	NIL		
URINE BILIRUBIN	NIL	NIL		
GLUCOSE	NIL	NIL	mg/dL	GOD-POD/Benedicts
URINE KETONE	NIL	NIL		SOD.
<b>MICRO EXAMINATION</b>				
PUS CELL	2-3	0-5	cells/hpf	Microscopic
RED BLOOD CELLS	Nil	0-2	cells/hpf	
EPITHELIAL CELLS	1-2	0-5	cells/hpf	
CASTS	NIL	NIL	/lpf	
CRYSTALS	NIL	NIL	/hpf	

\*\*\*\*\* END OF THE REPORT \*\*\*\*\*



Sample no.

Dr. SONIA KUMARI  
MBBS, MD (PATHOLOGY) Gold medalist

Dr. PRADIP KUMAR  
Consultant (Microbiology)

Dr. NISHA TIWARI  
MBBS, MD (Microbiology)

USER NM AMIT1



(This is only professional opinion and not the diagnosis, please correlate clinically) Page 1 of 1

Cert. No. H-2015-0359 Cert. No. MC-4830

Q Block, South City -II, Sohna Road, Sector-47, Gurgaon, Haryana  
Ph.: 0124-4900000 (100 Lines), Toll Free No. : 1800-102-6767, Mob.: 62 62 82 82 35, Email: customercare@parkhospital.in

**PARK GROUP OF HOSPITALS** : West Delhi - Gurugram - Faridabad - Sonapat - Panipat - Karnal - Ambala - Patiala - Behror - Jaipur

the **health** care providers

the **health** care providers







**DEPARTMENT OF PATHOLOGY**

Patient Name : Mrs. JYOTI VATSA

MR No : 673594

Age/Sex : 57 Years 3 Months 22 Days / Female

Type : OPD

TPA/Corporate : MEDIWHEEL PVT LTD

Bill Date : 11/03/2023

Reporting Date : 11/03/2023

Sample ID : 109734

Bill/Req. No. : 24055551

Ref Doctor : Dr.RMO

Test	Result	Bio. Ref. Interval	Units	Method
<b>BLOOD GROUPING AND RH FACTOR</b>				
BLOOD GROUP	"AB" RH POSITIVE			MATRIX GEL

\*\*\*\*\* END OF THE REPORT \*\*\*\*\*



Sample no.

**Dr. SONIA KUMARI**  
MBBS, MD (PATHOLOGY) Gold medalist

**Dr. PRADIP KUMAR**  
Consultant (Microbiology)

**Dr. NISHA TIWARI**  
MBBS, MD (Microbiology)

USER NM AMIT1



(This is only professional opinion and not the diagnosis, please correlate clinically) Page 1 of 1

Q Block, South City -II, Sohna Road, Sector-47, Gurgaon, Haryana  
Ph.: 0124-4900000 (100 Lines), Toll Free No. : 1800-102-6767, Mob.: 62 62 82 82 35, Email: [customercare@parkhospital.in](mailto:customercare@parkhospital.in)

**PARK GROUP OF HOSPITALS** : West Delhi - Gurugram - Faridabad - Sonapat - Panipat - Karnal - Ambala - Patiala - Behror - Jaipur

the **health** care providers

the **health** care providers





## DEPARTMENT OF PATHOLOGY

Patient Name : Mrs. JYOTI VATSA  
 MR No : 673594  
 Age/Sex : 57 Years 3 Months 22 Days / Female  
 Type : OPD  
 TPA/Corporate : MEDIWHEEL PVT LTD

Bill Date : 11/03/2023  
 Reporting Date : 11/03/2023  
 Sample ID : 109734  
 Bill/Req. No. : 24055551  
 Ref Doctor : Dr.RMO

Test	Result	Bio. Ref. Interval	Units	Method
<b>CBC</b>				
HAEMOGLOBIN	13.1	12 - 15	gm/dL	COLORIMETRY
TOTAL LEUCOCYTE COUNT	5000	4000-11000	/ $\mu$ L	ELECTRICAL
<b>DIFFERENTIAL COUNT</b>				
NEUTROPHILS	55	40.0 - 80.0	%	FLOW CYTOMETRY
LYMPHOCYTES	35	20.0 - 40.0	%	FLOW CYTOMETRY
MONOCYTES	07	2.0 - 10.0	%	FLOW CYTOMETRY
EOSINOPHILS	03	0.0 - 5.0	%	FLOW CYTOMETRY
BASOPHILS	00	0.0 - 2.0	%	FLOW CYTOMETRY
RED BLOOD CELL COUNT	4.2	3.5 - 5.5	millions/ $\mu$ L	ELECTRICAL
PACKED CELL VOLUME	40.9	35.0 - 50.0	%	ELECTRICAL
MEAN CORPUSCULAR VOLUME	95.5	83 - 101	fL	ELECTRICAL
MEAN CORPUSCULAR HAEMOGLOBIN	30.6	27 - 31	Picogrames	CALCULATED
MEAN CORPUSCULAR HB CONC	<b>32.0</b>	<b>L</b> 33 - 37	g/dl	CALCULATED
PLATELET COUNT	152	150 - 450	thou/ $\mu$ L	ELECTRICAL
RDW	12.8	11.6 - 14.5	%	CALCULATED

\*\*\*\*\* END OF THE REPORT \*\*\*\*\*



Sample no.

Dr. SONIA KUMARI  
 MBBS, MD (PATHOLOGY) Gold medalist

Dr. PRADIP KUMAR  
 Consultant (Microbiology)

Dr. NISHA TIWARI  
 MBBS, MD (Microbiology)

USER NM AMIT1



(This is only professional opinion and not the diagnosis, please correct if necessary)

Q Block, South City -II, Sohna Road, Sector-47, Gurgaon, Haryana  
 Ph.: 0124-4900000 (100 Lines), Toll Free No. : 1800-102-6767, Mob.: 62 62 82 82 35, Email: customercare@parkhospital.in

PARK GROUP OF HOSPITALS : West Delhi - Gurugram - Faridabad - Sonapat - Panipat - Karnal - Ambala - Patiala - Behror - Jaipur

the **health** care providers

the **health** care providers







**DEPARTMENT OF PATHOLOGY**

Patient Name : Mrs. JYOTI VATSA

MR No : 673594

Age/Sex : 57 Years 3 Months 22 Days / Female

Type : OPD

TPA/Corporate : MEDIWHEEL PVT LTD

Bill Date : 11/03/2023

Reporting Date : 11/03/2023

Sample ID : 109734

Bill/Req. No. : 24055551

Ref Doctor : Dr.RMO

Test	Result	Bio. Ref. Interval	Units	Method
<b>ESR (WESTERGREN)</b>				
E.S.R. - II HR.	30		mm II Hr.	Westergren

\*\*\*\*\* END OF THE REPORT \*\*\*\*\*



Sample no.

**Dr. SONIA KUMARI**  
MBBS, MD (PATHOLOGY) Gold medalist

**Dr. PRADIP KUMAR**  
Consultant (Microbiology)

**Dr. NISHA TIWARI**  
MBBS, MD (Microbiology)

USER NM AMIT1



Cert. No. H-2016-0265 Cert. No. MC-4830

(This is only professional opinion and not the diagnosis, please correlate clinically) Page 1 of 1

Q Block, South City -II, Sohna Road, Sector-47, Gurgaon, Haryana

Ph.: 0124-4900000 (100 Lines), Toll Free No. : 1800-102-6767, Mob.: 62 62 82 82 35, Email: [customercare@parkhospital.in](mailto:customercare@parkhospital.in)

**PARK GROUP OF HOSPITALS** : West Delhi - Gurugram - Faridabad - Sonapat - Panipat - Karnal - Ambala - Patiala - Behror - Jaipur





## DEPARTMENT OF PATHOLOGY

Patient Name : Mrs. JYOTI VATSA  
 MR No : 673594  
 Age/Sex : 57 Years 3 Months 22 Days / Female  
 Type : OPD  
 TPA/Corporate : MEDIWHEEL PVT LTD

Bill Date : 11/03/2023  
 Reporting Date : 12/03/2023  
 Sample ID : 109734  
 Bill/Req. No. : 24055551  
 Ref Doctor : Dr.RMO

Test	Result	Bio. Ref. Interval	Units	Method
------	--------	--------------------	-------	--------

### THYROID PROFILE

TRI-IODOTHYRONINE (T3)	1.27	0.60 - 1.81	ng/ml	Chemiluminescence
THYROXINE (T4)	7.91	5.01 - 12.45	µg/dL	Chemiluminescence
THYROID STIMULATING HORMONE	3.00	0.5-5.50 ,	µIU/ml	
SPECIMEN TYPE	SERUM			

Method : chemiluminescent immunoassay

#### Note : Clinical Significance:

Thyroid function tests (TFTs) is a collective term for blood tests used to check the function of the thyroid. TFTs may be requested if a patient is thought to suffer from hyperthyroidism (overactive thyroid) or hypothyroidism (underactive thyroid), or to monitor the effectiveness of either thyroid-suppression or hormone replacement therapy. It is also requested routinely in conditions linked to thyroid disease, such as atrial fibrillation and anxiety disorder. A TFT panel typically includes thyroid hormones such as thyroid-stimulating hormone (TSH, thyrotropin) and thyroxine (T4), and triiodothyronine (T3) depending on local laboratory policy.

Note: Please correlate with clinical condition

\*\*\*\*\* END OF THE REPORT \*\*\*\*\*



Sample no.

Dr. SONIA KUMARI  
 MBBS, MD (PATHOLOGY) Gold medalist

Dr. PRADIP KUMAR  
 Consultant (Microbiology)

Dr. NISHA TIWARI  
 MBBS, MD (Microbiology)

USER NM DINESH



(This is only professional opinion and not the diagnosis, please correlate clinically)

Cert No H-2016-6308 Cert No MC-4830

Q Block, South City -II, Sohna Road, Sector-47, Gurgaon, Haryana

Ph.: 0124-4900000 (100 Lines), Toll Free No. : 1800-102-6767, Mob.: 62 62 82 82 35, Email: [customercare@parkhospital.in](mailto:customercare@parkhospital.in)

PARK GROUP OF HOSPITALS : West Delhi - Gurugram - Faridabad - Sonapat - Panipat - Karnal - Ambala - Patiala - Behror - Jaipur

the health care providers

the health care providers





**DEPARTMENT OF PATHOLOGY**

Patient Name : Mrs. JYOTI VATSA  
MR No : 673594  
Age/Sex : 57 Years 3 Months 22 Days / Female  
Type : OPD  
TPA/Corporate : MEDIWHEEL PVT LTD

Bill Date : 11/03/2023  
Reporting Date : 11/03/2023  
Sample ID : 109734  
Bill/Req. No. : 24055551  
Ref Doctor : Dr.RMO

Test	Result	Bio. Ref. Interval	Units	Method
<b>LFT (LIVER FUNCTION TEST)</b>				
LFT				
TOTAL BILIRUBIN	0.6	0 - 1.2	mg/dL	DIAZO
DIRECT BILIRUBIN	0.3	0 - 0.4	mg/dL	DIAZO
INDIRECT BILIRUBIN	0.3	0.10 - 0.6	mg/dL	CALCULATED
SGOT (AST)	30	0 - 45	U/L	IFCC WITHOUT
SGPT (ALT)	25	0 - 45	U/L	IFCC WITHOUT
ALKALINE PHOSPHATASE	145	30 - 170	IU/L	MODIFIED IFCC
TOTAL PROTEINS	6.8	6.4 - 8.0	g/dL	BIURET
ALBUMIN	3.1	L 3.3 - 5.5	g/dL	BCG DYE
GLOBULIN	3.7	2.3 - 4.5	g/dL	CALCULATED
A/G RATIO	0.84	L 1.1 - 2.2		CALCULATED

\*\*\*\*\* END OF THE REPORT \*\*\*\*\*



Sample no.

Dr. SONIA KUMARI  
MBBS, MD (PATHOLOGY) Gold medalist

Dr. PRADIP KUMAR  
Consultant (Microbiology)

Dr. NISHA TIWARI  
MBBS, MD (Microbiology)

USER NM AMIT1



Cert. No. H-2016-0369 Cert. No. MC-4830

(This is only professional opinion and not the diagnosis, please correct clinically)

Q Block, South City -II, Sohna Road, Sector-47, Gurgaon, Haryana  
Ph.: 0124-4900000 (100 Lines), Toll Free No. : 1800-102-6767, Mob.: 62 62 82 82 35, Email: customercare@parkhospital.in

**PARK GROUP OF HOSPITALS** : West Delhi - Gurugram - Faridabad - Sonapat - Panipat - Karnal - Ambala - Patiala - Behror - Jaipur







**DEPARTMENT OF PATHOLOGY**

Patient Name : Mrs. JYOTI VATSA

MR No : 673594

Age/Sex : 57 Years 3 Months 22 Days / Female

Type : OPD

TPA/Corporate : MEDIWHEEL PVT LTD

Bill Date : 11/03/2023

Reporting Date : 11/03/2023

Sample ID : 109734

Bill/Req. No. : 24055551

Ref Doctor : Dr.RMO

Test	Result	Bio. Ref. Interval	Units	Method
<b>KFT (RENAL PROFILE)</b>				
<b>KFT</b>				
SERUM UREA	18	10 - 45	mg/dL	UREASE-GLDH
SERUM CREATININE	1.1	0.4 - 1.4	mg/dL	MODIFIED JAFFES
SERUM URIC ACID	4.5	2.5 - 7.0	mg/dL	URICASE
SERUM SODIUM	139	136 - 148	mmol/L	ISE
SERUM POTASSIUM	4.0	3.5 - 5.5	meq/l	ISE
SERUM CALCIUM	<b>8.3</b>	L 8.5 - 10.5	mg/dL	ARSENAZO III
SERUM PHOSPHORUS	3.3	2.5 - 4.5	mg/dL	AMMONIUM

\*\*\*\*\* END OF THE REPORT \*\*\*\*\*



Sample no.

**Dr. SONIA KUMARI**  
MBBS, MD (PATHOLOGY) Gold medalist

**Dr. PRADIP KUMAR**  
Consultant (Microbiology)

**Dr. NISHA TIWARI**  
MBBS, MD (Microbiology)

USER NM AMIT1



Cert. No. H-2016-6366 Cert. No. MC-4830

(This is only professional opinion and not the diagnosis, please correct clinically)

Q Block, South City -II, Sohna Road, Sector-47, Gurgaon, Haryana

Ph.: 0124-4900000 (100 Lines), Toll Free No. : 1800-102-6767, Mob.: 62 62 82 82 35, Email: [customercare@parkhospital.in](mailto:customercare@parkhospital.in)

**PARK GROUP OF HOSPITALS** : West Delhi - Gurugram - Faridabad - Sonapat - Panipat - Karnal - Ambala - Patiala - Behror - Jaipur

the **health** care providers

the **health** care providers





**DEPARTMENT OF PATHOLOGY**

Patient Name : Mrs. JYOTI VATSA

MR No : 673594

Age/Sex : 57 Years 3 Months 22 Days / Female

Type : OPD

TPA/Corporate : MEDIWHEEL PVT LTD

Bill Date : 11/03/2023

Reporting Date : 11/03/2023

Sample ID : 109734

Bill/Req. No. : 24055551

Ref Doctor : Dr.RMO

Test	Result	Bio. Ref. Interval	Units	Method
<b>LIPID PROFILE</b>				
<b>LIPID PROFILE</b>				
TOTAL CHOLESTEROL	258	H 0 - 250	mg/dL	CHOD -Trinder
SERUM TRIGLYCERIDES	237	H 60 - 165	mg/dl	GPO-TRINDER
HDL-CHOLESTEROL	53	30 - 70	mg/dl	DIRECT
VLDL CHOLESTEROL *	47	H 6 - 32	mg/dL	calculated
LDL	158	H 50 - 135	mg/dl	calculated
LDL CHOLESTEROL/HDL RATIO	2.9	1.0 - 3.0	mg/dL	calculated
TOTAL CHOLESTEROL/HDL RATIO	4.8	2.0 - 5.0	mg/dl	calculated

\*\*\*\*\* END OF THE REPORT \*\*\*\*\*



Sample no.

**Dr. SONIA KUMARI**  
MBBS, MD (PATHOLOGY) Gold medalist

**Dr. PRADIP KUMAR**  
Consultant (Microbiology)

**Dr. NISHA TIWARI**  
MBBS, MD (Microbiology)

USER NM AMIT1



(This is only professional opinion and not the diagnosis, please correlate clinically) Page 1 of 1

Cert. No. H 2016-0309 Cert. No. MC - 4830

Q Block, South City -II, Sohna Road, Sector-47, Gurgaon, Haryana  
Ph.: 0124-4900000 (100 Lines), Toll Free No. : 1800-102-6767, Mob.: 62 62 82 82 35, Email: customercare@parkhospital.in

**PARK GROUP OF HOSPITALS** : West Delhi - Gurugram - Faridabad - Sonapat - Panipat - Karnal - Ambala - Patiala - Behror - Jaipur

**the health care providers** **the health care providers**





**DEPARTMENT OF PATHOLOGY**

<b>Patient Name</b> :	Mrs. JYOTI VATSA	<b>Bill Date</b> :	11/03/2023
<b>MR No</b> :	673594	<b>Reporting Date</b> :	11/03/2023
<b>Age/Sex</b> :	57 Years 3 Months 22 Days / Female	<b>Sample ID</b> :	109734
<b>Type</b> :	OPD	<b>Bill/Req. No.</b> :	24055551
<b>TPA/Corporate</b> :	MEDIWHEEL PVT LTD	<b>Ref Doctor</b> :	Dr.RMO

Test	Result	Bio. Ref. Interval	Units	Method
<b>STOOL ROUTINE AND MICROSCOPY</b>				
<b>STOOL ROUTINE AND MICROSCOPY</b>				
COLOUR	Pale Yellow	Pale Yellow		Vishal
CONSISTENCY	Semi Solid	Formed		Manual
OCCULT BLOOD	NIL	NIL		Guaiac test
MUCUS	NIL	NIL		Microscopic
PUS CELL	2-3	0-5	cells/hpf	Microscopic
RBCS	NIL	NIL		
CYSTS	NIL	NIL		Microscopic
OVA	NIL	Nil		Microscopic
FAT GLOBULE	NIL	Nil		Microscopic
PARASITES	NIL	Nil		Microscopic

\*\*\*\*\* END OF THE REPORT \*\*\*\*\*



Sample no.

**Dr. SONIA KUMARI**  
MBBS, MD (PATHOLOGY) Gold medalist

**Dr. PRADIP KUMAR**  
Consultant (Microbiology)

**Dr. NISHA TIWARI**  
MBBS, MD (Microbiology)

USER NM AMIT1



(This is only professional opinion and not the diagnosis, please correlate clinically) Page 1 of 1

Q Block, South City -II, Sohna Road, Sector-47, Gurgaon, Haryana  
Ph.: 0124-4900000 (100 Lines), Toll Free No. : 1800-102-6767, Mob.: 62 62 82 82 35, Email: [customercare@parkhospital.in](mailto:customercare@parkhospital.in)

**PARK GROUP OF HOSPITALS** : West Delhi - Gurugram - Faridabad - Sonapat - Panipat - Karnal - Ambala - Patiala - Behror - Jaipur

**the health care providers** **the health care providers**





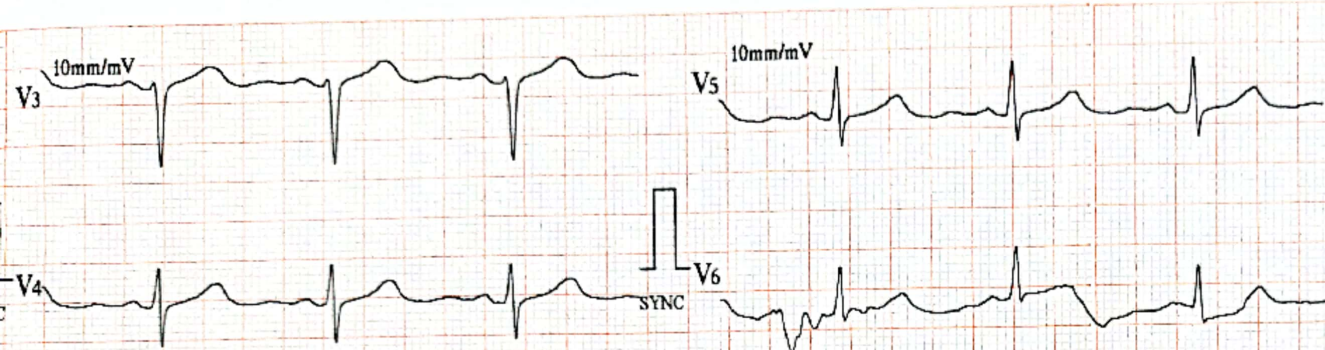

ID : 0002  
 Name: Jyoti  
 Sex : Female  
 Age : 11/03/23  
11:45 AM

HR	: 75	bpm
R-R	: 799	ms
P-R	: 174	ms
QRS	: 88	ms
QT/QTc	: 411/459	ms
P/QRS/T	: 57/2/-16	°
RV5/SV1	: 0.690/0.890	mV
RV5+SV1	: 1.580	mV

- Sinus Arrhythmia
- Low Voltage (Limb Leads)
- Poor R Progression
- Unspecified ST-T Abnormality
- Mild Left Axis Deviation

X-RAY CHEST P...

Unconfirmed report Verified by: \_\_\_\_\_

normal.

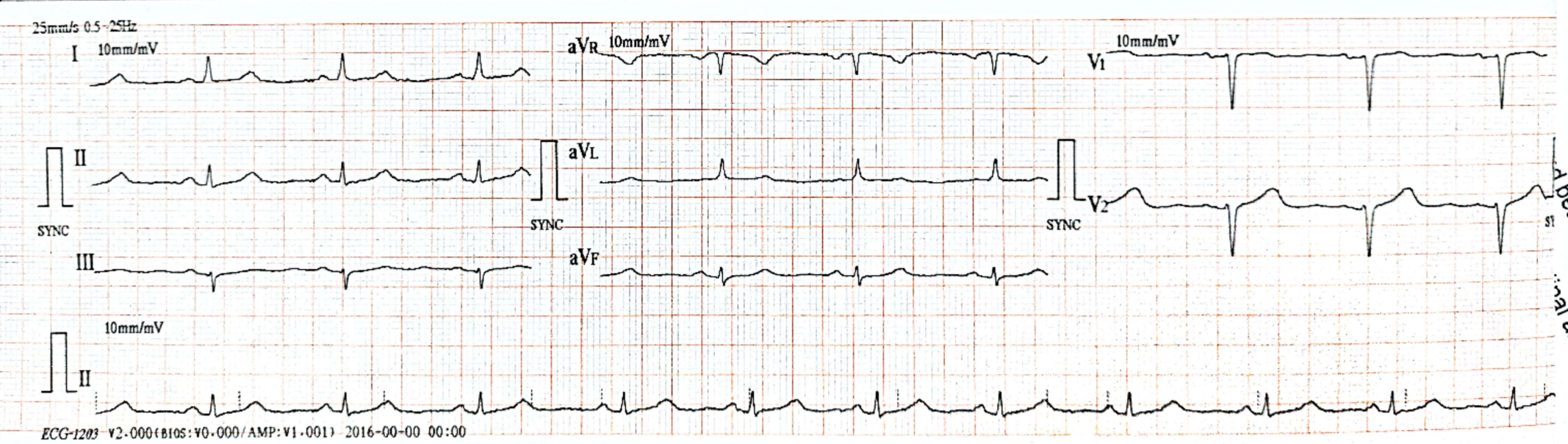

25mm/s 0.5-25Hz  
 I 10mm/mV  
 II  
 III  
 10mm/mV  
 II

ECG-1203 V2.000 (BIOS:V0.000/AMP:V1.001) 2016-00-00 00:00

A bear normal relation...  
 ...normal abnormality is...





**DEPARTMENT OF RADIOLOGY**

<b>Patient Name</b>	Mrs. JYOTI VATSA	<b>Billed Date</b>	: 11/03/2023	10.26 AM
<b>Reg No</b>	673594	<b>Reported Date</b>	: 11/03/2023	
<b>Age/Sex</b>	57 Years 3 Months 22Days / Female	<b>Req. No.</b>	: 24055551	
<b>Type</b>	OPD	<b>Consultant Doctor</b>	: Dr. RMO	

**X-RAY CHEST AP/PA**

X-RAY CHEST P.A. VIEW

Bilateral lungs appears normal.

No focal lung lesion seen.

No evidence of free fluid is seen.

Both hila are normal in size, have equal density and bear normal relationship.

The heart and trachea are central in position and no mediastinal abnormality is visible.

The cardiac size is normal for patient age and view.

The domes of the diaphragms are normal in position, and show smooth outline.

To be correlated clinically



Dr. ANSHU K. SHARMA  
MBBS, MD  
CONSULTANT RADIOLOGIST

Dr. MANJEET SEHRAWAT  
MBBS, MD, PDCC  
CONSULTANT RADIOLOGIST

Dr. NEENA SIKKA  
MBBS, DNB  
CONSULTANT RADIOLOGIST



(This is only professional opinion and not the diagnosis, please correlate clinically)

Q Block, South City -II, Sohna Road, Sector-47, Gurgaon, Haryana

Ph.: 0124-4900000 (100 Lines), Toll Free No. : 1800-102-6767, Mob.: 62 62 82 82 35, Email: [customerservice@parkhospital.in](mailto:customerservice@parkhospital.in)

**PARK GROUP OF HOSPITALS** : West Delhi - Gurugram - Faridabad - Sonapat - Panipat - Karnal - Ambala - Patiala - Behror - Jaipur





**DEPARTMENT OF RADIOLOGY**

Patient Name	Mrs. JYOTI VATSA	Billed Date	: 11/03/2023	10.26 AM
Reg No	673594	Reported Date	: 11/03/2023	
Age/Sex	57 Years 3 Months 22Days / Female	Req. No.	: 24055551	
Type	OPD	Consultant Doctor	: Dr. RMO	

**USG WHOLE ABDOMEN**

The real time, B mode, gray scale sonography of the abdominal organs was performed.

**LIVER** : The liver is normal in size, 14.1cm shape and echotexture. No evidence of any focal lesion. IHBR is not dilated.

**GALL BLADDER** : The gall bladder is absent.

**BILE DUCT** : The common bile duct is normal in caliber. No evidence of calculus is noted in common bile duct.

**SPLEEN** : The spleen is normal in size 8.4cm and shape. Its echotexture is homogeneous. No evidence of focal lesion is noted.

**PANCREAS** : The pancreas is normal in size, shape, contours and echotexture. No evidence of solid or cystic mass lesion is noted. MPD is not dilated. No evidence of peripancreatic collection.

**KIDNEYS** : The bilateral kidneys are normal in size and echotexture. Cortico-medullary differentiation is maintained. There is no evidence of obvious calculus or hydronephrosis.

**URINARY BLADDER** : The urinary bladder is partially distended. It shows uniformly thin walls and sharp mucosa. No evidence of calculus is seen. No evidence of mass or diverticulum is noted.

No evidence of ascites or interbowel free fluid is seen.

No evidence of obvious retroperitoneal or mesentric lymphadenopathy is seen.

Bowel loop distended with gas.

**IMPRESSION- NORMAL STUDY**

To be correlated clinically.



Dr. ANSHU K. SHARMA  
MBBS, MD  
CONSULTANT RADIOLOGIST

Dr. MANJEET SEHRAWAT  
MBBS, MD, PDCC  
CONSULTANT RADIOLOGIST

Dr. NEENA SIKKA  
MBBS, DNB  
CONSULTANT RADIOLOGIST



(This is only professional opinion and not the diagnosis, please correlate clinically)

Q Block, South City -II, Sohna Road, Sector-47, Gurgaon, Haryana  
Ph.: 0124-4900000 (100 Lines), Toll Free No. : 1800-102-6767, Mob.: 62 62 82 82 35, Email: customercare@parkhospital.in

**PARK GROUP OF HOSPITALS** : West Delhi - Gurugram - Faridabad - Sonapat - Panipat - Karnal - Ambala - Patiala - Behror - Jaipur

the **health** care providers

the **health** care providers







R

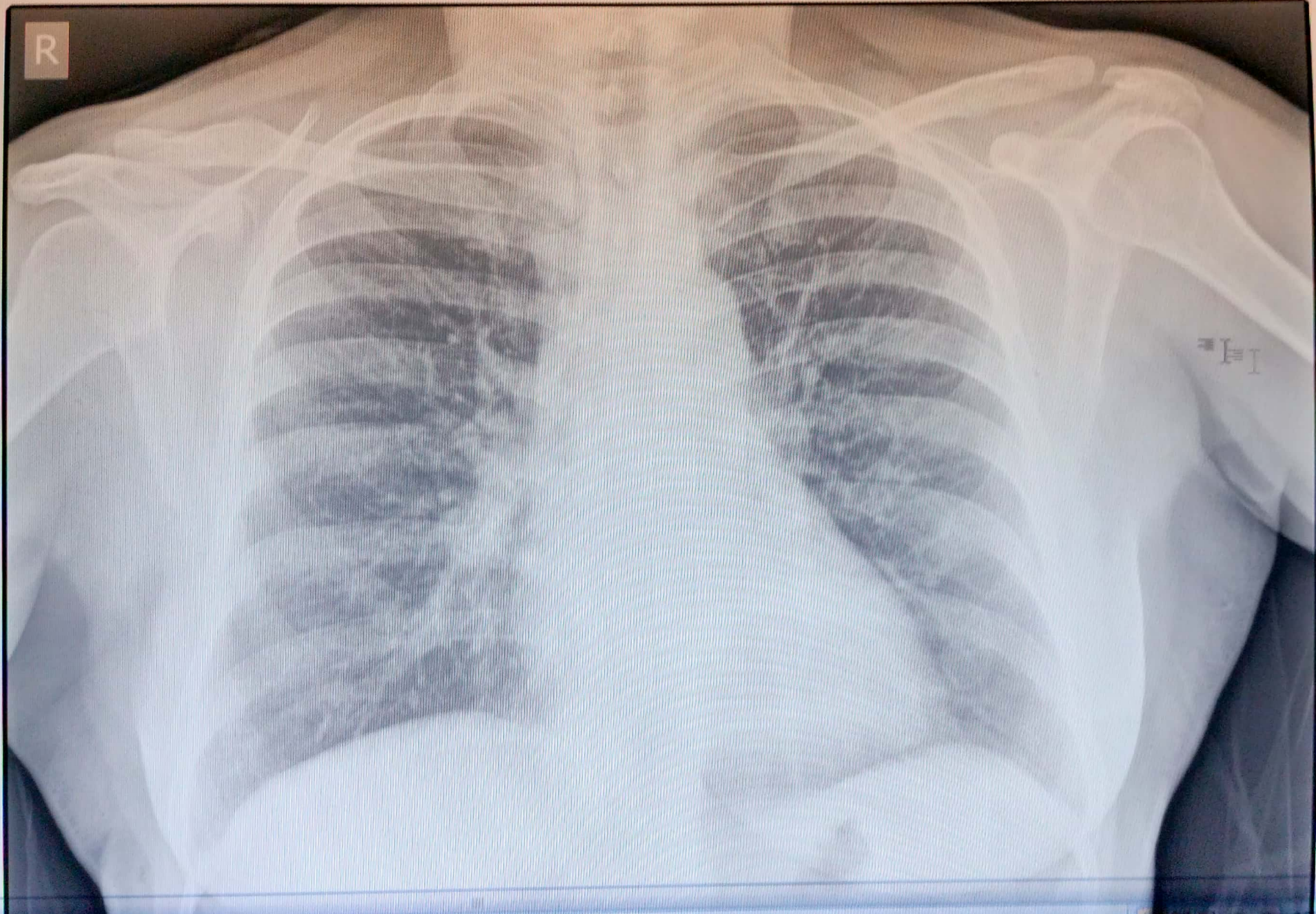

JYOTI VATSA 57Y Female Chest PA 24055551 3/11/2023 10:45:40 AM  
PARK HOSPITAL, SOUTH CITY II, GURGAON, HARYANA