



Maharaja Speciality Hospital <maharajadiacare@gmail.com>

Health Check up Booking Request(bobS21314),Package Code(PKG10000237),Beneficiary Code(8466)

1 message

Mediwheel <customercare@policywheel.com>

Wed, Nov 23, 2022 at 4:24 PM

To: "maharajadiacare@gmail.com" <maharajadiacare@gmail.com>

Cc: Mediwheel CC <customercare@mediwheel.in>, Mediwheel CC <mediwheelwellness@gmail.com>



011-41195959

Email:wellness@mediwheel.in

Dear Maharaja Specialty Hospital,
City : Namakkal . Location : .NAMAkkAL,

We have received the following request for Health Check up from

Name : Vijayanirmala
Age : 47
Gender : Female
Member Relations : Spouse
Package Name : Medi-Wheel Full Body Health Checkup Female Above 40
Package Code : PKG10000237
User Location : Tamil Nadu,NAMAkkAL,637001
Contact Details : 9500551013
Booking Date : 23-11-2022
Appointment Date : 26-11-2022

Dr. A.P. SUBRAMANIAM, M.D., (GEN. MED., FCCP, FRSH(LOND), PG.DIP DIACARE (AUSTRALIA))
MAHARAJA SPECIALITY HOSPITAL,
 Diabetes Multi Speciality, Diabetes Emergency & Critical Care Centre
 Rego.No 57811,
CONSULTANT PHYSICIAN AND CARDIO DIABETOLOGIST
 78-C, Mohanur Man Road,
 Namakkal - 637 001
 Phone : 04286-234620, 234640

Member Information			
Booked Member Name	Age	Gender	Cost(In INR)
Vijayanirmala	47	Female	Cashless
Total amount to be paid		Cashless	

Please login to your account to confirm the same. Also you mail us for confirmation

Package Name : Medi-Wheel Full Body Health Checkup Female Above 40 - Includes (41)Tests

Tests included in this Package : Ecg, TSH, X-ray Chest, Stress Test (tmt)/ 2d Echo, GyneC Consultation, Blood Sugar Postprandial, Dental Consultation, A:g Ratio, Blood Group, Total Cholesterol, Triglycerides, Pap Smear, Fasting Blood Sugar, Ultrasound Whole Abdomen , Glycosylated Haemoglobin (hba1c), Mammography, Hdl, Vldl, Urine Analysis, LDL, Total Protine, General Consultation, HDL/ LDL ratio, GGT(Gamma-glutamyl Transferase), Eye Check-up consultation, ALP (ALKALINE PHOSPHATASE), Uric Acid, AST/ALT Ratio, Serum Protein, CBC with ESR, Stool Analysis, Urine Sugar Fasting, Urine Sugar PP, T3, T4, Cholesterol Total / HDL Ratio, BUN, BUN/Creatinine Ratio, Bilirubin Total & Direct and Indirect, Albumin, Globulin



இந்திய அரசாங்கம்
Government of India
 விஜயநிர்மலா பாலசுப்ரமணியன்
Vijayanirmala Balasubramanian

 பிறந்த நாள் DOB: 01/01/1975
 Geschlecht: Female

7972 0507 8250
ஆதார் - சாதாரண மனிதனின் அதிகாரம்

இந்திய தனிப்பட்ட அடையாள ஆணைய அமைப்பு
Unique Identification Authority of India
 முகவரி: W/O பாலசுப்ரமணியன்
 2/125, மேலராஜவேதி, நாபுடப்பட்டி
 நாபுடப்பட்டி, நாபுடப்பட்டி
 நாமக்கல் தமிழ் நாடு, 637020
 Address: W/O:
 Balasubramanian, 2/125,
 MELARAJAVEEDHI, N
 PUDUPATTI, N.Puduppatti,
 N.pudupatti, Namakkal, Tamil
 Nadu, 637020
7972 0507 8250
 1800 300 1947
 help@uidai.gov.in
 www.uidai.gov.in

B. விஜயநிர்மலா

DR. A.P. SUBRAMANIAM, M.D., (GEN. MED.)
 FCCP, FRSH(LOND), PG.DIP DIACARE (AUSTRALIA)
MAHARAJA SPECIALITY HOSPITAL,
 Diabetes Multi Specialist, Diabetes Emergency & Critical Care Centre
 Regn.No. 47811,
 CONSULTANT PHYSICIAN AND CARDIO DIABETOLOGIST
 78-C, Mohanur Main Road,
 Namakkal - 637 001
 Ph : 04286-234620, 234640



Lab No. : 22/11/000767
Patient : Mrs. VIJAYANIRMALA
Age / Sex : 47 Years / FEMALE
Ref. By : Dr. PRE MEDICAL
MobileNo : 9500551013

MRN : 06207
IP/OP No : OP/22007105
Bill No : 22007662

Collected On : 26/11/2022 12.58 PM
Reported On : 26/11/2022 3.12 PM
Printed On : 26/11/2022 3.12 PM
Page 1 of 5

LABORATORY TEST REPORT

Specimen	Test Description	Result	Units	Biological Reference Range
HAEMATOLOGY				
COMPLETE BLOOD COUNT				
BL.	HAEMOGLOBIN (Hb)	11.9	gm/dl	↓ 12.0 - 16.0
BL.	TOTAL WBC COUNT	9,300	cells/cumm	4000.0 - 11000.0
DIFFERENTIAL LEUKOCYTES COUNTS				
BL.	DC - NEUTROPHILS	62	%	40 - 75
BL.	DC - LYMPHOCYTES	32	%	20 - 45
BL.	DC - EOSINOPHILS	6	%	1 - 6
BL.	DC - MONOCYTES	0	%	↓ 2 - 10
	flow impedance method			
BL.	DC - BASOPHILS	0	%	0 - 2
	flow impedance method			
BL.	PLATELET	2,58,000	Lakhs/Cells	1.5 - 4.0
BL.	PCV (Haematocrit)	35.2	%	↓ 40 - 54
BL.	RBC COUNT	4.2	Millions/cumm	2.5 - 5.0
BL.	MCV	73.9	fl	↓ 76 - 96
BL.	MCH	24.9	pg/cells	↓ 27 - 32
BL.	MCHC	33.8	%	32 - 36
BL.	ESR - 1Hr	25	mm/Hr	↑ 0 - 20
	westergren(automated)			
BL.	BLOOD GROUP & RH TYPING A1 POSITIVE			
	agglutination / qualitative			
BIOCHEMISTRY				
SERUM	BUN(BLOOD UREA	38.1	mg/dl	↑ 4.7 - 23.3
	urease/glutamate dehydrogenase			
GLUCOSE PROFILE (FASTING)				
SERUM	FASTING BLOOD GLUCOSE -	168.6	mg/dL	NORMAL : 70-100 PREDIABETIC : >100 - <126 DIABETIC : >126
	glucose oxidase - peroxidase			
GLUCOSE PROFILE (POST PRANDIAL)				
SERUM	PP BLOOD SUGAR -	268.8	mg/dL	NORMAL : UPTO 140 DIABETIC : UPTO 180 PREDIABETIC 140-199
	glucose oxidase - peroxidase			

Dr. A.P. SUBRAMANIAM, M.D. (GEN. MED.)
FCCP, FRSH(LOND), PG.DIP DIACARE (AUSTRALIA)
MAHARAJA SPECIALITY HOSPITAL,
Diabetes Main Speciality, Dialysis, Emergency & Critical Care Centre
Regd. No. 47811,
CONSULTANT PHYSICIAN AND CARDIO DIABETOLOGIST
78-C, Mohanur Main Road,
Namakkal - 637 001
☎ : 04286-234620, 234640



📍 78 C, Mohanur Road, Namakkal - 637 001.
☎ +91 88700 13464 📞 04286 234620, 234640
✉ admin@maharajaspecialityhospital.com
🌐 www.maharajaspecialityhospital.com



Lab No. : 22/11/000767
Patient : Mrs. VIJAYANIRMALA
Age / Sex : 47 Years / FEMALE
Ref. By : Dr. PRE MEDICAL

MRN : 06207
IP/OP No : OP/22007105
Bill No : 22007662

Collected On : 26/11/2022 12:58 PM
Reported On : 26/11/2022 3:12 PM
Printed On : 26/11/2022 3:12 PM

Page 2 of 5

MobileNo : 9500551013

LABORATORY TEST REPORT

Specimen	Test Description	Result	Units	Biological Reference Range
SERUM	S. CREATININE alkaline picrate	1.3	mg/dL	↑ 0.6 - 1.2
SERUM	URIC ACID uricase/peroxidase	6.5	mg/dL	2.0 - 7.0
LIPID PROFILE				
SERUM	TOTAL CHOLESTEROL cholesterol oxidase/peroxidase	232.9	mg/dL	DESIRABLE : 140-199 BODERLINE : 200-239 HIGH : >240
SERUM	HDL-CHOLESTEROL direct	41.5	mg/dL	DESIRABLE : > OR = 40
SERUM	S. TRIGLYCERIDES glycerol phosphate /oxidase/peroxidase	185.6	mg/dL	DESIRABLE : < 150 BODERLINE : 150-199 HIGH : 200-400 VERY HIGH : >500
SERUM	VLDL - CHOLESTEROL calculated	37.12	mg/dL	NORMAL : 5-40
SERUM	LDL - CHOLESTEROL calculated	154.28	mg/dL	OPTIMAL : UPTO 100 ABOVE OPTIMAL : 101-129 BODERLINE HIGH : 130-159 HIGH : 160-189 VERY HIGH : >190
SERUM	NON HDL CHOLESTEROL calculated	191.4		NORMAL : 150 BODERLINE : 150-189 HIGH : 190
SERUM	CHOLESTROL / HDL RATIO calculated	5.61		NORMAL : UPTO 4.5
SERUM	LDL/HDL CHOLESTEROL calculated	3.72	mg/dl	NORMAL : 1-4 HIGHER RATIOS MEAN A HIGHER RISK OF HEART DIESEASE

HBA1C

Dr. A.P. SUBRAMANIAM, M.D. (GEN. MED)
FCCP, FRSH(LOND), PG.DIP DIACARE (AUSTRALIA)
MAHARAJA SPECIALITY HOSPITAL,
Diabetes Multi-Speciality, Dialysis, Emergency & Critical Care Centre
Rego.No 47811,
CONSULTANT PHYSICIAN AND CARDDIO DIABETOLOGIS
78-C Mohanur Main Road,
Namakkal - 637 001
Ph : 04286-234620, 234640



78 C, Mohanur Road, Namakkal - 637 001.
+91 88700 13464 04286 234620, 234640
admin@maharajaspecialityhospital.com
www.maharajaspecialityhospital.com



Lab No. : 22/11/000767
Patient : Mrs.VIJAYANIRMALA
Age / Sex : 47 Years / FEMALE
Ref. By : Dr. PRE MEDICAL
MobileNo : 9500551013

MRN : 06207
IP/OP No : OP/22007105
Bill No : 22007662

Collected On : 26/11/2022 12.58 PM
Reported On : 26/11/2022 3.12 PM
Printed On : 26/11/2022 3.12 PM
Page 3 of 5

LABORATORY TEST REPORT

Specimen	Test Description	Result	Units	Biological Reference Range
BL.	Glycosylated Haemoglobin immunoassay	7.9	%	1. Below 6.0% : Normal 2. 6.0% - 7.0% : Good Control 3. 7.1% - 8.0% : Fair Control 4. 8.1% - 10.0 % : Unsatisfactory Control Above 10.0% : Poor Control

BL. Average Blood Glucose (ABG) 180.03 mg/dl
calculated

HbA1c is an excellent index of long time diabetes control over preceding 2-3 months. Unlike blood sugar which tend to fluctuate from day to day and even hour to hour the HbA1c test is a true index of the average blood glucose control during previous, 2 - 3 months. HbA1c test is done in this Laboratory Rapidly and Precisely using GOLD STANDARD of the HbA1c testing with out interference from schiff base, lipemia, temperature fluctuation

LIVER FUNCTION TEST

SERUM	TOTAL BILIRUBIN diazotized sulfanilic	0.7	mg/dL	0.2 - 1.3
SERUM	DIRECT BILIRUBIN diazotized sulfanilic	0.1	mg/dL	0.0 - 0.3
SERUM	INDIRECT BILIRUBIN calculated	0.6	mg/dL	0.2 - 1.2
SERUM	TOTAL PROTEIN spectrophotometric	7.0	g/dL	6.0 - 8.0
SERUM	ALBUMIN bromocresol green	3.8	g/dl	3.5 - 5.0
SERUM	GLOBULIN calculated	3.2	g/dl	2.0 - 3.5
SERUM	ALBUMIN / GLOBULIN RATIO calculated	1.19	g/dl	↓ 1.5 - 2.5
SERUM	AST(SGOT) ifcc without pyridoxyl phosphate	28.6	IU/L	10 - 45
SERUM	ALT(SGPT) ifcc without pyridoxyl phosphate	32.2	IU/L	10 - 50
SERUM	S.ALK.PHOSPHATASE 2-amino-2methyl-1propanol buffer (ifcc)	140.3	U/L	60.0 - 170.0
SERUM	GGT ifcc	24.2	U/L	5 - 35

CLINICAL PATHOLOGY

URINE COMPLETE ANALYSIS

URIN. URINE - COLOUR YELLOW
macroscopic

Dr. A.P. SUBRAMANIAM, M.D., (GEN.MED);
FCCP, FRSH(LOND), PG.DIP DIACARE (AUSTRALIA)
MAHARAJA SPECIALITY HOSPITAL,
Diabetes Multi Speciality, Diagnostics, Emergency & Critical Care Centre
Rego.No. 47811,
CONSULTANT PHYSICIAN AND CARDIO DIABETOLOGIST
78-C, Mohanur Main Road,
Namakkal - 637 001
☎ : 04286-234620, 234640



📍 78 C, Mohanur Road, Namakkal - 637 001.
☎ +91 88700 13464 📞 04286 234620, 234640
✉ admin@maharajaspecialityhospital.com
🌐 www.maharajaspecialityhospital.com



Lab No. : 22/11/000767
Patient : Mrs. VIJAYANIRMALA
Age / Sex : 47 Years / FEMALE
Ref. By : Dr. PRE MEDICAL
MobileNo : 9500551013

MRN : 06207
IP/OP No : OP/22007105
Bill No : 22007662

Collected On : 26/11/2022 12:58 PM
Reported On : 26/11/2022 3:12 PM
Printed On : 26/11/2022 3:12 PM
Page 4 of 5

LABORATORY TEST REPORT

Specimen	Test Description	Result	Units	Biological Reference Range
URI.	URINE REACTION	ACID		
URI.	URINE - pH double indicator	7.6		↑ 5.0 - 7.5
GLUCOSE PROFILE (POST PRANDIAL)				
URI.	URINE GLUCOSE - PP god - pod method	++		
URINE COMPLETE ANALYSIS				
URI.	URINE SPECIFIC GRAVITY ph indicator	1.028		1.003 - 1.030
URI.	URINE GLUCOSE benedicts	+		
URI.	URINE KETONES legal's test	NEGATIVE		
URI.	URINE ALBUMIN (PROTEIN) protein error of ph indicator	TRACE		
URI.	URINE BILE SALTS hay's	NEGATIVE		
URI.	URINE BILE PIGMENTS fouchests test	NEGATIVE		
URI.	URINE - UROBILINOGEN diazonium salt	NORMAL		NORMAL
URI.	URINE - PUS CELLS direct	07 - 09	cells/hpf	
URI.	URINE - RBC direct	NIL	cells/hpf	
URI.	URINE - EPITHELIAL CELLS direct	13 - 15	cells/hpf	
URI.	URINE - CASTS direct	NIL		
URI.	URINE - CRYSTALS direct	NIL		
URI.	URINE - BACTERIA	NIL		

SEROLOGY

SERUM HBsAg (CARD) NEGATIVE
agglutination / qualitative

IMMUNOLOGY

THYROID FUNCTION TEST

Dr. A.P. SUBRAMANIAM, M.D. (GEN. MED.)
FCCP, FRSH(LOND), PG DIP DIACARE (AUSTRALIA)
MAHARAJA SPECIALITY HOSPITAL,
Diabetes Multi Speciality, Diabetes, Emergency & Critical Care Centre
Regd.No 47811,
'CONSULTANT PHYSICIAN AND CARDIO DIABETOLOGIST'
78-C Mohanur Main Road,
Namakkal - 637 001
Ph : 04286-234620, 234640



78 C, Mohanur Road, Namakkal - 637 001.
+91 88700 13464 04286 234620, 234640
admin@maharajaspecialityhospital.com
www.maharajaspecialityhospital.com



Lab No. : 22/11/000767
Patient : Mrs. VIJAYANIRMALA
Age / Sex : 47 Years / FEMALE
Ref. By : Dr. PRE MEDICAL
Mobile No : 9500551013

MRN : 06207
IP/OP No : OP/22007105
Bill No : 22007662



Collected On : 26/11/2022 12.58 PM
Reported On : 26/11/2022 3.12 PM
Printed On : 26/11/2022 3.12 PM
Page 5 of 5

LABORATORY TEST REPORT

Specimen	Test Description	Result	Units	Biological Reference Range
SERUM	T3 elisa	0.69	ng/dl	0.50 - 1.85
SERUM	T4 elisa	6.86	ug/dL	5.0 - 12.0
SERUM	TSH elisa	5.20	uIU/ml	↑ 0.4 - 4.8

-----End of Report-----

LAB TECHNICIAN
Tested by



CHIEF LAB TECHNICIAN
Checked by

Dr. A.P. SUBRAMANIAM, M.D., (GEN. MED.),
FCCP, FRSH(LOND), PG.DIP DIACARE (AUSTRALIAN)
MAHARAJA SPECIALITY HOSPITAL,
Diabetes Multi Speciality, Diabetes, Emergency & Critical Care Centre
Regd.No 47811,
'CONSULTANT PHYSICIAN AND CARBIO DIABETOLOGIST'
78-C Mohanur Main Road,
Namakkal - 637 001
Ph : 04286-234620, 234640

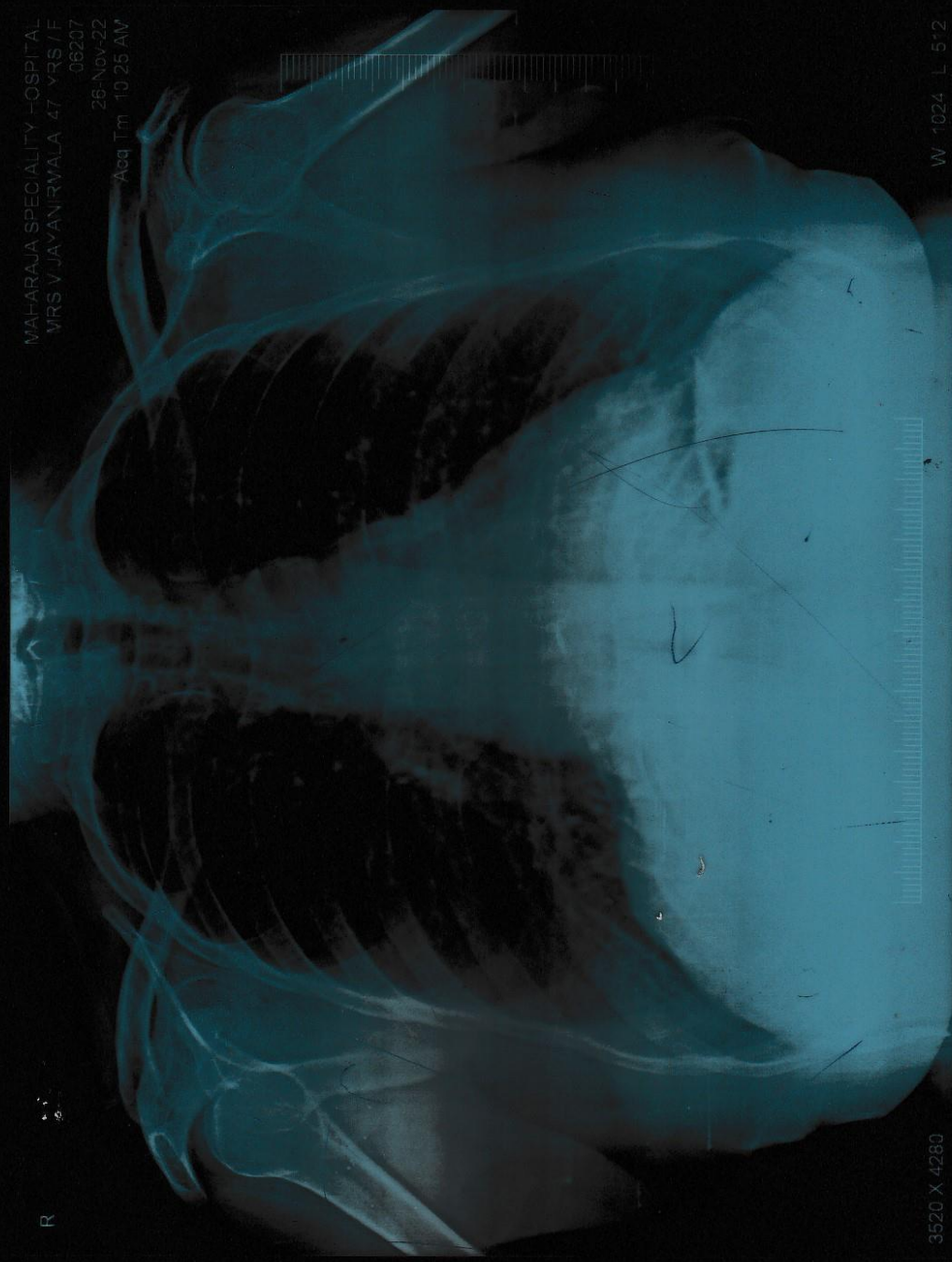

📍 78 C, Mohanur Road, Namakkal - 637 001.
☎ +91 88700 13464 📞 04286 234620, 234640
✉ admin@maharajaspecialityhospital.com
🌐 www.maharajaspecialityhospital.com

MAHARAJA SPECIALITY HOSPITAL
MRS V VIJAYANIRMALA 47 YRS / F
06207
26-Nov-22
Acq Tm 10:25 AM



R

3520 X 4280

W 1024 L 512

MRS. VIJAYANIRMALA 47 YRS / F 06207 CHEST PA VIEW 26-NOV-22 10:24

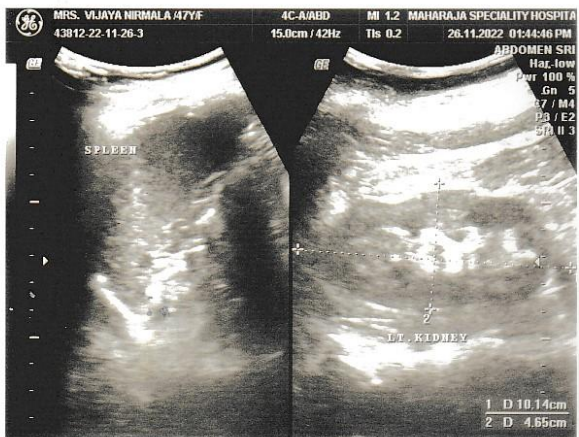
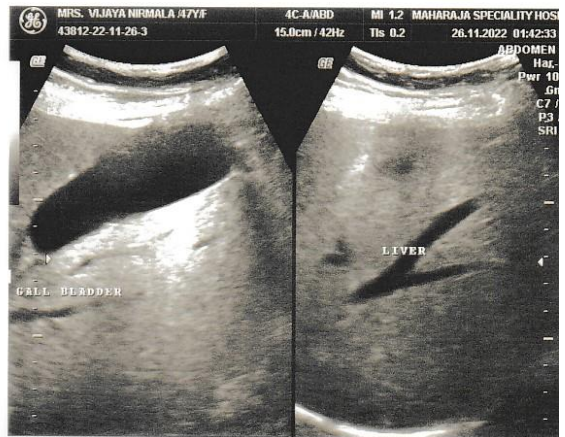
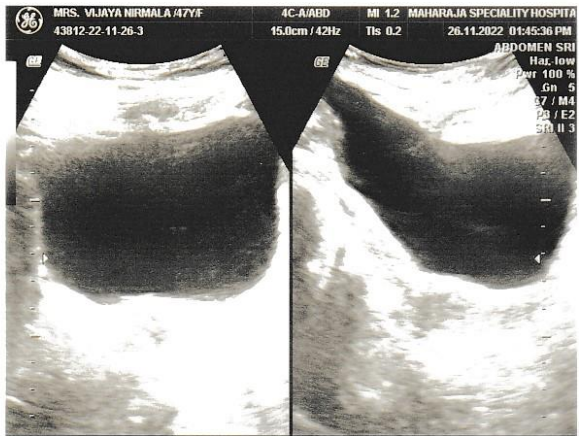
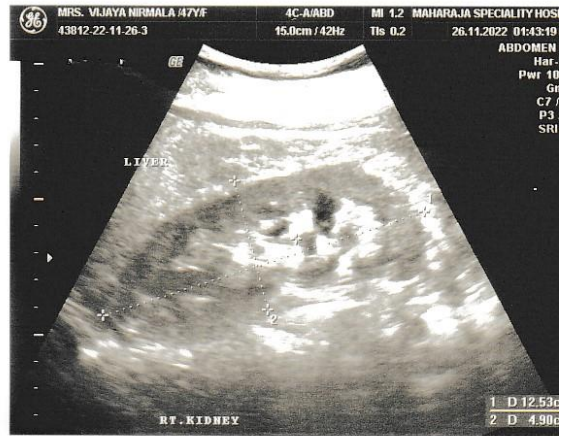
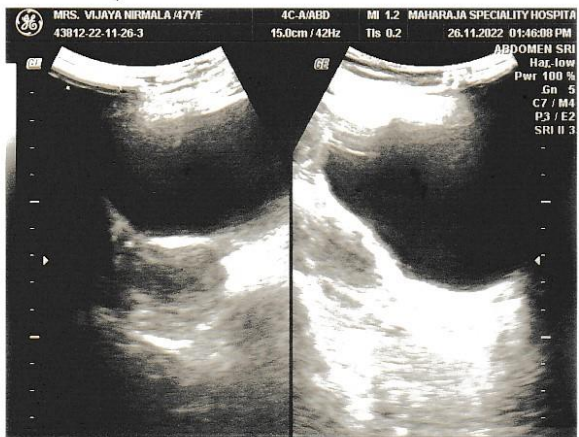



MAHARAJA SPECIALITY HOSPITAL



Diabetes Multi Speciality, Dialysis, Emergency & Critical Care Centre

78-C, Mohanur Main Road, Namakkal - 637 001. ☎ 04286-234620

E-mail : maharajadiacare@gmail.com

MAHARAJA SCAN CENTRE

PATIENT NAME : MRS. VIJAYANIRMALA AGE / SEX : 47yrs / FEMALE

REFEERED BY : DR. A.P. SUBRAMANIAM . M.D., FCCP, FRSH (LON) , PG. DIP. DIA CARE (AUS),

DATE : 26.11.2022

ECHO CARDIOGRAM : -

M- MOE ECHO

LVID d : 40 mm
LIVID s : 23 mm
Ejection fraction : >65 %
IVS d : 12 mm
Left Atrium : 33 mm
Aortic root : 26 mm

2D ECHO COLOR FLOW INTERPRETATION

CHAMBERS

Right Atrium : Normal
Left Atrium : Normal
Right ventricle : Normal
Left Ventricle : Normal size of LV / Good LV Function
No regional wall motion abnormalities at rest EF> 65 %

SEPTUM

IVS : Intact
IAS : Intact
Mitral : Normal
Aortic : Normal
Tricuspid : Normal

GREAT VESSELS : Normally related
PERICARDIUM ; Normal

DOPPLER ECHO MEASUREMENTS :-

Mitral valve velocity : Normal
E/A Ratio : Altered
Aortic Valve Velocity : Normal
Pulmonary Valve Velocity : Normal
Pulmonary Hypertension : Nil
LV Diastolic Dysfunction : Present

IMPRESSION :-

Normal size of LV

Good LV function

No regional wall motion abnormalities at rest

Ejection fraction > 65 %

Grade 1 Diastolic Dysfunction

No Thrombus

No Pericardial effusion

No Pulmonary Hypertension

Normal Chambers

DR. A.P.SUBRAMANIAM M.D., (Gen.med), FCCP., FRSH (lon), Pg. dip. Dia care (Aus)
(Consultant and Cardiometabolicist)

Dr. A.P. SUBRAMANIAM, M.D., (GEN. MED.)
FCCP, FRSH(LOND), PG. DIP DIACARE (AUSTRALIA)
MAHARAJA SPECIALITY HOSPITAL,
Diabetes Multi Speciality, Diabetes, Emergency & Critical Care Centre
Regd. No. 0131,
CONSULTANT PHYSICIAN AND ENDOCRINOLOGIST
78-C, Mohanmami Main Road,
Nammakudi 637 001
Ph : 04266-234649

