



*(Handwritten signature)*

**Maik Radix Health Care Pvt. Ltd.**  
**C-217, C-218, Nirman Vihar,**  
**Delhi-110092**  
**Ph.: 011-22011196, 22011192**  
**Regd. No. 607**

*(Faint handwritten text)*



Name - Kartik Rawat  
Age - 35yrs / M

28/10/23

Radix Health Clinic

V L 6/9 ~~eye~~  
6/9 ~~eye~~

Wear glasses  
x 10yrs

Health <sup>Ab</sup>  
↳

Colour : WRT

Ad

9 fuppear

Dr. Nidhi Gupta  
MBBS, MS, DNB  
Casualty Ophthalmologist  
Malik Radix Healthcare Pvt. Ltd.  
DMC No. 121661

(BR)

Facilities Available

- Multispeciality Hospital - 24 Hours Emergency - X-Ray/ ECG/ Ultrasound/ CT Scan - Dental - Fully Equipped Operation Theatre
- Fully Functional Lab - 24/7 Casualty/ ICU-Nursery 24/7 Pharmacy - Labour Room - All Speciality OPD - Laproscopic Surgery - ECHO - Plastic Surgery





**CONSULTANTS ON PANEL**

**PAEDIATRICS**

Dr Ravi Malik (MBBS, MD)  
Dr Pawan Verma (MBBS, MD)

**GYNAECOLOGY**

Dr Renu Malik (MBBS, MD)  
Dr Meena Malhotra (MBBS, MD)  
Dr Rajni (MBBS, MD)  
Dr Manju Gupta (MBBS, MS)  
Dr Vaishali Saini (MBBS, DGO)  
Dr Rupam Arora (MBBS, MD)

**DENTAL**

Dr Shruti Malik (BDS, MDS)  
Dr Shilpa Verma  
Dr Pooja Mallick  
Dr Rupsha Mallick

**MEDICINE**

Dr A S Talwar (MBBS, MD)  
Dr Sunny Uppal (MBBS, MD)  
Dr Surendra Rajpal (MBBS, MD)  
Dr Amrit Singh Matharu (MBBS, DNB)

**RESPIRATORY MEDICINE /PULMONOLOGY**

Dr Abhinav Bhanot (MBBS, DNB)

**LAPAROSCOPY SURGERY**

Dr Ajay Jain (MBBS, MS)  
Dr V.K Jain (MBBS, MS)  
Dr Deepak Saran (MBBS, MS)  
Dr Pradeep Saini (MBBS, MS)  
Dr G .S Garg (MBBS, MS)

**ORTHOPAEDICS**

Dr Vikas Bhardwaj (MBBS, MS ORTHO, DNB)  
Dr Prabhath Aggarwal (MBBS, MS ORTHO)  
Dr KB Tiwari (MBBS, MS ORTHO)  
Dr Deepak Kumar Arora (MBBS, MS ORTHO)

**EYE/OPTHALMOLOGY**

Dr Nidhi Gupta (MBBS, MS, DNB, PGDM)  
Dr Himanshu Singh Pundir (MBBS, MS)

**ENT**

Dr Sharad Kumar Singh (MBBS, MS)  
Dr Prateek Sharma (MBBS, MS)  
Dr Ashok Singh (MBBS, MS)  
Dr A K Lahiri (MBBS, MS)

**RADIOLOGY(ULTRASOUND)**

Dr K K Sinha (MBBS DNRB)  
Dr T K Vohra (MBBS, MD)  
Dr Rajesh Malhotra (MBBS, MD)  
Dr Ashish Tomar (MBBS, MD)

**PATHOLOGY**

Dr Reema Dahiya (MBBS, MD PATH)  
Dr Meenu Aggarwal (MBBS, MD PATH)

**ANAESTHESIA**

Dr Rajesh Dhall (MBBS, MD)  
Dr Rakesh Atrey (MBBS, MD)  
Dr R K Arora (MBBS, MD)  
Dr Swaraj Garg (MBBS, MD)

**DERMATOLOGY**

Dr Niharika Jain (MBBS, MD)  
Dr Nitish Singhal (MBBS, MD)

**PLASTIC & COSMETIC SURGERY**

Dr Ayush Jain (MBBS, MS, MCH)

**PAEDIATRIC SURGERY**

Dr Dharmendra Singh (MBBS, MS, M.Ch)  
Dr Satish Aggarwal (MBBS, MS, M.Ch)

**PAEDIATRIC NEPHROLOGY**

Dr A S Vasudev (MD, Dip.in. Paed.)

**NEPHROLOGY**

Dr Javed (MBBS, MD, Nephro)

**CARDIOLOGY**

Dr Nishant Tyagi (MBBS, MD)

**NEUROLOGY**

Dr Amit Batra (MBBS, MD)

**GASTROENTEROLOGY**

Dr Deepak Lahoti (MBBS, MD)  
Dr Naresh Aggarwal (MBBS, MD)

**UROLOGY**

Dr Nikhil Sharma (MBBS, Mch)

**PSYCHIATRY**

Dr Mohit Sharma (MBBS, MD)

**PHYSIOTHERAPY**

Dr Kirti Dwivedi

Dr Ravi Kumar

**NUTRITIONIST**

Dr Deepika Kohli

Dr Sakshi Rana

**CLINICAL PSYCHOLOGIST**

Dr. Sarika Singh

## Dr. Shruti Malik

BDS, MDS (Endodontics)

(+91-9899561092)

**Timings : 9.00 am. to 1:30 pm.  
6:00 pm. to 8:30 pm.**

Name : Kautilk Rawal  
Age/Sex : 35y / M  
Date : 28/10/23

**For Appointment  
(+91-9999254639)**

**CLINICAL EXAMINATION:-**

**1. TMJ:-**

Routine checkup

**2. DENTAL STATUS:**

o/e M.H. - h/o Asthma

- a. Caries Teeth :
- b. Fracture Teeth :
- c. Root Stumps :
- d. Gingivitis :
- e. Periodontitis :
- f. Impacted Teeth :
- g. Malaligned Teeth :

o/e  
Stains +  
Adv.

Interdental Brush - OD

**3. ORAL LESIONS:-**

o/e Pericard mouthwash - BS  
3 marks

**4. DIAGNOSIS:-**

Gele

**5. TREATMENT PLANNING:**

**6. FOLLOW UP:-**

**Referral To Other Consultant: Yes/ No**

If Yes, please mention the Name: .....

Doctor's Signature .....

**Facilities Available :**

- ★ MULTI-SPECIALITY HOSPITAL ★ MODULAR FULLY EQUIPPED OT ★ NURSERY ★ LAPROSCOPIC SURGERY
- ★ 24X7 EMERGENCY ★ OPG ★ DENTAL ★ 24X7 DIAGNOSTICS ★ LABOUR ROOM ★ ECHO ★ EEG ★ DIGITAL X-RAY
- ★ ECG ★ ULTRASOUND ★ RICU/ICU ★ ALL SPECIALITY OPD ★ PLASTIC & COSMETIC SURGERY ★ DIALYSIS ★ PHARMACY



**PHYSICAL EXAMINATION REPORT**

NAME: Mr. Karthik Rawat      AGE/GENDER: 35yr/Male      DATE 28/10/23

HEIGHT	174 cm
WEIGHT	69 Kg
BMI	22.8
BLOOD PRESSURE	110/70 mmHg
OTHER	14/10-ASTHMA from 2yrs. On treatment. otherwise well.

*K. Rawat*

*Dr. SHEIKH NAZIR AHMED*  
M.D. "Physician"  
PGDCC  
DMC-46499

Malik Radix Health Care Pvt. Ltd.  
C-217, C-218, Nirman Vihar,  
Delhi-110092  
Ph.: 011-22011196, 22011192  
Regd. No. 607

**Facilities Available**

- Multispeciality Hospital - 24 Hours Emergency - X-Ray/ ECG/ Ultrasound/ CT Scan - Dental - Fully Equipped Operation Theatre
- Fully Functional Lab - 24/7 Casualty/ ICU-Nursery 24/7 Pharmacy - Labour Room - All Speciality OPD - Laproscopic Surgery - ECHO - Plastic Surgery



# MALIK RADIX HEALTHCARE PVT LTD

UNI-EMC-217/218 NIRMAN VIHAR VIKAS MARG  
DELHI 110092

KARTIK RAWAT

I.D. : 2293

AGE/SEX : 35 Yr / M

HT/WT : /

DATE : 28-10-2023 02:50:26 PM

REF.BY : Dr.

MACHINE INTERPRETATION : Normal ECG.

RATE : 81 bpm  
BP : N/A

P Duration : 109 ms  
PR Duration : 152 ms

QRS Duration : 92 ms  
QT Interval : 379 ms  
QTc Interval : 418 ms

Speed : 25 mm/s  
Sensitivity : 10 mm/mV

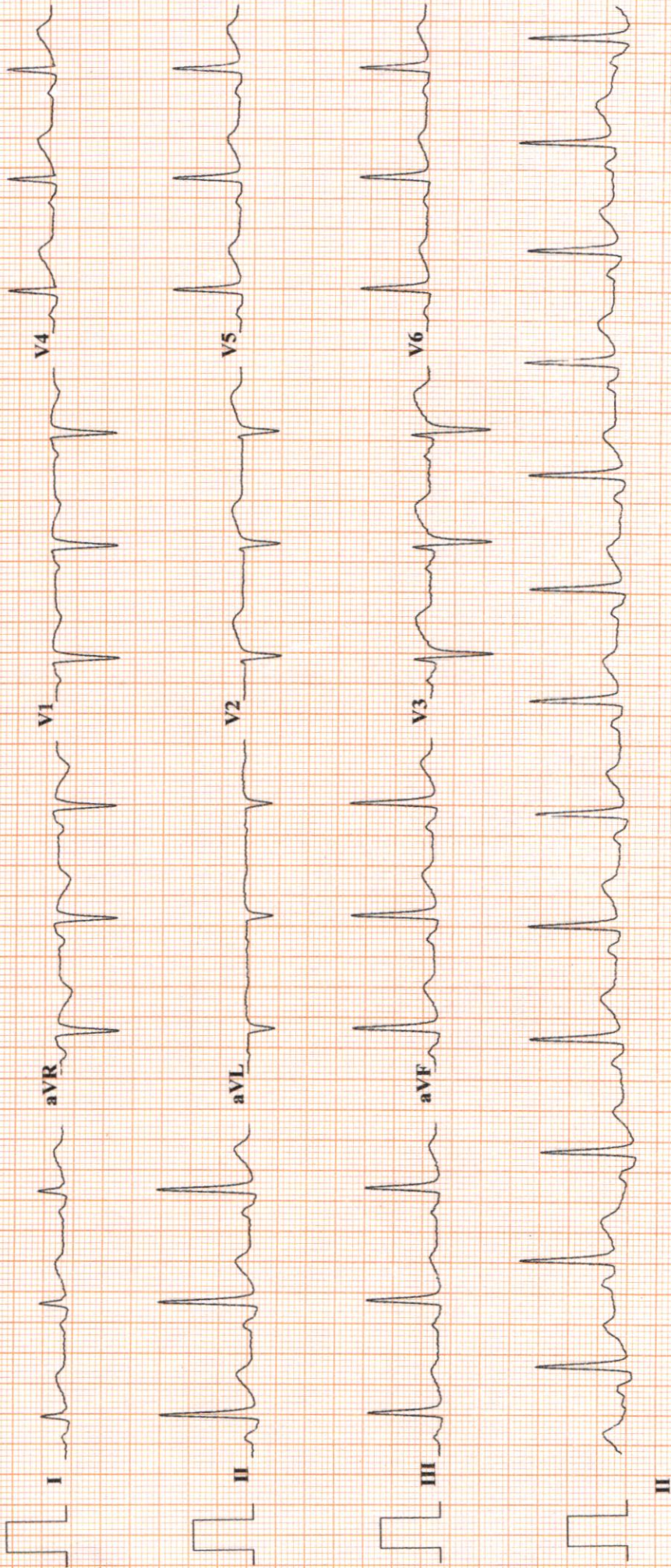

Imp :- Normal ECG

Dr. SHEIKH NAZIR AHMED  
M.D. "Physician"  
PGDCC

Dr.



*Kramet*

**MALIK RADIX HEALTHCARE PVT. LTD.**  
 C-217, 218, VIKAS MARG, NIRMAN VIHAR, DELHI-110092  
 PHONE NO- 011-22011192 / 96

(2)

**TREADMILL TEST REPORT**

**KARTIK RAWAT**  
 ID : 1872  
 DATE : 28-10-2023  
 AGE/SEX : 35 / M  
 HT/WT : 0 / 0  
 REF. BY :

PROTOCOL : Bruce  
 HISTORY :  
 INDICATION :  
 MEDICATION :

PHASE	TOTAL TIME	STAGE TIME	SPEED Km/HR	GRADE %	H.R. bpm	B.P. mmHg	RPP x100	ST LEVEL (MM)			METS	
								II	V1	V5		
SUPINE												
STANDING					78	110 / 70	85	0.9	-0.1		0.8	
HYPERVENT					84	110 / 70	92	1.1	-0.2		0.8	
Stage 1	0:9	0:9	2.7	10	78	110 / 70	85	1.4	-0.3		0.9	
Stage 1	2:55	2:55	2.7	10	100	110 / 70	110	0.7	0.1		0.5	
Stage 2	5:55	2:55	4	12	118	114 / 72	134	0.2	0.5		0.4	
Stage 3	8:55	2:55	5.4	14	125	118 / 74	147	-0.1	0.6		0.3	4.67
PK-EXERCISE	9:16	0:16	6.7	16	162	124 / 76	200	0	1		-0.2	7.04
RECOVERY	12:21	2:55			169	130 / 78	219	0.6	1		-0.2	9.92
RECOVERY	15:21	5:55			105	130 / 74	136	-0.1	0.5		-0.1	10.36
RECOVERY					101	128 / 70	129	0.4	0.4		0.1	

**RESULTS**

EXERCISE DURATION : 9:16  
 MAX HEART RATE : 204 bpm  
 MAX BLOOD PRESSURE : 130 / 78 mm Hg

REASON OF TERMINATION : THR Achieved.

BP RESPONSE : (2) None  
 ARRHYTHMIA : (2)  
 H.R. RESPONSE :  
**IMPRESSIONS**

MAX WORK LOAD : 10.36 METS

TMT is Negative for provokable myocardial ischemia.

**Dr. SHEIKH MAZIR AHMED**  
 M.D. Physician  
 PGDCC  
 DMC-46499

Technician :



# MALIK RADIX HEALTHCARE PVT. LTD.

**KARTIK RAWAT**  
I.D. 1872  
Age 35/M  
Date 28-10-2023

PRETEST  
SUPINE

RATE 78bpm  
B.P. 110/70

ST @ 10mm/mV  
80ms PostJ

LINKED MEDIAN

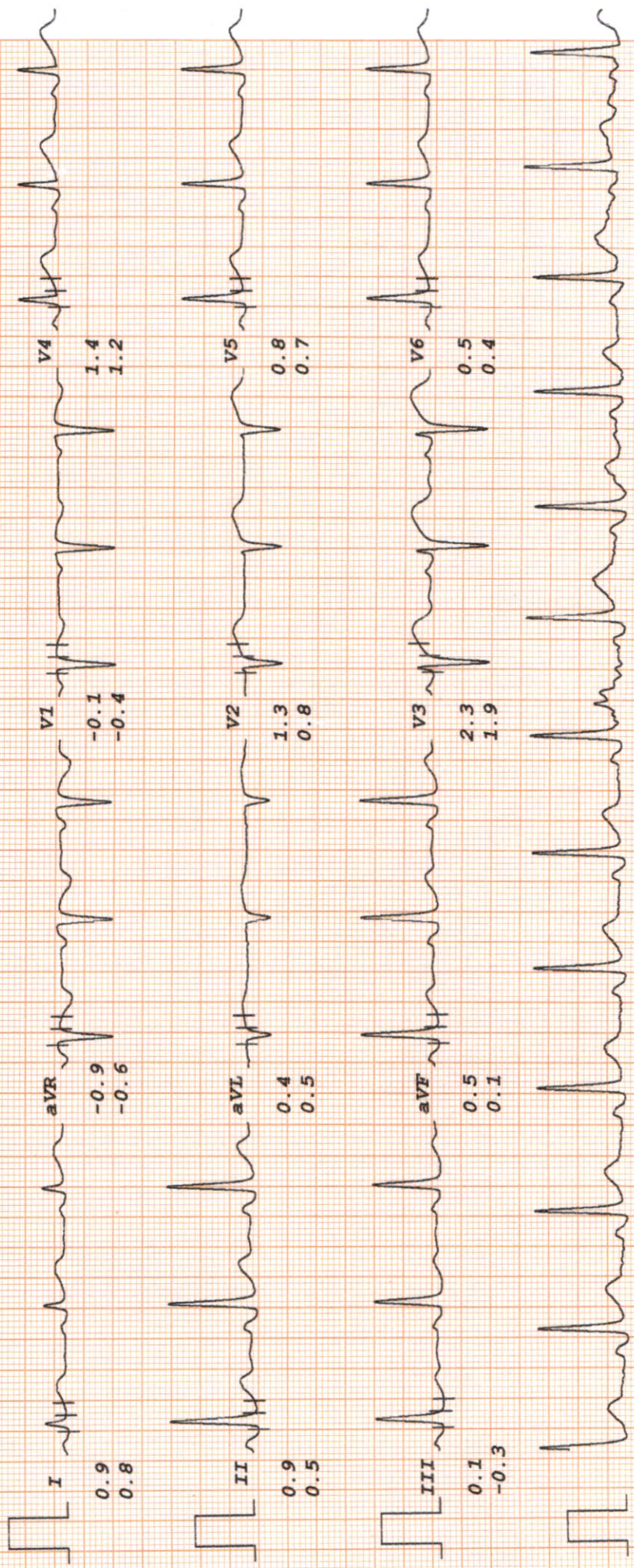

II



# MALIK RADIX HEALTHCARE PVT. LTD.

KARTIK RAWAT

I.D. 1872

Age 35/M

Date 28-10-2023

RATE 84bpm

B.P. 110/70

PRETEST

STANDING

ST @ 10mm/mV

80ms PostJ

LINKED MEDIAN

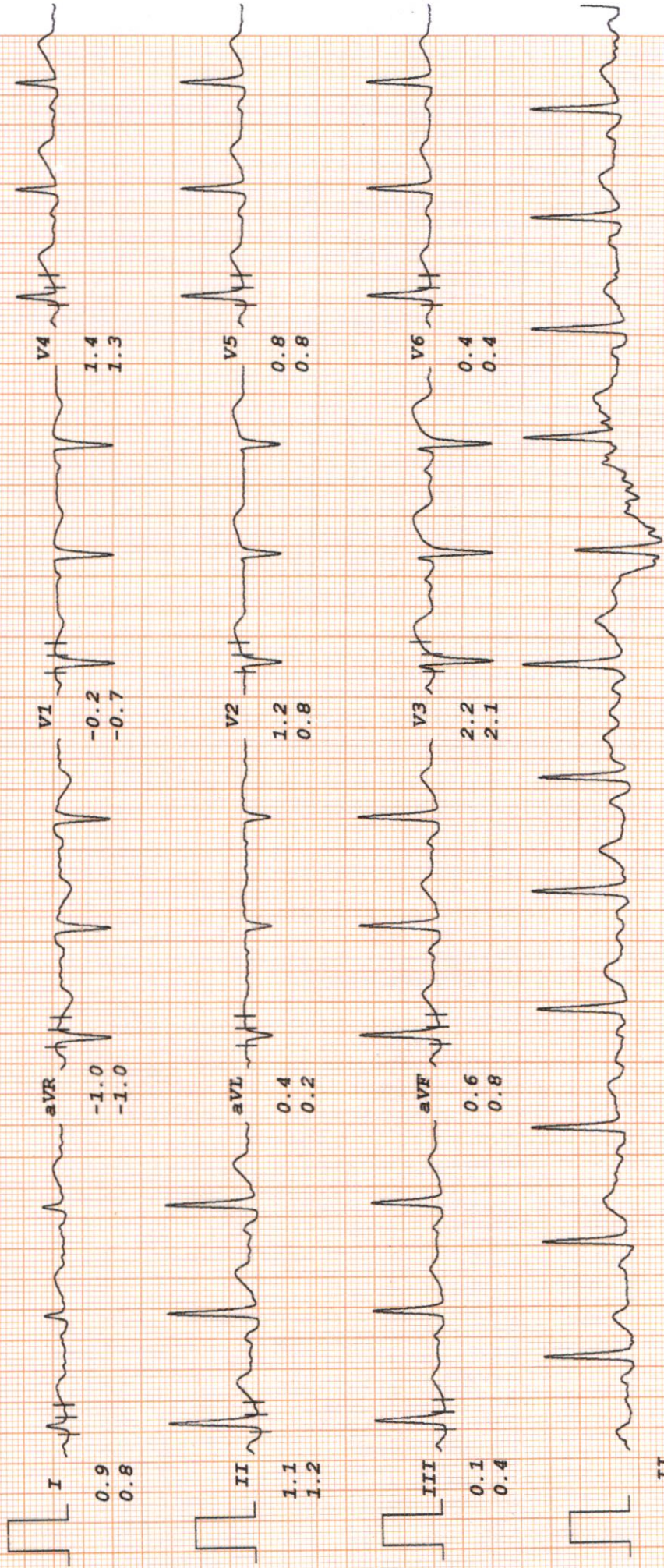



# MALIK RADIX HEALTHCARE PVT. LTD.

ST @ 10mm/mV  
80ms PostJ

PRETEST  
HYPERVENT

KARTIK RAWAT  
I.D. 1872

RATE 78bpm  
B.P. 110/70

PHASE TIME 0:09

LINKED MEDIAN

Age 35/M  
Date 28-10-2023

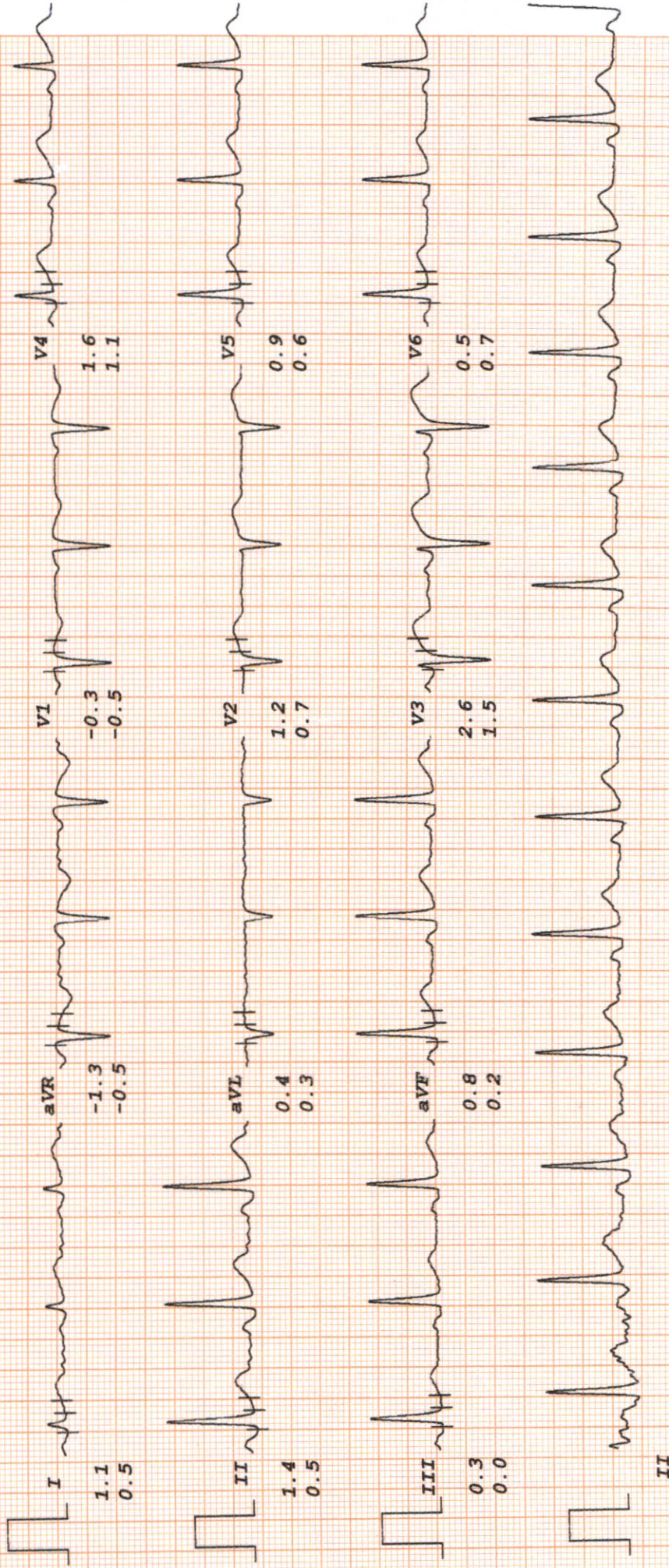



# MALIK RADIX HEALTHCARE PVT. LTD.

KARTIK RAWAT

I.D. 1872

Age 35/M

Date 28-10-2023

Bruce

Stage 1

RATE 100bpm

B.P. 110/70

TOTAL TIME 0:09

PHASE TIME 0:09

ST @ 10mm/mV

80ms PostJ

Speed 2.7 km/hr

SLOPE 10 %

LINKED MEDIAN

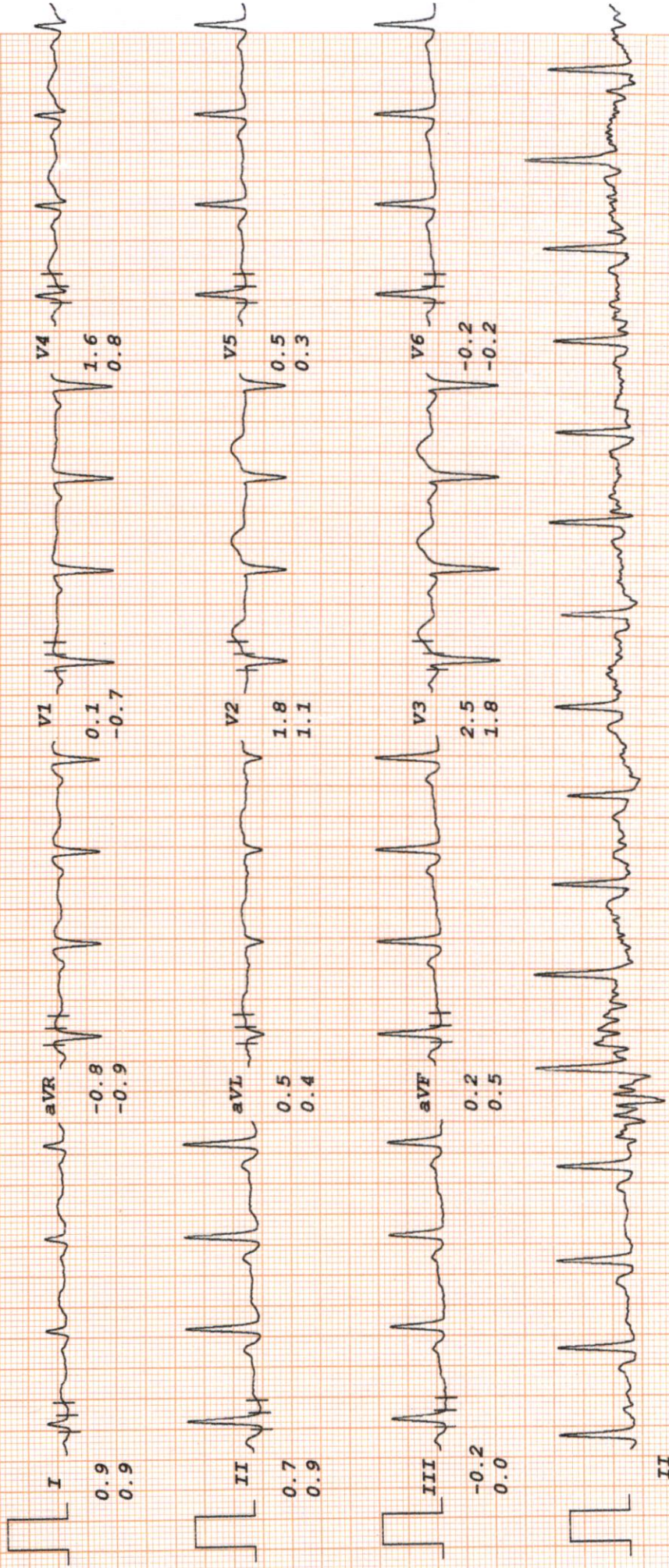



# MALIK RADIX HEALTHCARE PVT. LTD.

KARTIK RAWAT

I.D. 1872  
Age 35/M  
Date 28-10-2023

RATE 118bpm  
B.P. 114/72

Bruce  
Stage 1

TOTAL TIME 2:55  
PHASE TIME 2:55

ST @ 10mm/mV  
80ms PostJ  
Speed 2.7 km/hr  
SLOPE 10 %

LINKED MEDIAN

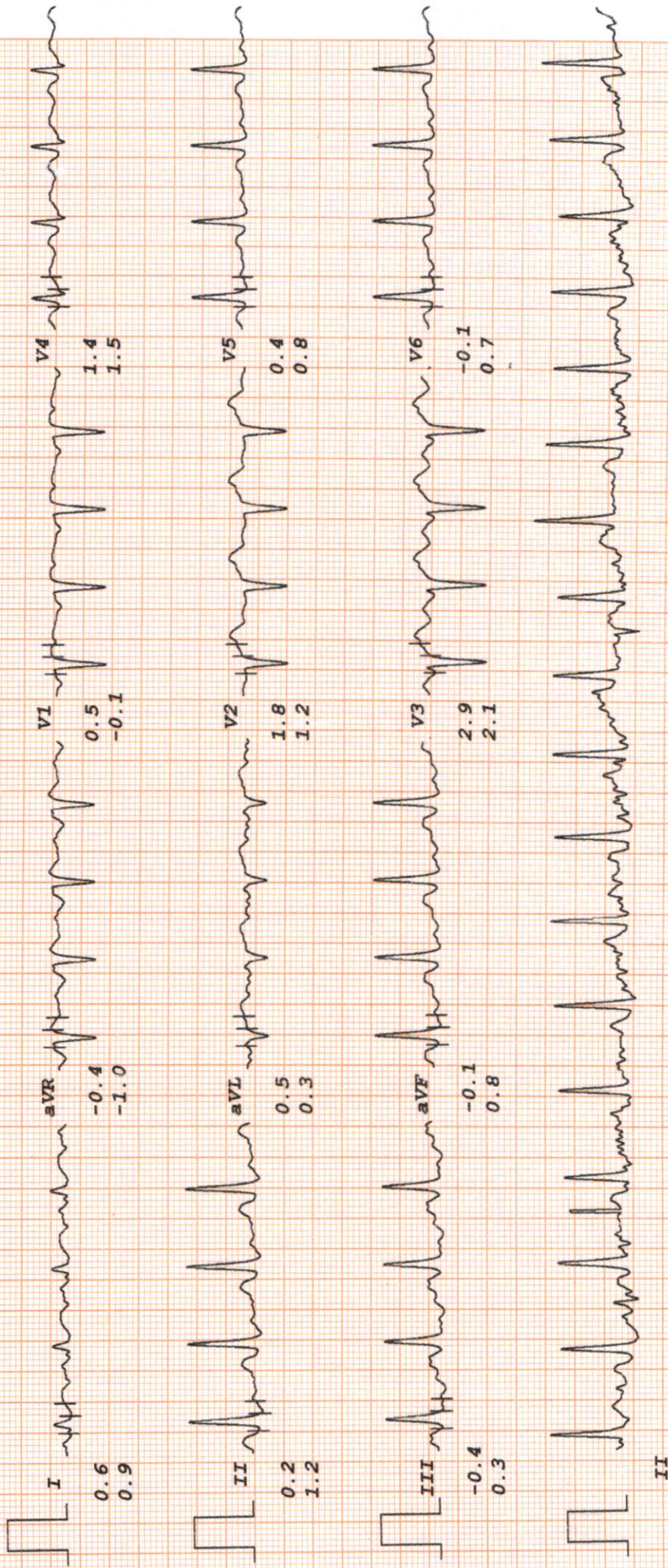



# MALIK RADIX HEALTHCARE PVT. LTD.

KARTIK RAWAT

I.D. 1872  
Age 35/M  
Date 28-10-2023

Bruce  
Stage 2

RATE 125bpm  
B.P. 118/74

TOTAL TIME 5:55  
PHASE TIME 2:55

ST @ 10mm/mV  
80ms PostJ

LINKED MEDIAN

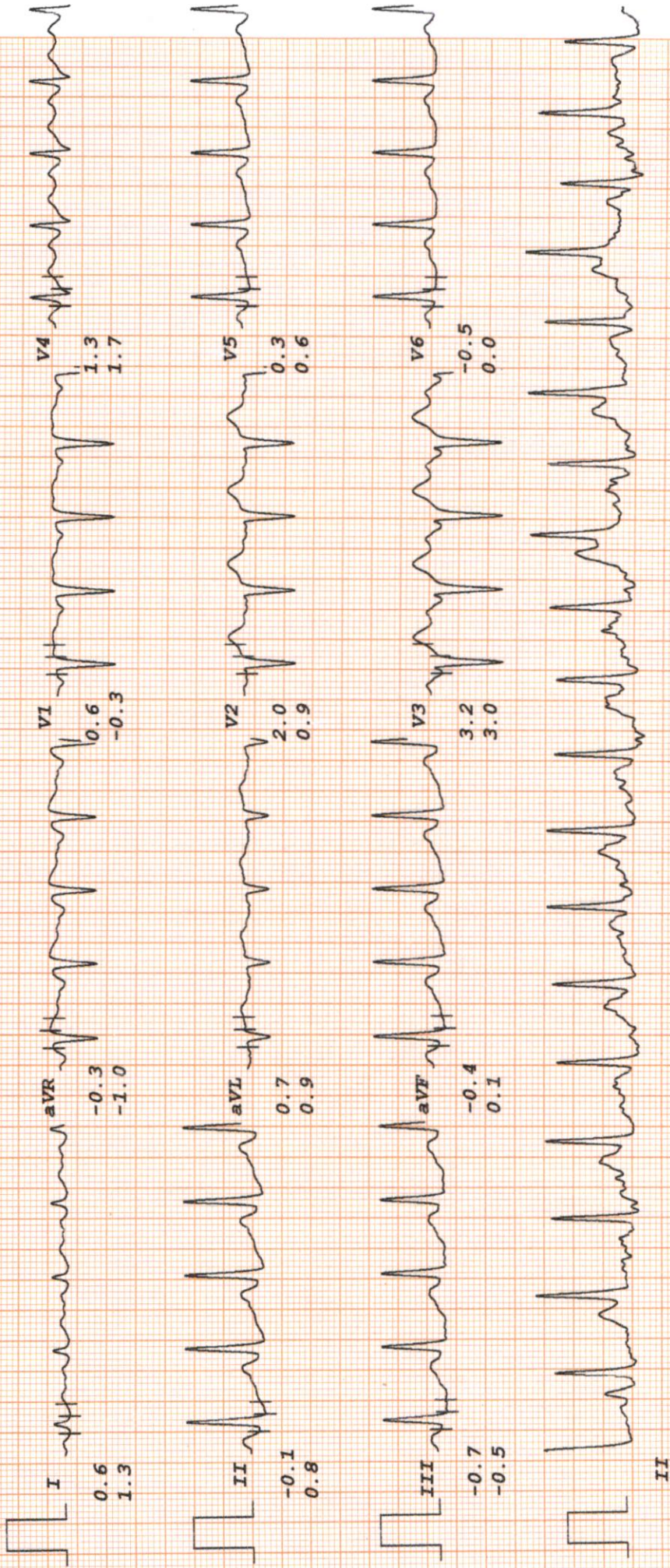



# MALIK RADIX HEALTHCARE PVT. LTD.

**KARTIK RAWAT**

I.D. 1872  
Age 35/M  
Date 28-10-2023

**Bruce**  
Stage 3

RATE 162bpm  
B.P. 124/76

TOTAL TIME 8:55  
PHASE TIME 2:55

ST @ 10mm/mV  
80ms PostJ  
Speed 5.4 km/hr  
SLOPE 14 %

**LINKED MEDIAN**

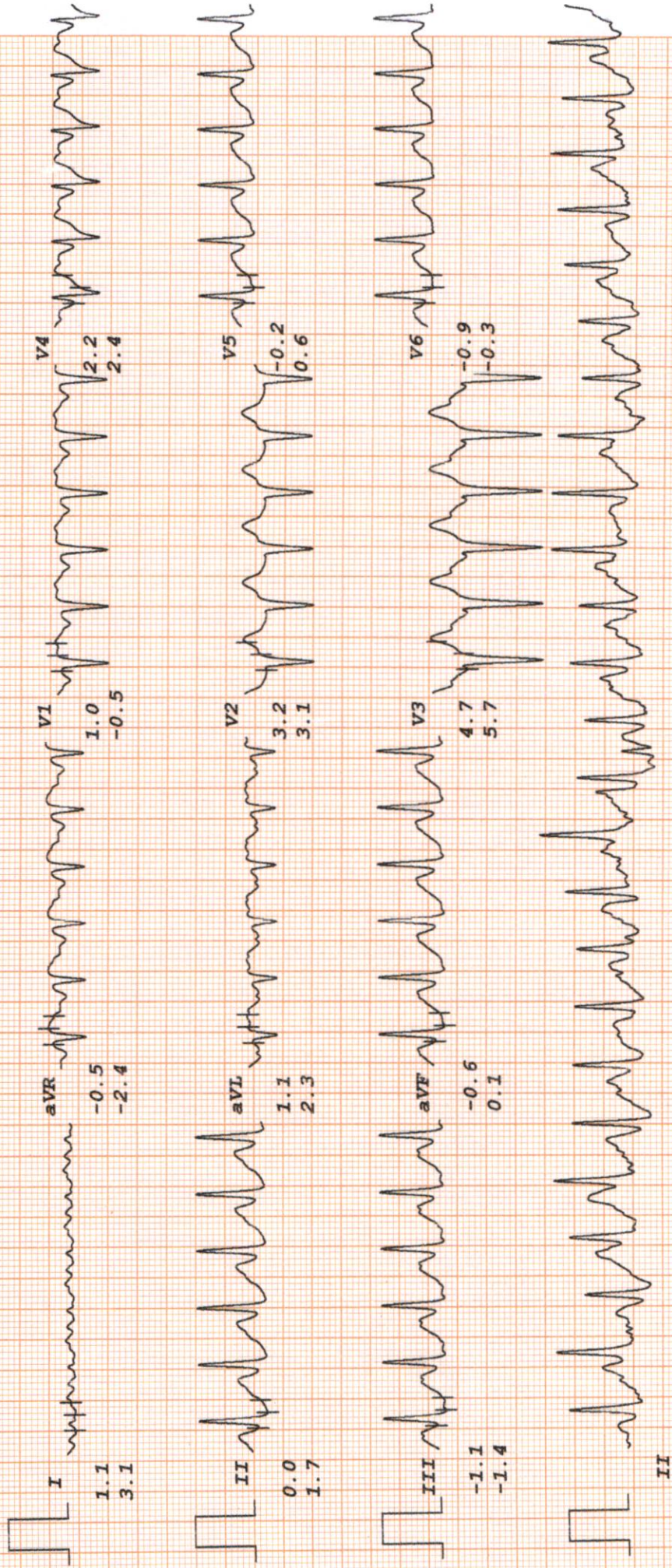



# MALIK RADIX HEALTHCARE PVT. LTD.

**KARTIK RAWAT**

I.D. 1872  
Age 35/M  
Date 28-10-2023

**Bruce**  
PK-EXERCISE

RATE 169bpm  
B.P. 130/78

TOTAL TIME 9:16  
PHASE TIME 0:16

ST @ 10mm/mV  
80ms PostJ

LINKED MEDIAN

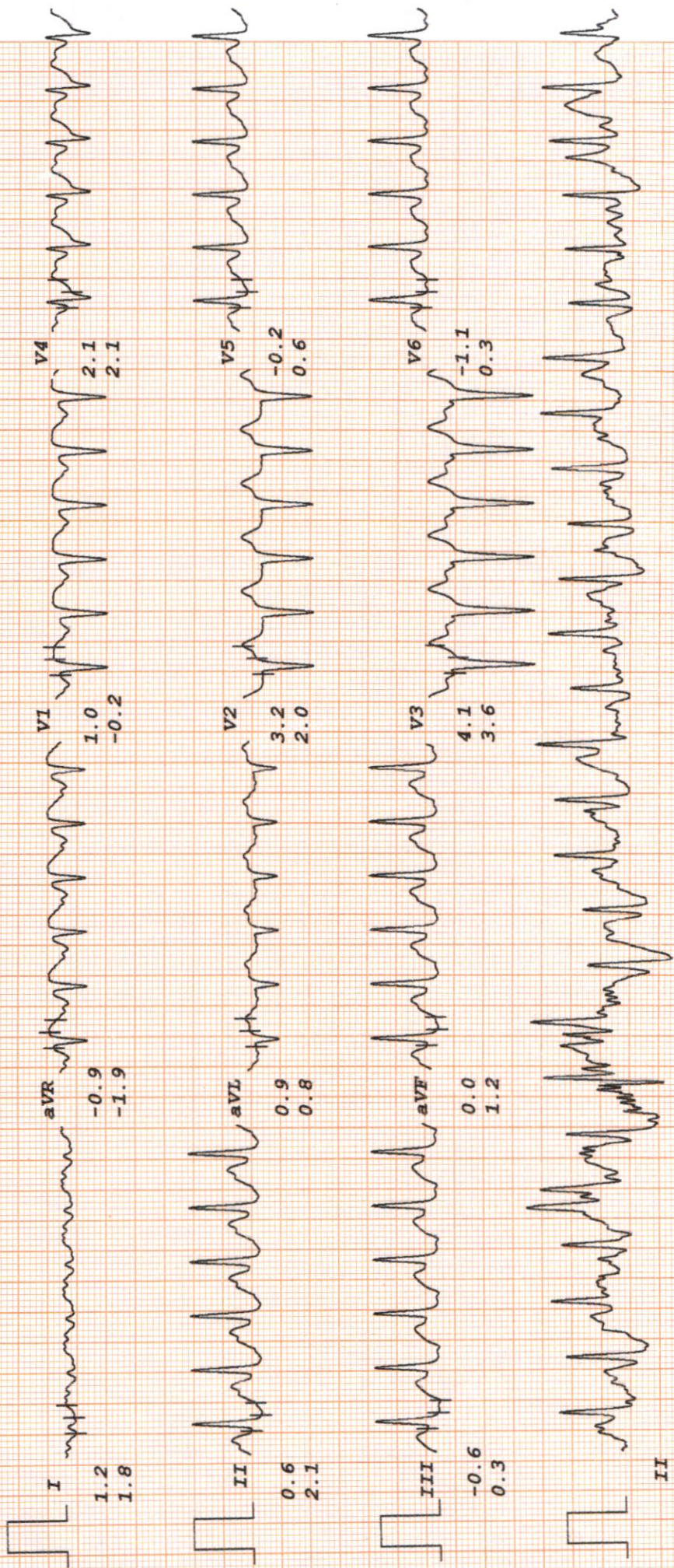



# MALIK RADIX HEALTHCARE PVT. LTD.

**KARTIK RAWAT**

I.D. 1872  
Age 35/M  
Date 28-10-2023

RATE 105bpm  
B.P. 130/74

Bruce

RECOVERY

TOTAL TIME 12:21  
PHASE TIME 2:55

ST @ 10mm/mV  
80ms PostJ

LINKED MEDIAN

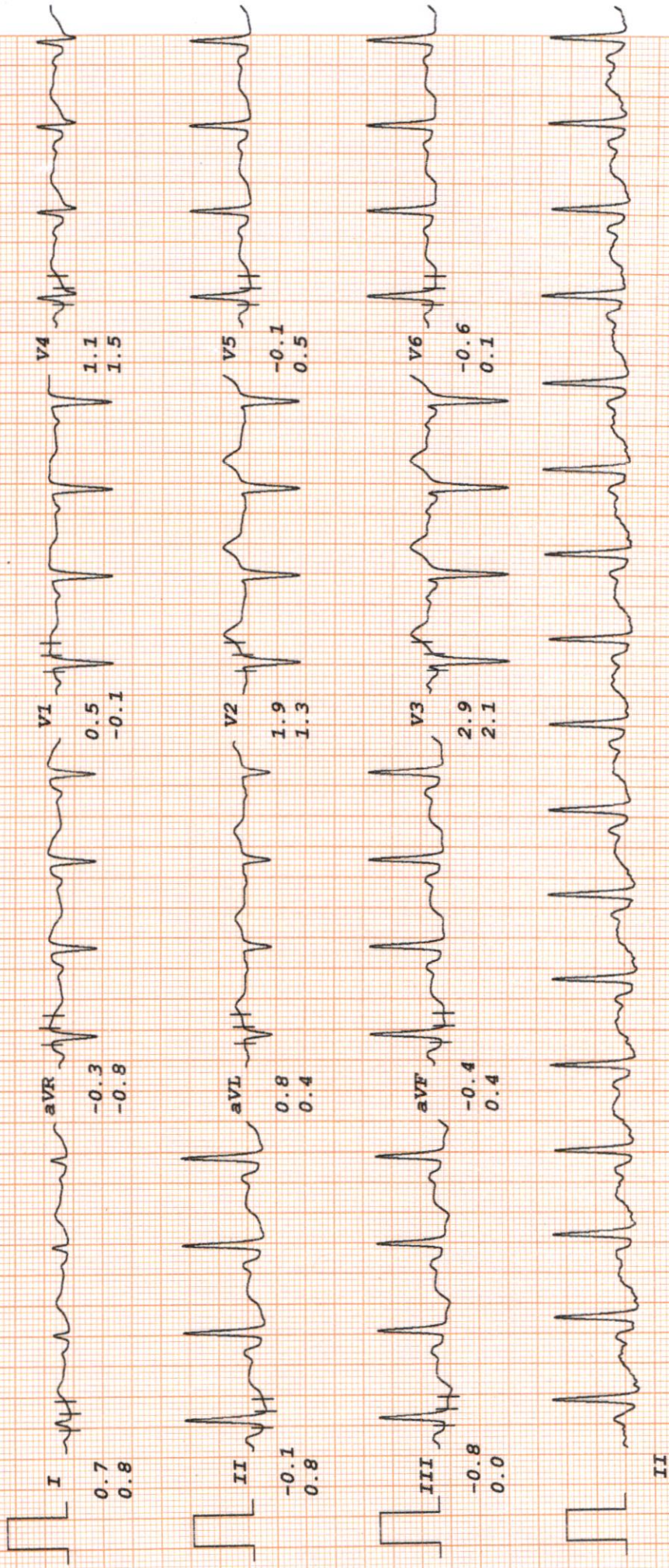



# MALIK RADIX HEALTHCARE PVT. LTD.

**KARTIK RAWAT**

I.D. 1872  
Age 35/M  
Date 28-10-2023

RATE 101bpm  
B.P. 128/70

**Bruce**  
RECOVERY

TOTAL TIME 15:21  
PHASE TIME 5:55

ST @ 10mm/mV  
80ms PostJ

**LINKED MEDIAN**

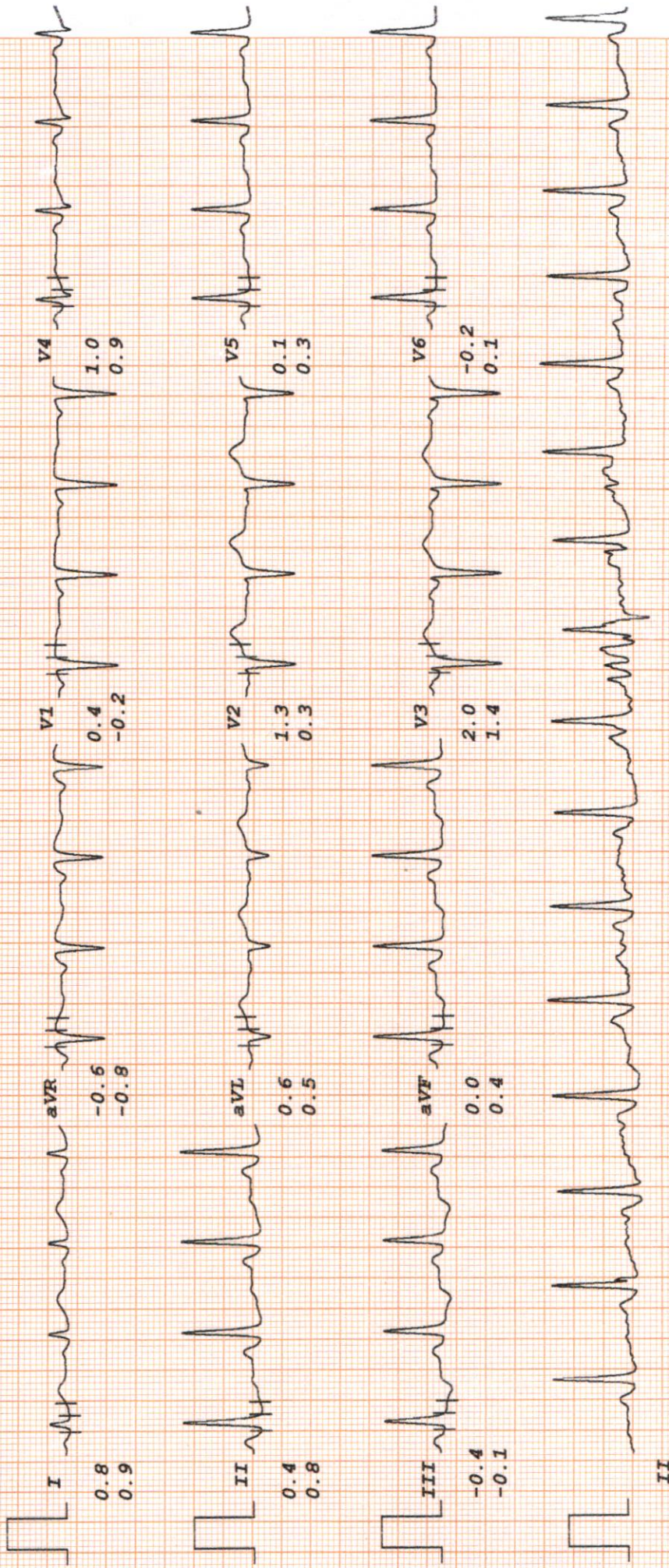





**LAB REPORT**

Reg. Date	28/10/2023	Patient Id	2310280011	DOB.	
Name	MR. KARTIK RAWAT	Gender	M	Perm. ID	
Age	35 Yrs.	Panel	MEDIWHEEL	Reported	28/10/2023 18:18:02
Ref. By	MEDIWHEEL				

Test Name	Result	Units	Ref. Range
-----------	--------	-------	------------

MEDIWHEEL ANNU PLUS VITAMIN

**HAEMATOLOGY**

**COMPLETE HAEMOGRAM**

HAEMOGLOBIN (HB%)	12.9	gm/dl	13 - 18
TOTAL LEUCOCYTE COUNT (TLC)	5,700	/cumm	4000 - 11000
<b><u>DIFFERENTIAL LEUCOCYTE COUNT (DLC)</u></b>			
NEUTROPHIL	42	%	40 - 80
LYMPHOCYTE	42	%	28 - 55
MONOCYTE	09	%	02 - 10
EOSINOPHIL	07	%	01 - 06
BASOPHIL	00	%	0 - 0
ESR (WESTEGREN'S METHOD)	15	mm/1st hr.	0 - 10
R B C COUNT	4.51	Millions/cmm	4.247 - 5.4
P.C.V / HAEMATOCRIT	42.4	%	40 - 54
M C V	94.0	fl.	80 - 100
M C H	28.6	Picogram	27.0 - 31.0
M C H C	30.4	gm/dl	33 - 37
PLATELET COUNT	2.55	Lakh/cu mm	1.50 - 4.50

Urine Routine Examination

**PHYSICAL EXAMINATION**

QUANTITY	20	ml.	
COLOUR	Pale Yellow		Pale Yellow
TRANSPARENCY	Clear		
SPECIFIC GRAVITY	1.025		
PH	6.0		

Checked by : \_\_\_\_\_  
Page 1 Contd...2

If test results are alarming or unexpected, patient is advised to contact the laboratory immediately for possible remedial action.

**Facilities Available**

- Multispeciality Hospital - 24 Hours Emergency - X-Ray/ ECG/ Ultrasound/ CT Scan - Dental - Fully Equiped Operation Theatre  
- Fully Functional Lab - Casualty/ ICU-Nursery - Labour Room - All Speciality OPD - Laproscopic Surgery - ECHO - Plastic Surgery





**LAB REPORT**

Reg. Date	28/10/2023	Patient Id	2310280011	DOB.	
Name	MR. KARTIK RAWAT	Gender	M	Perm. ID	
Age	35 Yrs.	Panel	MEDIWHEEL	Reported	28/10/2023 18:18:02
Ref. By	MEDIWHEEL				

Test Name	Result	Units	Ref. Range
<b>CHEMICAL EXAMINATION</b>			
ALBUMIN	Nil		
SUGAR	Nil		
<b>MICROSCOPIC EXAMINATION</b>			
PUS CELLS	1-2	/HPF	
RBC'S	Nil	/HPF	
CASTS	Nil		
CRYSTALS	NIL		
EPITHELIAL CELLS	0-1	/HPF	
BACTERIA	Nil		
OTHERS	Nil		
BLOOD GROUP ABO	" O "		
RH TYPING	Positive		
BLOOD SUGAR FASTING	94.58	mg/dl	70 - 100
BLOOD SUGAR PP	94.33	mg/dl	90 - 140
<b><u>THYROID PROFILE</u></b>			
Free T3 ELFA	2.91	ng/ml	02 - 04
Free T4 ELFA	1.39	ug/dl	0.8 - 2.7
TSH Serum/ELFA	1.950	uIU/ml	0.25 - 5.50 uIU/ml

**Interpretation**

**Clinical Use**

- Diagnose Hypothyroidism and Hyperthyroidism

Checked by : \_\_\_\_\_  
Page 2 Contd...3

If test results are alarming or unexpected, patient is advised to contact the laboratory immediately for possible remedial action.

**Facilities Available**

- Multispeciality Hospital - 24 Hours Emergency - X-Ray/ ECG/ Ultrasound/ CT Scan - Dental - Fully Equipped Operation Theatre
- Fully Functional Lab - Casualty/ ICU-Nursery - Labour Room - All Speciality OPD - Laproscopic Surgery - ECHO - Plastic Surgery





**LAB REPORT**

Reg. Date	28/10/2023	Patient Id	2310280011	DOB.	
Name	MR. KARTIK RAWAT	Gender	M	Perm. ID	
Age	35 Yrs.	Panel	MEDIWHEEL	Reported	28/10/2023 18:18:02
Ref. By	MEDIWHEEL				

Test Name	Result	Units	Ref. Range
-----------	--------	-------	------------

- Monitor T4 replacement or T4 suppressive Therapy
- Quantify TSH levels in the subnormal range

Increased Levels : Primary Hypothyroidism Subclinical Hypothyroidism, TSH dependent, Thyroid Hormone Resistance.

Decreased Levels : Grave's Disease, Autonomous Thyroid Hormone Secretion, TSH Deficiency

**LIPID PROFILE**

TOTAL CHOLESTEROL	148.80	mg/dL	130.0 - 200.0 (<200)
TRIGLYCERIDES	68.60	mg/dL	80.5 - 150.0 (<150)
H D L CHOLESTEROL DIRECT	26.76	mg/dL	35.0 - 60.0 (<40->59)
V L D L	13.7	mg/dL	4.0 - 30. (23-45)
L D L CHOLESTEROL	108.3	mg/dL	50.0 - 150.0 (50-150)
TOTAL CHOLESTEROL / HDL RATIO	5.6		3.3 - 5.1
LDL / HDL CHOLESTEROL RATIO	4.0		1.5 - 3.5
SERUM URIC ACID	5.77	mg/dl	3.4 - 7.0
BLOOD UREA NITROGEN (BUN)	8.25	mg/dl	6.0 - 21.0
SERUM CREATININE	0.60	mg/dl	0.7 - 1.4
BUN/CREAT RATIO	13.7	mg/dl	

10 - 20

**LIVER FUNCTION TEST (LFT)**

BILIRUBIN TOTAL	0.76	mg/dl	0.2 - 1.2
CONJUGATED (D. BILIRUBIN)	0.21	mg/dl	0.00 - 0.3
UNCONJUGATED (I.D.BILIRUBIN)	0.55	mg/dl	0.2 - 0.9

Checked by : \_\_\_\_\_  
Page 3 Contd...4

If test results are alarming or unexpected, patient is advised to contact the laboratory immediately for possible remedial action.

**Facilities Available**

- Multispeciality Hospital - 24 Hours Emergency - X-Ray/ ECG/ Ultrasound/ CT Scan - Dental - Fully Equipped Operation Theatre - Fully Functional Lab - Casualty/ ICU-Nursery - Labour Room - All Speciality OPD - Laproscopic Surgery - ECHO - Plastic Surgery





## LAB REPORT

Reg. Date	28/10/2023	Patient Id	2310280011	DOB.	
Name	MR. KARTIK RAWAT	Gender	M	Perm. ID	
Age	35 Yrs.	Panel	MEDIWHEEL	Reported	28/10/2023 18:18:02
Ref. By	MEDIWHEEL				

Test Name	Result	Units	Ref. Range
SGOT / AST	20.40	IU/L	0 - 35
SGPT / ALT	18.1	IU/L	0 - 35
ALKALINE PHOSPHATASE	92.50	U/L	64 - 306
TOTAL PROTEIN	7.55	gm/dl	6.0 - 8.3
ALBUMIN	4.01	gm/dl	3.2 - 5.0
GLOBULIN	3.54	gm/dl	2.5 - 5.6
A/G RATIO	1.13		0.9 - 2.0
GAMMA GT	20.11	IU/L	0.0 - 45.0
DR. NIDHI GUPTA (Eye Examination)			
VITAMIN D 25 HYDROXY CLIA	37.9	ng/ml	

DR. REEMA BAHIYA  
M.B.B.S, MD (Path.)  
Checked by: MD (Path.)

Malik Radix Healthcare Pvt. Ltd.

C-217, C-218, Nirman Vihar,  
Delhi-92

DR. MEENU AGGARWAL  
M.B.B.S, MD (Path.)

If test results are alarming or unexpected, patient is advised to contact the laboratory immediately for possible remedial action.

## Facilities Available

- Multispeciality Hospital - 24 Hours Emergency - X-Ray/ ECG/ Ultrasound/ CT Scan - Dental - Fully Equiped Operation Theatre  
- Fully Functional Lab - Casualty/ ICU-Nursery - Labour Room - All Speciality OPD - Laproscopic Surgery - ECHO - Plastic Surgery



R

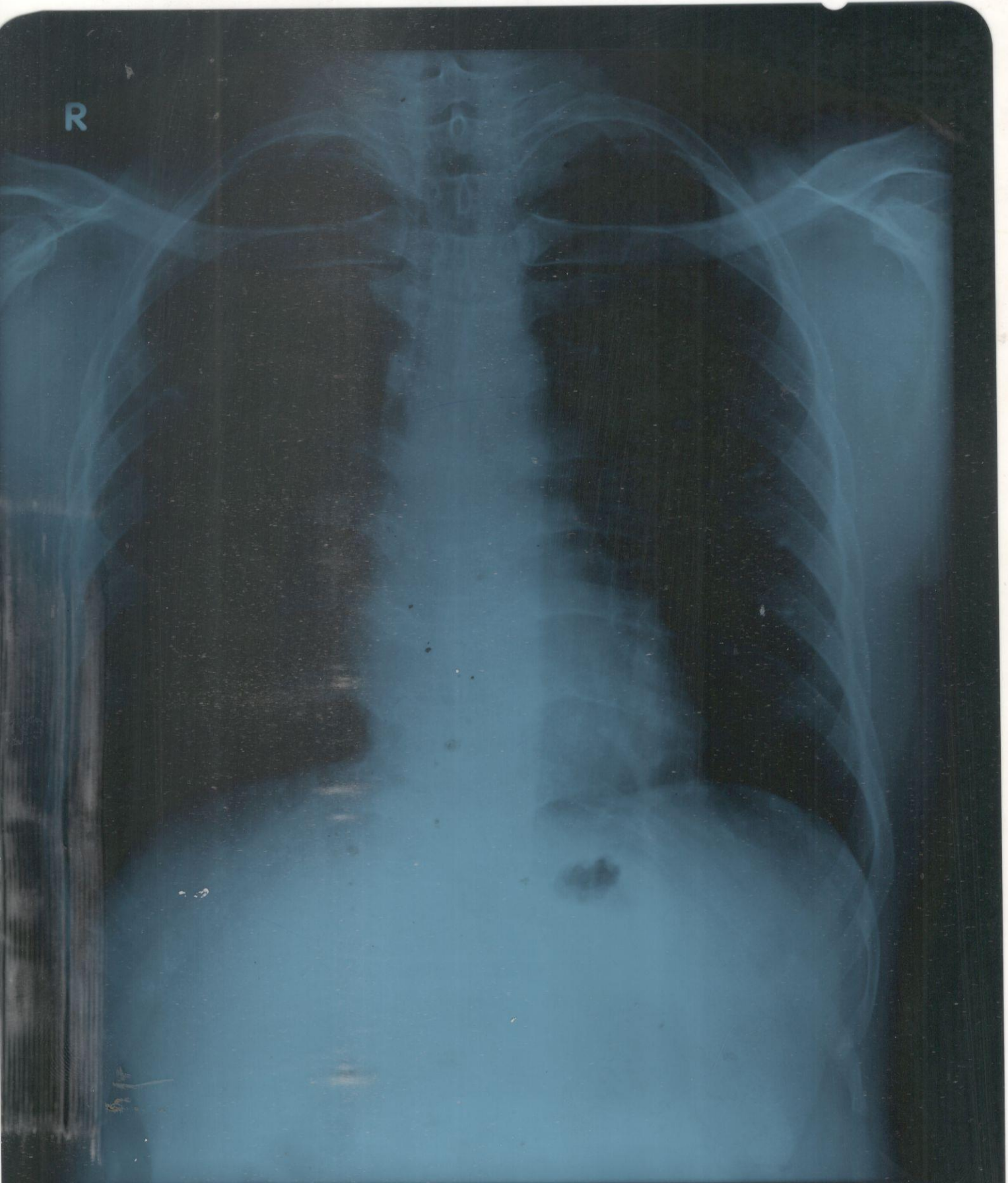

KARTIK RAWAT 35 Y/M P 19970101 CHEST PA 20/10/2023 13:41 PM  
RADIX HEALTH CARE G 215 NIRMAN VIHAR PH 2201196





UHID	PT199779	LAB No.	XRY2306230
Name	Mr. KARTIK RAWAT	Regn. No.	GEN2325978
Age / Sex	35 Yrs / M	Receiving Dt/Time	28-Oct-2023 11:41
		Reporting Dt/Time	28-Oct-2023 11:55 AM



**XRAY**

CHEST (PA)

**B/L calcified opacities seen in both lung field.**

Cp angles are clear.

Hila are normal...

Heart size appears within normal limits.

Soft tissue shadows and bony thorax are normal.

Advised....please correlate clinically.

\*\*\*\*\* END OF REPORT \*\*\*\*\*

DR. K.K. SINHA  
M.B.B.S. D.M.R.D.  
SENIOR CONSULTANT  
Reg. No. 25437 (DMC)

DR. RAJESH MALHOTRA  
MBBS, MD (RADIOLOGY)  
CONSULTANT RADIOLOGY  
Reg.No.DMC9299

DR. T. K VOHRA  
MD (RADIODIAGNOSIS)  
SENIOR CONSULTANT  
Reg. No. 3272 (DMC)

DR. MUKESH KOSHAL  
MBBS, MD (RADIOLOGY)  
CONSULTANT RADIOLOGY  
Reg.No.DMC10407

DR. SHREYASH TIWARY  
MBBS, MD (RADIOLOGY)  
CONSULTANT RADIOLOGY  
Reg.No.DMC85802

**Facilities Available**

- Multispeciality Hospital - 24 Hours Emergency - X-Ray/ ECG/ Ultrasound/ CT Scan - Dental - Fully Equipped Operation Theatre
- Fully Functional Lab - 24/7 Casualty/ ICU-Nursery 24/7 Pharmacy - Labour Room - All Speciality OPD - Laproscopic Surgery - ECHO - Plastic Surgery



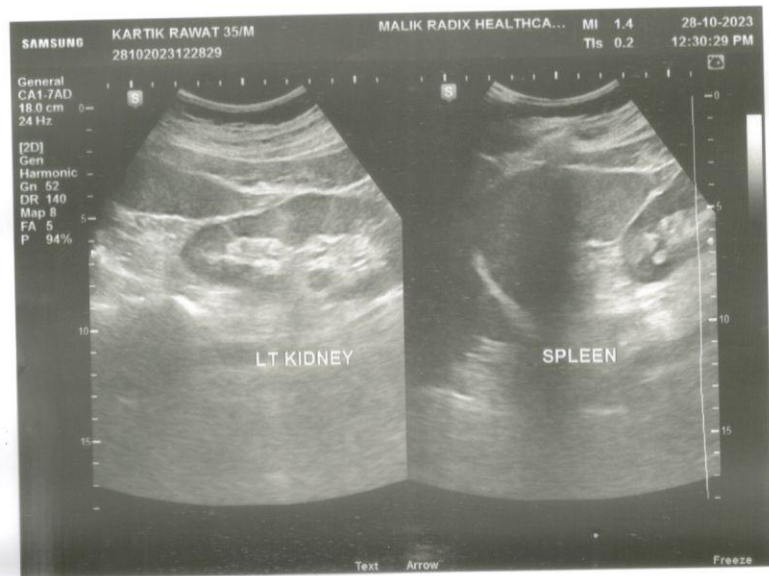
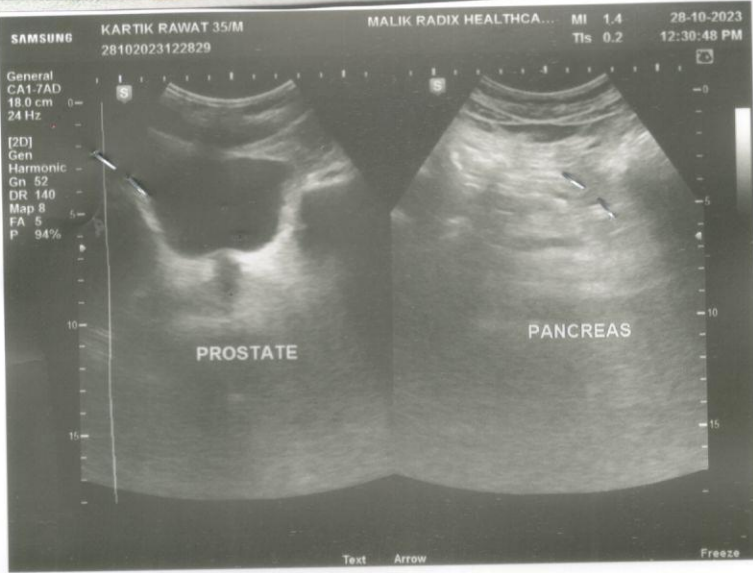



RADIX  
HEALTH  
care



Radix Healthcare

### Malik Radix Healthcare

C/217, C/218, Vikas Marg, Nirman Vihar, New Delhi-110092  
A Unit of Malik Radix Healthcare  
Toll Free - 1800-120-5457  
Whatsapp No. - 9811550650  
E-mail: info@radixhealthcare.org  
Website: www.radixhealthcare.org



NAME	MR KARTIK RAWAT	AGE	35 YRS/M
REFD. BY.	HEATH CHECK UP	DATE	28.10.23

### Ultrasound Examination of Whole Abdomen:

**Liver:** Liver shows normal parenchymal echotexture. No focal SOL is seen in liver. IHBR & portal radicles are normal.

**Gallbladder:** Gallbladder shows normal anechoic pattern. No evidence of cholecystitis or cholelithiasis seen. Common bile duct is normal in course & caliber.

**Pancreas:** Pancreas shows normal size & echotexture.

**Spleen:** Spleen shows normal size, outline & echotexture.

**Kidneys:** Kidneys show normal size, shape, position & echotexture. No calculus, hydronephrosis or SOL is seen in kidneys. Cortico- medullary differentiation and cortical thickness is normal on both sides.

No supra- renal mass seen.

Great abdominal vessels are normal.

Domes of diaphragm are seen to move normally & synchronously in respiration. No infra- or supradiaphragmatic collection seen.

No ascites or pericardial effusion seen.

No para aortic lymph nodes seen.

**Urinary bladder:** Urinary bladder shows normal anechoic pattern. No calculus, SOL or diverticulum seen.

**Prostate:** Prostate and seminal vesicles are sonographically normal.

Regards.

Dr Mukesh Koshal MD ( Rad- diag)

Regn. No. DMC 10407

RADIOLOGIST :

### Facilities Available

- Multispeciality Hospital - 24 Hours Emergency - X-Ray/ ECG/ Ultrasound/ CT Scan - Dental - Fully Equipped Operation Theatre  
- Fully Functional Lab - 24/7 Casualty/ ICU-Nursery 24/7 Pharmacy - Labour Room - All Speciality OPD - Laproscopic Surgery  
- ECHO - Plastic Surgery





**LAB REPORT**

Reg. Date	28/10/2023	Patient Id	2310280011	DOB.	
Name	MR. KARTIK RAWAT	Gender	M	Perm. ID	
Age	35 Yrs.	Panel	MEDIWHEEL	Reported	29/10/2023 13:24:31
Ref. By	MEDIWHEEL				

Test Name	Result	Units	Ref. Range
MEDIWHEEL ANNU PLUS VITAMIN			
HB A1C	5.5	%	

**Interpretation**

Non Diabetic	: 4-6%
Good Diabetic Control	: 6-8%
Fair Control	: 8-10%
Poor Control	: >10%

The Glycosylated haemoglobin assay has been validated as a reliable indicator Of mean blood glucose levels for a period of 8-12 week period. ADA recommended the testing twice a year in patients with stable blood glucose and quarterly. If treatment change, or if blood glucose levels are unstable.

**TO BE CORRELATED CLINICALLY.**

DR. REETNA DAHIYA  
M.B.B.S, MD (Path.)  
Checked by  
Malik Radix Healthcare Pvt. Ltd.  
C-217, C-218, Nirman Vihar,  
Delhi-92

**DR. MEENU AGGARWAL**  
M.B.B.S, MD (Path.)

If test results are missing or unexpected, patient is advised to contact the laboratory immediately for possible remedial action.

**Facilities Available**

- Multispeciality Hospital - 24 Hours Emergency - X-Ray/ ECG/ Ultrasound/ CT Scan - Dental - Fully Equipped Operation Theatre  
- Fully Functional Lab - Casualty/ ICU-Nursery - Labour Room - All Speciality OPD - Laproscopic Surgery - ECHO - Plastic Surgery



Patient Name : Mr KARTIK RAWAT  
 DOB/Age/Gender : 35 Y/Male  
 Patient ID / UHID : 6011992/OF6011992  
 Referred By : Dr.Self  
 Sample Type : Serum  
 Barcode No : ZA214440

Bill Date : Oct 28, 2023, 04:26 PM  
 Sample Collected : Oct 28, 2023, 04:26 PM  
 Sample Received : Oct 28, 2023, 06:41 PM  
 Report Date : Oct 28, 2023, 08:07 PM  
 Report Status : Final Report



Test Description	Value(s)	Unit(s)	Reference Range
------------------	----------	---------	-----------------

**BIOCHEMISTRY REPORT**

**Vitamin B12 / Cyanocobalamin**

Vitamin - B12 Method : CMIA	224	pg/mL	187 - 883
--------------------------------	-----	-------	-----------

**Interpretation:**

Low Values are a sign of a vitamin B12 deficiency. People with this deficiency are likely to have or develop symptoms. Causes of vitamin B12 deficiency include: Not enough vitamin B12 in diet (rare except with a strict vegetarian diet), Diseases that cause malabsorption (for example, celiac disease and Crohn's disease), Lack of intrinsic factor, Above normal heat production (for example, with hyperthyroidism), Pregnancy. Increased vitamin B12 levels are uncommon. Usually excess vitamin B12 is removed in the urine. Conditions that can increase B12 levels include: Liver disease (such as cirrhosis or hepatitis), Myeloproliferative disorders (for example, polycythemia vera and chronic myelocytic leukemia).

Vitamin B12: Low Levels can cause malabsorption, Lack of intrinsic factor, Above normal heat production (for example, with hyperthyroidism), Pregnancy. High Level Liver disease, Myeloproliferative disorders (for example, polycythemia vera and chronic myelocytic leukemia).

1. Out of 140 healthy Indian population, 91% of Vitamin B 12 concentrations was at lower level: 59.00 pg/ml and upper level: 700.00 pg/ml

"Patients on Biotin supplement may have interference in some immunoassays. Ref: Arch Pathol Lab Med—Vol 141, November 2017. With individuals taking high dose Biotin (more than 5 mg per day) supplements, at least 8-hour wait time before blood draw is recommended."

*Sohini Sengupta*

Dr. Sohini Sengupta  
 MD (Cl Biochemistry), DNB,  
 FNB (Lab Medicine)  
 Medical Laboratory Director  
 HOD (Biochemistry & Special Assays)

Booking Centre :- Malik Radix Healthcare (Delhi), C-218, Nirman Vihar, Vikas Marg  
 Processing Lab :- Redcliffe Lifetech Pvt. Ltd., H-55, Sector-63, Noida, Uttar Pradesh - 201301

All Lab results are subject to clinical interpretation by qualified medical professional and this report is not subject to use for any medico-legal purpose.

All Lab results are subject to clinical interpretation by qualified medical professional and this report is not subject to use for any medico-legal purpose.



928-909-0609

ccsupport@redcliffelabs.com

www.redcliffelabs.com

928-909-0609

ccsupport@redcliffelabs.com

www.redcliffelabs.com