



फ़िलिये पर, निम्नलिखित को सौंपें  
सहायक महाप्रबंधक ( सुरक्षा)  
सी-26, जी ब्लॉक, बान्द्रा कुरुल कॉम्प्लेक्स, मुंबई 400 051, भारत  
फ़ोन 91 22 5698 5196 फ़ैक्स 91 22 2652 5747

If found please return to  
Assistant General Manager (Security)  
Bank of Baroda, Baroda Corporate Centre  
C-26, G-Block, Bandra Kurla Complex, Mumbai 400 051, India  
Phone 91 22 5698 5196 Fax 91 22 2652 5747

रक्त समूह / Blood Group : A+

 बैंक ऑफ़ बड़ोदा  
Bank of Baroda



नाम  
Name **LOKESH BHANDARI**

कार्यकारी कूट सं.  
E. C. No. 105026



जारीकर्ता प्राधिकारी (ज.के.प्र.)  
Issuing Authority (J.K.P.)



*lokesh*  
धारक के हस्ताक्षर  
Signature of Holder

*Ameli*



भारतीय विशिष्ट पहचान प्राधिकरण  
भारत सरकार  
Unique Identification Authority of India  
Government of India

नामांकन क्रम/ Enrolment No.: 0648/01047/40936

To  
लोकेश भण्डारी  
Lokesh Bhandari  
S/O P K Bhandari  
0  
JOSHI VIHAR  
BAREILLY ROAD  
OLD ITI  
Gaujajali Uttar  
Haldwani  
Nainital Uttarakhand - 263139  
8279776221

Download Date: 31/12/2018

Generation Date: 24/12/2018

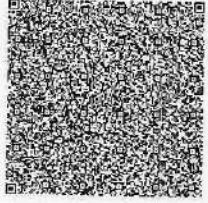

QR Code with Photograph

आपका आधार क्रमांक / Your Aadhaar No. :

7014 9268 0365  
VID : 9192 3732 0609 7203

मेरा आधार, मेरी पहचान



भारत सरकार  
Government of India



लोकेश भण्डारी  
Lokesh Bhandari  
जन्म तिथि/DOB: 09/09/1991  
पुरुष/ MALE

7014 9268 0365  
VID : 9192 3732 0609 7203

मेरा आधार, मेरी पहचान



Government of India



सूचना

- आधार पहचान का प्रमाण है, नागरिकता का नहीं।
- पहचान का प्रमाण ऑनलाइन ऑथेंटिकेशन द्वारा प्राप्त करें।
- यह एक इलेक्ट्रॉनिक प्रक्रिया द्वारा बना हुआ पत्र है।

INFORMATION

- Aadhaar is a proof of identity, not of citizenship.
- To establish identity, authenticate online.
- This is electronically generated letter.

- आधार देश भर में मान्य है।
- आधार भविष्य में सरकारी और गैर-सरकारी सेवाओं का लाभ उठाने में उपयोगी होगा।
- Aadhaar is valid throughout the country.
- Aadhaar will be helpful in availing Government and Non-Government services in future.



भारतीय विशिष्ट पहचान प्राधिकरण  
Unique Identification Authority of India

पता:  
S/O पी के भण्डारी, 0, जोशी विहार, ओल्ड आईटीआई,  
बरेली रोड, गौजाली उत्तर, नैनीताल,  
उत्तराखंड - 263139

Address:  
S/O P K Bhandari, 0, JOSHI VIHAR, OLD ITI,  
BAREILLY ROAD, Gaujajali Uttar, Nainital,  
Uttarakhand - 263139

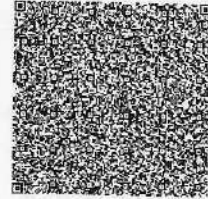

QR Code with Photograph

7014 9268 0365

VID : 9192 3732 0609 7203

www.uidai.gov.in

*Lokesh Bhandari*

# Dr. Nitin Agarwal

MD, DM (Cardiology)

Consultant Interventional Cardiologist

Cell : +91-94578 33777

Formerly at :

Escorts Heart Institute & Research Centre, Delhi

Dr. Ram Manohar Lohia Hospital, Delhi



**APPLE  
CARDIAC CARE**

DR. NITIN AGARWAL'S HEART CLINIC

12/11/22

Lokesh Bhasin

11/1/20

201-

52

Asymptomatic

e

2.11.22

e

A-3, EKTA NAGAR, (OPP. CARE HOSPITAL) STADIUM ROAD, NEAR DELAPEER CHAURAHA, BAREILLY - 243 122 (U.P.)

**OPD Timings** : 12.00 Noon to 04.00 pm, **Sunday** : 12.00 Noon to 3.00 pm

नम्बर लगाने के लिए फोन करें : 09458888448, 07599031977

**VALID FOR 5 DAYS.**

पर्चा पाँच दिन के लिये मान्य



## A Venture of Apple Cardiac Care

A-3, Ekta Nagar, Stadium Road,  
(Opp. Care Hospital),  
Bareilly - 243 122 (U.P.) India  
Tel. : 07599031977, 09458888448



Reg.NO. : 21  
NAME : **Mr. LOKESH BHANDARI**  
REFERRED BY : Dr.Nitin Agarwal (D M)  
SAMPLE : BLOOD

DATE : **12/11/2022**  
AGE : 31 Yrs.  
SEX : MALE

<u>TEST NAME</u>	<u>RESULTS</u>	<u>UNITS</u>	<u>BIOLOGICAL REF. RANGE</u>
<b>HAEMATOLOGY</b>			
COMPLETE BLOOD COUNT (CBC)			
HAEMOGLOBIN	14.0	gm/dl	12.0-18.0
TOTAL LEUCOCYTE COUNT	6,800	/cumm	4,000-11,000
DIFFERENTIAL LEUCOCYTE COUNT(DLC)			
Neutrophils	70	%	40-75
Lymphocytes	28	%	20-45
Eosinophils	02	%	01-08
TOTAL R.B.C. COUNT	4.68	million/cumm	3.5-6.5
P.C.V./ Haematocrit value	40.0	%	35-54
M C V	85.5	fL	76-96
M C H	29.9	pg	27.00-32.00
M C H C	33.0	g/dl	30.50-34.50
PLATELET COUNT	2.92	lacs/mm <sup>3</sup>	1.50 - 4.50
E.S.R. (Westergren Method)	13	mm/1st hr.	0 - 20
GLYCOSYLATED HAEMOGLOBIN	5.3		

### EXPECTED RESULTS :

Non diabetic patients	: 4.0% to 6.0%
Good Control	: 6.0% to 7.0%
Fair Control	: 7.0% to -8%
Poor Control	: Above 8%

### \*ADA: American Diabetes Association

The glycosylated hemoglobin assay has been validated as a reliable indicator of mean blood glucose levels for a period of 8-12 week period prior to HBA1C determination. ADA recommends the testing twice a year in patients with stable blood glucose, and quarterly, if treatment changes, or if blood glucose levels are unstable.

METHOD : ADVANCED IMMUNO ASSAY.

## BIOCHEMISTRY

**Report is not valid for medicolegal purpose**

## A Venture of Apple Cardiac Care

A-3, Ekta Nagar, Stadium Road,  
(Opp. Care Hospital),  
Bareilly - 243 122 (U.P.) India  
Tel. : 07599031977, 09458888448



Reg.NO. : 21  
NAME : **Mr. LOKESH BHANDARI**  
REFERRED BY : Dr.Nitin Agarwal (D M)  
SAMPLE : BLOOD  
DATE : **12/11/2022**  
AGE : 31 Yrs.  
SEX : MALE

<u>TEST NAME</u>	<u>RESULTS</u>	<u>UNITS</u>	<u>BIOLOGICAL REF. RANGE</u>
Gamma Glutamyl Transferase (GGT)	21	U/L	7-32
BLOOD UREA	38	mg/dL.	10-40

\* Low serum urea is usually associated with status of overhydration severe hepatic failure.

\* A urea level of 10-45 mg/dl indicates normal glomerular function and a level of 100-250 mg/dl indicates a serious impairment of renal function. In chronic renal failure, urea correlates better with the symptoms of uremia than does serum creatinine.

\* Urine/Serum urea is more than 9 in prerenal and less than 3 in renal uremia.

SERUM CREATININE	1.2	mg/dL.	0.5-1.4
URIC ACID	6.6	mg/dl	0-8

### CLINICAL SIGNIFICANCE:

Analysis of synovial fluid plays a major role in the diagnosis of joint disease.

SERUM SODIUM (Na)	139	m Eq/litre.	135 - 155
SERUM POTASSIUM (K)	4.8	m Eq/litre.	3.5 - 5.5
SERUM CALCIUM	9.2	mg/dl	8.5 - 10.5

**Report is not valid for medicolegal purpose**

## A Venture of Apple Cardiac Care

A-3, Ekta Nagar, Stadium Road,  
(Opp. Care Hospital),  
Bareilly - 243 122 (U.P.) India  
Tel. : 07599031977, 09458888448



Reg.NO. : 21  
NAME : **Mr. LOKESH BHANDARI**  
REFERRED BY : Dr.Nitin Agarwal (D M)  
SAMPLE : BLOOD

DATE : **12/11/2022**  
AGE : 31 Yrs.  
SEX : MALE

<u>TEST NAME</u>	<u>RESULTS</u>	<u>UNITS</u>	<u>BIOLOGICAL REF. RANGE</u>
<b>LIVER PROFILE</b>			
<b>SERUM BILIRUBIN</b>			
TOTAL	0.6	mg/dL	0.3-1.2
DIRECT	0.2	mg/dL	0.2-0.6
INDIRECT	0.4	mg/dL	0.1-0.4
<b>SERUM PROTEINS</b>			
Total Proteins	7.1	Gm/dL	6.4 - 8.3
Albumin	4.2	Gm/dL	3.5 - 5.5
Globulin	2.9	Gm/dL	2.3 - 3.5
A : G Ratio	1.45		0.0-2.0
SGOT	38	IU/L	0-40
SGPT	26	IU/L	0-40
SERUM ALK.PHOSPHATASE	67	IU/L	00-115

### **NORMAL RANGE : BILIRUBIN TOTAL**

Premature infants. 0 to 1 day: <8 mg/dL    Premature infants. 1 to 2 days: <12 mg/dL    Adults: 0.3-1 mg/dL.

Premature infants. 3 to 5 days: <16 mg/dL    Neonates, 0 to 1 day: 1.4-8.7 mg/dL.

Neonates, 1 to 2 days: 3.4-11.5 mg/dL    Neonates, 3 to 5 days: 1.5-12 mg/dL    Children 6 days to 18 years: 0.3-1.2 mg/dL

### **COMMENTS-**

Total and direct bilirubin determination in serum is used for the diagnosis, differentiation and follow-up of jaundice. Elevation of SGPT is found in liver and kidney diseases such as infectious or toxic hepatitis, IM and cirrhosis. Organs rich in SGOT are heart, liver and skeletal muscles. When any of these organs are damaged, the serum SGOT level rises in proportion to the severity of damage. Elevation of Alkaline Phosphatase in serum or plasma is found in hepatitis, biliary obstructions, hyperparathyroidism, steatorrhea and bone diseases.

**Report is not valid for medicolegal purpose**



## A Venture of Apple Cardiac Care

A-3, Ekta Nagar, Stadium Road,  
(Opp. Care Hospital),  
Bareilly - 243 122 (U.P.) India  
Tel. : 07599031977, 09458888448



Reg.NO. : 21  
NAME : **Mr. LOKESH BHANDARI**  
REFERRED BY : Dr.Nitin Agarwal (D M)  
SAMPLE : BLOOD

DATE : **12/11/2022**  
AGE : 31 Yrs.  
SEX : MALE

<u>TEST NAME</u>	<u>RESULTS</u>	<u>UNITS</u>	<u>BIOLOGICAL REF. RANGE</u>
<b>LIPID PROFILE</b>			
SERUM CHOLESTEROL	145	mg/dL.	130 - 200
SERUM TRIGLYCERIDE	131	mg/dl.	30 - 160
HDL CHOLESTEROL	49	mg/dL.	30-70
VLDL CHOLESTEROL	26.2	mg/dL.	15 - 40
LDL CHOLESTEROL	69.80	mg/dL.	00-130
CHOL/HDL CHOLESTEROL RATIO	2.96	mg/dl	
LDL/HDL CHOLESTEROL RATIO	1.42	mg/dl	

### INTERPRETATION

TRIGLYCERIDE level > 250mg/dL is associated with an approximately 2-fold greater risk of coronary vascular disease. Elevation of triglycerides can be seen with obesity, medication, fast less than 12 hrs., alcohol intake, diabetes melitus, and pancreatitis.

CHOLESTEROL, its fractions and triglycerides are the important plasma lipids in defining cardiovascular risk factors and in the management of cardiovascular disease. Highest acceptable and optimum values of cholesterol values of cholesterol vary with age. Values above 220 mgm/dl are associated with increased risk of CHD regardless of HDL & LDL values.

HDL-CHOLESTEROL level <35 mg/dL is associated with an increased risk of coronary vascular disease even in the face of desirable levels of cholesterol and LDL - cholesterol.

LDL - CHOLESTEROL & TOTAL CHOLESTEROL levels can be strikingly altered by thyroid, renal and liver disease as well as hereditary factors. Based on total cholesterol, LDL- cholesterol, and total cholesterol/HDL - cholesterol ratio, patients may be divided into the three risk categories.

### HAEMATOLOGY

#### BLOOD GROUP

Blood Group : A  
Rh : POSITIVE

### URINE EXAMINATION

**Report is not valid for medicolegal purpose**

**A Venture of Apple Cardiac Care**

A-3, Ekta Nagar, Stadium Road,  
 (Opp. Care Hospital),  
 Bareilly - 243 122 (U.P.) India  
 Tel. : 07599031977, 09458888448



Reg.NO. : 21  
 NAME : **Mr. LOKESH BHANDARI**  
 REFERRED BY : Dr.Nitin Agarwal (D M)  
 SAMPLE : BLOOD

DATE : **12/11/2022**  
 AGE : 31 Yrs.  
 SEX : MALE

<u>TEST NAME</u>	<u>RESULTS</u>	<u>UNITS</u>	<u>BIOLOGICAL REF. RANGE</u>
------------------	----------------	--------------	------------------------------

**URINE EXAMINATION REPORT****PHYSICAL EXAMINATION****TRANSPARENCY**

Volume	30	ml	
Colour	Light Yellow		
Appearance	Clear		Nil
Sediments	Nil		
Specific Gravity	1.020		1.015-1.025
Reaction	Acidic		

**BIOCHEMICAL EXAMINATION**

UROBILINOGEN	Nil		NIL
BILIRUBIN	Nil		NEGATIVE
URINE KETONE	Nil		NEGATIVE
Sugar	Nil		Nil
Albumin	Nil		Nil
Phosphates	Absent		Nil

**MICROSCOPIC EXAMINATION**

Red Blood Cells	Nil	/H.P.F.	
Pus Cells	1-2	/H.P.F.	
Epithelial Cells	0-1	/H.P.F.	
Crystals	NIL		NIL
Casts	NIL	/H.P.F.	
Bacteria	NIL		

**BIOCHEMISTRY**

BLOOD SUGAR F.	83	mg/dl	60-100
BLOOD SUGAR P.P.	121	mg/dl	80-140

**Report is not valid for medicolegal purpose**



**A Venture of Apple Cardiac Care**

A-3, Ekta Nagar, Stadium Road,  
(Opp. Care Hospital),  
Bareilly - 243 122 (U.P.) India  
Tel. : 07599031977, 09458888448



Reg.NO. : 21  
NAME : **Mr. LOKESH BHANDARI**  
REFERRED BY : Dr.Nitin Agarwal (D M)  
SAMPLE : BLOOD

DATE : **12/11/2022**  
AGE : 31 Yrs.  
SEX : MALE

<u>TEST NAME</u>	<u>RESULTS</u>	<u>UNITS</u>	<u>BIOLOGICAL REF. RANGE</u>
<i>Shweta</i>	--{End of Report}--		

**Dr. Shweta Agarwal, M.D.**  
(Pathologist)

**Report is not valid for medicolegal purpose**



# APPLE CARDIAC CARE

A-3 Ekta Nagar (Opp. Care Hospital), Stadium Road, Bareilly

1198 / MR. LOKESH BHANDARI / 31 Yrs / M / 180 Cms / 90 Kg Date: 11-Nov-2022

Definite Angina /Hypercholesterolemia/Diabetic/Positive Estrogen/Non-Athlete

Report



Stage	Time	Duration	Speed(mph)	Elevation	METS	Rate	%THR	BP	RPP	PVC	Comments
Supine	00:08	0:08	00.0	00.0	01.0	082	43%	125/75	102	00	
Standing	00:40	0:32	00.0	00.0	01.0	080	42%	125/75	100	00	
HV	01:25	0:45	00.0	00.0	01.0	080	42%	125/75	100	00	
EXstart	02:06	0:41	00.0	00.0	01.0	075	40%	125/75	093	00	
BRUCE Stage 1	05:06	3:00	01.7	10.0	04.7	097	51%	130/80	126	00	
BRUCE Stage 2	08:06	3:00	02.5	12.0	07.1	121	64%	135/85	163	00	
BRUCE Stage 3	11:06	3:00	03.4	14.0	10.2	150	79%	140/90	210	00	
PeakEX	11:33	0:27	04.2	16.0	10.7	160	85%	140/90	224	00	
Recovery	12:33	1:00	00.0	00.0	04.3	128	68%	140/90	179	00	
Recovery	13:33	2:00	00.0	00.0	01.0	109	58%	140/90	152	00	
Recovery	14:33	3:00	00.0	00.0	01.0	100	53%	140/90	140	00	
Recovery	15:13	3:40	00.0	00.0	01.0	094	50%	---	000	00	

## Findings :

Exercise Time : 09:27  
 Max HR Attained : 160 bpm 85% of Target 189  
 Max BP Attained : (Sys) 140/90  
 Max Workload Attained : 10.7 Good response to induced stress  
 Max ST Dep Lead & Avg ST Value : avL & -0.3 mm in Recovery  
 Duke Treadmill Score : 08.3  
 Test Objective : GHDFEWASFSAFD ASSAS  
 Test End Reasons : Test Complete, Heart Rate Achieved

*mi Negative*

*20*

(GEM214191125/A)Allengers

Doctor : DR. NITIN AGARWAL





1198 / MR. LOKESH BHANDARI / 31 Yrs / M / 180 Cms / 90 Kg / HR : 82

Date: 11-Nov-2022 10:09:11 PM METS: 1.0/ 82 bpm 43% of THR BP: 125/75 mmHg Raw ECG/ BLC On/ Notch On/ HF 0.05 Hz/LF 20 Hz

4X 80 ms Post J

ExTime: 00:00 0.0 mph, 0.0%  
25 mm/Sec. 1.0 Cm/mV

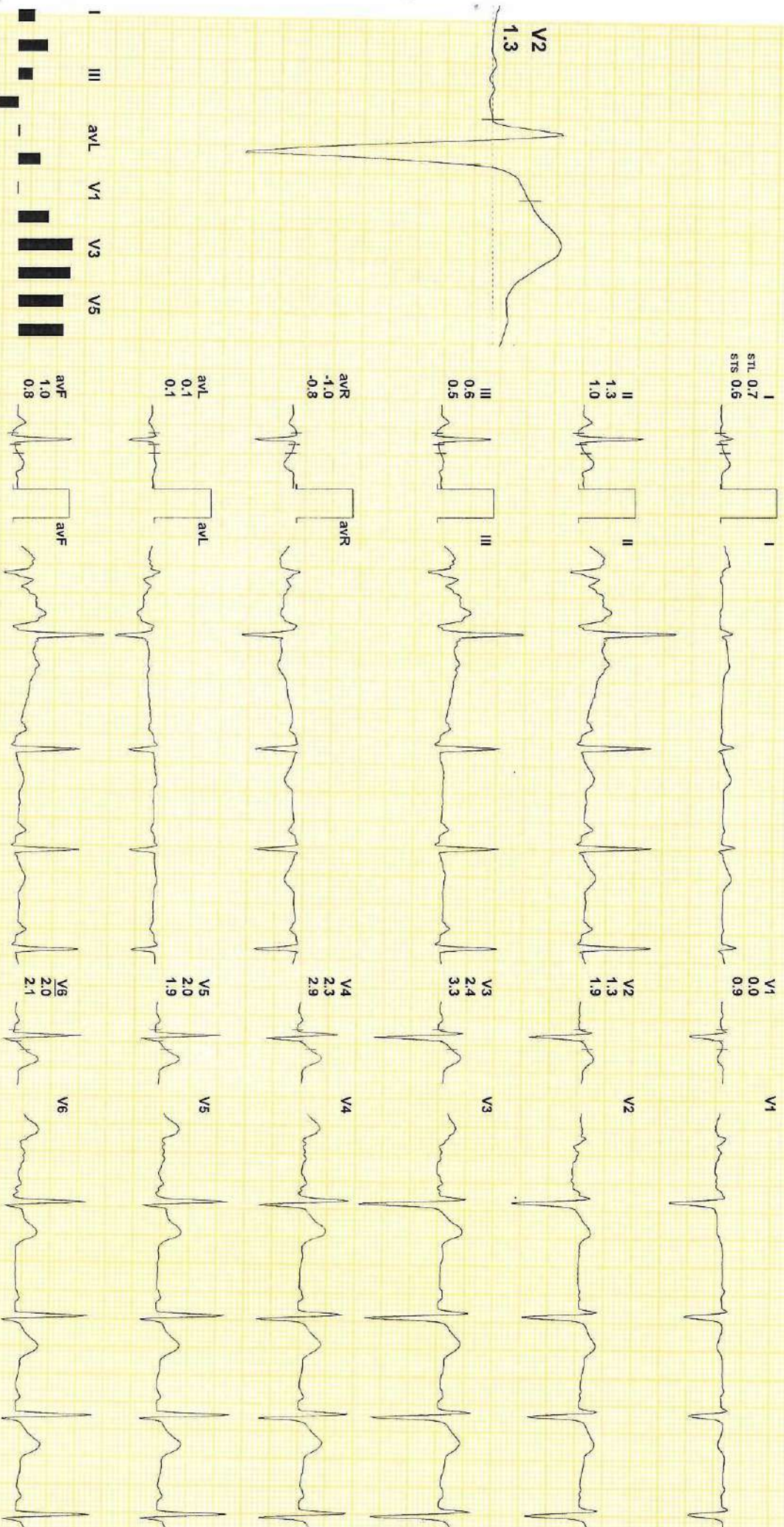

REMARKS: II aVR aVF V2 V4 V6



# APPLE CARDIAC CARE

STANDING ( 00:32 )



1198 / MR. LOKESH BHANDARI / 31 Yrs / M / 180 Cms / 90 Kg / HR : 80

Date: 11-Nov-2022 10:09:11 PM METS: 1.0/ 80 bpm 42% of THR BP: 125/75 mmHg Raw ECG/ BLC On/ Notch On/ HF 0.05 HZ/LF 20 Hz

4X 80 mS Post J

EXTime: 00:00 0.0 mph, 0.0%  
25 mm/Sec. 1.0 Cm/mV

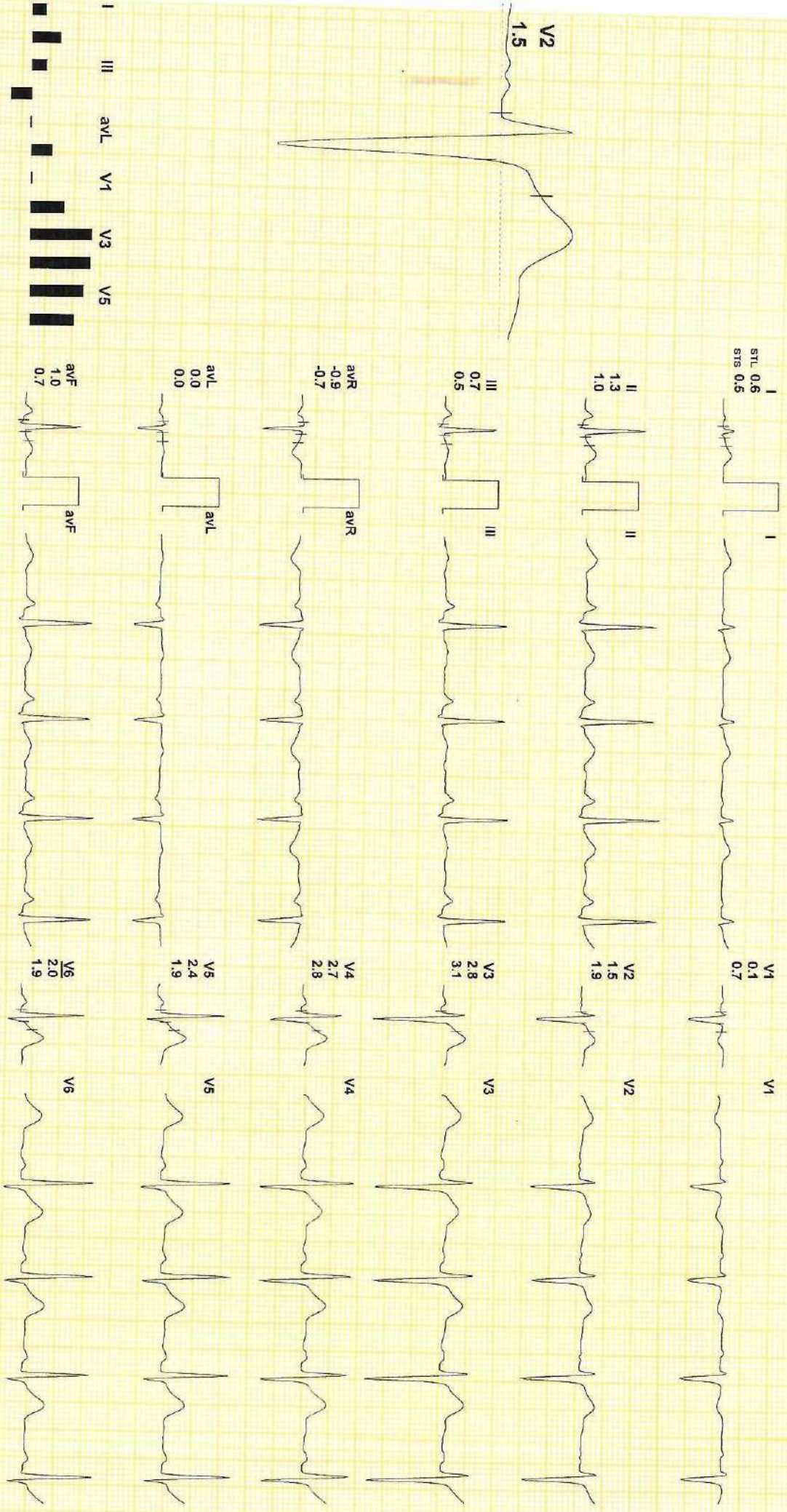

REMARKS: II avR avF V2 V4 V6





1198 / MR. LOKESH BHANDARI / 31 Yrs / M / 180 Cms / 90 Kg / HR : 75

Date: 11-Nov-2022 10:09:11 PM METS: 1.0/ 75 bpm 40% of THR BP: 125/75 mmHg Raw ECG/ BLC On/ Notch On/ HF 0.05 Hz/LF 20 Hz  
4X 80 ms Post J

ExTime: 00:00 0.0 mph, 0.0%  
25 mm/Sec. 1.0 Cm/mV



I  
STL 0.6  
ST3 0.5

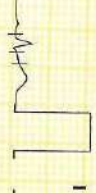

V1  
0.1  
0.8



II  
1.0  
1.0

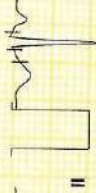

V2  
1.4  
1.6



III  
0.4  
0.5

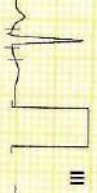

V3  
2.4  
2.8



avR  
-0.8  
-0.7

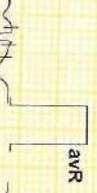

V4  
2.3  
2.5



avL  
0.1  
0.0

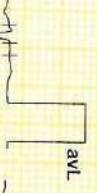

V5  
2.0  
1.8



avF  
0.7  
0.7

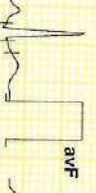

V6  
1.9  
1.9

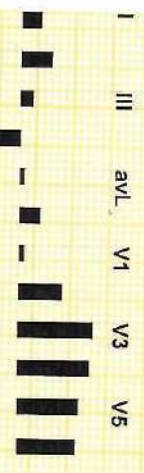

REMARKS:  
II avR avF V2 V4 V6



# APPLE CARDIAC CARE

BRUCE : Stage 1 ( 03:00 )



1198 / MR. LOKESH BHANDARI / 31 Yrs / M / 180 Cms / 90 Kg / HR : 97

Date: 11-Nov-2022 10:09:11 PM METS: 4.7/ 97 bpm 51% of THR BP: 130/80 mmHg Raw ECG/ BLC On/ Notch On/ HF 0.05 HZ/LF 20 HZ  
 4X 70 mS Post J

EXTime: 03:00 1.7 mph, 10.0%  
 25 mm/Sec. 1.0 Cm/mV

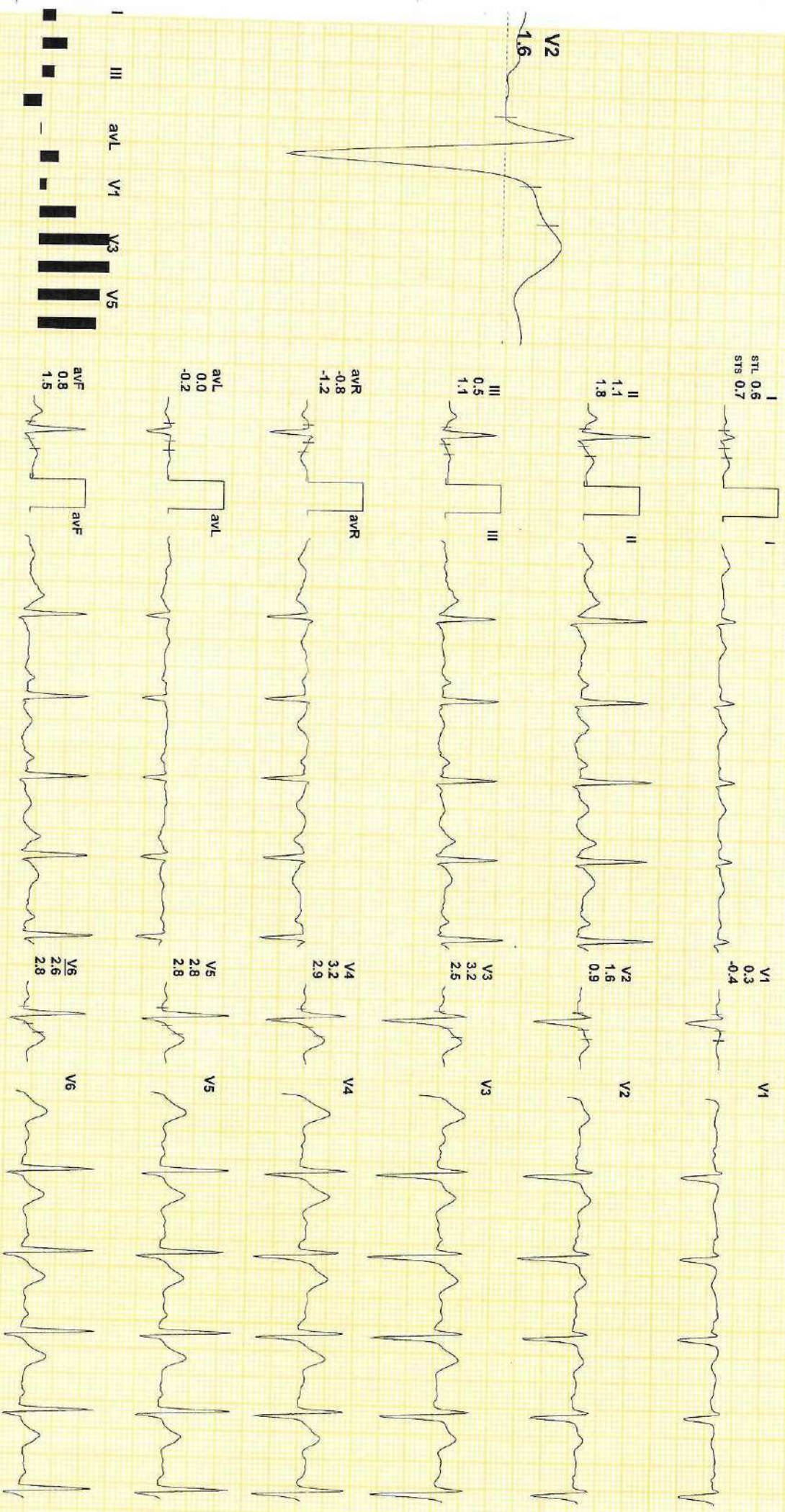

REMARKS:





1798 / MR. LOKESH BHANDARI / 31 Yrs / M / 180 Cms / 90 Kg / HR : 121

Date: 11-Nov-2022 10:09:11 PM METS: 7.1/121 bpm 64% of THR BP: 135/85 mmHg Raw ECG/ BLC On/ Notch On/ HF 0.05 Hz/LF 20 Hz

4X 70 ms Post J

EXTime: 06:00 2.5 mph, 12.0%  
25 mm/Sec. 1.0 Cm/mV

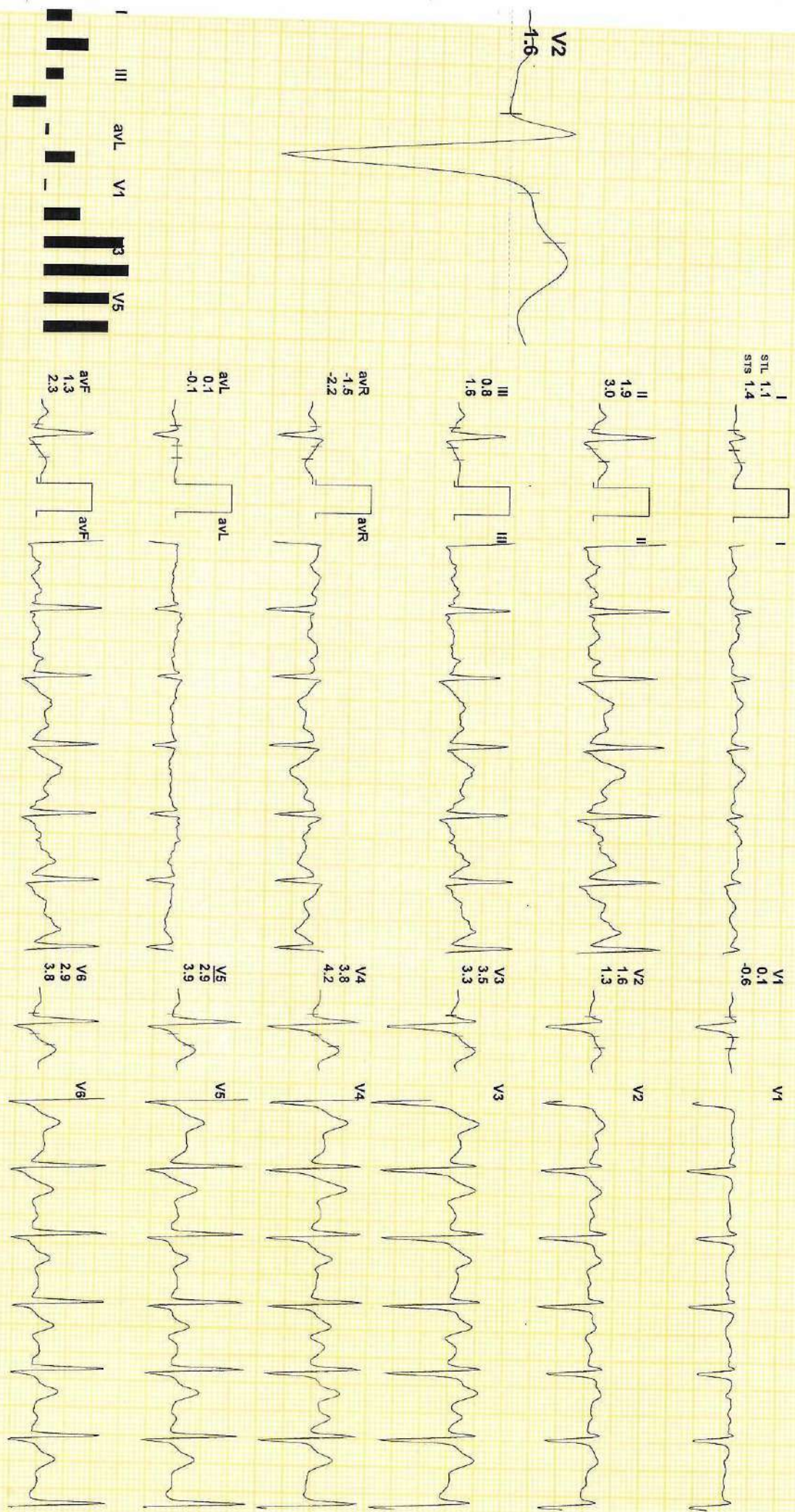

REMARKS:





1198 / MR. LOKESH BHANDARI / 31 YRS / M / 180 Cms / 90 Kg / HR : 150

Date: 11-Nov-2022 10:09:11 PM METS: 10.21 150 bpm 79% of THR BP: 140/90 mmHg Raw ECG/ BLC On/ Notch On/ HF 0.05 Hz/LF 20 Hz

4X 60 ms Post J

EXTime: 09:00 3.4 mph, 14.0%  
25 mm/Sec. 1.0 Cm/mV

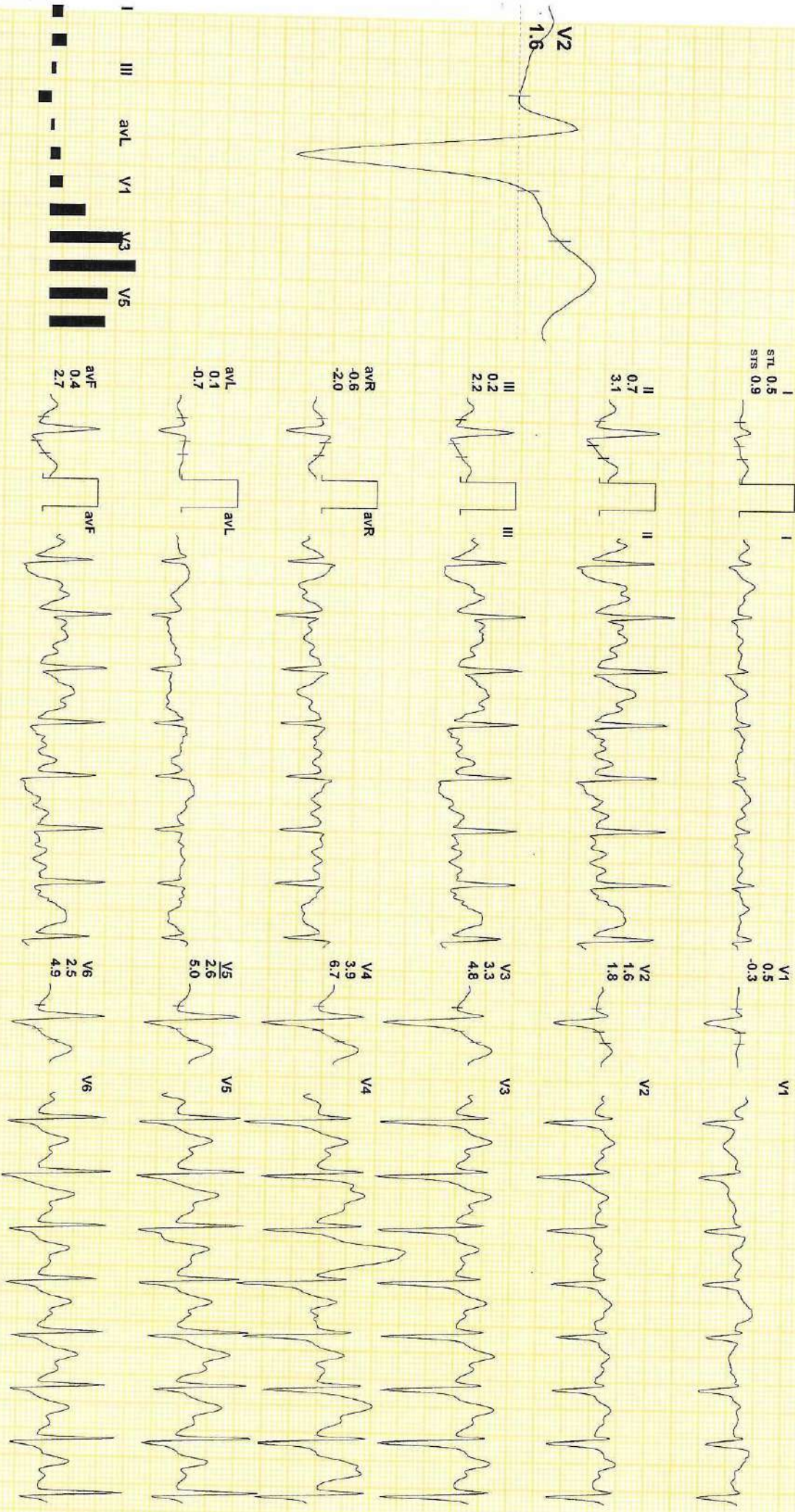

REMARKS: II avR avF V2 V4 V6





1198 / MR. LOKESH BHANDARI / 31 Yrs / M / 180 Cms / 90 Kg / HR : 160

Date: 11-Nov-2022 10:09:11 PM METS: 10.7 / 160 bpm 85% of THR BP: 140/90 mmHg Raw ECG/ BLC On/ Notch On/ HF 0.05 Hz/LF 20 Hz

4X 60 ms Post J

ExTime: 09:27 4.2 mph, 16.0%  
25 mm/Sec. 1.0 Cm/mV

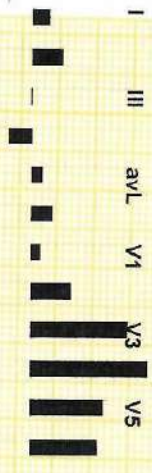
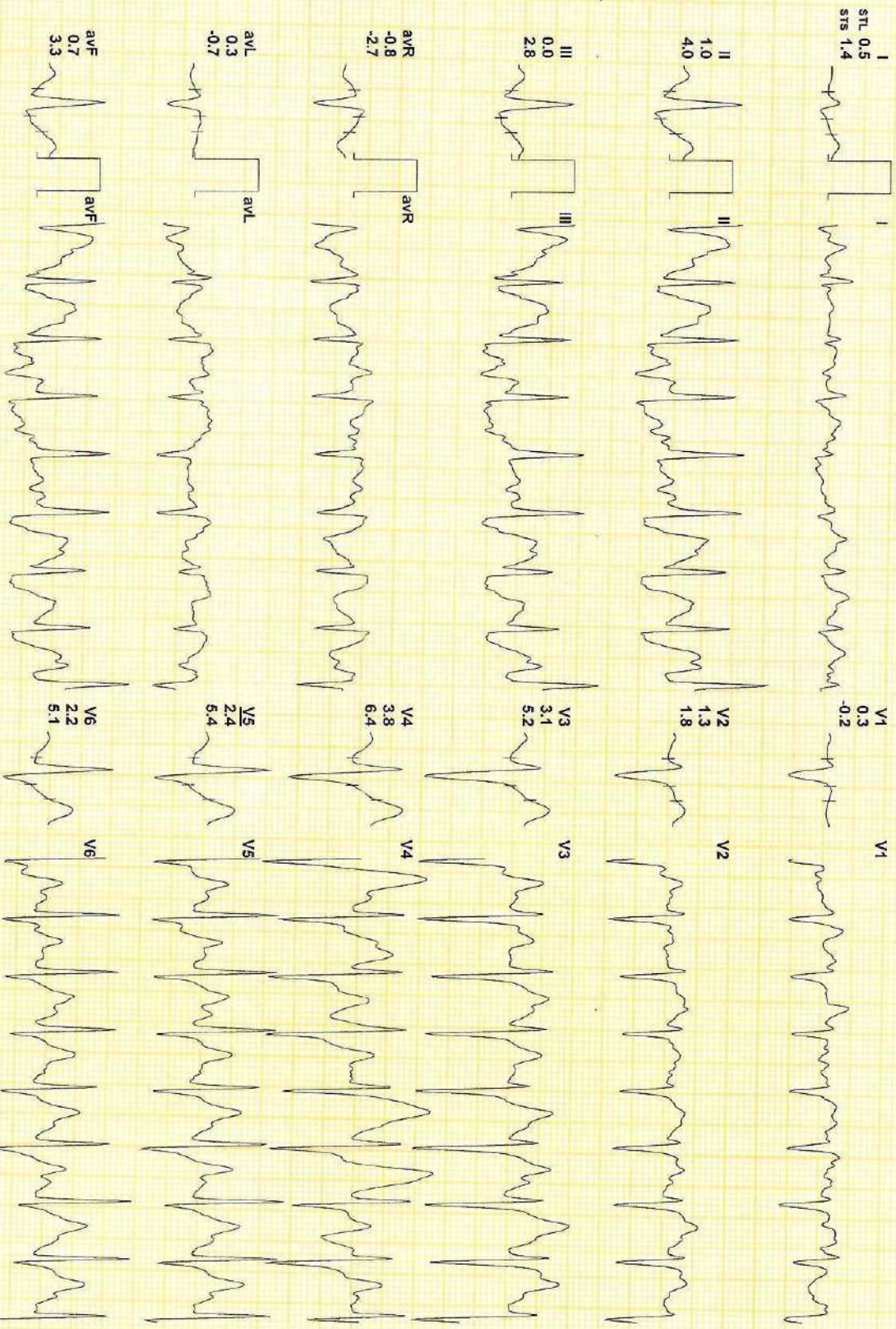

REMARKS:



APPLE CARDIAC CARE

Recovery : ( 01:00 )



1198 / MR. LOKESH BHANDARI / 31 Yrs / M / 180 Cms / 90 Kg / HR : 128

Date: 11-Nov-2022 10:09:11 PM METS: 4.2/ 128 bpm 68% of THR BP: 140/90 mmHg Raw ECG/ BLC On/ Notch On/ HF 0.05 Hz/LF 20 Hz

4X 80 ms Post J

ExTime: 09:27 0.0 mph, 0.0%  
25 mm/Sec. 1.0 Cm/mv

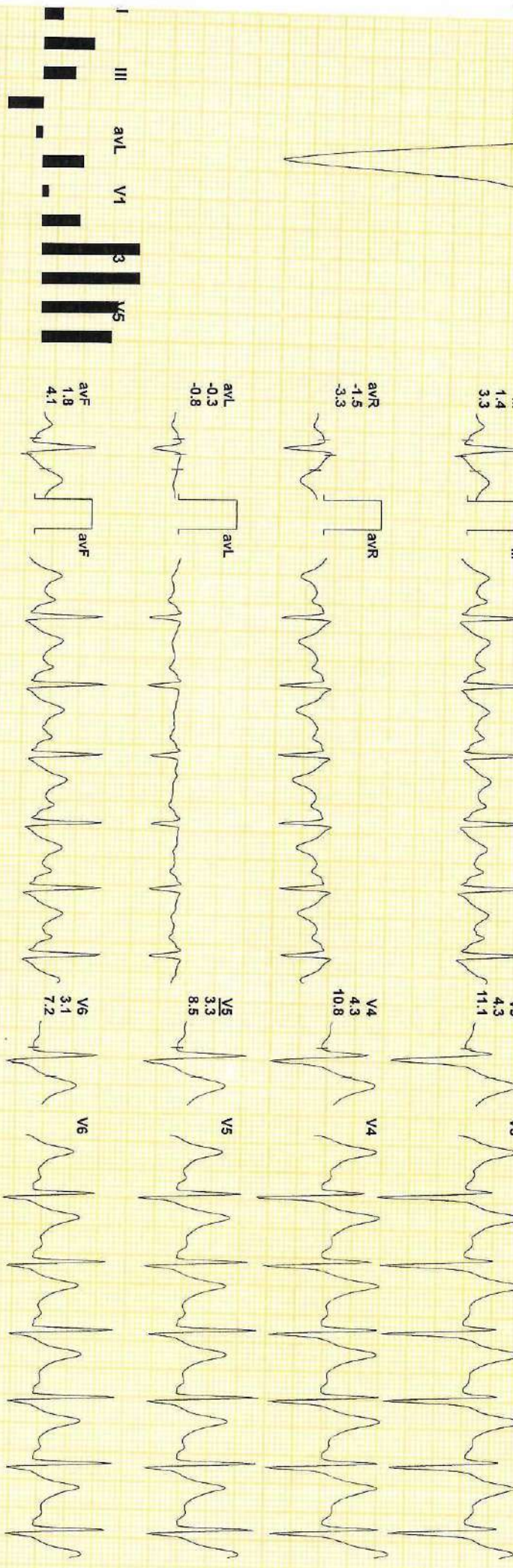

REMARKS:



# APPLE CARDIAC CARE

Recovery : ( 02:00 )



1198 / MR. LOKESH BHANDARI / 31 YRS / M / 180 Cms / 90 Kg / HR : 109

Date: 11-Nov-2022 10:09:11 PM METS: 1.0/ 109 bpm 58% of THR BP: 140/90 mmHg Raw ECG/ BLC On/ Notch On/ HF 0.05 Hz/LF 20 Hz

4X 80 ms Post J

ExTime: 09:27 0.0 mph, 0.0%  
25 mm/Sec. 1.0 Cm/mV

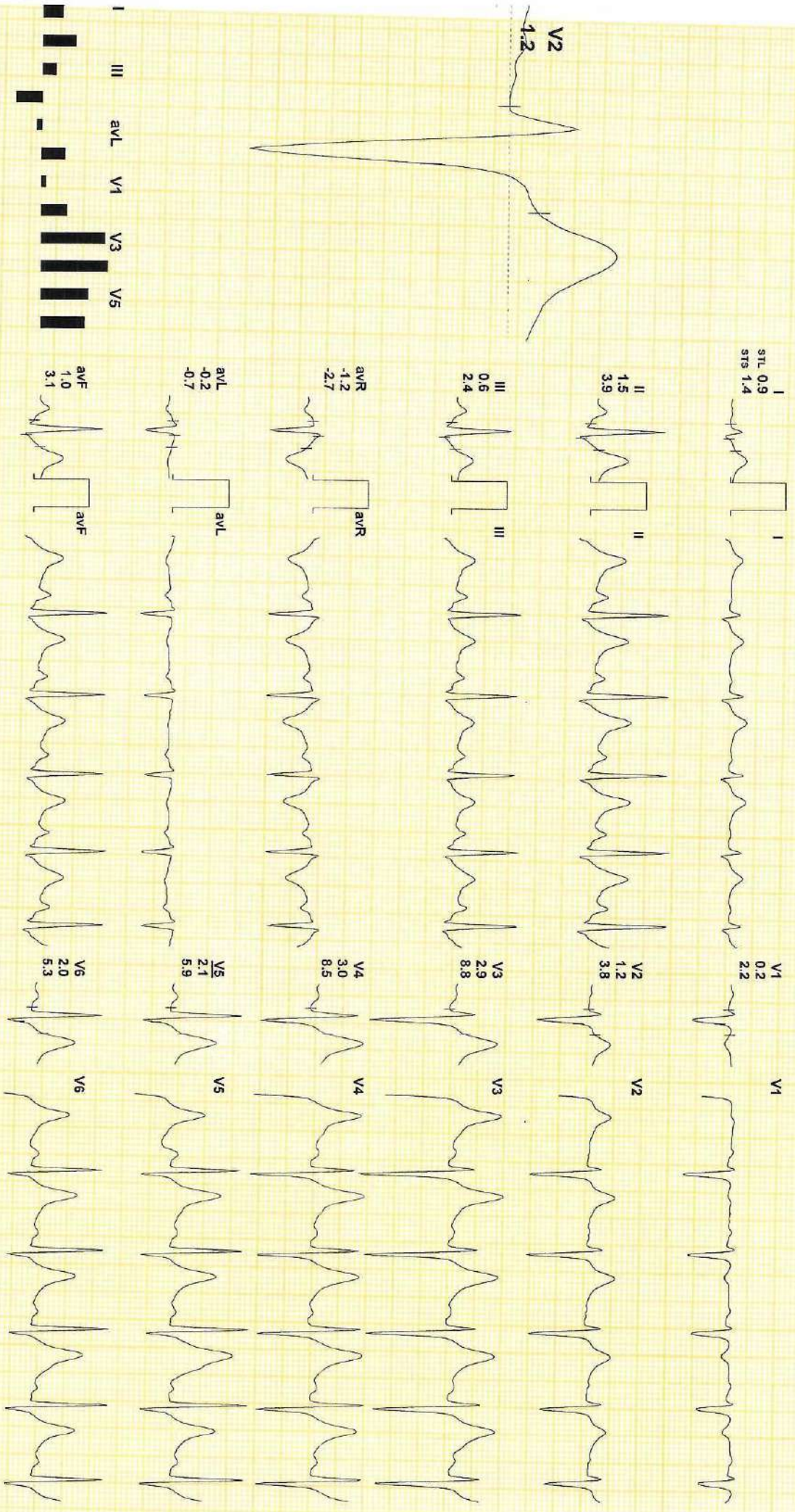

REMARKS:  
II aVR aVF V2 V4 V6



**APPLE CARDIAC CARE**

Recovery : ( 03:00 )



1198 / MR. LOKESH BHANDARI / 31 Yrs / M / 180 Cms / 90 Kg / HR : 100

Date: 11-Nov-2022 10:09:11 PM METS: 1.0/ 100 bpm 53% of THR BP: 140/90 mmHg Raw ECG/ BLC On/ Notch On/ HF 0.05 Hz/LF 20 Hz

4X 80 ms Post J

EXTime: 09:27 0.0 mph, 0.0%  
25 mm/Sec. 1.0 Cm/mV

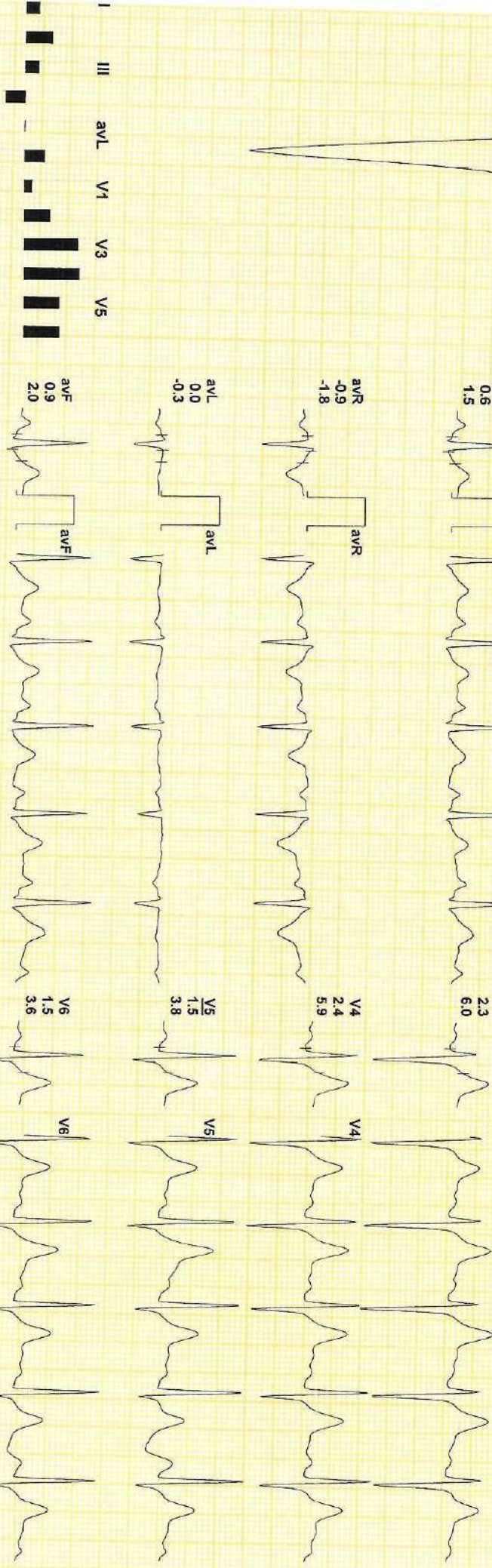
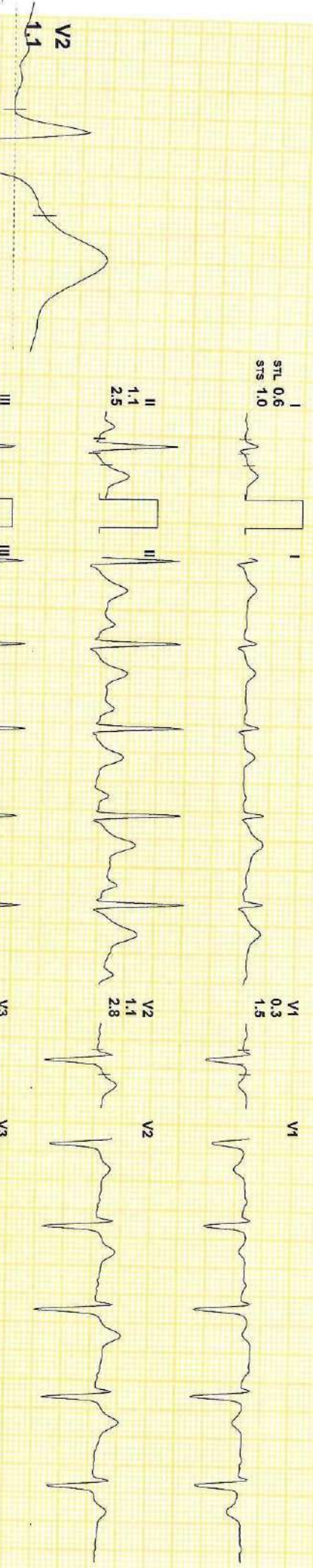

REMARKS:



# APPLE CARDIAC CARE

Recovery : ( 03:40 )



1198 / MR. LOKESH BHANDARI / 31 Yrs / M / 180 Cms / 90 Kg / HR 94

Date: 11-Nov-2022 10:09:11 PM METS: 1.0/ 94 bpm 50% of THR BP: ---/--- mmHg Raw ECG/ BLC On/ Notch On/ HF 0.05 Hz/LF 20 Hz  
 4X 80 ms Post J

ExTime: 09:27 0.0 mph, 0.0%  
 25 mm/Sec: 1.0 Cm/mV

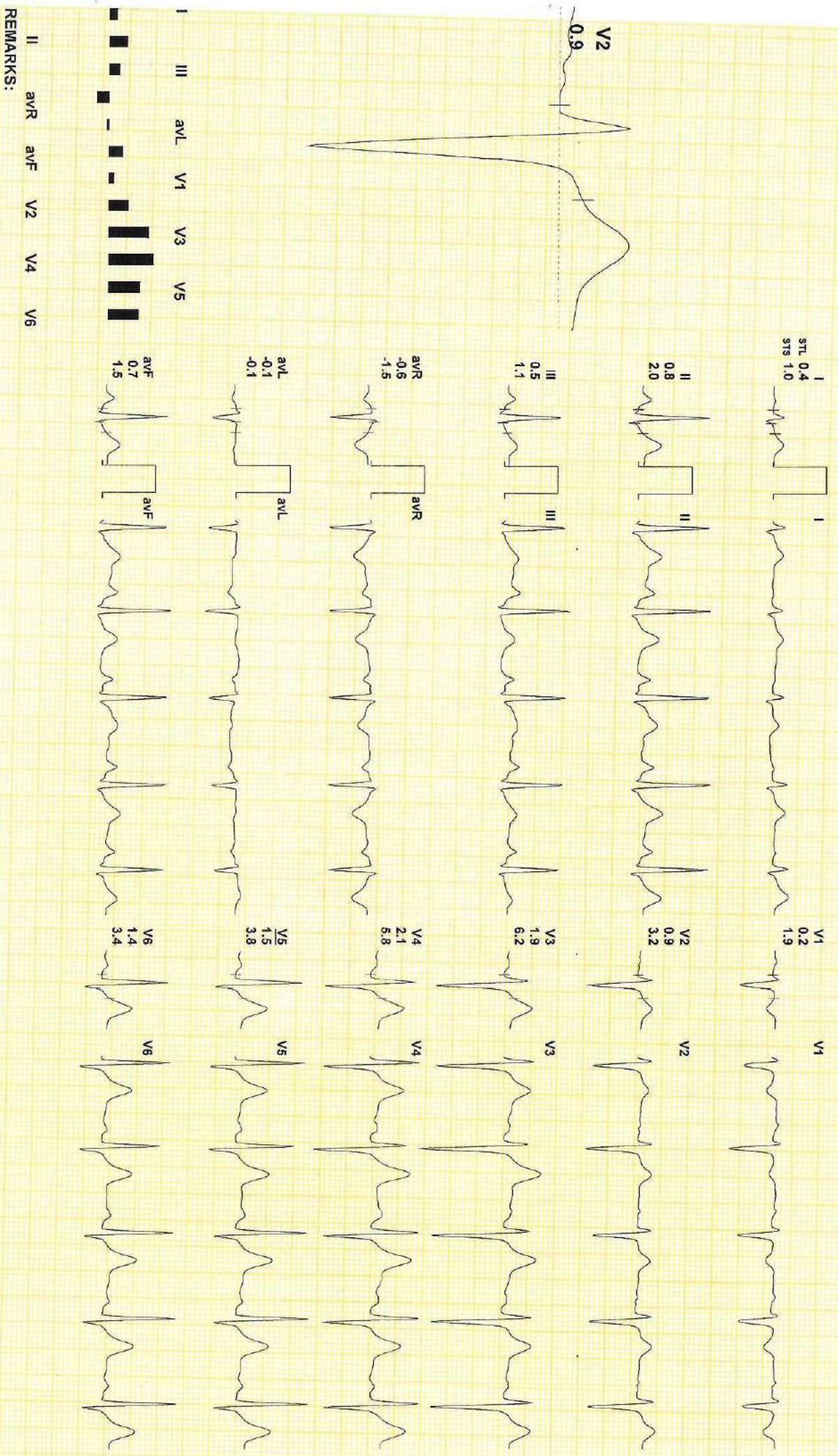

REMARKS:









**Patient ID** 102216202  
**Name** Mr. LOKESH BHANDARI  
**Sex/Age** Male 31 Yrs  
**Ref. By** Dr. NITIN AGARWAL

**Reg. Date** 12/11/2022 09:56:41  
**Reported On** 12/11/2022 10:27:28

### USG WHOLE ABDOMEN

**Liver** - is normal in size **with diffuse fatty changes**. No IHBRD / focal SOL is seen. PV - normal. Porta hepatis - normal.

**Gall bladder** - Normal physiological distension. No calculus in lumen. Wall thickness is normal. CBD - normal.

**Pancreas** - is normal in thickness and echotexture. Pancreatic duct is not dilated. No evidence of pancreatic calcification.

**Spleen** - is normal in size and normal echotexture.

**Both kidneys** - normal in size, outline and cortical echotexture. Renal parenchymal width is normal. Corticomedullary definition is normal. No backpressure changes are seen. Perinephric spaces are normal.

**Urinary bladder** - No calculus is seen in the lumen. Wall is smooth and regular.

**Prostate** - Size is normal ( 17cc ), parenchyma is homogeneous.

No free fluid is seen in peritoneal cavity.

#### IMPRESSION:

- **GRADE I FATTY LIVER.**

ADV - PLEASE CORRELATE CLINICALLY.

\*\*\* End of Report \*\*\*



**DR KAMAL NAYAN GANGEY**  
**DNB RADIODIAGNOSIS**

Page No: 1 of 1







**Patient ID** 102216203  
**Name** Mr. LOKESH BHANDARI  
**Sex/Age** Male 31 Yrs  
**Ref. By** Dr. NITIN AGARWAL

**Reg. Date** 12/11/2022 09:58:48  
**Reported On** 12/11/2022 10:29:22

### X-RAY CHEST PA VIEW

Trachea is central in position.  
Bony cage is normal.  
Both hila are normal.  
No definite evidence of pleuro pulmonary pathology.  
Both CP angles are clear.  
Cardio - thoracic ratio is within normal limit.  
Both diaphragms are normal in position and contour.

**ADV - PLEASE CORRELATE CLINICALLY.**

\*\*\* End of Report \*\*\*

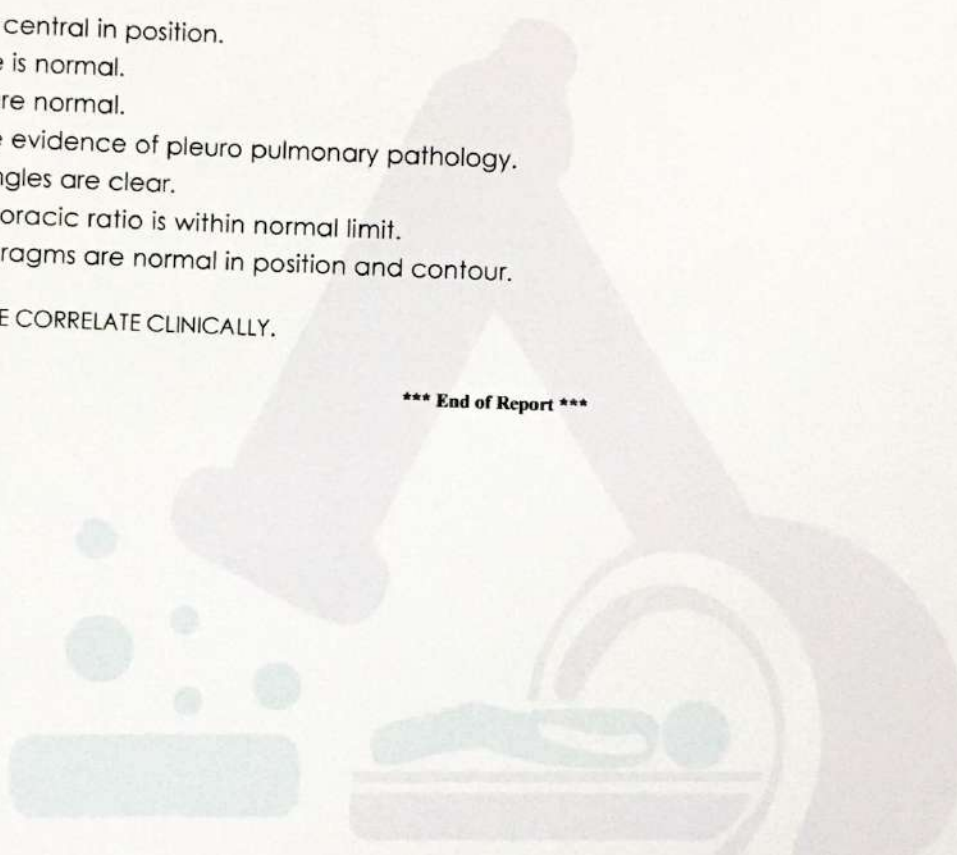

**DR KAMAL NAYAN GANGEY**  
DNB RADIODIAGNOSIS

Page No. 1 of 1



- CT Scan(96 Slice) ■ 2D-Echo ■ Serology ■ Histopathology ■ Semen Wash For IUI
- 4D Ultrasound ■ Spirometry ■ Biochemistry ■ Microbiology ■ Complete Hematology
- Colour Doppler ■ Digital X-Ray ■ Cytology ■ Video Bronchoscopy ■ PCR For Covid-19 (Truenat)



PA

ALPHA DIAGNOSTIC CENTER RAJENDRA NAGAR BAREILLY

R

8cm

8cm

2062

LOKESH BHANDARI 31Y Male CHEST 12-11-2022

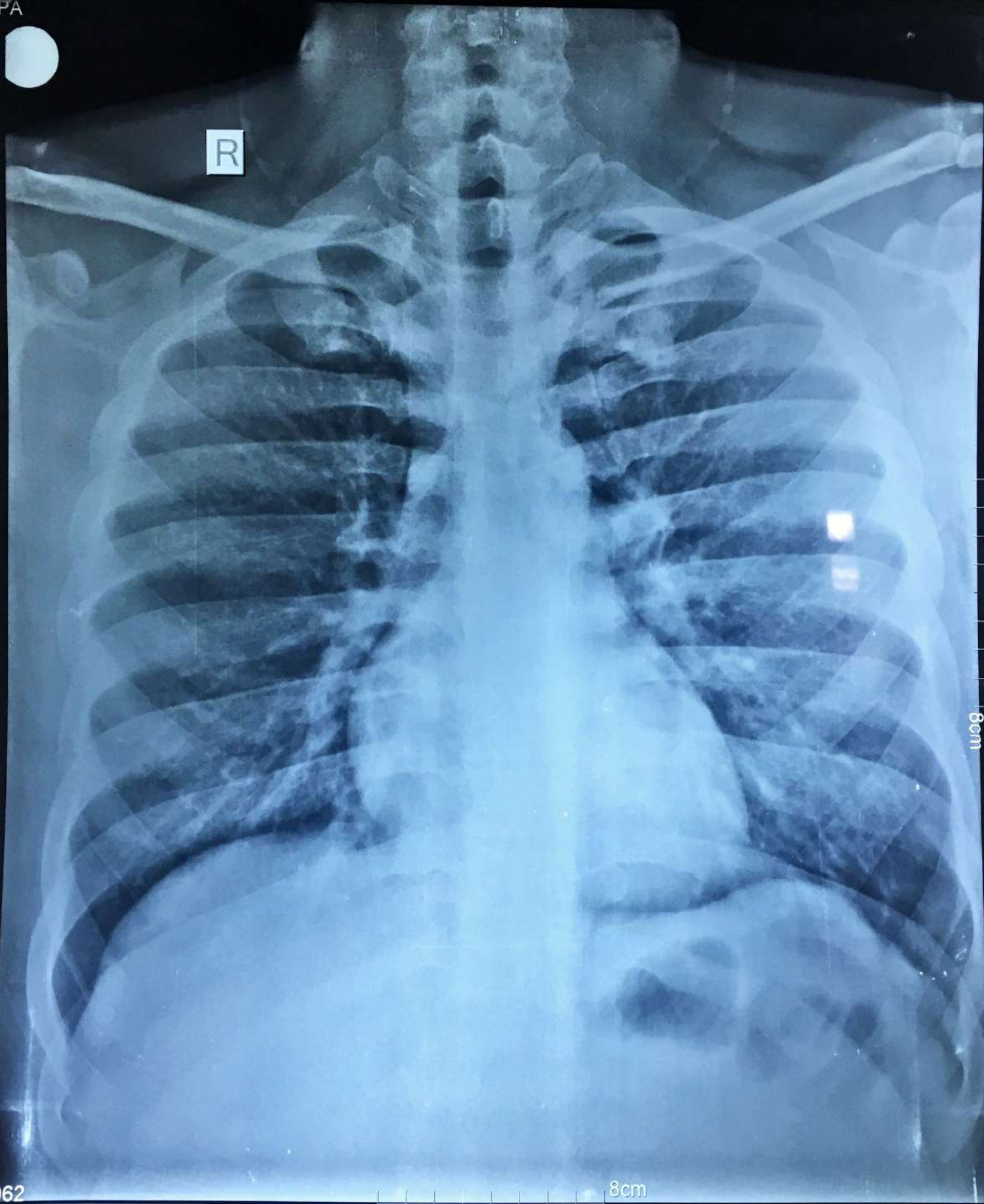



Pat: 10 Laksh Bhandari 7/11/22

10mm/mV 25mm/sec 25Hz



II BPL CARDIART 61881



III 10mm/mV 25mm/sec 25Hz



aVR BPL CARDIART 61881



aVL 10mm/mV 25mm/sec 25Hz



aVF BPL CARDIART 61881



Pat. 10.....

Pat. 10.....



