



To,

The Coordinator,
Mediwheel (Arcofemi Healthcare Limited)
Helpline number: 011- 41195959

Dear Sir / Madam,

Sub: Annual Health Checkup for the employees of Bank of Baroda

This is to inform you that the following spouse of our employee wishes to avail the facility of Cashless Annual Health Checkup provided by you in terms of our agreement.

PARTICULARS OF HEALTH CHECK UP BENEFICIARY	
NAME	JIGNESH HARSHADBHAIPATEL
DATE OF BIRTH	28-07-1988
PROPOSED DATE OF HEALTH CHECKUP FOR EMPLOYEE SPOUSE	08-07-2023
BOOKING REFERENCE NO.	23S122230100063164S
SPOUSE DETAILS	
EMPLOYEE NAME	MRS. PATEL POOJA JIGNESH
EMPLOYEE EC NO.	122230
EMPLOYEE DESIGNATION	SINGLE WINDOW OPERATOR A
EMPLOYEE PLACE OF WORK	AHMEDABAD,NARANPURA
EMPLOYEE BIRTHDATE	28-12-1991

This letter of approval / recommendation is valid if submitted along with copy of the Bank of Baroda employee id card. This approval is valid from **03-07-2023** till **31-03-2024**.The list of medical tests to be conducted is provided in the annexure to this letter. Please note that the said health checkup is a **cashless facility** as per our tie up arrangement. We request you to attend to the health checkup requirement of our employee's spouse and accord your top priority and best resources in this regard. The EC Number and the booking reference number as given in the above table shall be mentioned in the invoice, invariably.

We solicit your co-operation in this regard.

Yours faithfully,

Sd/-

Chief General Manager
HRM Department
Bank of Baroda

(Note: This is a computer generated letter. No Signature required. For any clarification, please contact Mediwheel (Arcofemi Healthcare Limited))



ભારત સરકાર

Government of India



Issue Date: 17/05/2013



પટેલ જીજ્ઞેશ હર્ષદભાઈ

Patel Jignesh Harshadbhai

જન્મ તારીખ / DOB: 28/07/1988

પુરૂષ / Male

Dr. Jay Soni
MD (General Medicine)
Reg. No.: G-23899



8422974431
Mr.

[Handwritten signature]

4194 3719 8264

મારો આધાર, મારી ઓળખ



LABORATORY REPORT

Name	: Mr. Jignesh Harshadbhai Patel	Reg. No	: 307100405
Sex/Age	: Male/34 Years	Reg. Date	: 08-Jul-2023 08:11 AM
Ref. By	:	Collected On	:
Client Name	: Mediwheel	Report Date	: 08-Jul-2023 02:21 PM

Medical Summary

GENERAL EXAMINATION

Height (cms) :169

Weight (kgs) :69.2

Blood Pressure : 118/78mmHg

Pulse :66 /Min

No Clubbing/Cynosis/Pallor/PedelOedem

Systemic Examination:

Cardio vascular System - S1,S2 Normal, No Murmur

Respiratory system - AEBE

Central Nervous System - No FND

Abdomen - Soft, Non Tender, No Organomegaly

Epilepsy – N/A

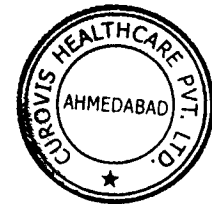

This is an electronically authenticated report

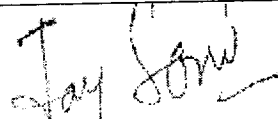

Dr. Jay Soni

M.D. GENERAL MEDICINE

Note: Bring this document in next visit. Prescription is valid for 1 Month or as per advise.

Page 3 of 6

CUROVIS HEALTHCARE PVT. LTD.

'B' Block, Mondeal Business Park, Near Gurudwara, Bodakdev, S.G. Highway, Ahmedabad - 380 054, Gujarat

TEST REPORT

Reg. No : 307100405	Ref Id :	Collected On : 08-Jul-2023 08:11 AM
Name : Mr. Jignesh Harshadbhai Patel		Reg. Date : 08-Jul-2023 08:11 AM
Age/Sex : 34 Years / Male	Pass. No. :	Tele No. : 8422974431
Ref. By :		Dispatch At :
Location : CHPL		Sample Type : EDTA Whole Blood

Parameter	Results	Unit	Biological Ref. Interval
-----------	---------	------	--------------------------

COMPLETE BLOOD COUNT (CBC)

Hemoglobin (Colorimetric method)	15.5	g/dL	13.0 - 18.0
Hematocrit (Calculated)	L 42.90	%	47 - 52
RBC Count (Electrical Impedance)	L 4.52	million/cmm	4.7 - 6.0
MCV (Calculated)	95.0	fL	78 - 110
MCH (Calculated)	H 34.2	Pg	27 - 31
MCHC (Calculated)	H 36.0	%	31 - 35
RDW (Calculated)	L 9.8	%	11.5 - 14.0
WBC Count Flowcytometry with manual Microscopy	4160	/cmm	4000 - 10500
MPV (Calculated)	9.2	fL	7.4 - 10.4

<u>DIFFERENTIAL WBC COUNT</u>	[%]	EXPECTED VALUES	[Abs]	EXPECTED VALUES
Neutrophils (%)	49.50 %	42.0 - 75.2	2059 /cmm	2000 - 7000
Lymphocytes (%)	40.50 %	20 - 45	1685 /cmm	1000 - 3000
Eosinophils (%)	1.80 %	0 - 6	329 /cmm	200 - 1000
Monocytes (%)	7.90 %	2 - 10	75 /cmm	20 - 500
Basophils (%)	0.30 %	0 - 1	12 /cmm	0 - 100

PERIPHERAL SMEAR STUDY

RBC Morphology Normocytic and Normochromic.
 WBC Morphology Normal

PLATELET COUNTS

Platelet Count (Electrical Impedance) 188000 /cmm 150000 - 450000

Electrical Impedance

Platelets Platelets are adequate with normal morphology.

Parasites Malarial parasite is not detected.

Comment -

This is an electronically authenticated report.

* This test has been out sourced.

Approved By : 
 Dr. Bhavi Patel
 MD (Pathology)

Generated On : 10-Jul-2023 09:34 AM

Approved On : 08-Jul-2023 02:07 PM
 Page 1 of 11

Note: Bring this document in next visit. Prescription is valid for 1 Month or as per advise.

CUROVIS HEALTHCARE PVT. LTD.

'B' Block, Mondeal Business Park, Near Gurudwara, Bodakdev, S.G. Highway, Ahmedabad - 380 054, Gujarat

**TEST REPORT**

Reg. No	: 307100405	Ref Id	:	Collected On	: 08-Jul-2023 08:11 AM
Name	: Mr. Jignesh Harshadbhai Patel	Reg. Date	:	08-Jul-2023 08:11 AM	
Age/Sex	: 34 Years / Male	Pass. No.	:	Tele No.	: 8422974431
Ref. By	:	Dispatch At	:		
Location	: CHPL	Sample Type	:	EDTA Whole Blood	

Parameter	Result	Unit	Biological Ref. Interval
-----------	--------	------	--------------------------

HEMATOLOGY**BLOOD GROUP & RH**

Specimen: EDTA and Serum; Method: Forward Reverse Tube Agglutination

ABO	"B"
Rh (D)	Positive
Note	-

ERYTHROCYTE SEDIMENTATION RATE [ESR]

ESR 1 hour	5	mm/hr	ESR AT 1 hour : 1-7
<i>Westergreen method</i>			

ERYTHRO SEDIMENTATION RATE, BLOOD -

Erythrocyte sedimentation rate (ESR) is a non-specific phenomena and is clinically useful in the diagnosis and monitoring of disorders associated with an increased production of acute phase reactants. The ESR is increased in pregnancy from about the 3rd month and returns to normal by the 4th week post partum. ESR is influenced by age, sex, menstrual cycle and drugs (eg. corticosteroids, contraceptives). It is especially low (0-1mm) in polycythaemia, hypofibrinogenemia or congestive cardiac failure and when there are abnormalities or the red cells such as poikilocytosis, spherocytosis or sickle cells.

This is an electronically authenticated report.

* This test has been out sourced.

Approved By : 
Dr. Bhavi Patel
MD (Pathology)

Generated On : 10-Jul-2023 09:34 AM

Approved On : 08-Jul-2023 04:06 PM

Note: Bring this document in next visit. Prescription is valid for 1 Month or as per advise.

Page 2 of 11

CUROVIS HEALTHCARE PVT. LTD.

'B' Block, Mondeal Business Park, Near Gurudwara, Bodakdev, S.G. Highway, Ahmedabad - 380 054, Gujarat



TEST REPORT

Reg. No : 307100405	Ref Id :	Collected On : 08-Jul-2023 08:11 AM
Name : Mr. Jignesh Harshadbhai Patel		Reg. Date : 08-Jul-2023 08:11 AM
Age/Sex : 34 Years / Male	Pass. No. :	Tele No. : 8422974431
Ref. By :		Dispatch At :
Location : CHPL		Sample Type : Flouride F,Flouride PP

Parameter	Result	Unit	Biological Ref. Interval
-----------	--------	------	--------------------------

FASTING PLASMA GLUCOSE
Specimen: Flouride plasma

Fasting Blood Sugar (FBS) <i>GOD-POD Method</i>	98.40	mg/dL	70 - 110
--	-------	-------	----------

Criteria for the diagnosis of diabetes

1. HbA1c \geq 6.5 *
- Or
2. Fasting plasma glucose $>$ 126 gm/dL. Fasting is defined as no caloric intake at least for 8 hrs.
- Or
3. Two hour plasma glucose \geq 200mg/dL during an oral glucose tolerance test by using a glucose load containing equivalent of 75 gm anhydrous glucose dissolved in water.
- Or
4. In a patient with classic symptoms of hyperglycemia or hyperglycemic crisis, a random plasma glucose \geq 200 mg/dL.

*In the absence of unequivocal hyperglycemia, criteria 1-3 should be confirmed by repeat testing.
American diabetes association. Standards of medical care in diabetes 2011. Diabetes care 2011;34;S11.

POST PRANDIAL PLASMA GLUCOSE
Specimen: Flouride plasma

Post Prandial Blood Sugar (PPBS) <i>GOD-POD Method</i>	108.4	mg/dL	70 - 140
---	-------	-------	----------

This is an electronically authenticated report.
* This test has been out sourced.

Approved By : 
Dr. Bhavi Patel
MD (Pathology)

Generated On : 10-Jul-2023 09:34 AM

Approved On : 08-Jul-2023 01:23 PM

Note: Bring this document in next visit. Prescription is valid for 1 Month or as per advise.



TEST REPORT

Reg. No : 307100405	Ref Id :	Collected On : 08-Jul-2023 08:11 AM
Name : Mr. Jignesh Harshadbhai Patel		Reg. Date : 08-Jul-2023 08:11 AM
Age/Sex : 34 Years / Male	Pass. No. :	Tele No. : 8422974431
Ref. By :		Dispatch At :
Location : CHPL		Sample Type : Serum

Parameter	Result	Unit	Biological Ref. Interval
------------------	---------------	-------------	---------------------------------

Lipid Profile

Cholesterol	185.00	mg/dL	Desirable: <200.0 Borderline High: 200-239 High: >240.0
<i>Enzymatic, colorimetric method</i>			
Triglyceride	110.50	mg/dL	Normal: <150.0 Borderline: 150-199 High: 200-499 Very High : > 500.0
<i>Enzymatic, colorimetric method</i>			
HDL Cholesterol	38.10	mg/dL	Low: <40 High: >60
<i>Accelerator selective detergent method</i>			
LDL	124.80	mg/dL	Optimal: < 100.0 Near Optimal: 100-129 Borderline High: 130-159 High : 160-189 Very High : >190.0
<i>Calculated</i>			
VLDL	22.10	mg/dL	15 - 35
<i>Calculated</i>			
LDL / HDL RATIO	3.28		0 - 3.5
<i>Calculated</i>			
Cholesterol /HDL Ratio	4.86		0 - 5.0
<i>Calculated</i>			

This is an electronically authenticated report.
* This test has been out sourced.

Approved By : 
Dr. Bhavi Patel
MD (Pathology)

Generated On : 10-Jul-2023 09:34 AM

Approved On : 08-Jul-2023 10:52 AM

Note: Bring this document in next visit. Prescription is valid for 1 Month or as per advise.

CUROVIS HEALTHCARE PVT. LTD.

'B' Block, Mondeal Business Park, Near Gurudwara, Bodakdev, S.G. Highway, Ahmedabad - 380 054, Gujarat

TEST REPORT

Reg. No : 307100405	Ref Id :	Collected On : 08-Jul-2023 08:11 AM
Name : Mr. Jignesh Harshadbhai Patel		Reg. Date : 08-Jul-2023 08:11 AM
Age/Sex : 34 Years / Male	Pass. No. :	Tele No. : 8422974431
Ref. By :		Dispatch At :
Location : CHPL		Sample Type : Serum

Parameter	Result	Unit	Biological Ref. Interval
-----------	--------	------	--------------------------

LFT WITH GGT

Total Protein	6.63	gm/dL	1Day: 3.4-5.0 1Day to 1Month: 4.6-6.8 2 to 12Months: 4.8-7.6 ≥1Year : 6.0-8.0 Adults : 6.6-8.7
<i>Biuret Reaction</i>			
Albumin	4.83	g/dL	0 - 4 days: 2.8 - 4.4 4 days - 14 yrs: 3.8 - 5.4 14 - 19 yrs: 3.2 - 4.5 20 - 60 yrs : 3.5 - 5.2 60 - 90 yrs : 3.2 - 4.6 > 90 yrs: 2.9 - 4.5
<i>By Bromocresol Green</i>			
Globulin (Calculated)	1.80	g/dL	2.3 - 3.5
A/G Ratio (Calculated)	2.68		0.8 - 2.0
SGOT	30.50	U/L	0 - 40
<i>UV without P5P</i>			
SGPT	25.20	U/L	0 - 40
<i>UV without P5P</i>			
Alakaline Phosphatase	75.5	IU/l	53 - 128
<i>P-nitrophenyl phosphatase-AMP Buffer, Multiple-point rate</i>			
Total Bilirubin	0.96	mg/dL	0 - 1.2
<i>Vanadate Oxidation</i>			
Conjugated Bilirubin	0.25	mg/dL	0.0 - 0.4
Unconjugated Bilirubin	0.71	mg/dL	0.0 - 1.1
<i>Calculated</i>			
GGT	16.00	mg/dL	< 49
<i>SZASZ Method</i>			

This is an electronically authenticated report.
 * This test has been out sourced.

Approved By : 
 Dr. Bhavi Patel
 MD (Pathology)

Generated On : 10-Jul-2023 09:34 AM

Approved On : 08-Jul-2023 10:52 AM

Note: Bring this document in next visit. Prescription is valid for 1 Month or as per advise.

CUROVIS HEALTHCARE PVT. LTD.

'B' Block, Mondeal Business Park, Near Gurudwara, Bodakdev, S.G. Highway, Ahmedabad - 380 054, Gujarat



TEST REPORT

Reg. No : 307100405	Ref Id :	Collected On : 08-Jul-2023 08:11 AM
Name : Mr. Jignesh Harshadbhai Patel		Reg. Date : 08-Jul-2023 08:11 AM
Age/Sex : 34 Years / Male	Pass. No. :	Tele No. : 8422974431
Ref. By :		Dispatch At :
Location : CHPL		Sample Type : Serum

Parameter	Result	Unit	Biological Ref. Interval
-----------	--------	------	--------------------------

BIO - CHEMISTRY

Uric Acid <i>Enzymatic, colorimetric method</i>	5.76	mg/dL	3.5 - 7.2
Creatinine <i>Enzymatic Method</i>	1.39	mg/dL	0.9 - 1.3
BUN <i>UV Method</i>	19.90	mg/dL	6.0 - 20.0

This is an electronically authenticated report.
* This test has been out sourced.

Approved By : 
Dr. Bhavi Patel
MD (Pathology)

Generated On : 10-Jul-2023 09:34 AM

Approved On : 08-Jul-2023 10:47 AM

Note: Bring this document in next visit. Prescription is valid for 1 Month or as per advise.

Page 6 of 11

CUROVIS HEALTHCARE PVT. LTD.

'B' Block, Mondeal Business Park, Near Gurudwara, Bodakdev, S.G. Highway, Ahmedabad - 380 054, Gujarat

TEST REPORT

Reg. No :	307100405	Ref Id :		Collected On :	08-Jul-2023 08:11 AM
Name :	Mr. Jignesh Harshadbhai Patel	Reg. Date :		Tele No. :	8422974431
Age/Sex :	34 Years / Male	Pass. No. :		Dispatch At :	
Ref. By :		Sample Type :			EDTA Whole Blood
Location :	CHPL				

Parameter	Result	Unit	Biological Ref. Interval
-----------	--------	------	--------------------------

HEMOGLOBIN A1 C ESTIMATION

Specimen: Blood EDTA

*Hb A1C	4.7	% of Total Hb	Normal : < 5.7 % Pre-Diabetes : 5.7 % - 6.4 % Diabetes : 6.5 % or higher
---------	-----	---------------	--

Boronate Affinity with Fluorescent Quenching

Mean Blood Glucose	88.19	mg/dL
--------------------	-------	-------

Calculated
Degree of Glucose Control Normal Range:

Poor Control >7.0% *

Good Control 6.0 - 7.0 %**Non-diabetic level < 6.0 %

* High risk of developing long term complication such as retinopathy, nephropathy, neuropathy, cardiopathy, etc.

* Some danger of hypoglycemic reaction in Type I diabetics.

* Some glucose intolerant individuals and "subclinical" diabetics may demonstrate HbA1c levels in this area.

EXPLANATION :-

*Total haemoglobin A1 c is continuously synthesised in the red blood cell through its 120 days life span. The concentration of HBA1c in the cell reflects the average blood glucose concentration it encounters.

*The level of HBA1c increases proportionately in patients with uncontrolled diabetes. It reflects the average blood glucose concentration over an extended time period and remains unaffected by short-term fluctuations in blood glucose levels.

*The measurement of HbA1c can serve as a convenient test for evaluating the adequacy of diabetic control and in preventing various diabetic complications. Because the average half life of a red blood cell is sixty days, HbA1c has been accepted as a measurement which reflects the mean daily blood glucose concentration, better than fasting blood glucose determination, and the degree of carbohydrate imbalance over the preceding two months.

*It may also provide a better index of control of the diabetic patient without resorting to glucose loading procedures.

HbA1c assay Interferences:

*Erroneous values might be obtained from samples with abnormally elevated quantities of other Haemoglobins as a result of either their simultaneous elution with HbA1c(HbF) or differences in their glycation from that of HbA(HbS)

This is an electronically authenticated report.

* This test has been out sourced.

 Approved By : **Dr. Bhavi Patel**
 MD (Pathology)

Generated On : 10-Jul-2023 09:34 AM

Approved On : 08-Jul-2023 06:00 PM

Note: Bring this document in next visit. Prescription is valid for 1 Month or as per advise.

Page 7 of 11

CUROVIS HEALTHCARE PVT. LTD.

'B' Block, Mondeal Business Park, Near Gurudwara, Bodakdev, S.G. Highway, Ahmedabad - 380 054, Gujarat

TEST REPORT

Reg. No : 307100405	Ref Id :	Collected On : 08-Jul-2023 08:11 AM
Name : Mr. Jignesh Harshadbhai Patel		Reg. Date : 08-Jul-2023 08:11 AM
Age/Sex : 34 Years / Male	Pass. No. :	Tele No. : 8422974431
Ref. By :		Dispatch At :
Location : CHPL		Sample Type : Urine Spot

Test	Result	Unit	Biological Ref. Interval
------	--------	------	--------------------------

URINE ROUTINE EXAMINATION
PHYSICAL EXAMINATION

Quantity	10 cc	
Colour	Pale Yellow	
Clarity	Clear	Clear

CHEMICAL EXAMINATION (BY REFLECTANCE PHOTOMETRIC)

pH	6	4.6 - 8.0
Sp. Gravity	1.010	1.001 - 1.035
Protein	Nil	Nil
Glucose	Nil	Nil
Ketone Bodies	Nil	Nil
Urobilinogen	Nil	Nil
Bilirubin	Nil	
Nitrite	Nil	Nil
Blood	Nil	Nil

MICROSCOPIC EXAMINATION (MANUAL BY MICROSCOPY)

Leucocytes (Pus Cells)	1 - 2/hpf	Absent
Erythrocytes (Red Cells)	Nil	Absent
Epithelial Cells	1 - 2/hpf	Absent
Crystals	Absent	Absent
Casts	Absent	Absent
Amorphous Material	Absent	Absent
Bacteria	Absent	Absent
Remarks	-	

This is an electronically authenticated report.

* This test has been out sourced.

Approved By : 
 Dr. Bhavi Patel
 MD (Pathology)

Generated On : 10-Jul-2023 09:34 AM

Approved On : 08-Jul-2023 02:00 PM

Note: Bring this document in next visit. Prescription is valid for 1 Month or as per advise.

Page 8 of 11

CUROVIS HEALTHCARE PVT. LTD.

'B' Block, Mondeal Business Park, Near Gurudwara, Bodakdev, S.G. Highway, Ahmedabad - 380 054, Gujarat

TEST REPORT

Reg. No : 307100405	Ref Id :	Collected On : 08-Jul-2023 08:11 AM
Name : Mr. Jignesh Harshadbhai Patel		Reg. Date : 08-Jul-2023 08:11 AM
Age/Sex : 34 Years / Male	Pass. No. :	Tele No. : 8422974431
Ref. By :		Dispatch At :
Location : CHPL		Sample Type : Serum

Parameter	Result	Unit	Biological Ref. Interval
-----------	--------	------	--------------------------

IMMUNOLOGY
THYROID FUNCTION TEST

T3 (Triiodothyronine) <i>CHEMILUMINESCENT MICROPARTICLE IMMUNOASSAY</i>	0.84	ng/mL	0.86 - 1.92
---	-------------	-------	-------------

Triiodothyronine (T3) is a hormone synthesized and secreted by the thyroid gland in response to the pituitary hormone TSH (thyroid stimulating hormone) and is regulated by a negative feedback mechanism involving the thyroid gland, pituitary gland and hypothalamus.

In the circulation, 99.7% of T3 is reversibly bond to transport proteins, primarily thyroxine-binding globulin (TBG) and to a lesser extent albumin and prealbumin. The remaining unbound T3 is free in the circulation and is metabolically active.

In hypothyroidism and hyperthyroidism, F T3 (free T3) levels parallel changes in total T3 levels. Measuring F T3 is useful in certain conditions such as normal pregnancy and steroid therapy, when altered levels of total T3 occur due to changes in T3 binding proteins, especially TBG.

T4 (Thyroxine) <i>CHEMILUMINESCENT MICROPARTICLE IMMUNOASSAY</i>	7.30	µg/dL	3.2 - 12.6
--	-------------	-------	------------

Thyroxin (T4) is a hormone synthesized and secreted by the thyroid gland in response to the pituitary hormone TSH (thyroid stimulating hormone) and is regulated by a negative feedback mechanism involving the thyroid gland, pituitary gland and hypothalamus. In the circulation, 99.95% of T4 is reversibly bond to transport proteins, primarily thyroxine-binding globulin (TBG) and to a lesser extent albumin and thyroxine-binding prealbumin. The remaining unbound T4 is free in the circulation and is both metabolically active and a precursor to triiodothyronine (T3).

In hypothyroidism and hyperthyroidism, F T4 (free T4) levels parallel changes in total T4 levels. Measuring FT4 is useful in certain conditions such as normal pregnancy and steroid therapy, when altered levels of total T4 occur due to changes in T4 binding proteins, especially TBG.

Limitations:

1. The anticonvulsant drug phenytoin may interfere with total and F T4 levels due to competition for TBG binding sites.
2. F T4 values may be decreased in patients taking carbamazepine.
3. Thyroid autoantibodies in human serum may interfere and cause falsely elevated F T4 results.

This is an electronically authenticated report.

* This test has been out sourced.

Approved By : 
Dr. Bhavi Patel
 MD (Pathology)

Generated On : 10-Jul-2023 09:34 AM

Approved On : 08-Jul-2023 12:35 PM

Note: Bring this document in next visit. Prescription is valid for 1 Month or as per advise.

Page 9 of 11

CUROVIS HEALTHCARE PVT. LTD.

'B' Block, Mondeal Business Park, Near Gurudwara, Bodakdev, S.G. Highway, Ahmedabad - 380 054, Gujarat



TEST REPORT

Reg. No : 307100405	Ref Id :	Collected On : 08-Jul-2023 08:11 AM
Name : Mr. Jignesh Harshadbhai Patel		Reg. Date : 08-Jul-2023 08:11 AM
Age/Sex : 34 Years / Male	Pass. No. :	Tele No. : 8422974431
Ref. By :		Dispatch At :
Location : CHPL		Sample Type : Serum

TSH 3.820 μ IU/ml 0.35 - 5.50
CHEMILUMINECENT MICROPARTICLE IMMUNOASSAY

Thyroid stimulating hormone (TSH) is synthesized and secreted by the anterior pituitary in response to a negative feedback mechanism involving concentrations of FT3 (free T3) and FT4 (free T4). Additionally, the hypothalamic tripeptide, thyrotropin-releasing hormone (TRH), directly stimulates TSH production. TSH stimulates thyroid cell production and hypertrophy, also stimulate the thyroid gland to synthesize and secrete T3 and T4. Quantification of TSH is significant to differentiate primary (thyroid) from secondary (pituitary) and tertiary (hypothalamus) hypothyroidism. In primary hypothyroidism, TSH levels are significantly elevated, while in secondary and tertiary hypothyroidism, TSH levels are low.

TSH levels During Pregnancy :
First Trimester : 0.1 to 2.5 μ IU/mL
Second Trimester : 0.2 to 3.0 μ IU/mL
Third trimester : 0.3 to 3.0 μ IU/mL
Reference : Carl A. Burtis, Edward R. Ashwood, David E. Bruns. Tietz Textbook of Clinical Chemistry and Molecular Diagnostics. 5th Edition. Philadelphia: WB Saunders, 2012:2170

This is an electronically authenticated report.
* This test has been out sourced.

Approved By : 
Dr. Bhavi Patel
MD (Pathology)

Generated On : 10-Jul-2023 09:34 AM

Approved On : 08-Jul-2023 12:35 PM
Page 10 of 1

Note: Bring this document in next visit. Prescription is valid for 1 Month or as per advise.

CUROVIS HEALTHCARE PVT. LTD.

'B' Block, Mondeal Business Park, Near Gurudwara, Bodakdev, S.G. Highway, Ahmedabad - 380 054, Gujarat



TEST REPORT

Reg. No	: 307100405	Ref Id	:	Collected On	: 08-Jul-2023 08:11 AM
Name	: Mr. Jignesh Harshadbhai Patel			Reg. Date	: 08-Jul-2023 08:11 AM
Age/Sex	: 34 Years / Male	Pass. No.	:	Tele No.	: 8422974431
Ref. By	:			Dispatch At	:
Location	: CHPL			Sample Type	: Serum

Parameter	Result	Unit	Biological Ref. Interval
-----------	--------	------	--------------------------

IMMUNOLOGY

*TOTAL PROSTATE SPECIFIC ANTIGEN (PSA) <small>CHEMILUMINECENT MICROPARTICLE IMMUNOASSAY</small>	0.48	ng/mL	0 - 4
---	------	-------	-------

Measurement of total PSA alone may not clearly distinguish between benign prostatic hyperplasia (BPH) from cancer, this is especially true for the total PSA values between 4-8 ng/mL.

Percentage of free PSA = free PSA/total PSA X 100

Percentage of free PSA: Patients with prostate cancer generally have a lower percentage of Free PSA than patients with benign prostatic hyperplasia. Percentage Free PSA of less than 25% is a high likelihood of prostatic cancer.

----- End Of Report -----

This is an electronically authenticated report.

* This test has been out sourced.

Approved By : 
Dr. Bhavi Patel
MD (Pathology)

Generated On : 10-Jul-2023 09:34 AM

Approved On : 08-Jul-2023 12:15 PM
Page 11 of 1

Note: Bring this document in next visit. Prescription is valid for 1 Month or as per advise.

CUROVIS HEALTHCARE PVT. LTD.

'B' Block, Mondeal Business Park, Near Gurudwara, Bodakdev, S.G. Highway, Ahmedabad - 380 054, Gujarat



LABORATORY REPORT

Name : Mr. Jignesh Harshadbhai Patel
Sex/Age : Male/34 Years
Ref. By :
Client Name : Mediwheel

Reg. No : 307100405
Reg. Date : 08-Jul-2023 08:11 AM
Collected On :
Report Date : 08-Jul-2023 02:00 PM

Electrocardiogram

Findings

Normal Sinus Rhythm.

Within Normal Limit.



This is an electronically authenticated report

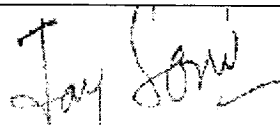

Dr. Jay Soni

M.D. GENERAL MEDICINE

Note: Bring this document in next visit. Prescription is valid for 1 Month or as per advise.

Page 1 of 6

CUROVIS HEALTHCARE PVT. LTD.

'B' Block, Mondeal Business Park, Near Gurudwara, Bodakdev, S.G. Highway, Ahmedabad - 380 054, Gujarat

JIGNESH

PRTEL

2

34 years

169 cm / 69 kg

Male

HR 66/min

PRx: 41°

Intervals:

RR 908 ms

P 85 ms

PR 162 ms

QR 84 ms

QT 378 ms

QTc 398 ms

(Bazett)

10 mm/mV

P 73°

T 36°

P (II) 0.11 mV

S (VI) -0.59 mV

R (V5) 1.33 mV

Sokol. 2.13 mV

10 mm/mV

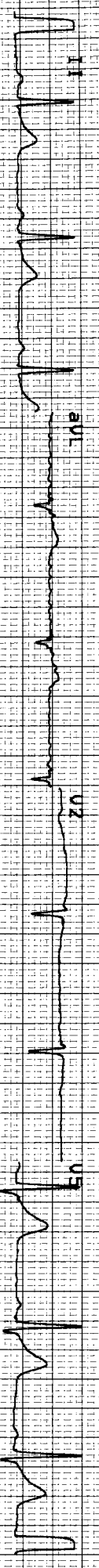
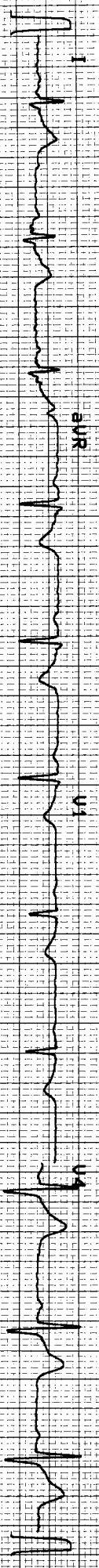

20 mm/mV

25 mm/s

01.05-25 Hz 850 5SE 585 08.07.2023 08:31:00

CURVOVIS HEALTHCARE

Handwritten signature

RT-102plus 1.24 C

SCHILLER

Part No.2.157017M

RT-102plus 1.24 C

L80



LABORATORY REPORT

Name	: Mr. Jignesh Harshadbhai Patel	Reg. No	: 307100405
Sex/Age	: Male/34 Years	Reg. Date	: 08-Jul-2023 08:11 AM
Ref. By	:	Collected On	:
Client Name	: Mediwheel	Report Date	: 08-Jul-2023 02:00 PM

2D Echo Colour Doppler

1. No concentric LVH.
2. Normal sized LA, LV, RA, RV.
3. Normal LV systolic function, LVEF: 60%.
4. No RWMA.
5. Normal LV compliance.
6. All cardiac valves are structurally normal.
7. Trivial MR, Trivial TR, Trivial PR, No AR.
8. Mild PAH, RVSP: 40 mm Hg.
9. IAS/IVS: Intact.
10. No clot/vegetation/pericardial effusion.
11. No coarctation of aorta.



This is an electronically authenticated report

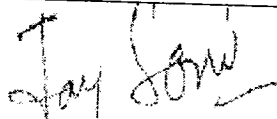

Dr. Jay Soni

Note: Bring this document in next visit. Prescription is valid for 1 Month or as per advise.

Page 2 of 6

CUROVIS HEALTHCARE PVT. LTD.

'B' Block, Mondeal Business Park, Near Gurudwara, Bodakdev, S.G. Highway, Ahmedabad - 380 054, Gujarat

M MODE FINDINGS:

MITRAL VALVE	OBSERVED	NORMAL VALUES	LV FUNCTION
Anterior leaflet	Normal		LVA(d) :
EF Slope		70-150mm/sec	LVL (d) :
Opening Amplitude			LVA(s) :
Posterior leaflet	Normal		LVL(s) :
E.P.S.S.		mm	LVV(d) :
Mitral Valve Prolapse	No		LVV(s) :
Vegetation	No		LVEF : 60%
TRICUSPID VALVE		LV COMPLIANCE	
Normal		Normal	

PULMONARY VALVE	OBSERVED	NORMAL VALUES	MVO AREA
EF Slope		6-115 mm	By Planimetry :
A' Wave -			
Midsystolic notch -			By PHT :
Flutter -			
Other Findings			

DIMENSIONS:			AORTIC VALVE		
1. Lvd. (Diastole)	44 mm		Cuspal Opening	16mm	
2. Lvd. (Systole)	26 mm	24-42 mm	Closure line	Central	
3. RVID (Diastole)	13mm	7-23 mm	Eccentricity index	1	
4. IVS (Diastole)	10mm		Other findings	Absent	
5. IVS (Systole)	12mm				
6. LVPWT (Diastole)	10mm	6-11 mm			
7. LVPM (Systole)	10mm				
8. Aortic root	30 mm	22-37 mm			
9. Left Atrium:	38 mm	19-40 mm			
10. LVEF	60%				

COLOUR DOPPLER FINDINGS:			
STRUCTURE	REGURG GRADING	VELOCITY1 m/sec Max/Mean	GRADIENT 5 Mm Hg Peak/Mean
MITRAL VALVE	Trivial	0.90	3.30
TRICUSPID VALVE	Trivial	0.58	1.40
PULMONARY VALVE	Trivial	0.75	2.25
AORTIC	No	1.20	6.0

Note: Bring this document in next visit. Prescription is valid for 1 Month or as per advise.

CUROVIS HEALTHCARE PVT. LTD.

'B' Block, Mondeal Business Park, Near Gurudwara, Bodakdev, S.G. Highway, Ahmedabad - 380 054, Gujarat



LABORATORY REPORT

Name :	Mr. Jignesh Harshadbhai Patel	Reg. No :	307100405
Sex/Age :	Male/34 Years	Reg. Date :	08-Jul-2023 08:11 AM
Ref. By :		Collected On :	
Client Name :	Mediwheel	Report Date :	08-Jul-2023 05:15 PM

X RAY CHEST PA

Both lung fields appear clear.

No evidence of any active infiltrations or consolidation.

Cardiac size appears within normal limits.

Both costo-phrenic angles appear free of fluid.

Both domes of diaphragm appear normal.

COMMENT: No significant abnormality is detected.

----- End Of Report -----

This is an electronically authenticated report



DR DHAVAL PATEL
Consultant Radiologist
MB,DMRE
Reg No:0494



Note: Bring this document in next visit. Prescription is valid for 1 Month or as

CUROVIS HEALTHCARE PVT. LTD.

'B' Block, Mondeal Business Park, Near Gurudwara, Bodakdev, S.G. Highway, Ahmed



LABORATORY REPORT

Name :	Mr. Jignesh Harshadbhai Patel	Reg. No :	307100405
Sex/Age :	Male/34 Years	Reg. Date :	08-Jul-2023 08:11 AM
Ref. By :		Collected On :	
Client Name :	Mediwheel	Report Date :	08-Jul-2023 05:12 PM

USG ABDOMEN

Liver appears normal in size & echogenicity. No evidence of focal solid or cystic lesion seen. No evidence of dilatation of intra-hepatic biliary or portal radicals. PV is normal in caliber.

Gall bladder is normally distended. No evidence of calculus or mass seen. Gall bladder wall thickness appears normal.

Pancreas Visualized portion appears normal in size and echopattern. No evidence of focal lesions.

Spleen appears normal in size & echopattern. No evidence of focal lesions.

Both kidneys are normal in size, shape and position. C.M. differentiation on both sides is maintained. No evidence of hydronephrosis, calculus or solid mass on either side.

Urinary bladder is partially distended. No evidence of calculus or mass.

Prostate appears normal in size and echopattern. No evidence of focal lesions.

No evidence of free fluid in peritoneal cavity.

No evidence of para-aortic lymph adenopathy.

No evidence of dilated small bowel loops.

COMMENTS :

NO SIGNIFICANT ABNORMALITY DETECTED.

This is an electronically authenticated report

DR DHAVAL PATEL
Consultant Radiologist
MB,DMRE
Reg No:0494



Note: Bring this document in next visit. Prescription is valid for 1 Month or as per advise.

Page 1 of 2

CUROVIS HEALTHCARE PVT. LTD.

'B' Block, Mondeal Business Park, Near Gurudwara, Bodakdev, S.G. Highway, Ahmedabad - 380 054, Gujarat

LABORATORY REPORT

Name :	Mr. Jignesh Harshadbhai Patel	Reg. No :	307100405
Sex/Age :	Male/34 Years	Reg. Date :	08-Jul-2023 08:11 AM
Ref. By :		Collected On :	
Client Name :	Mediwheel	Report Date :	08-Jul-2023 12:52 PM

Eye Check - Up

No Eye Complaints

RIGHT EYE

SP: -0.50

CY: -0.75

AX: 138

LEFT EYE

SP : -0.50

CY : -1.00

AX :43

	Without Glasses	With Glasses
Right Eye	6/9	N.A
Left Eye	6/12	N.A

Near Vision: Right Eye - N/6, Left Eye - N/6

Fundus Examination - Within Normal Limits.

ColorVision : Normal

Comments: Normal

----- End Of Report -----



This is an electronically authenticated report

Dr Kejal Patel

MB, DG (Ophth)

Note: Bring this document in next visit. Prescription is valid for 1 Month or as per advise.

Page 6 of 6

CUROVIS HEALTHCARE PVT. LTD.

'B' Block, Mondeal Business Park, Near Gurudwara, Bodakdev, S.G. Highway, Ahmedabad - 380 054, Gujarat



LABORATORY REPORT

Name : Mr. Jignesh Harshadbhai Patel
Sex/Age : Male/34 Years
Ref. By :
Client Name : Mediwheel

Reg. No : 307100405
Reg. Date : 08-Jul-2023 08:11 AM
Collected On :
Report Date : 08-Jul-2023 12:52 PM

AUDIOGRAM

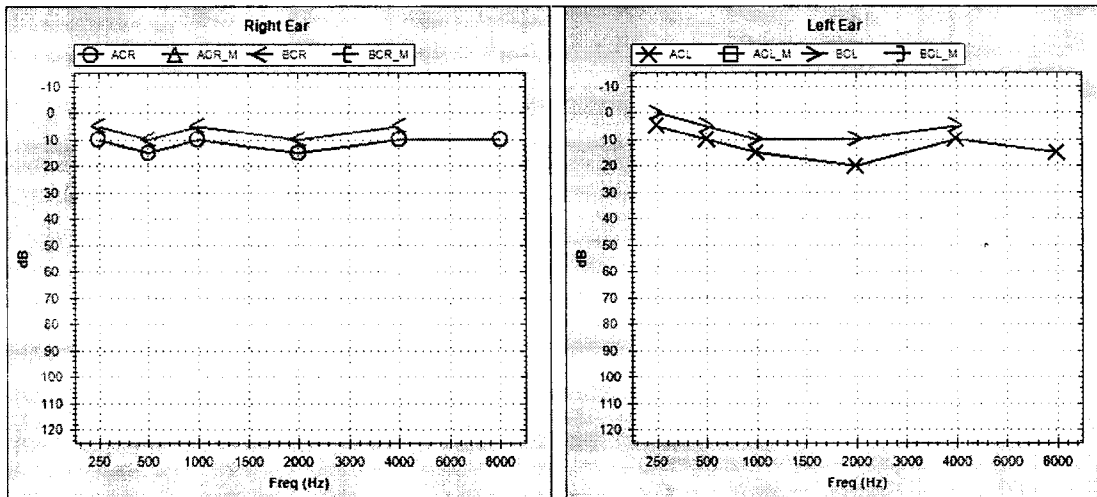

EAR	MODE	Air Conduction		Bone Conduction		Colour Code
		Masked	UnMasked	Masked	UnMasked	
LEFT		□	×	⊔	>	Blue
RIGHT		△	○	⊔	<	Red

NO RESPONSE : Add ↓ below the respective symbols

Threshold In dB	RIGHT	LEFT
AIR CONDUCTION	10.5	10.5
BONE CONDUCTION		
SPEECH		

Comments: - Bilateral Hearing Sensitivity Within Normal Limits.

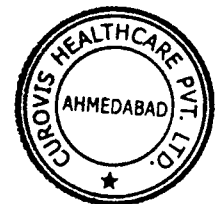

This is an electronically authenticated report

KP

Note: Bring this document in next visit. Prescription is valid for 1 Month or as per advise.

CUROVIS HEALTHCARE PVT. LTD.

'B' Block, Mondeal Business Park, Near Gurudwara, Bodakdev, S.G. Highway, Ahmedabad - 380 054, Gujarat