

DR. MAYANK JAIN

M.B.B.S. M.D (General Medicine)
(Internal Medicine)

Consultant Physician and Intensivist

G-30769

Phone. No. : 9638380768

OPD Days :(Monday , Thursday)



OPR NO:

Date: 28/12/23

Weight:- 51.3 kg

Height:- 184 cm

BMI:- 21.6

Nutritional assessment:-

- Obese
- Well nourished
- Mild-moderate nourished
- Severely mal-nourished

Pulse:- 74 b/min

BP:- 140/85 mm

SpO2:- 99 %

Consultant Physician Clinic

Patient Name:- Bolly.

Age / Sex :- 24 yrs 1 F

Chief Complaints:-

- no

Drug / Food Allergy:-

Past History :-

- no any history

Family History:-

Systemic Examination:-

- M
L mm

Provisional Diagnosis:

SHALBY HOSPITAL, SURAT

Near Navyug College, Rander Road, Adajan, Surat. Gujarat, India. | Ph. : 0261-7190000 | Email : info.surat@shalby.org.

SHALBY LIMITED

Regd. Office : Opp. Karnavati Club, S.G. Road, Ahmedabad - 380 015. Gujarat, India

Tel: 079 40203000 | Fax : 079 40203109 | info.sg@shalby.org | www.shalby.org | CIN : L85110GJ2004PLC044667

Vapi - Indore - Jabalpur - Mohali - Naroda (Ahmedabad) - Surat - Jaipur - Mumbai

Investigation :-

Treatment and further advices:-
(Write in Capital Letters)

Rx

— 47 me

Follow Up Date:- _____

બધી દવાઓ ડોક્ટરને બતાવીને લેવી.

Incase of emergency Please report to Emergency Department of Hospital OR Call:- 0261-7190000 / 9512660096

Numeric Rating Scale

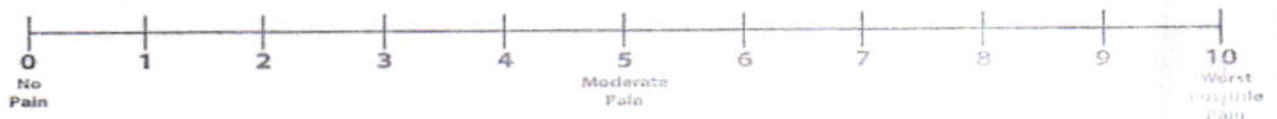

Wong-Baker FACES® Pain Rating Scale

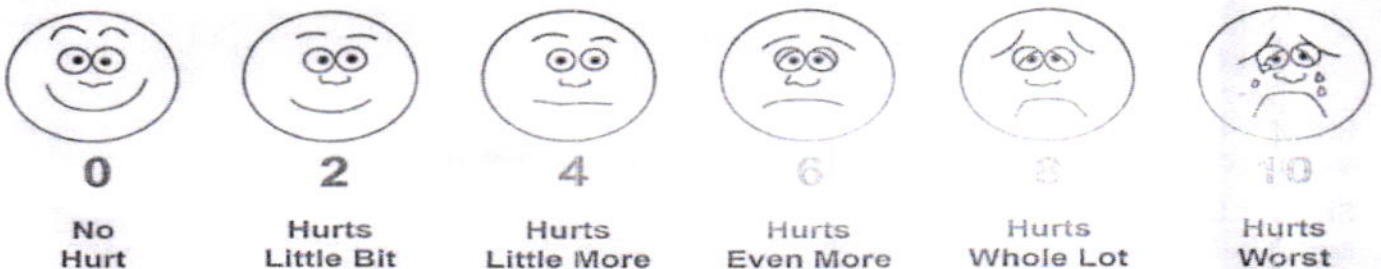

SHALBY HOSPITAL
NR. NAVYUG COLLAGE, RANDEER ROAD
SURAT

Station
Telephone:

EXERCISE STRESS TEST REPORT

Patient Name: DOLLY,
Patient ID: 336759
Height:
Weight:

DOB: 03.01.1994
Age: 29yrs
Gender: Female
Race: Asian

Study Date: 28.02.2023
Test Type: --
Protocol: BRUCE

Referring Physician: --
Attending Physician: --
Technician: --

Medications:
--

Medical History:
--

Reason for Exercise Test:
--

Exercise Test Summary

Phase Name	Stage Name	Time in Stage	Speed (km/h)	Grade (%)	HR (bpm)	BP (mmHg)	Comment
PRETEST	SUPINE	00:06	0.00	0.00		120/80	
	STANDING	00:16	0.00	0.00	74		
EXERCISE	STAGE 1	03:00	2.70	10.00	102	120/80	
	STAGE 2	03:00	4.00	12.00	121	140/80	
	STAGE 3	02:33	5.40	14.00	164	160/80	
RECOVERY		03:15	0.00	0.00	83	130/80	

The patient exercised according to the BRUCE for 8:32 min:s, achieving a work level of Max. METS: 10.00. The resting heart rate of 74 bpm rose to a maximal heart rate of 166 bpm. This value represents 86 % of the maximal, age-predicted heart rate. The resting blood pressure of 120/80 mmHg, rose to a maximum blood pressure of 160/80 mmHg. The exercise test was stopped due to Target heart rate achieved.

Interpretation

Summary: Resting ECG: normal.
Functional Capacity: normal.
HR Response to Exercise: appropriate.
BP Response to Exercise: normal resting BP - appropriate response.
Chest Pain: none.
Arrhythmias: none.
ST Changes: none.
Overall impression: Normal stress test.

Conclusions

TMT IS NEGATIVE FOR INDUCIBLE ISCHEMIA

Physician

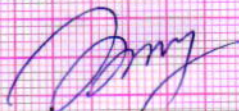

Technician

DOLLY,
 Patient ID 336759
 28.02.2023
 12:17:43

Female
 29yrs Asian
 Meds:

Test Reason:
 Medical History:

Ref. MD: Ordering MD:
 Technician: Test Type:
 Comment:

BRUCE: Total Exercise Time 08:32
 Max HR: 166 bpm 86% of max predicted 191 bpm HR at rest: 74
 Max BP: 160/80 mmHg BP at rest: 120/80 Max RPP: 24480 mmHg*bpm
 Maximum Workload: 10.00 METS
 Max. ST: -2.10 mm, 0.00 mV/s in aVF; EXERCISE STAGE 3 07:59
 Arrhythmia: A:57, VBIG:1, PVC:6, PSVC:1
 ST/HR index: 1.94 μ V/bpm
Reasons for Termination: Target heart rate achieved
Summary: Resting ECG: normal. Functional Capacity: normal. HR Response to Exercise: appropriate. BP Response to Exercise: normal resting BP - appropriate response. Chest Pain: none. Arrhythmias: none. ST Changes: none. Overall impression: Normal stress test.
Conclusion: TMT IS NEGATIVE FOR INDUCIBLE ISCHEMIA
 Location Number: * 0 *

Phase Name	Stage Name	Time in Stage	Speed (km/h)	Grade (%)	Workload (METS)	HR (bpm)	BP (mmHg)	RPP (mmHg*bpm)	VE (/min)	ST Level (aVF mm)	Comment
PRETEST	SUPINE	00:06	0.00	0.00	1.0		120/80		0	--	
	STANDING	00:16	0.00	0.00	1.0	74			0	-0.05	
EXERCISE	STAGE 1	03:00	2.70	10.00	4.6	102	120/80	12240	0	-0.75	
	STAGE 2	03:00	4.00	12.00	7.0	121	140/80	16940	2	-0.35	
	STAGE 3	02:33	5.40	14.00	10.0	164	160/80	26240	2	-0.95	
RECOVERY		03:15	0.00	0.00	1.0	83	130/80	10790	0	-0.30	

DOLLY,
Patient ID 336759
28.02.2023
12:18:03

74 bpm
120/80 mmHg

12-Lead Report

PRETEST
STANDING
00:14

BRUCE
0.0 km/h
0.0 %

SHALBY HOSPITAL

Measured at 60ms Post J (10mm/mV)
Auto Points

Lead	ST(mm)	Lead	ST(mm)
I	0.30?	V1	0.10?
II	0.05?	V2	0.45?
III	-0.25?	V3	0.20?
aVR	-0.10?	V4	0.00?
aVL	0.30?	V5	-0.10?
aVF	-0.05?	V6	0.10?

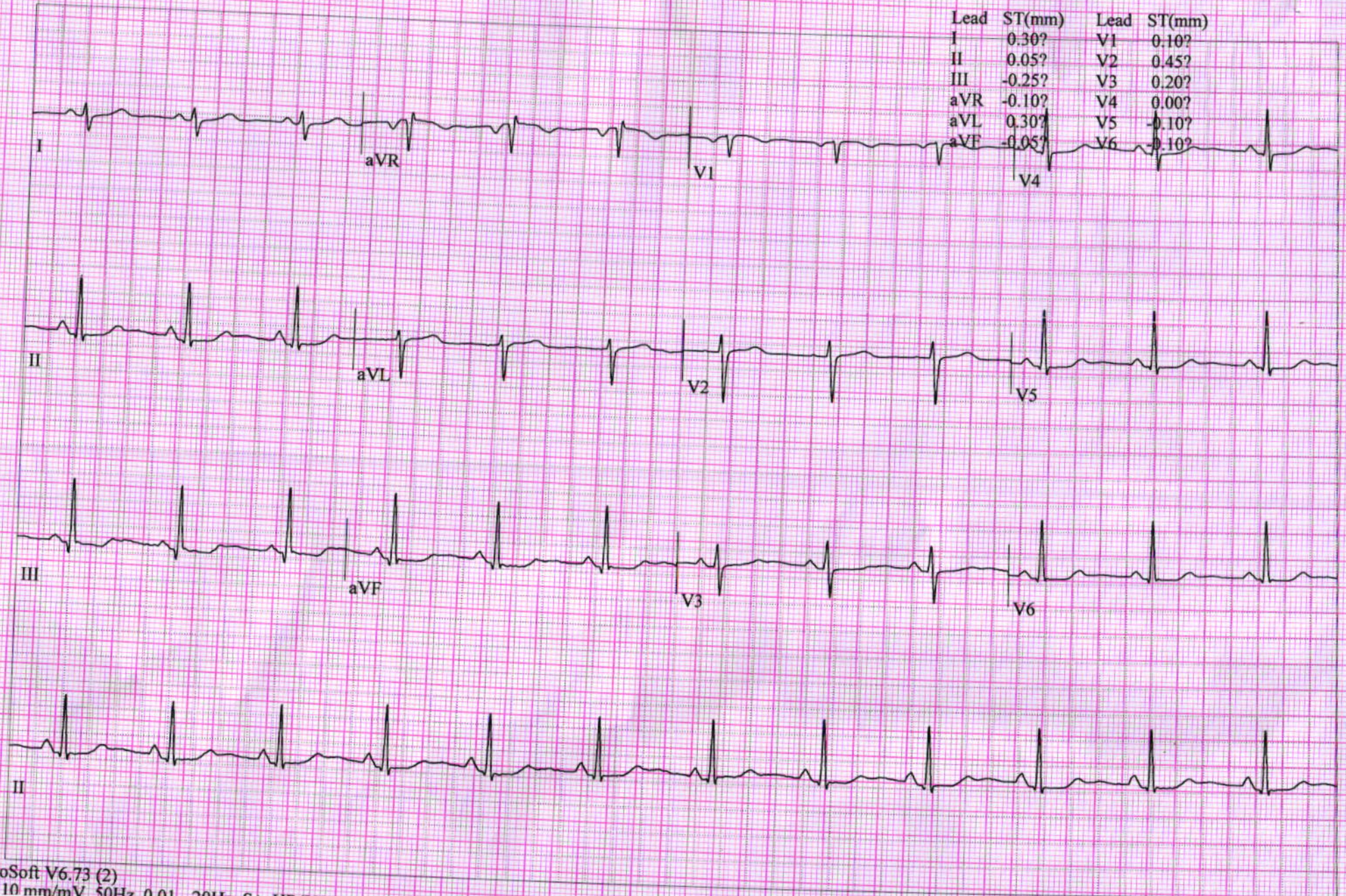

DOLLY,
Patient ID 336759
28.02.2023
12:21:01

100 bpm

12-Lead Report
EXERCISE
STAGE 1
02:50

BRUCE
2.7 km/h
10.0 %

SHALBY HOSPITAL

Measured at 60ms Post J (10mm/mV)
Auto Points

Lead	ST(mm)	Lead	ST(mm)
I	0.00	V1	0.15
II	-0.30	V2	0.55
III	-0.30	V3	0.20
aVR	0.15	V4	-0.30
aVL	0.15	V5	-0.25
aVF	-0.30	V6	-0.35

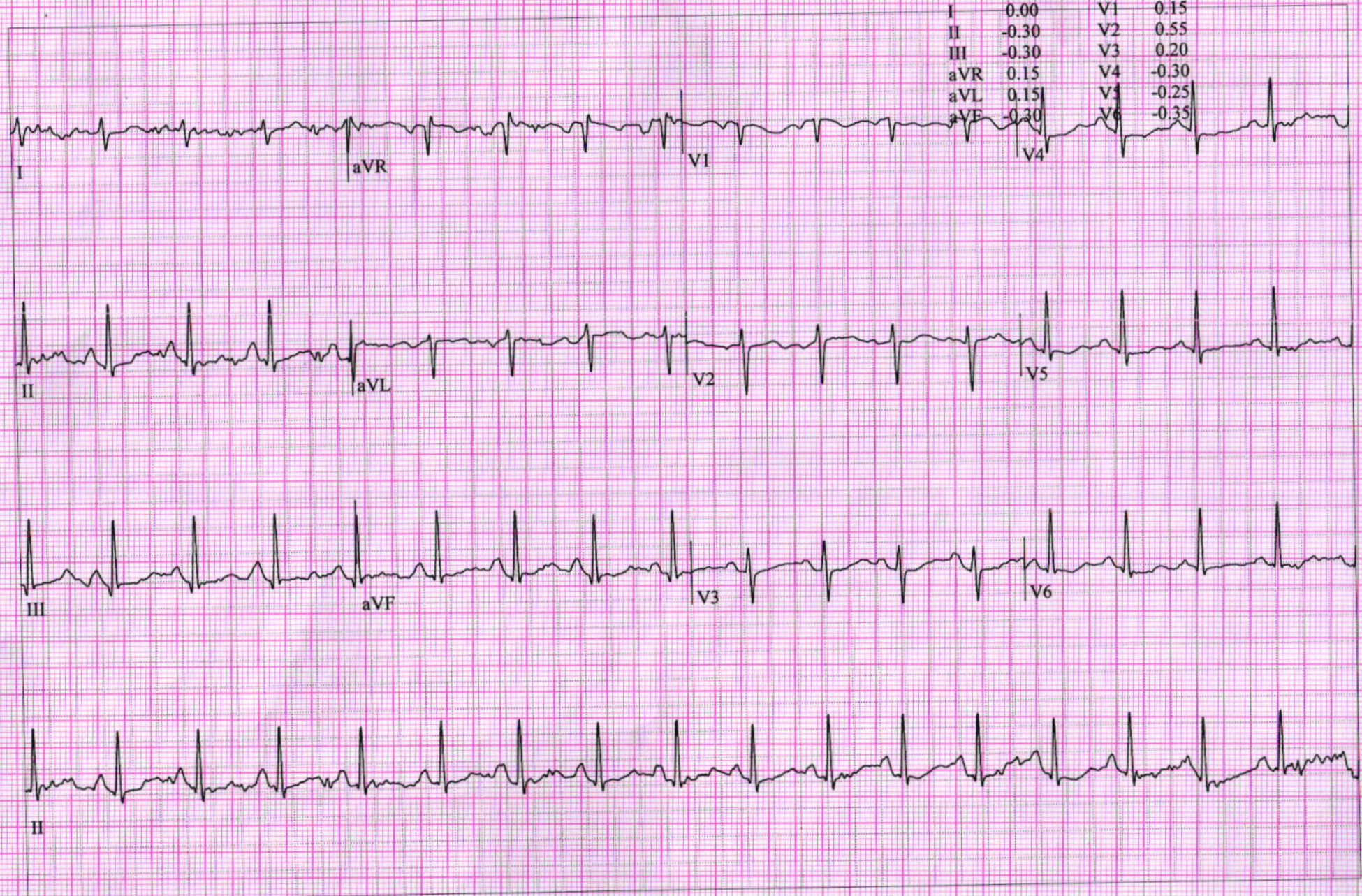

DOLLY,
Patient ID 336759
28.02.2023
12:26:44

12-Lead Report (PEAK EXERCISE)

SHALBY HOSPITAL

164 bpm
160/80 mmHg

EXERCISE
STAGE 3
08:33

BRUCE
5.4 km/h
14.0 %

Measured at 60ms Post J (10mm/mV)
Auto Points

Lead	ST(mm)	Lead	ST(mm)
I	-0.20	V1	1.05
II	-1.25	V2	2.00
III	-1.00	V3	0.30
aVR	0.80	V4	-1.65
aVL	0.35	V5	-1.25
aVF	-1.10	V6	-1.25

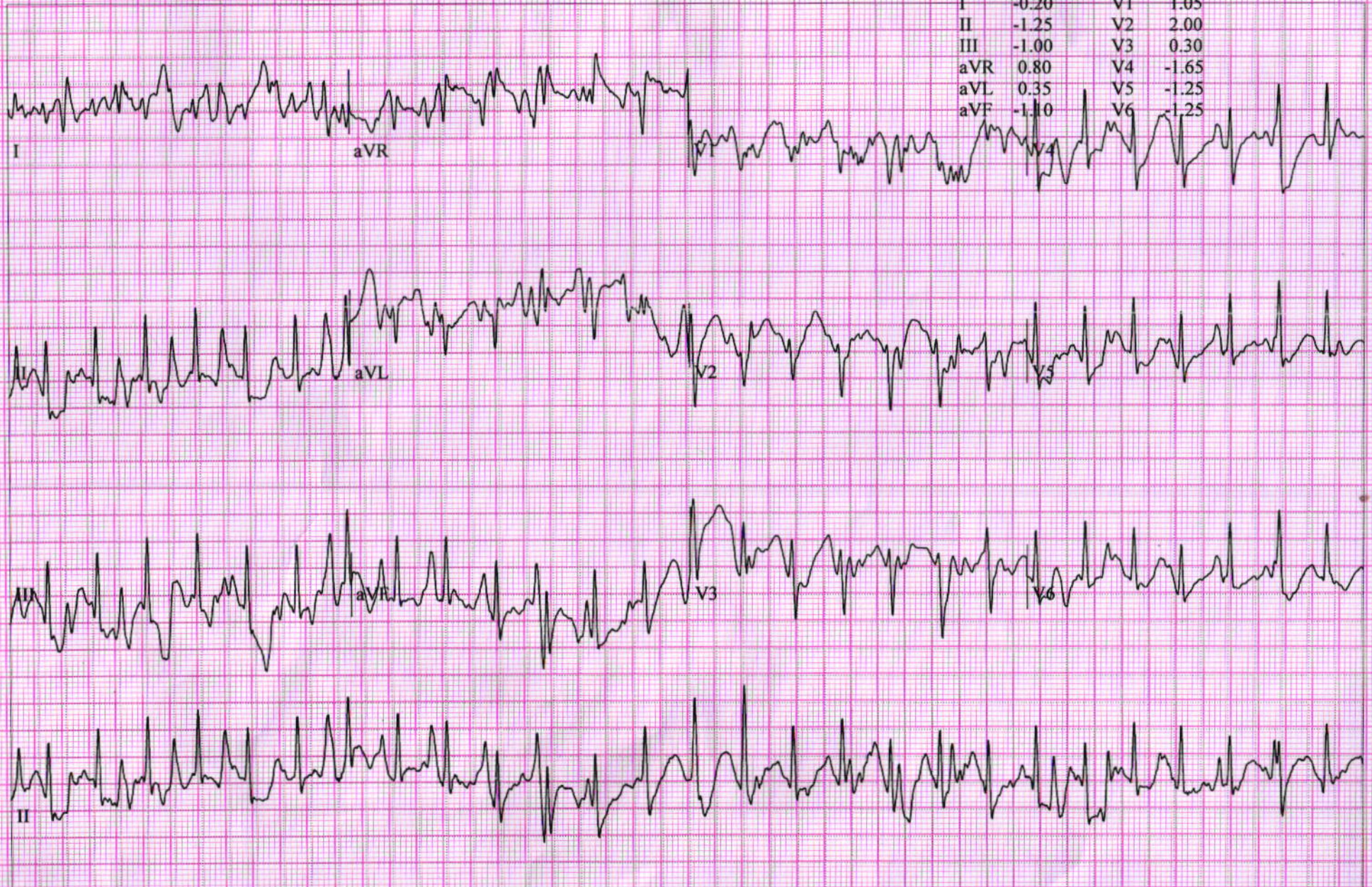

Patient ID 336759
28.02.2023
12:27:33

117 bpm
160/80 mmHg

RECOVERY
#1
00:50

BRUCE
0.0 km/h
0.0 %

SHALBY HOSPITAL

Measured at 60ms Post J (10mm/mV)
Auto Points

Lead	ST(mm)	Lead	ST(mm)
I	0.35	V1	0.10
II	0.25	V2	0.55
III	-0.15	V3	1.15
aVR	-0.30	V4	0.30
aVL	0.20	V5	-0.05
aVF	0.05	V6	0.15

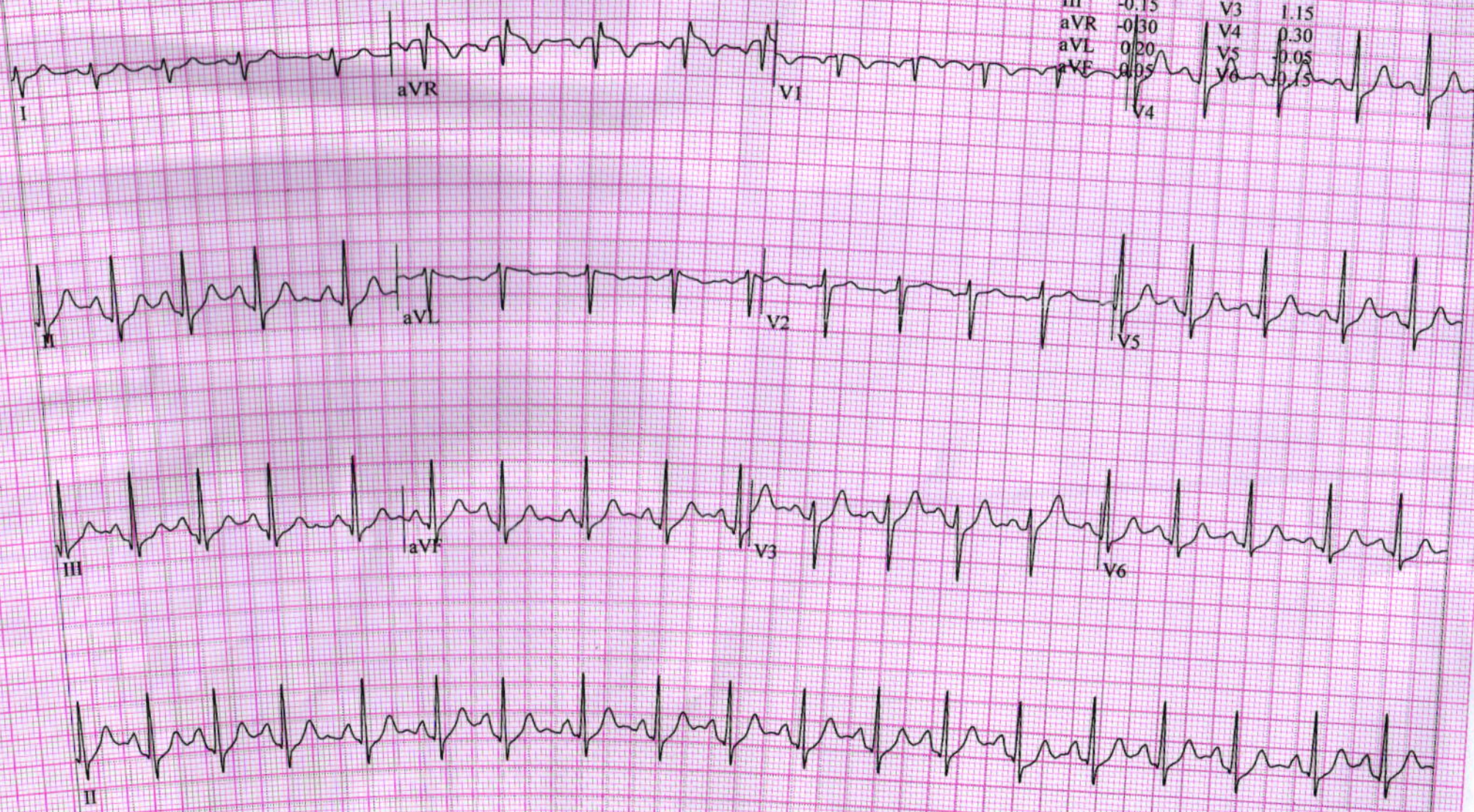

DOLLY,
Patient ID 336759
28.02.2023
12:28:33

87 bpm

RECOVERY
#1
01:50

12-Lead Report

BRUCE
0.0 km/h
0.0 %

SHALBY HOSPITAL

Measured at 60ms Post J (10mm/mV)
Auto Points

Lead	ST(mm)	Lead	ST(mm)
I	0.20	V1	0.20
II	-0.15	V2	0.50
III	-0.35	V3	0.55
aVR	0.00	V4	-0.10
aVL	0.30	V5	-0.40
aVF	-0.30	V6	-0.40

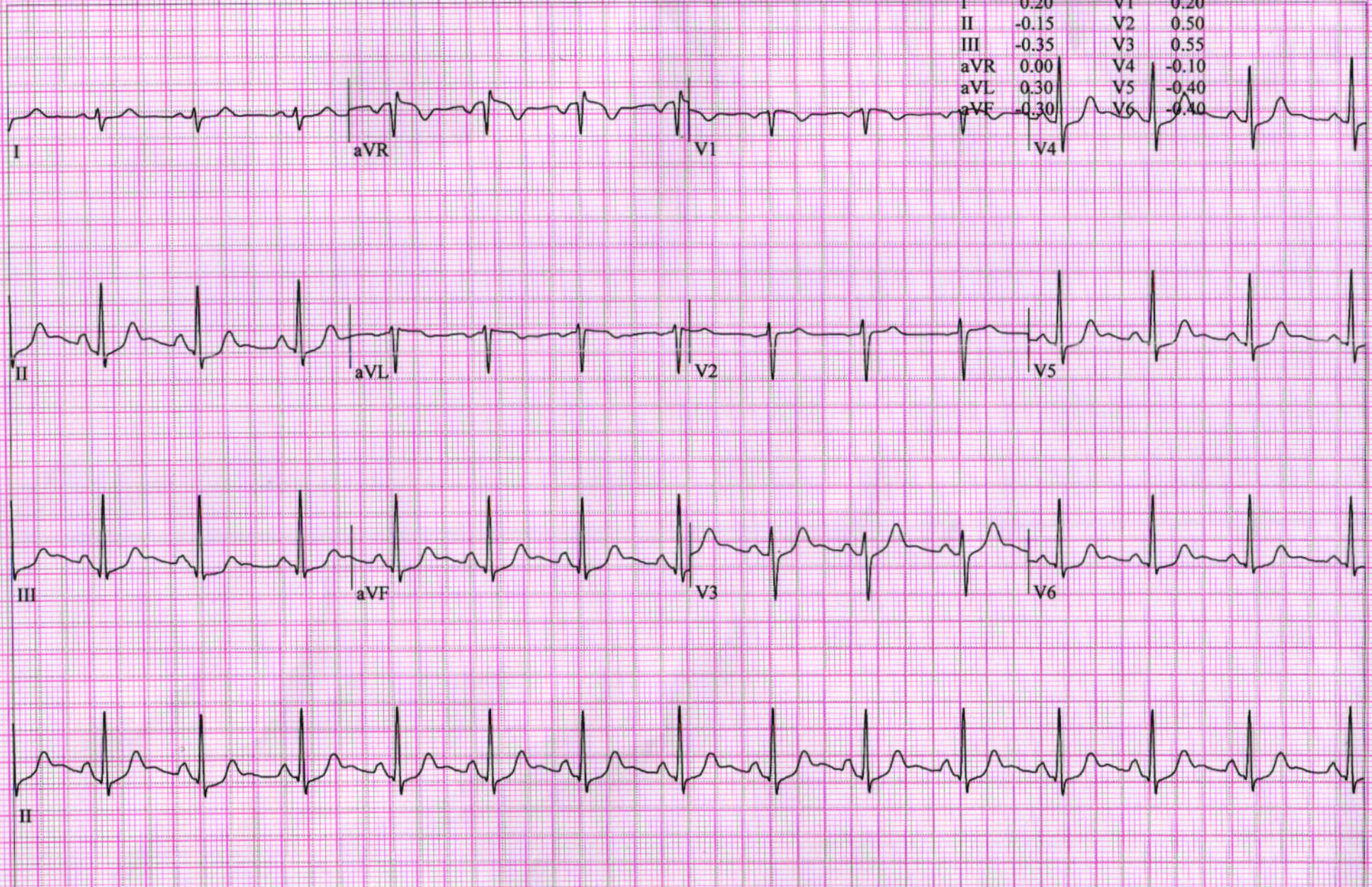

DOLLY,
Patient ID 336759
28.02.2023
12:29:33

83 bpm
160/80 mmHg

RECOVERY
#1
02:50

12-Lead Report

BRUCE
0.0 km/h
0.0 %

SHALBY HOSPITAL

Measured at 60ms Post J (10mm/mV)
Auto Points

Lead	ST(mm)	Lead	ST(mm)
I	0.10	V1	0.25
II	-0.20	V2	0.40
III	-0.35	V3	0.45
aVR	0.05	V4	-0.15
aVL	0.20	V5	-0.45
aVF	-0.25	V6	-0.45

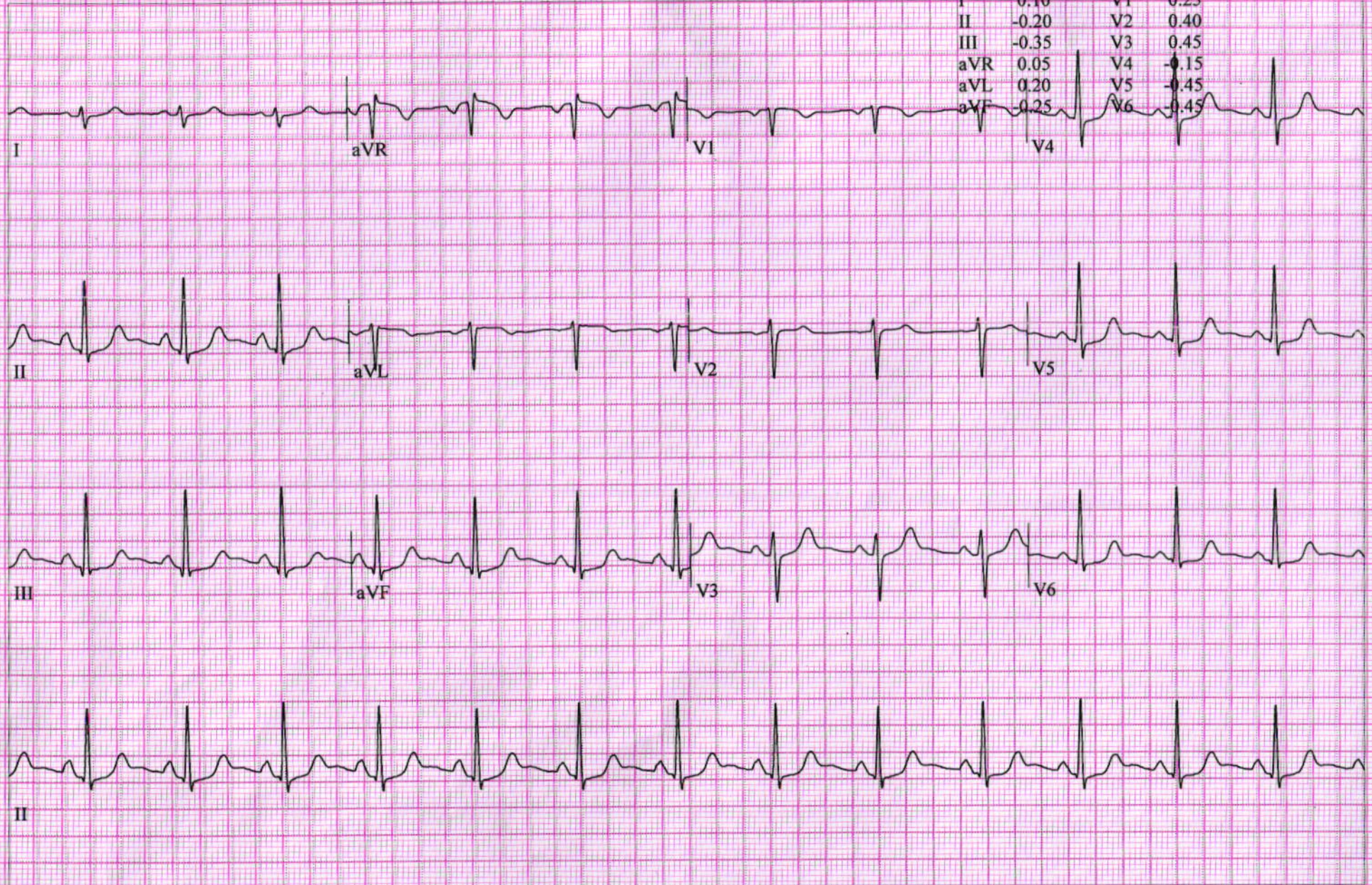



Shalby Hospital (A Unit of Shalby Limited) Near Navyug College, Rander Road, Adajan, Surat, Gujarat, India.
Tel.: 0261 7190000 | Ext.: 851 | Mo.: 9512036046 | Email : pathology.surat@shalby.in | Web : www.shalby.org

PID : SUR0000336759 OP-001

REPORT STATUS : Interim



Patient Name : Mrs. Dolly . .	/	Registered On : 28-Feb-2023 09:17 AM
Lab ID : 302901995		Collected On : 28-Feb-2023 09:20 AM
Gender/Age : Female / 29 Years	DOB : 03-Jan-1994	Received On : 28-Feb-2023 09:43 AM
Ref. By : Dr. Health Check Up . Shalby		Sample Type : EDTA Whole Blood

Parameter	Result	Unit	Biological Ref. Interval
-----------	--------	------	--------------------------

BLOOD COUNT AND INDICIES

HAEMOGLOBIN	Colorimetric Non Cyanide	13.6	g/dL	12.0 - 15.0
RBC COUNT	Electrical Impedance	4.47	mill/cmm	3.8 - 4.8
HCT	Calculated	42.0	%	36 - 46
MCV	Calculated based on the RBC histogram	93.9	fL	83 - 101
MCH	Calculated	30.4	pg	27 - 32
MCHC	Calculated	32.4	g/dL	31.5 - 34.5
RDW	Calculated	11.5	%	11.6 - 14.0

TOTAL LEUCOCYTE COUNT

Total WBC Count	Electrical Impedance	5830	cells/cmm	4000 - 10000
-----------------	----------------------	------	-----------	--------------

DIFFERENTIAL LEUCOCYTE COUNT (Manual by Microscopy)

NEUTROPHILS	Flow Cytometry	67	%	40 - 80
LYMPHOCYTES	Flow Cytometry	28	%	20 - 40
EOSINOPHILS	Flow Cytometry	2	%	1 - 6
MONOCYTES	Flow Cytometry	3	%	2 - 10
BASOPHIL	Flow Cytometry	0	%	0 - 2

PLATELET INDICES

PLATELET COUNT	Electrical Impedance	290000	/cmm	150000 - 410000
MPV	Calculated based on PLT Histogram	9.8	fL	7.5 - 12.0

PERIPHERAL SMEAR EXAMINATION

RBCs	Normochromic and Normocytic.
WBCs	Total and differential leucocyte counts are within normal limit
PLATELETs	Adequate in number and normal in morphology.
MALARIAL PARASITE	Malarial parasites are not seen on smear examination.

EDTA Whole Blood - Tests done on Automated Five Part Cell Counter. (WBC, RBC, MCV & Platelet count by classical impedance method, Hb by cyanide-free colorimetric method, WBC differential by Chemical dye, Flowcytometry, Semi-conductive Laser scatter Method, independent Basophil channel & other parameters calculated). All Haemograms are reviewed & confirmed microscopically.

Reference Interval: Dacie and Lewis practical haematology 11th edition.

This is an Electronically Authenticated Report.

Dr Pankaj Agrawal

Dr Pankaj Agrawal

M.B., D.C.P
Consulting Pathologist

Generated On : 28-Feb-2023 12:56 PM

Approved On : 28-Feb-2023 11:43 AM

Regd. Office: Shalby Limited, Opp. Karnavati Club, S.G. Road, Ahmedabad, Gujarat, India.
Tel.: 079 40203000 | Fax: 079 40203109 | Email: info.sg@shalby.org | Web: www.shalby.org

 Shalby Hospital (A Unit of Shalby Limited) Near Navyug College, Rander Road, Adajan, Surat, Gujarat, India.
 Tel.: 0261 7190000 | Ext.: 851 | Mo.: 9512036046 | Email : pathology.surat@shalby.in | Web : www.shalby.org

PID : SUR0000336759 OP-001

REPORT STATUS : Interim



Patient Name : Mrs. Dolly . .	/	Registered On : 28-Feb-2023 09:17 AM
Lab ID : 302901995		Collected On : 28-Feb-2023 09:20 AM
Gender/Age : Female / 29 Years	DOB : 03-Jan-1994	Received On : 28-Feb-2023 09:43 AM
Ref. By : Dr. Health Check Up . Shalby		Sample Type : EDTA Whole Blood

Parameter	Result	Unit	Biological Ref. Interval
-----------	--------	------	--------------------------

BLOOD GROUP

(Tube agglutination: Forward & reverse)

ABO Type	"B"		
RH Type	POSITIVE		
ESR 1st hour *	33	mm in 1 hour	0 - 20
<i>Modified Westergren Method</i>			
HBA1C			
HbA1c - Glycated Haemoglobin *	5.1	%	Non-diabetic: <= 5.6 Pre-diabetic: 5.7-6.4 Diabetic: >= 6.5 Therapeutic goals for glycemic control Age > 19 years Goal of therapy: < 7.0 Action suggested: > 8.0 Age < 19 years Goal of therapy: <7.5
<i>Boronate Affinity Assay</i>			
Estimated Average Glucose (eAG) (mg/dL) *	100	mg/dL	
<i>Calculated</i>			

This is an Electronically Authenticated Report.

Generated On : 28-Feb-2023 12:56 PM

Approved On : 28-Feb-2023 12:36 PM

Dr Pankaj Agrawal

M.B., D.C.P
Consulting Pathologist
 Regd. Office: Shalby Limited, Opp. Karnavati Club, S.G. Road, Ahmedabad, Gujarat, India.
 Tel.: 079 40203000 | Fax: 079 40203109 | Email: info.sg@shalby.org | Web: www.shalby.org

We are open 24 x 7 & 365 days



Shalby Hospital (A Unit of Shalby Limited) Near Navyug College, Rander Road, Adajan, Surat, Gujarat, India.
 Tel.: 0261 7190000 | Ext.: 851 | Mo.: 9512036046 | Email : pathology.surat@shalby.in | Web : www.shalby.org

PID : SUR0000336759 OP-001

REPORT STATUS : Interim



Patient Name : Mrs. Dolly . . / Registered On : 28-Feb-2023 09:17 AM
 Lab ID : 302901995 Collected On : 28-Feb-2023 12:00 AM
 Gender/Age : Female / 29 Years DOB : 03-Jan-1994 Received On : 28-Feb-2023 09:43 AM
 Ref. By : Dr. Health Check Up . Shalby Sample Type : Serum, Urine (PP),
 Fluoride P, Urine

Parameter	Result	Unit	Biological Ref. Interval
-----------	--------	------	--------------------------

PLASMA GLUCOSE LEVEL

FASTING PLASMA GLUCOSE

Plasma Glucose (F)	104	mg/dL	74 - 106
--------------------	-----	-------	----------

GOD/POD (Glucose Oxidase/Peroxidase), Colorimetric

Urine Sugar (F)	ABSENT	mg/dL	ABSENT
-----------------	--------	-------	--------

Glucose-oxidase/oxidase reaction

POST PRANDIAL PLASMA GLUCOSE

Plasma Glucose (PP)	105	mg/dL	Normal: 100-140 Impaired: 140 -199 Diabetic :=>200
---------------------	-----	-------	---

GOD/POD (Glucose Oxidase/Peroxidase), Colorimetric

Urine Sugar (PP)	ABSENT	mg/dL	ABSENT
------------------	--------	-------	--------

Glucose-oxidase/oxidase reaction

This is an Electronically Authenticated Report.

Dr Pankaj Agrawal

M.B., D.C.P
Consulting Pathologist

Generated On : 28-Feb-2023 12:56 PM

Approved On : 28-Feb-2023 12:51 PM

Regd. Office: Shalby Limited, Opp. Karnavati Club, S.G. Road, Ahmedabad, Gujarat, India.
 Tel.: 079 40203000 | Fax: 079 40203109 | Email: info.sg@shalby.org | Web: www.shalby.org

Page 3 of 8

We are open 24 x 7 & 365 days

Shalby Hospital (A Unit of Shalby Limited) Near Navyug College, Rander Road, Adajan, Surat, Gujarat, India.
Tel.: 0261 7190000 | Ext.: 851 | Mo.: 9512036046 | Email : pathology.surat@shalby.in | Web : www.shalby.org

PID : SUR0000336759 OP-001

REPORT STATUS : Interim



Patient Name : Mrs. Dolly . .	/	Registered On : 28-Feb-2023 09:17 AM
Lab ID : 302901995		Collected On : 28-Feb-2023 09:20 AM
Gender/Age : Female / 29 Years	DOB : 03-Jan-1994	Received On : 28-Feb-2023 09:43 AM
Ref. By : Dr. Health Check Up . Shalby		Sample Type : Serum

Parameter	Result	Unit	Biological Ref. Interval
-----------	--------	------	--------------------------

LIPID PROFILE**LIPID PROFILE**

Cholesterol <i>Cholesterol Esterase, Oxidase, Peroxidase</i>	233	mg/dL	Desirable: <200 Borderline High: 200 - 239 High >=240
SERUM TRIGLYCERIDE <i>Lipase/GK/GPO/POD</i>	135	mg/dL	Normal : <150 Borderline High : 150-199 High : 200-499 Very High : > 500
HDL CHOLESTEROL DIRECT * <i>Phosphotungstic Acid/Mgcl2 - Enzymatic</i>	61	mg/dL	Major risk factor for heart disease : < 40 Negative risk factor for heart disease : >= 60
Non HDL Cholesterol <i>Calculated</i>	172	mg/dL	Optimal : <130 Desirable : 130-159 Borderline high : 159-189 High : 189-220 Very High : >=220
S.LDL <i>Calculated</i>	145	mg/dL	Optimal: <100 Near to above Optimal: 100 - 129 Borderline High: 130 - 159 High: 160 - 189 Very High: > 190
VLDL <i>Calculated</i>	27	mg/dL	6 - 38
LDL/dHDL * <i>Calculated</i>	2.4		2.5 - 3.5
Chol/dHDL * <i>Calculated</i>	3.8	Ratio	3.5 - 5.0

Note: Reference interval as per National Cholesterol Education Programme (NCEP) Adult Treatment Panel III Report. VLDL, CHOL/dHDL RATIO, LDL/dHDL RATIO, LDL Cholesterol, Non HDL Cholesterol are calculated parameters. Estimation of LDL by direct method is recommended when TG>400 mg/dL.

This is an Electronically Authenticated Report.

Dr Pankaj AgrawalM.B., D.C.P
Consulting Pathologist

Generated On : 28-Feb-2023 12:56 PM

Approved On : 28-Feb-2023 12:36 PM

Regd. Office: Shalby Limited, Opp. Karnavati Club, S.G. Road, Ahmedabad, Gujarat, India.
Tel.: 079 40203000 | Fax: 079 40203109 | Email: info.sg@shalby.org | Web: www.shalby.org

 Shalby Hospital (A Unit of Shalby Limited) Near Navyug College, Rander Road, Adajan, Surat, Gujarat, India.
 Tel.: 0261 7190000 | Ext.: 851 | Mo.: 9512036046 | Email : pathology.surat@shalby.in | Web : www.shalby.org

PID : SUR0000336759 OP-001

REPORT STATUS : Interim



Patient Name : Mrs. Dolly . .	/	Registered On : 28-Feb-2023 09:17 AM
Lab ID : 302901995		Collected On : 28-Feb-2023 09:20 AM
Gender/Age : Female / 29 Years	DOB : 03-Jan-1994	Received On : 28-Feb-2023 09:43 AM
Ref. By : Dr. Health Check Up . Shalby		Sample Type : Serum

Parameter	Result	Unit	Biological Ref. Interval
-----------	--------	------	--------------------------

RENAL FUNCTION TEST**RENAL FUNCTION TEST**

Urea Nitrogen (BUN) <i>Urease, colorimetric</i>	9	mg/dL	7 - 17
UREA <i>Calculated</i>	19	mg/dL	15 - 36
S. CREATININE <i>Enzymatic - Creatinine amidohydrolase</i>	0.67	mg/dL	0.52 - 1.04
S. URIC ACID <i>Uricase/Peroxidase, Colorimetric</i>	3.4	mg/dL	2.5 - 6.2
Calcium <i>Arsenazo III dye</i>	9.5	mg/dL	8.4 - 10.2
S. PHOSPHORUS * <i>Phosphomolybdate reduction (PMA Phenol)</i>	3.3	mg/dL	2.5 - 4.5
Sodium <i>Direct Ion Selective Electrode</i>	142	mmol/L	137 - 145
S. POTASSIUM <i>Direct Ion Selective Electrode</i>	4.38	mmol/L	3.5 - 5.1
Chloride <i>Direct Ion Selective Electrode</i>	104	mmol/L	98 - 107

This is an Electronically Authenticated Report.

Dr Pankaj AgrawalM.B., D.C.P
Consulting Pathologist

Generated On : 28-Feb-2023 12:56 PM

Approved On : 28-Feb-2023 12:37 PM

 Regd. Office: Shalby Limited, Opp. Karnavati Club, S.G. Road, Ahmedabad, Gujarat, India.
 Tel.: 079 40203000 | Fax: 079 40203109 | Email: info.sg@shalby.org | Web: www.shalby.org
We are open 24 x 7 & 365 days

 Shalby Hospital (A Unit of Shalby Limited) Near Navyug College, Rander Road, Adajan, Surat, Gujarat, India.
 Tel.: 0261 7190000 | Ext.: 851 | Mo.: 9512036046 | Email : pathology.surat@shalby.in | Web : www.shalby.org

PID : SUR0000336759 OP-001

REPORT STATUS : Interim



Patient Name : Mrs. Dolly . .	/	Registered On : 28-Feb-2023 09:17 AM
Lab ID : 302901995		Collected On : 28-Feb-2023 09:20 AM
Gender/Age : Female / 29 Years	DOB : 03-Jan-1994	Received On : 28-Feb-2023 09:43 AM
Ref. By : Dr. Health Check Up . Shalby		Sample Type : Serum

Parameter	Result	Unit	Biological Ref. Interval
Total T3 * <i>Chemiluminescence immunoassay (CLIA)</i>	96	ng/dL	87 - 178
Total T4 * <i>Chemiluminescence immunoassay (CLIA)</i>	11.03	µg/dL	6.09 - 12.23
TSH * <i>Chemiluminescence immunoassay (CLIA)</i>	2.57	µIU/mL	Non Pregnant Females: 0.38-5.33 µIU/mL Pregnant Females (1st trimester): 0.05-3.70 µIU/mL Pregnant Females (2nd trimester): 0.31-4.35 µIU/mL Pregnant Females (3rd trimester): 0.41-5.18 µIU/mL

This is an Electronically Authenticated Report.

Generated On : 28-Feb-2023 12:56 PM

Approved On : 28-Feb-2023 12:37 PM

Dr Pankaj Agrawal
 M.B., D.C.P
 Consulting Pathologist

 Regd. Office: Shalby Limited, Opp. Karnavati Club, S.G. Road, Ahmedabad, Gujarat, India.
 Tel.: 079 40203000 | Fax: 079 40203109 | Email: info.sg@shalby.org | Web: www.shalby.org

We are open 24 x 7 & 365 days

 Shalby Hospital (A Unit of Shalby Limited) Near Navyug College, Rander Road, Adajan, Surat, Gujarat, India.
 Tel.: 0261 7190000 | Ext.: 851 | Mo.: 9512036046 | Email : pathology.surat@shalby.in | Web : www.shalby.org

PID : SUR0000336759 OP-001

REPORT STATUS : Interim



Patient Name : Mrs. Dolly . .	/	Registered On : 28-Feb-2023 09:17 AM
Lab ID : 302901995		Collected On : 28-Feb-2023 09:20 AM
Gender/Age : Female / 29 Years	DOB : 03-Jan-1994	Received On : 28-Feb-2023 09:44 AM
Ref. By : Dr. Health Check Up . Shalby		Sample Type : Urine

URINE EXAMINATION

Parameter	Result	Unit	Biological Ref. Interval
Physical Examination			
Colour	PALE YELLOW		Pale yellow
Transparency	Clear		Clear
Chemical Examination			
Blood	<i>Peroxidase like activity of hemoglobin</i>	NIL	RBCs/ μ L
Bilirubin	<i>Azo coupling Reaction with diazonium</i>	NIL	mg/dL
Urobilinogen	<i>Modified Ehrlich reaction</i>	NORMAL	mg/dL
Ketone	<i>Sodium Nitroprusside reation</i>	NIL	mg/dL
Protein	<i>Protein Error of Indicator Principle</i>	NIL	mg/dL
Nitrite	<i>Diazotization reaction of nitrite with an aromatic amine</i>	NEGATIVE	mg/dL
Glucose	<i>Glucose-oxidase/oxidase reaction</i>	NIL	mg/dL
pH	<i>Double Indicator principle</i>	6.0	PH value
Specific Gravity	<i>Refractometric Method - Bromthymol blue</i>	1.025	S.G. value
Leucocyte	<i>Leucocyte Esterase Test</i>	NEGATIVE	WBCs/ μ L
Microscopic Examination			
Pus cells	4-5/hpf	/hpf	0-5/hpf
Red blood cells	NIL	/hpf	0-2/hpf
Epithelial cells	10-15/hpf	/hpf	NA
Crystals	NIL		Nil
Cast	NIL/LPF		Nil/LPF
Bacteria	PRESENT		Nil
Amorphous	NIL		Nil
Yeast	NIL		Nil

This is an Electronically Authenticated Report.

Dr Pankaj Agrawal

M.B., D.C.P
Consulting Pathologist

Generated On : 28-Feb-2023 12:56 PM

Approved On : 28-Feb-2023 12:36 PM

 Regd. Office: Shalby Limited, Opp. Karnavati Club, S.G. Road, Ahmedabad, Gujarat, India.
 Tel.: 079 40203000 | Fax: 079 40203109 | Email: info.sg@shalby.org | Web: www.shalby.org

Page 7 of 8

We are open 24 x 7 & 365 days

Shalby Hospital (A Unit of Shalby Limited) Near Navyug College, Rander Road, Adajan, Surat, Gujarat, India.
Tel.: 0261 7190000 | Ext.: 851 | Mo.: 9512036046 | Email : pathology.surat@shalby.in | Web : www.shalby.org

PID : SUR0000336759 OP-001

REPORT STATUS : Interim



Patient Name : Mrs. Dolly . .	/	Registered On : 28-Feb-2023 09:17 AM
Lab ID : 302901995		Collected On : 28-Feb-2023 09:20 AM
Gender/Age : Female / 29 Years	DOB : 03-Jan-1994	Received On : 28-Feb-2023 09:43 AM
Ref. By : Dr. Health Check Up . Shalby		Sample Type : Serum

Parameter	Result	Unit	Biological Ref. Interval
-----------	--------	------	--------------------------

Liver Function Test**Liver Function Test**

SGPT (ALTV) <i>Multi Point Rate with P-5-P</i>	15	U/L	9 - 52
SGOT (AST) <i>Multi Point Rate with P-5-P</i>	20	U/L	14 - 36
Alkaline Phosphatase <i>PNPP, AMP Buffer</i>	76	U/L	20-50 yrs.: 42 - 98 4-19 yr : 54 - 369 >=51 yr : 56 - 119
GGT * <i>L-gamma-glutamyl-4-nitroanilide/glycylglycine Kinetic</i>	< 10	U/L	12 - 43
S. PROTEIN <i>Biuret (Alkaline cupric sulfate), End Point</i>	7.7	g/dL	6.3 - 8.2
Albumin <i>Bromocresol Green (BCG), Colorimetric</i>	4.6	g/dL	3.5 - 5.0
S. GLOBULIN <i>Calculated</i>	3.1	g/dL	2.3 - 3.6
A/G Ratio <i>Calculated</i>	1.5	Ratio	1.0 - 2.3
Bilirubin Total <i>Azobilirubin/Dyphylline/Diazonium Salt</i>	0.8	mg/dL	0-1 day (premature) 1.0 - 8.0 0-1 day (full term) : 2.0 - 6.0 1-2 day (premature) : 6.0 - 12.0 1-2 day (full term) : 6.0 - 10.0 3-5 day (premature) : 10.0 - 14.0 3-5 day (full term) : 4.0 - 8.0 Adult : 0.2 - 1.3
Bilirubin Unconjugated <i>End-point Colorimetric (Dual wavelength spectrophotometric)</i>	0.8	mg/dL	Unconjugated bilirubin Adults: 0.0-1.1 Neonates: 0.6-10.5
BILIRUBIN DIRECT <i>Calculated</i>	0.0	mg/dL	Conjugated bilirubin and Delta bilirubin (Bilirubin covalently bound to albumin) 0.0-0.4

----- End of Report -----

This is an Electronically Authenticated Report.

Generated On : 28-Feb-2023 12:56 PM

Approved On : 28-Feb-2023 12:36 PM

Dr Pankaj Agrawal
Dr Pankaj Agrawal
M.B., D.C.P
Consulting Pathologist

Regd. Office: Shalby Limited, Opp. Karnavati Club, S.G. Road, Ahmedabad, Gujarat, India.
Tel.: 079 40203000 | Fax: 079 40203109 | Email: info.sg@shalby.org | Web: www.shalby.org

Page 8 of 8

We are open 24 x 7 & 365 days

Patient ID:	SUR0000336759	Patient Name:	DOLLY
Age:	24 Years	Sex:	F
Accession Number:	2380	Modality:	DX
Referring Physician:		Study:	CHEST PA
Study Date:	28-Feb-2023		

CHEST X-RAY (PA)

Both lung fields appear normal.

No evidence of consolidation or cavitation is seen.

Both costo-phrenic angles appear clear.

Cardiac size is within normal limits.

Both domes of diaphragm appear normal.

Bony thoracic cage and soft tissue shadow appear normal.

IMPRESSION:

- No significant abnormality seen.

Thanks for referral.

Dr. Nimit R Desai
Consultant Radiologist

SHALBY HOSPITAL, SURAT

Near Navyug College, Rander Road, Adajan, Surat. Gujarat, India. | Ph. : 0261-7190000 | Email : info.surat@shalby.org.

SHALBY LIMITED

Regd. Office : Opp. Karnavati Club, S.G. Road, Ahmedabad - 380 015. Gujarat, India
Tel: 079 40203000 | Fax: 079 40203109 | info.sg@shalby.org | www.shalby.org | CIN : L85110GJ2004PLC044667

Vapi - Indore - Jabalpur - Mohali - Naroda (Ahmedabad) - Surat - Jaipur - Mumbai

Pre - op

Post- op

Health Check-up

Date : 28/02/23

Patient Reg. No. : _____

Patient Name : Dolly

Age / Sex : 24/f

Address : Bob

Complaints :

Pain : _____

Bleeding gums : _____

Swelling : _____

Sensitivity : _____

Pus Discharge : _____

Medical History :

Hypertension : _____ DM _____ Acidity _____ Pregnancy : _____

Bleeding Disorders : _____ Asthma : _____ Allergy : _____

Past Surgical Intervention : _____

Any Medication : stent, calculus +

On Examination :

Abscess : _____ Food lodgement : _____

Periodontitis : _____ Gingivitis : _____

Missing Teeth : _____ Mobility : _____

Treatment Advised :

Scaling : Sitzings 1 2 3 Deep Perio Surgery : _____

Restoration : _____ 16 _____ Class V Fillings : _____

RCT : _____ Extraction : _____

Dentures : _____ Partial Denture : _____

Implants : _____ Crown & Bridge : _____

Present : _____

Crown / Bridge Replacement :
 Advised Crown / Bridge :
 Advised X - Ray / O.P.G. :

Some Golden Rules :

1. Brush your teeth twice a day.
2. Floss your teeth daily.
3. Gargle forcefully after each meal.
4. Visit your dentist twice a year.
5. Any dental treatment should be performed in an well maintained.

hygienic setup using "autoclaved" instruments & "sterilized pouch" facility.

After knee replacement any treatment should be done under "Antibiotic Coverage"

All.
 - scaling
 - Restorations of 16

Dr. Darshini V. Shah
 (Consultant Dental Surgeon)

DR. HIMANI THAKER (VYAS)
M.S (Gynec)
Consultant Obstetrician & Gynecologist
Laprosopic Surgeon
Infertily Specialist
Email-ID:- thaker.himani@gmail.com
Register No. G-31062

Age - 24 yrs

Shalby Women's Health Clinic

Name:- *Dolly*
Chief Complaints:-

Date: *28/2/23*
Weight:-
Height:-
OPR NO:-

- Nutritional Assessment:-
- Obese
 - Well Nourished
 - Mild-Moderate Nourished
 - Severely Mal-Nourished

LMP:- *NK*

M/H:- *amp - 34 days RLM*
30

O/H:-

01H - P/L

Frust ♀ | 1yr | ITC - CMR | L

P/H:-

F/H

Examination:-

Pln -

PlA - soft

Provisional Diagnosis:-

Pls - Cervical erosion (+)



PAP smear taken

Ru

- candid vag tab - $\text{O} \text{PK}$

o o 1

Ado
sus-cervical
cancerization

*

Patient Name: Dolly Chaudhary	
Age / Sex: 24 Yrs / Female	Study: USG Abdomen + Pelvis
Referred By: Dr. at shalby hospital	Date: 28/02/2023

ULTRASOUND OF ABDOMEN AND PELVIS (TAS)

Liver is normal in size and appearance. It shows normal parenchymal reflectivity. No focal lesion seen. The Hepatic veins appear normal. No evidence of dilated I.H.B.R.
Portal vein appears normal.

Gall bladder is well distended and appears normal. No evidence of calculi seen. Wall appears normal. No pericholecystic fluid seen. **CBD** appears normal.

Pancreas appears normal in size and echotexture. **MPD** appears in size. No mass lesion or calcification seen.

Spleen appears normal in size and appearance. No focal lesion seen.

Right kidney appears normal. It shows normal echotexture and corticomedullary differentiation. There is no evidence of scarring, hydronephrosis or calculi.

Left kidney appears normal. It shows normal echotexture and corticomedullary differentiation. There is no evidence of scarring, hydronephrosis or calculi.
Ureters are not dilated.

Urinary bladder well distended and appears normal. No evidence of any intraluminal mass or calculi.

Uterus appears normal in size. The uterine myometrial echotexture is homogenous. No focal lesion is seen.

Both ovaries are well visualized and appear normal in size and reflectivity. There is no evidence of any ovarian or adnexal mass lesion.

No ascites is seen. No abnormal bowel wall thickening and dilatation seen.

IMPRESSION:

- No significant abnormality detected.

Thanks for referrals.

Dr. Nimit R Desai
Consultant Radiologist

SHALBY HOSPITAL, SURAT

Near Navyug College, Rander Road, Adajan, Surat. Gujarat, India. | Ph. : 0261-7190000 | Email : info.surat@shalby.org.

SHALBY LIMITED

Regd. Office : Opp. Karnavati Club, S.G. Road, Ahmedabad - 380 015. Gujarat, India
Tel: 079 40203000 | Fax : 079 40203109 | info.sg@shalby.org | www.shalby.org | CIN : L85110GJ2004PLC044667

Vapi - Indore - Jabalpur - Mohali - Naroda (Ahmedabad) - Surat - Jaipur - Mumbai

DR. RUJUTA SHELAT
Consultant Ophthalmologist
Reg. No.:- G-48712

Name :- *Dolly*

Date:- *28/2/23*

Chief Complaints:-

nilc

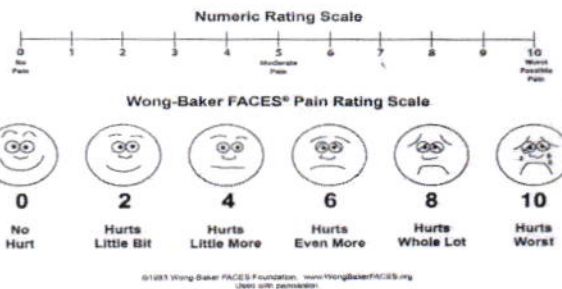

Pain Assessment:-

Past History:-

- NAD -

Family History:-

Allergy:-

Personal History:- **Habits**:- Alcohol:- Y/N Tobacco: Y/N Smoking: Y/N Regular Exercise: Y/N

General Examination:-

BP:- Pulse:- Temp:-

Systemic Examination:-

HT:- WT:-

Visual Acuity:- *6/6*

PH Vision:-

NCT *T 14*
13 mm of ky

ON Examination Ant. Segmenet

Both Eye

- nilc -

Cornea

Anterior Chamber

Lens

Fundus

Rt. EYE

Lt. EYE

Media:-

Disc:-

Blood Vessel:-

Background:-

Macula:-

Diagnosis:-

} BE
WNL

Investigation:-

Treatment:-

Nutritional Assessment:-

Preventive Care & Counsellings:-

Follow Up ON:- After 6 month

Rns

Signature of the Consultant

Name: **Dolly**

Sex: M Birth date: / / mmHg

years

1100 Sinus rhythm

4068 Nonspecific Twave abnormality

9130 ** borderline ECG **

Medication:

Symptoms:

History:

Heart rate 71 bpm

PR int 156 ms

QRS dur 86 ms

QT/QTc(E) int 390/ 412 ms

P/ORS/T axis 60/ 84/ 17 °

RV5/SV1 amp 1.44/ 0.52 mV

RV5+SV1 amp 1.96 mV

Dolly

Unconfirmed Report

Reviewed by:

10 mm/mV 25 mm/s Filter: H50 d 35 Hz

10 mm/mV

