

**Health Check up Booking Request(bobE49248), Beneficiary Code-77275**

1 message

Mediwheel <wellness@mediwheel.in>  
To: insurancedckc234@gmail.com  
Cc: customercare@mediwheel.in

27 October 2023 at 10:28



011-41195959

Email:wellness@mediwheel.in

*vikashpatkar@gmail.com*Dear **Dr. Charu Kohli Cilnic,****City :** Delhi . **Address :** A C-234, Block C, Defence Colony ,

We have received the confirmation for the following booking .

**Name** : MR. PATKAR VIKASH  
**Age** : 26  
**Gender** : Male  
**Package Name** : Medi-Wheel Metro Full Body Health Checkup Male Below 40  
**Contact Details** : 99996 70714  
**Booking Date** : 27-10-2023  
**Appointment Date** : 28-10-2023

Member Information			
Booked Member Name	Age	Gender	Cost(In INR)
MR. PATKAR VIKASH	26	Male	Cashless
Total amount to be paid			Cashless

We will get back to you with confirmation update shortly. Please find the package details as attached for your reference.

**Package Name** : Medi-Wheel Metro Full Body Health Checkup Male Below 40 - Includes (37)Tests

**Tests included in this Package**

Ecg, TSH, X-ray Chest, Stress Test (tmt)/ 2d Echo, Blood Sugar Postprandial, A:g Ratio, Blood Group, Total Cholesterol, Triglycerides, Fasting Blood Sugar, Ultrasound Whole Abdomen , Glycosylated Haemoglobin (hba1c), Hdl, Vldl, Urine Analysis, LDL, Total Protine, General Consultation, HDL/ LDL ratio, GGT(Gamma-glutamyl Transferase), Eye Check-up consultation, ALP (ALKALINE PHOSPHATASE), Uric Acid, AST/ALT Ratio, Serum Protein, CBC with ESR, Stool Analysis, Urine Sugar Fasting, Urine Sugar PP, T3, T4, Cholesterol Total / HDL Ratio, BUN, BUN/Creatinine Ratio, Bilirubin Total & Direct and Indirect, Albumin, Globulin

**Urgent Reminder for N until booking date -28/10/2023**

Mediwheel <wellness@mediwheel.in>  
To: insurancedckc234@gmail.com  
Cc: customercare@mediwheel.in

28 October 2023 at 01:31

**Dear Dr. Charu Kohli Cilnic and Dr. Charu Kohli Cilnic**

Please note the following details for pending health checkup reports. We have required health checkup report urgent basis

S. No.	Name	Mobile	Package	Booking ID	Booking Date	Appointment Date	Appointment Time	Action
1	MR. PATKAR VIKASH	9999670714	Medi-Wheel Metro Full Body Health Checkup Male Below 40	bobE49248	27/10/2023	28/10/2023	8:00am-9:00am	Upload Report

165  
Thanks,  
Mediwheel Team

You have received this mail because your e-mail ID is registered with This is a system-generated e-mail Arcofemi Healthcare Limited, please don't reply to this message.

66  
Please visit to our Terms & Conditions for more informaion. This email is recieved because you are register with us Click here to unsubscribe.

NAME : VIKASH PATKAR

AGE/SEX : 28Y/M

DATE : 28.10.2023

HEIGHT	WEIGHT	BMI	BP
165 cm	66 kg	24.2	120/80 mmHg
HABITS	SMOKING : NO ALCOHOL : NO DRUGS : NO		

Family History:

- Asthma : NO
- Diabetes : NO
- Heart Disease : NO
- BP : NO
- Cancer : NO
- THYROID : NO

Personal History:

- TB : NO
- Heart Disease : NO
- Acquired deformity : NO
- Operated for : Fistula X 8yrs
- Diabetes : NO
- THYROID : NO
- BP : NO
- Asthma : NO

Eye / Vision	DISTANCE VISION		NEAR VISION		COLOUR VISION	GLASSES
	RT Eye	LT Eye	RT Eye	LT Eye		
		6/6	6/6	N/6	N/6	NORMAL

Signature of Medical Examiner: \_\_\_\_\_

**DR. CHARU KOHLI**  
CONSULTANT MBBS  
DIPLOMA





Name: VIKASH PATKAR  
Date: October 28, 2023

### WHOLE ABDOMEN SCAN

Liver is normal in size and echotexture is maintained. Normal intrahepatic biliary radicles and normal appearing venous channels noted. No focal lesion in either lobes. Portal vein is normal. No sub-diaphragmatic collection or pleural effusion.

Gall bladder is normal distended and shows echofree lumen.  
CBD: not dilated : apparently echofree.

Both the kidneys are normal in size, position and echopattern with normal corticomedullary differentiation.

RK: 9.61 x 4.23 cm.

LK: 9.33 x 5.40 cm.

Pancreas is of normal size & echopattern. No focal lesion or peri-pancreatic collection.

Spleen is of normal size and echopattern. No focal lesion or calcification. Splenic vein is not dilated.

Aorta and IVC are normal. No retroperitoneal lymphadenopathy.

Urinary bladder shows normal distension and shows normal wall-thickness. No calculus or mass.

Prostate is normal in size ,echopattern is homogenous .

Bowel loops are normal.

No free fluid is seen in abdomen.

### IMPRESSION:

**Sonological study is within normal limits**

  
Dr Charu Kohli  
MBBS DMRD  
DMC8388

**DR. CHARU KOHLI**  
CONSULTANT RADIOLOGIST  
DMC - 8388  
**DR. CHARU KOHLI'S CLINIC**  
C-234, DEFENCE COLONY, NEW DELHI-110024  
RDL15892199. DL/SD/132

**IMPORTANT:** Owing to technical limitations ,in case of any error in the study ,the Doctor cannot be held responsible for claim of damages of any nature,and this report is not valid for any Medicolegal aspect.  
Every modern technology has its own limitations , in case of discrepancy/difference in opinion advised- repeat scan/ second opinion

**At Your Home : Digital X-Ray, Blood Samples, ECG, PFT, HOLTER, EEG, ABG.**

Occupational Health Services ▪ Diagnostics & Preventive Health Assessment ▪ Periodic Preventive Health Camps ▪ Corporate Health Checks  
Test marked with \* are not in NABL Scope / Tests marked with # are performed at outsourced laboratory.

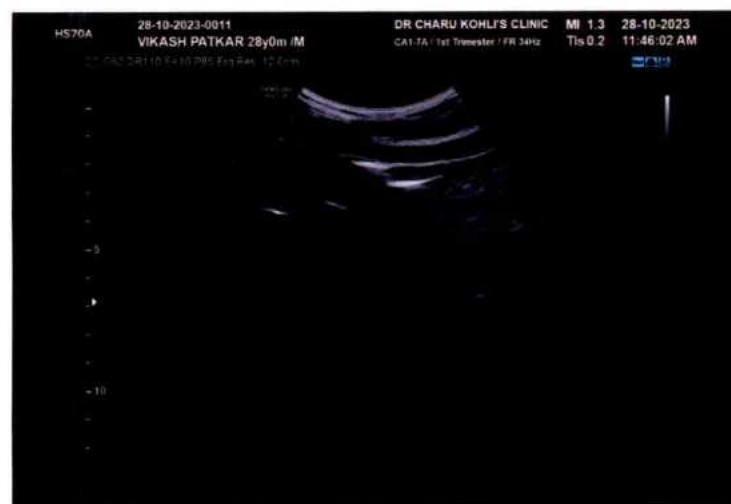
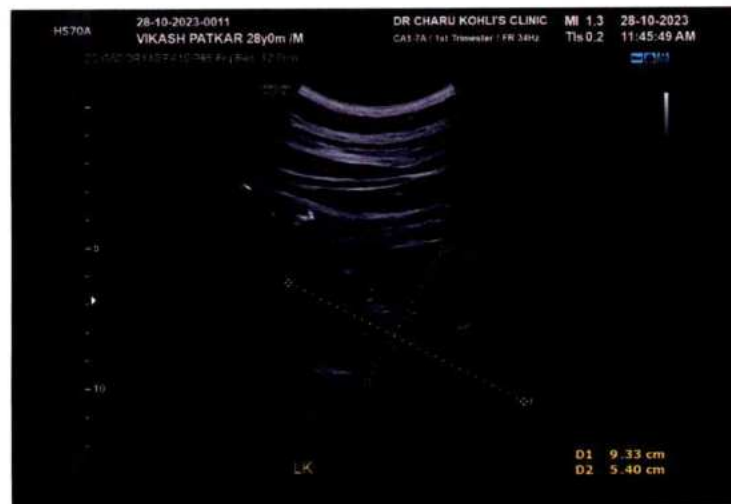
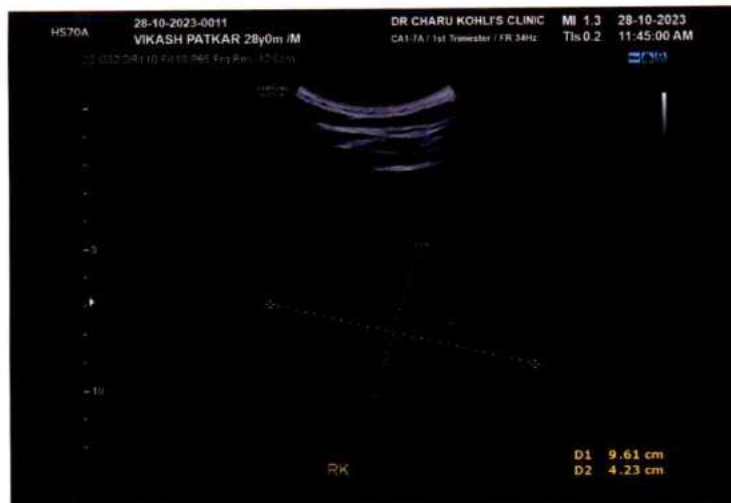
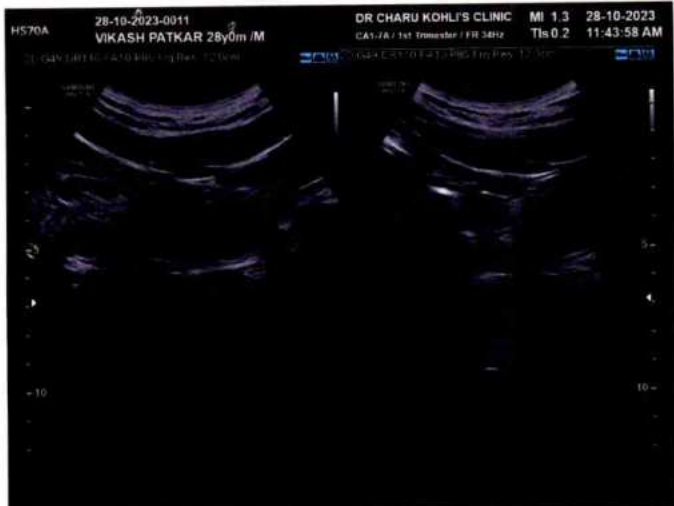











# DR. CHARU KOHLI'S CLINIC

HYPERVENTILATION  
PRETEST

ST @ 10mm/mV  
80ms PostJ

Mr. PATKAR VIKASH

I.D. : 894

AGE/SEX : 28/M

RECORDED : 28-10-2023 10:46

RATE : 84 BPM

B.P. : 120/80 mmHg

STAGE TIME : 0:03

LINKED MEDIAN

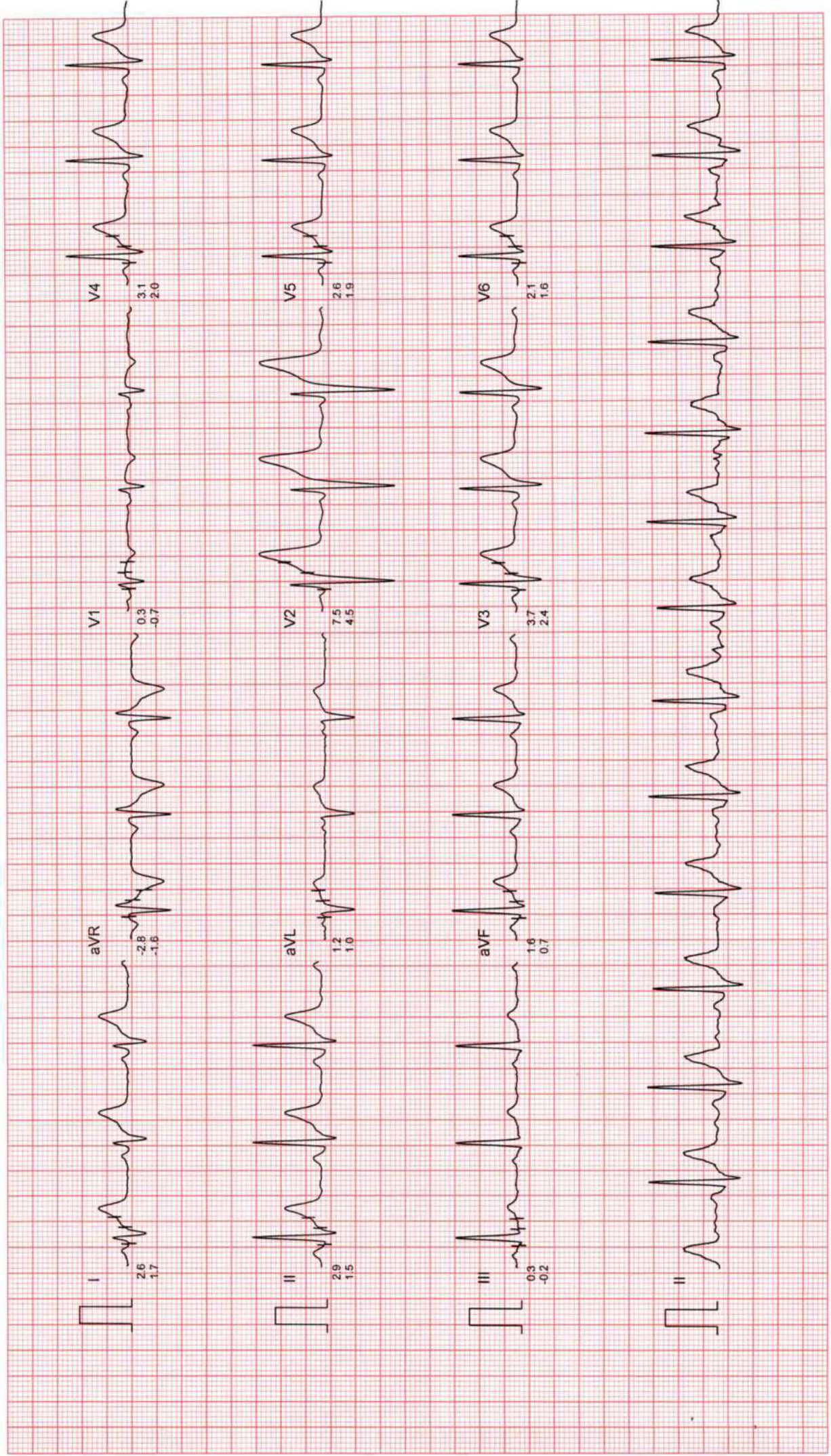



# DR. CHARU KOHLI'S CLINIC

Mr. PATKAR VIKASH  
I.D. : 894  
AGE/SEX : 28/M  
RECORDED : 28-10-2023 10:46

RATE : 81 BPM  
B.P. : 120/80 mmHg

ST @ 10mm/mV  
80ms PostJ

VALSALVA  
PRETEST

LINKED MEDIAN

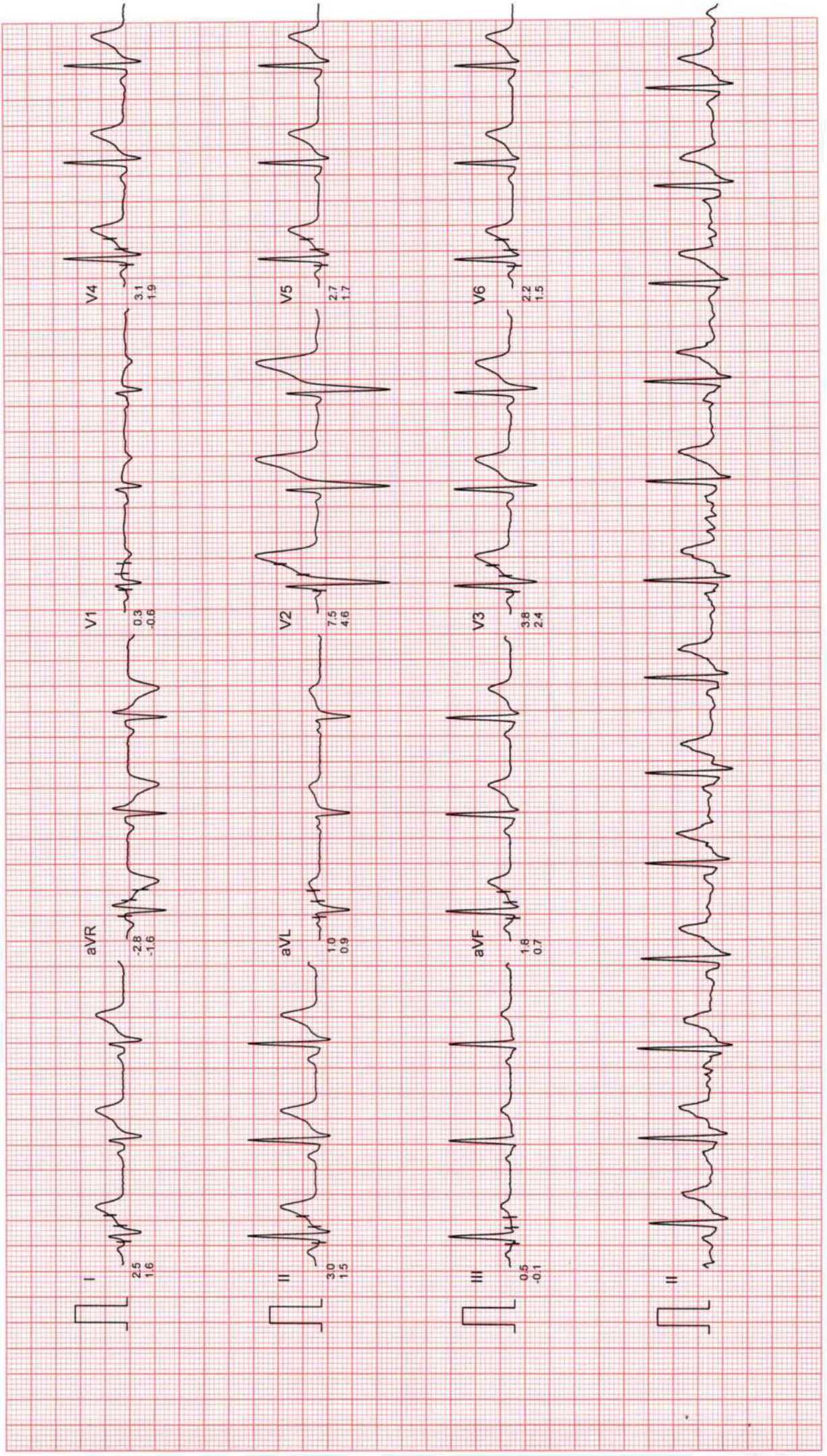



# DR. CHARU KOHLI'S CLINIC

Mr. PATKAR VIKASH

I.D. : 894

AGE/SEX : 28/M

RECORDED : 28-10-2023 10:46

RATE : 77 BPM

B.P. : 120/80 mmHg

ST @ 10mm/mV  
80ms PostJ

STANDING  
PRETEST

LINKED MEDIAN

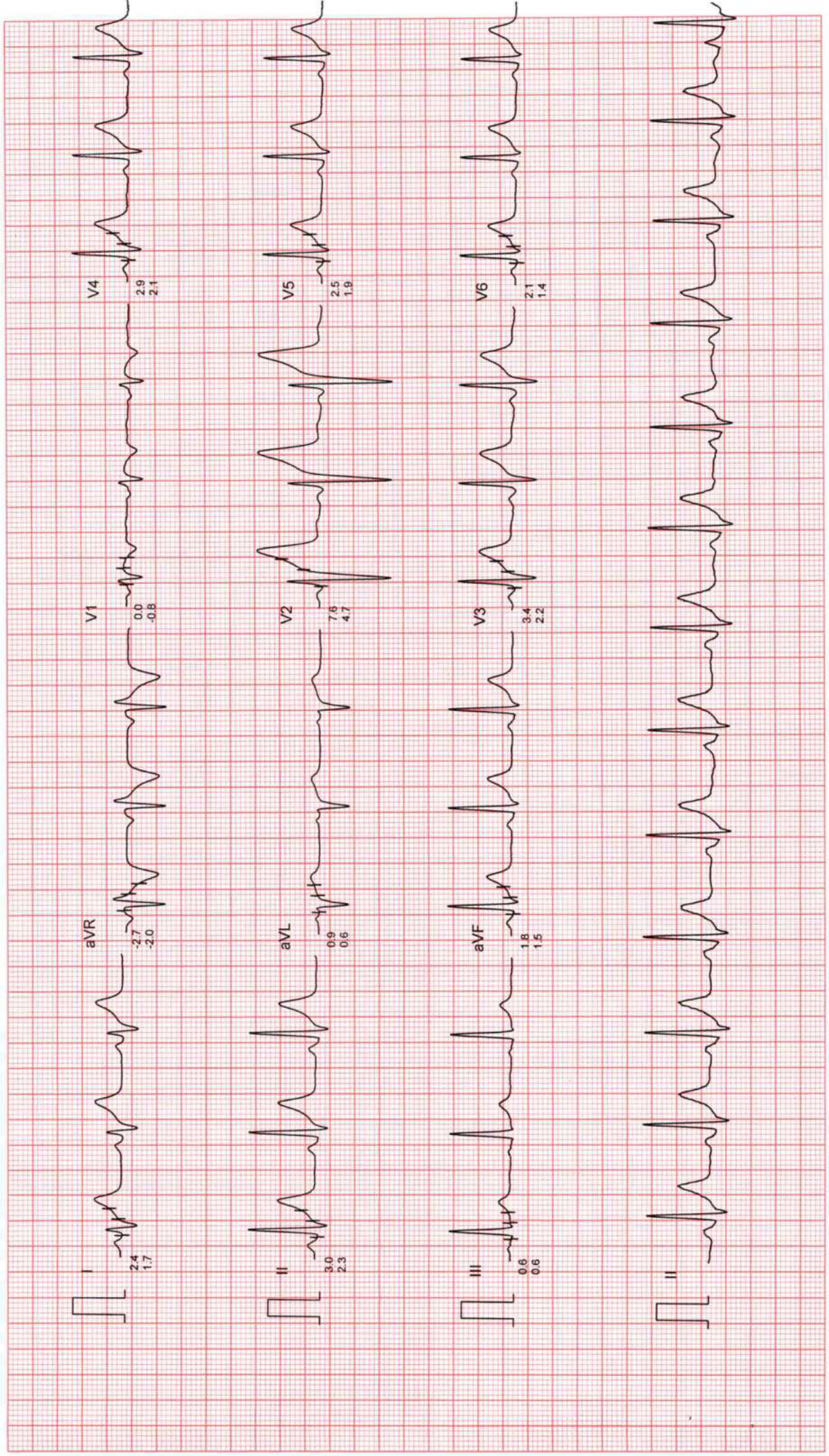



# DR. CHARU KOHLI'S CLINIC

Mr. PATKAR VIKAS H  
I.D. : 894  
AGE/SEX : 28/M  
RECORDED : 28-10-2023 10:46

RATE : 97 BPM  
B.P. : 130/82 mmHg

BRUCE  
EXERCISE 1  
PHASE TIME : 2:59  
STAGE TIME : 2:59

ST @ 10mm/mV  
80ms PostJ  
SPEED : 2.7 Km./Hr.  
GRADE : 10.0 %

LINKED MEDIAN

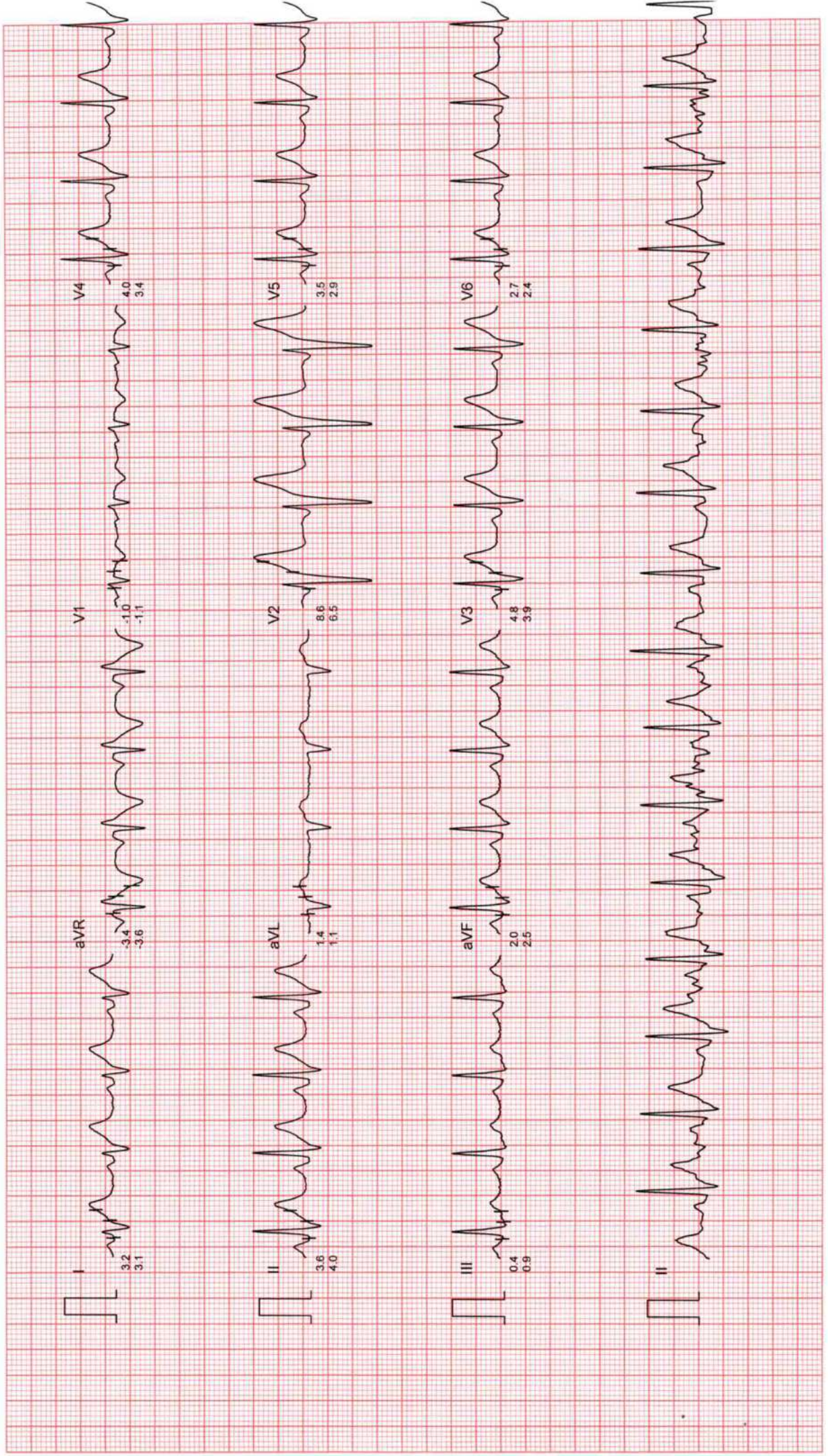



# DR. CHARU KOHLI'S CLINIC

Mr. PATKAR VIKASH  
I.D. : 894  
AGE/SEX : 28/M  
RECORDED : 28-10-2023 10:46

RATE : 117 BPM  
B.P. : 140/84 mmHg

BRUCE  
EXERCISE 2  
PHASE TIME : 5:59  
STAGE TIME : 2:59

ST @ 10mm/mV  
80ms PostJ  
SPEED : 4.0 Km./Hr.  
GRADE : 12.0 %

LINKED MEDIAN

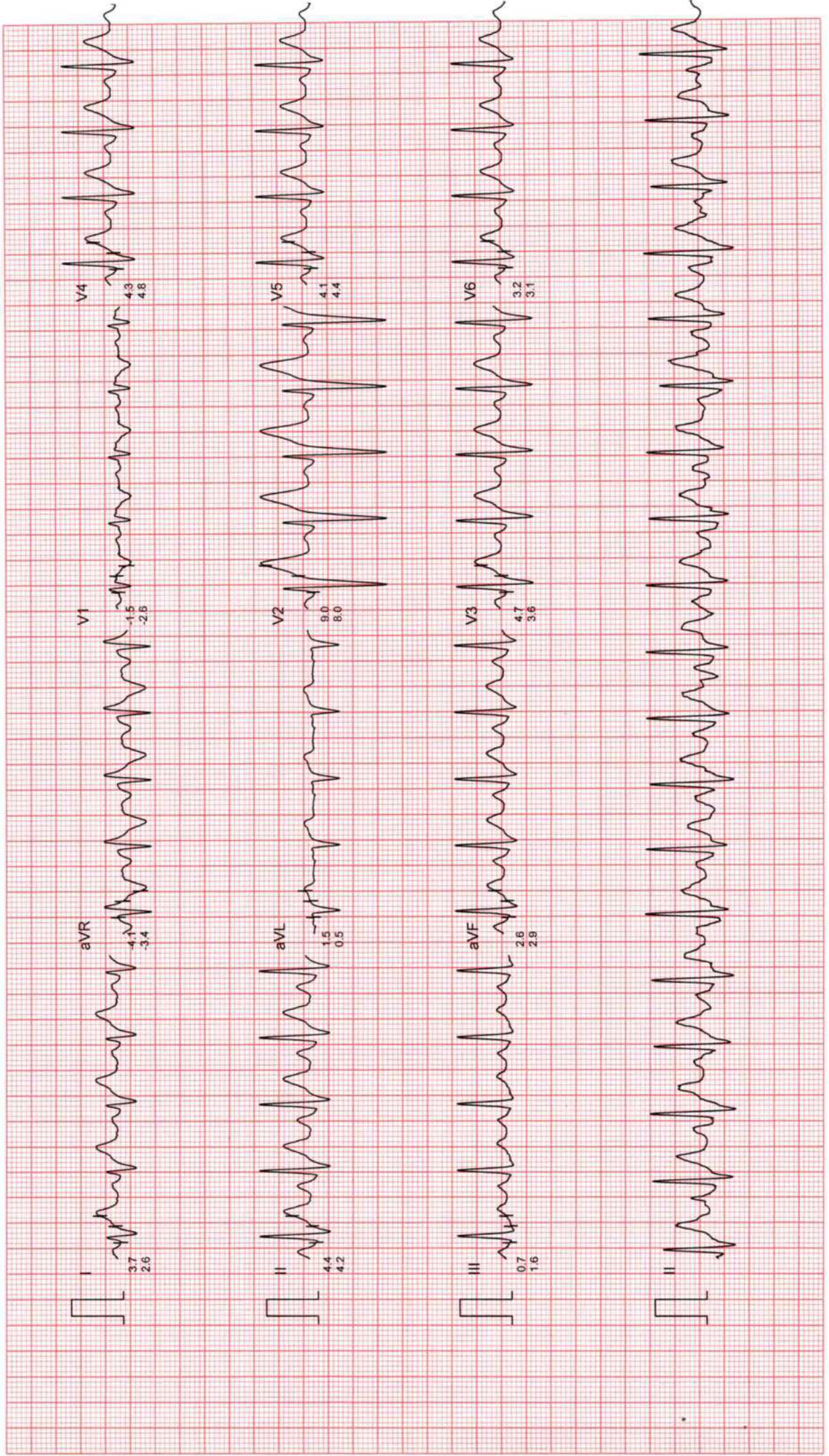



# DR. CHARU KOHLI'S CLINIC

Mr. PATKAR VIKASH  
I.D. : 894  
AGE/SEX : 28/M  
RECORDED : 28-10-2023 10:46

RATE : 134 BPM  
B.P. : 150/86 mmHg

ST @ 10mm/mV  
80ms PostJ  
SPEED : 5.4 Km./Hr.  
GRADE : 14.0 %

LINKED MEDIAN

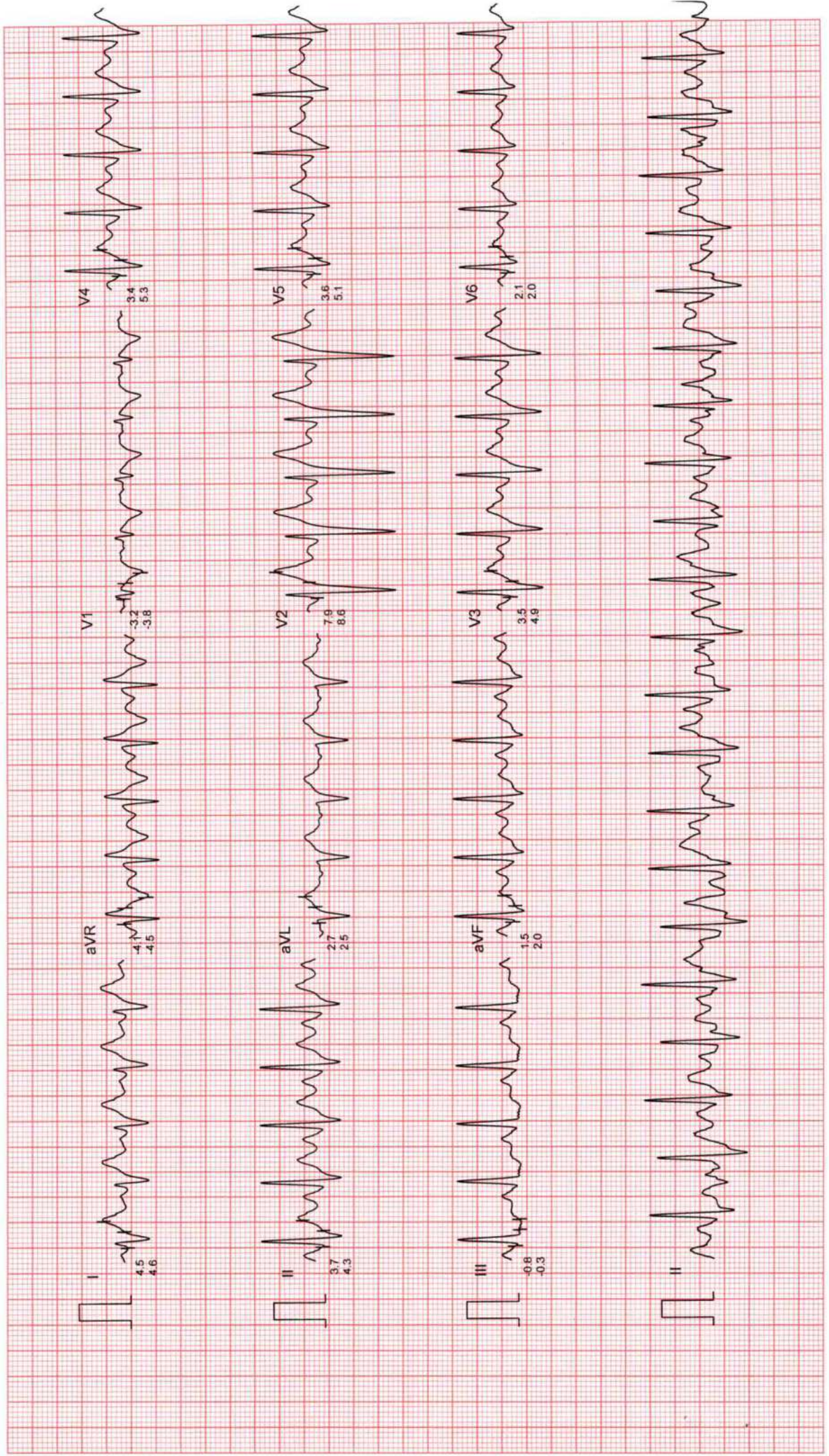



# DR. CHARU KOHLI'S CLINIC

Mr. PATKAR VIKASH  
I.D. : 894  
AGE/SEX : 28/M  
RECORDED : 28-10-2023 10:46

RATE : 173 BPM  
B.P. : 160/88 mmHg

BRUCE  
PEAK EXERCISE  
PHASE TIME : 10:10  
STAGE TIME : 1:10

ST @ 10mm/mV  
80ms PostJ  
SPEED : 6.7 Km./Hr.  
GRADE : 16.0 %

LINKED MEDIAN

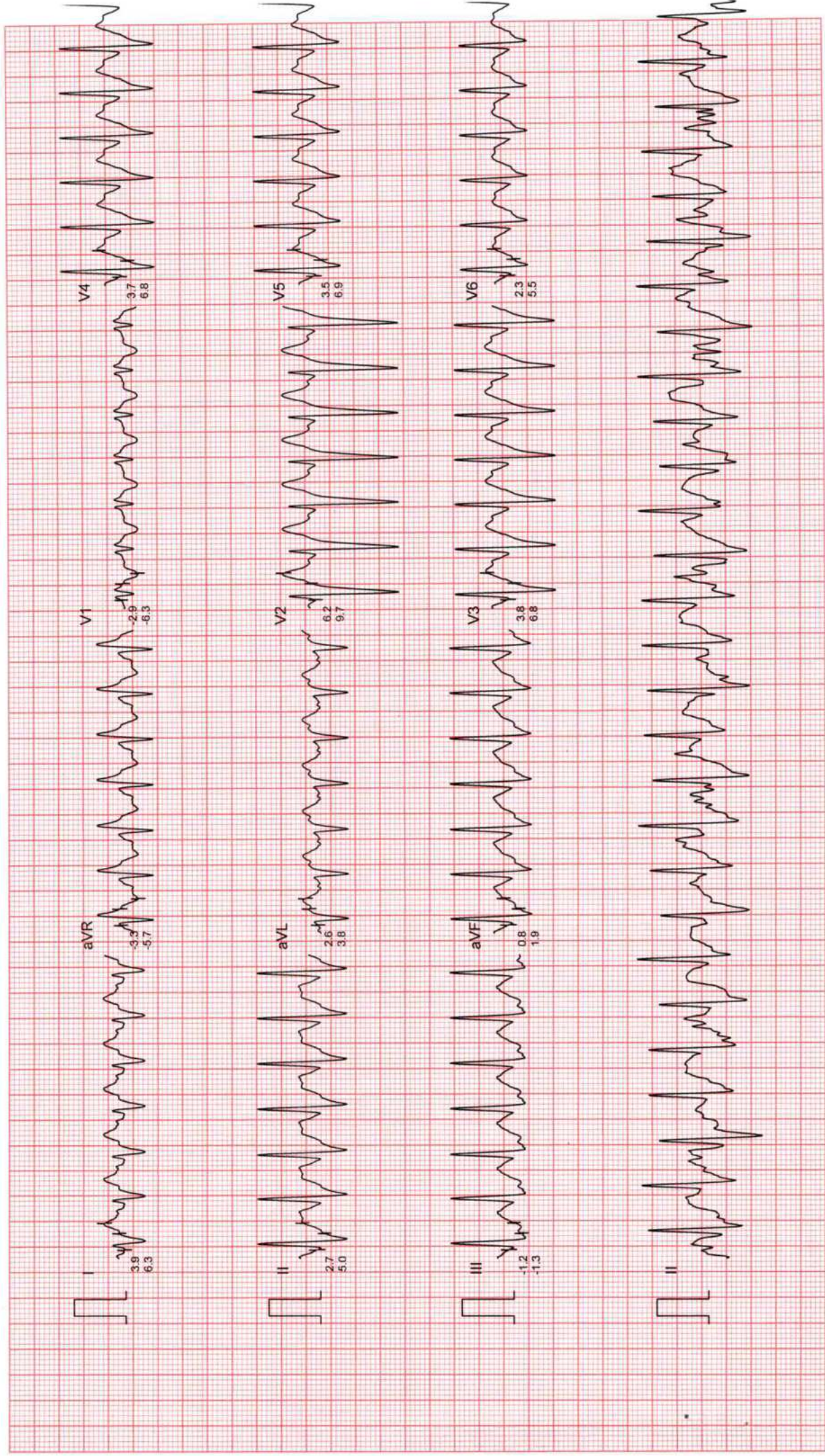



# DR. CHARU KOHLI'S CLINIC

Mr. PATKAR VIKASH  
I.D. : 894  
AGE/SEX : 28/M  
RECORDED : 28-10-2023 10:46

RATE : 128 BPM  
B.P. : 160/88 mmHg

ST @ 10mm/mV  
80ms PostJ  
SPEED : 0.0 Km./Hr.  
GRADE : 0.0 %

LINKED MEDIAN

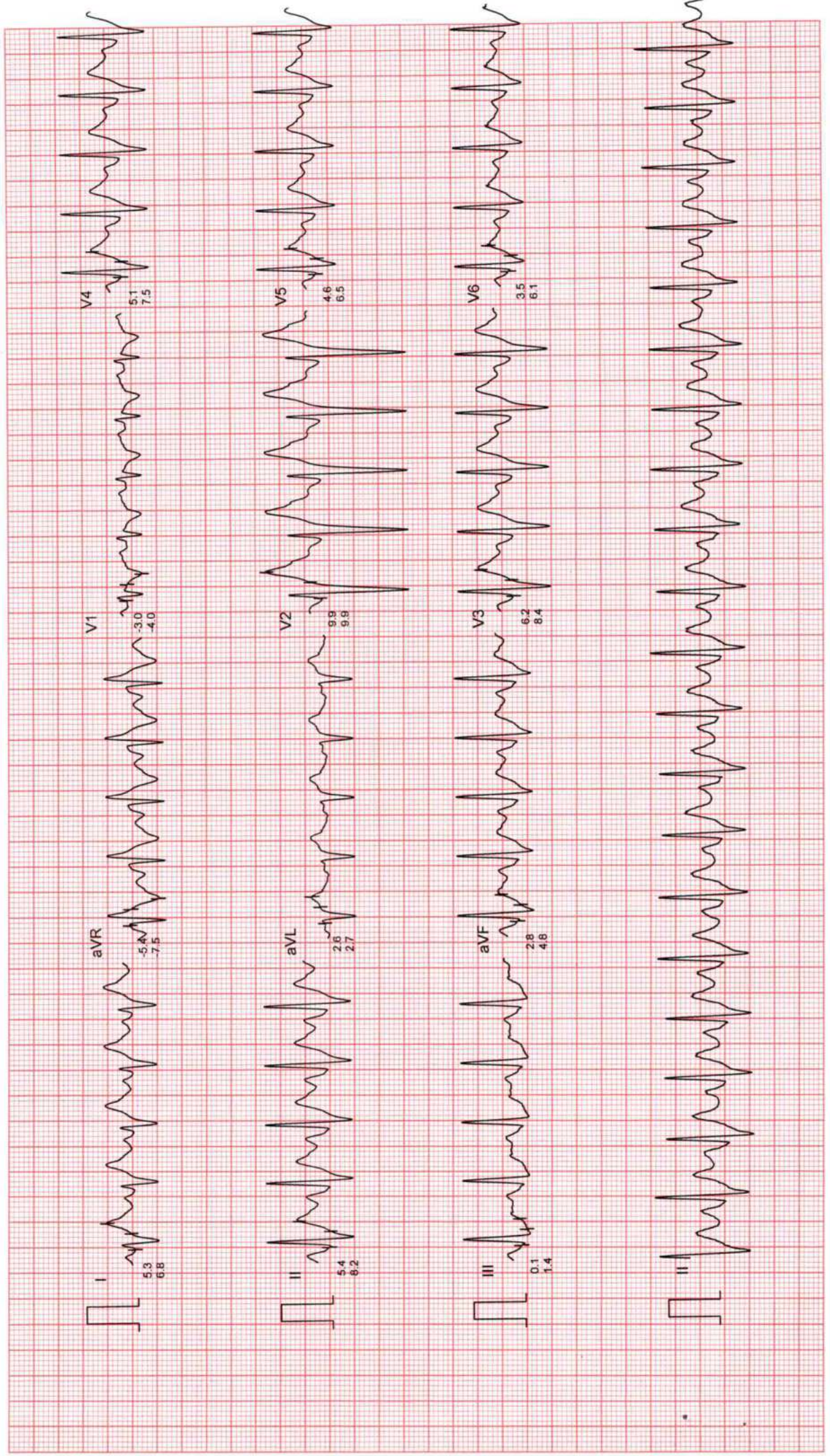



# DR. CHARU KOHLI'S CLINIC

Mr. PATKAR VIKASH  
I.D. : 894  
AGE/SEX : 28/M  
RECORDED : 28-10-2023 10:46

RATE : 99 BPM  
B.P. : 160/88 mmHg

BRUCE  
RECOVERY  
PHASE TIME : 2:59

ST @ 10mm/mV  
80ms PostJ  
SPEED : 0.0 Km/Hr.  
GRADE : 0.0 %

LINKED MEDIAN

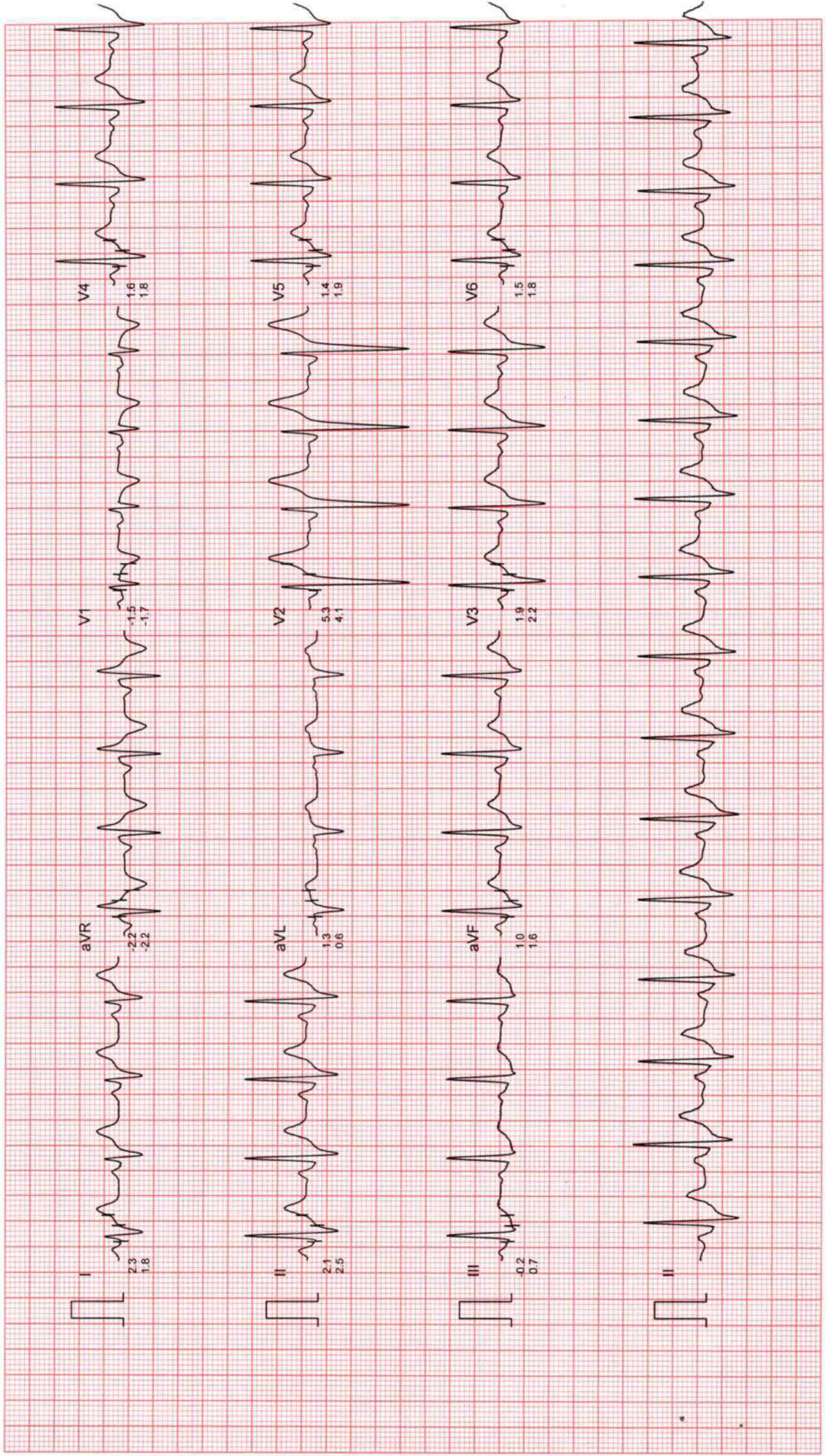



# DR. CHARU KOHLI'S CLINIC

Mr. PATKAR VIKASH

I.D. : 894

AGE/SEX : 28/M

RECORDED : 28-10-2023 10:46

RATE : 89 BPM

B.P. : 130/82 mmHg

BRUCE

RECOVERY

PHASE TIME : 5:59

ST @ 10mm/mV

80ms PostJ

SPEED : 0.0 Km./Hr.

GRADE : 0.0 %

LINKED MEDIAN

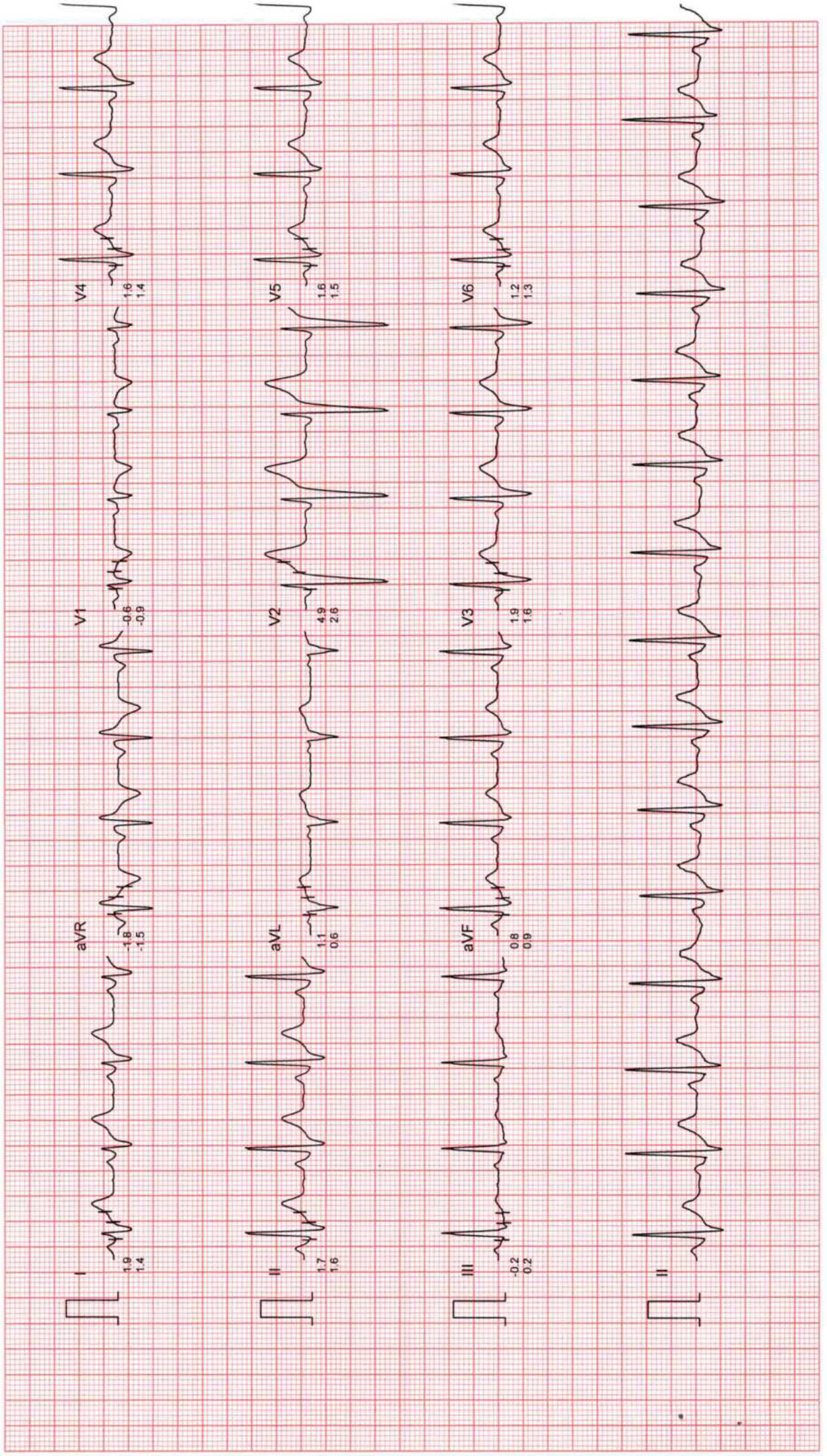





**Dr. Charu Kohli s Clinic**  
C-234 Defence Colony, New Delhi-1 10024  
Ph 41550792 ,24336960, 24332759  
E- mail: [drcharukohli@yahoo.com](mailto:drcharukohli@yahoo.com)

**NAME** : VIKASH PATKAR  
**AGE/SEX** : 28Y/M  
**DATE** : 28.10.2023

**X - RAY CHEST PA VIEW :**

Cardiac shadow is normal.  
Aorta is normal.  
Bilateral lung fields are clear.  
Both costophrenic angles are clear.  
Bilateral domes of diaphragm are normal.  
No bony injury noted.

**IMPRESSION:** Normal chest skiagram

*Charu Kohli*

**DR. CHARU KOHLI**  
**MBBS, DMRD**  
**Consultant Radiologist**

**IMPORTANT:** Owing to technical limitations in case of any error in the study, the Doctor cannot be held responsible for claim of damages of any nature and this report is not valid for any Medico-legal aspect.





R

PATKAR VIKASH 28Y/M





बैंक ऑफ बड़ोदा  
Bank of Baroda  
India's International Bank



नाम

Name : Vikash Patkar

कर्मचारी कूट क्र.

E.C.No. 182884

अधिकारी प्राधिकारी  
Issuing Authority

Vikash

धारक के हस्ताक्षर  
Signature of Holder

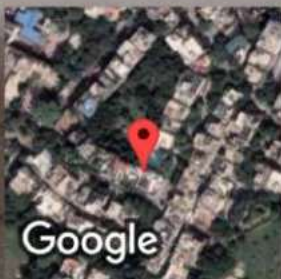

Google

GPS Map Camera

New Delhi, Delhi, India

C-234, Chakrabarti Vithi Rd, Block C, Defence Colony, New Delhi, Delhi  
110049, India

Lat 28.570784°

Long 77.229808°

28/10/23 10:01 AM GMT +05:30





 **GPS Map Camera**

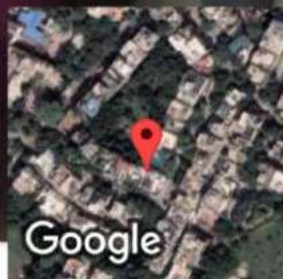

**New Delhi, Delhi, India**

C-234, Chakrabarti Vithi Rd, Block C, Defence Colony, New Delhi, Delhi

110049, India

Lat 28.570784°

Long 77.229808°

28/10/23 10:02 AM GMT +05:30





<b>Registration No.</b>	<b>102313054</b>	Mobile No.	9999670714
<b>Patient Name</b>	<b>Mr. VIKASH PATKAR</b>	Registration Date/Time	28/10/2023 10:03:57
Age / Sex	28 Yrs Male	Sample Collected Date/Time	28/10/2023 11:14:32
Ref By / Hospital	MEDIWHEEL	Report Date/Time	28/10/2023 17:39:30
Collected At	DCKC	Printed Date/Time	28/10/2023 19:30:13

Test Name	Value	Unit	Biological Ref Interval
-----------	-------	------	-------------------------

## HAEMATOLOGY

### Complete Blood Count (CBC)

Haemoglobin (Hb) ,EDTA <i>Method : Colorimetric</i>	14.3	g/dL	13.0 - 17.0
Total Leucocyte Count (TLC) ,EDTA <i>Method : Electric impedance</i>	05.9	10 <sup>9</sup> /L	04.0 - 11.0
Red Blood Cell (RBC) ,EDTA <i>Method : Electric impedance</i>	4.91	10 <sup>6</sup> /uL	4.50 - 5.50
Hematocrit (HCT /PCV) ,EDTA <i>Method : Pulse height detection</i>	44.4	%	40.0 - 50.0
Mean Corp Volume (MCV) ,EDTA <i>Method : Calculated</i>	90.5	fL	83.0 - 101.0
Mean Corp Hb (MCH) ,EDTA <i>Method : Calculated</i>	29.1	pg	27.0 - 32.0
Mean Corp Hb Conc (MCHC) ,EDTA <i>Method : Calculated</i>	32.2	g/dL	31.5 - 34.5
Platelet Count(PLT) ,EDTA <i>Method : Electric impedance/Microscopy</i>	152.00	10 <sup>3</sup> /uL	150.00 - 410.00
RDW- CV% ,EDTA	<b>14.5</b>	%	11.6 - 14.0
Differential Leucocyte Count <i>Method : Microscopy</i>			
Neutrophil ,EDTA	55.0	%	40.0 - 80.0
Lymphocyte ,EDTA	36.0	%	20.0 - 45.0
Eosinophil ,EDTA	3.0	%	1.0 - 6.0
Monocyte ,EDTA	6.0	%	2.0 - 10.0
Basophil ,EDTA	0.0	%	0.0 - 2.0
ESR ,EDTA <i>Method : Westergreen</i>	12	mm/Ist hr.	00 - 15

Page No: 1 of 9

Checked By :- POOJA



DR. NEELU CHHABRA  
MD. PATHOLOGIST

**At Your Home: Collection of Blood Samples, ECG, Digital X-Ray**

Occupational Health Service ■ Diagnostic & Preventive ■ Health Assessment ■ Periodic Preventive Health Camps ■ Corporate Health Checks

**Ultrasound | Digital X Ray | DEXA | Mammography | Path Lab | ECHO | TMT | Healthchecks | PFT | Holter | Audiometry**





<b>Registration No.</b>	<b>102313054</b>	Mobile No.	9999670714
<b>Patient Name</b>	<b>Mr. VIKASH PATKAR</b>	Registration Date/Time	28/10/2023 10:03:57
Age / Sex	28 Yrs Male	Sample Collected Date/Time	28/10/2023 11:14:32
Ref By / Hospital	MEDIWHEEL	Report Date/Time	28/10/2023 19:27:48
Collected At	DCKC	Printed Date/Time	28/10/2023 19:30:13

Test Name	Value	Unit	Biological Ref Interval
-----------	-------	------	-------------------------

Blood Group ABO ,EDTA

Method : Forward Grouping

"O"

Rh Typing ,EDTA

Method : Forward Grouping

POSITIVE

**HbA1c** ,EDTA

Method : Photometric method

5.1 %

**INTERPRETATIONS:-**

**NORMAL RANGE** **4.00 - 5.60** %

Pre Diabetic/ Higher chance of getting diabetes	5.70	- 6.20	%
Good Diabetic Control	6.20	- 6.80	%
Fair Diabetic Control	6.80	- 7.60	%
Uncontrolled Diabetes -action suggested	>7.6		%

**Note:-**

Glycosylated Haemoglobin is a specific component of HBA1C and is the blood glucose bound to it. This test is an index of carbohydrate in balance during the preceding two months. The estimation is of greater importance for specific group of patient. This result are not affected by time, meal intake exercise, diabetic drugs, emotional Stress etc. HbA1c should be routinely monitored ideally at least every 3 months.







<b>Registration No.</b>	<b>102313054</b>	Mobile No.	9999670714
<b>Patient Name</b>	<b>Mr. VIKASH PATKAR</b>	Registration Date/Time	28/10/2023 10:03:57
Age / Sex	28 Yrs Male	Sample Collected Date/Time	28/10/2023 11:14:32
Ref By / Hospital	MEDIWHEEL	Report Date/Time	28/10/2023 18:37:01
Collected At	DCKC	Printed Date/Time	28/10/2023 19:30:13

Test Name	Value	Unit	Biological Ref Interval
-----------	-------	------	-------------------------

## BIOCHEMISTRY

### LIPID PROFILE

Total Lipids ,Serum Plain	655	mg/dl	400 - 700
Serum Cholesterol ,Serum Plain <i>Method : CHOD-POD</i>	<b>222</b>	mg/dl	0 - 200
Serum Triglycerides ,Serum Plain <i>Method : GOD-POD</i>	<b>228</b>	mg/dl	60 - 165
Serum HDL Cholesterol ,Serum Plain <i>Method : Direct Method</i>	46	mg/dl	40 - 70
Serum LDL Cholesterol ,Serum Plain <i>Method : Calculated</i>	<b>130.4</b>	mg/dl	30.0 - 100.0
Serum VLDL Cholesterol ,Serum Plain <i>Method : Calculated</i>	<b>45.6</b>	mg/dl	24.0 - 45.0
Total CHO/HDL Cholesterol Ratio ,Serum Plain <i>Method : Calculated</i>	4.83		
LDL/HDL Cholesterol Ratio ,Serum Plain <i>Method : Calculated</i>	2.83		

Guidelines for Total Blood Cholesterol Levels on 11 to 12 hour fasting samples.

Desirable : Less than 200 mg/dl

Borderline High Risk : 200 to 239 mg/dl

High Risk : 240 mg/dl and over, on repeated values

Optimal Level for Cardiac Patients : Less than 200 mg/dl

HDL-C : High HDL has generally been found to be protective, decreasing the risk of coronary Artery disease (CAD) in most people. However, some recent studies have shown that in some people with high HDL, the HDL is not protective and may, in fact result in higher risk for CAD than in people with normal HDL levels. In one study it was shown that people with CAD and high HDL had underlying genetic anomalies in enzymes important in lipid turnover. Another study showed that high levels of abnormally large HDL particles were associated with increased risk of CAD. Factors that elevate HDL concentrations include chronic alcoholism, treatment with oral estrogen replacement therapy, extensive aerobic exercise, and treatment with niacin, statins, or fibrates. Smoking reduces levels of HDL cholesterol, while quitting smoking leads to a rise in the plasma HDL level.

Triglycerides  
Female 40 - 140  
Male 60 - 165

Adult levels:

Optimal <100 mg/dL  
Near Optimal/ above optimal 100 - 129 mg/dL  
Borderline high 130 - 159 mg/dL  
High 160 - 189 mg/dL  
Very High >=190 mg/dL

Page No: 3 of 9

Checked By :- POOJA



DR. NEELU CHHABRA  
MD. PATHOLOGIST

**At Your Home: Collection of Blood Samples, ECG, Digital X-Ray**

Occupational Health Service ■ Diagnostic & Preventive ■ Health Assessment ■ Periodic Preventive Health Camps ■ Corporate Health Checks

**Ultrasound | Digital X Ray | DEXA | Mammography | Path Lab | ECHO | TMT | Healthchecks | PFT | Holter | Audiometry**





<b>Registration No.</b>	<b>102313054</b>	Mobile No.	9999670714
<b>Patient Name</b>	<b>Mr. VIKASH PATKAR</b>	Registration Date/Time	28/10/2023 10:03:57
Age / Sex	28 Yrs Male	Sample Collected Date/Time	28/10/2023 11:14:32
Ref By / Hospital	MEDIWHEEL	Report Date/Time	28/10/2023 18:37:01
Collected At	DCKC	Printed Date/Time	28/10/2023 19:30:13

Test Name	Value	Unit	Biological Ref Interval
-----------	-------	------	-------------------------

**LIVER PROFILE / LFT**

Serum Bilirubin (Total) ,Serum Plain <i>Method : DSA Method</i>	1.05	mg/dl	0.00 - 1.20
Serum Bilirubin (Direct) ,Serum Plain <i>Method : DSA Method</i>	<b>0.48</b>	mg/dl	0.00 - 0.30
Serum Bilirubin (Indirect) ,Serum Plain <i>Method : Calculated Parameter</i>	0.17	mg/dl	0.00 - 0.60
SGOT ,Serum Plain <i>Method : IFCC/KINETIC</i>	43.7	IU/l	Males : Upto 46 IU/l Females : Upto 40 IU/l
SGPT ,Serum Plain <i>Method : IFCC/KINETIC</i>	<b>95.7</b>	IU/l	Upto 49 IU/l
Serum Alkaline Phosphatase ,Serum Plain <i>Method : DEA Method</i>	65.0	IU/l	30.0 - 120.0
Serum Total Protein ,Serum Plain <i>Method : Biuret Method</i>	8.24	gm/dl	6.00 - 8.50
Serum Albumin ,Serum Plain <i>Method : BCG Method</i>	4.35	gm/dl	3.20 - 5.50
Globulin ,Serum Plain <i>Method : Calculated</i>	3.89	gm/dl	2.00 - 4.10
A/G Ratio ,Serum Plain <i>Method : Calculated</i>	1.12		1.00 - 2.10
Serum GGTP ,Serum Plain <i>Method : G-Glutamyl Transferase</i>	28.0	U/L	0.0 - 50.0

Page No: 4 of 9

Checked By :- POOJA



DR. NEELU CHHABRA  
MD. PATHOLOGIST

**At Your Home: Collection of Blood Samples, ECG, Digital X-Ray**

Occupational Health Service ■ Diagnostic & Preventive ■ Health Assessment ■ Periodic Preventive Health Camps ■ Corporate Health Checks

**Ultrasound | Digital X Ray | DEXA | Mammography | Path Lab | ECHO | TMT | Healthchecks | PFT | Holter | Audiometry**





<b>Registration No.</b>	<b>102313054</b>	Mobile No.	9999670714
<b>Patient Name</b>	<b>Mr. VIKASH PATKAR</b>	Registration Date/Time	28/10/2023 10:03:57
Age / Sex	28 Yrs Male	Sample Collected Date/Time	28/10/2023 11:14:32
Ref By / Hospital	MEDIWHEEL	Report Date/Time	28/10/2023 18:37:01
Collected At	DCKC	Printed Date/Time	28/10/2023 19:30:13

Test Name	Value	Unit	Biological Ref Interval
Blood Sugar (Fasting) ,Plasma F <i>Method : GOD POD</i>	77.1	mg/dl	70.0 - 110.0
Serum Creatinine ,Serum Plain <i>Method : Mosified Jaffe's</i>	0.84	mg/dl	0.40 - 1.50
Serum Uric Acid ,Serum Plain <i>Method : Uricase- POD</i>	<b>8.15</b>	mg/dl	3.40 - 7.00
Blood Urea Nitrogen ,Serum Plain <i>Method : Calculated</i>	10.8	mg/dl	0.0 - 20.0
BUN/CREATININE RATIO ,Serum Plain <i>Method : Tech:FerroZine/Cobas6000</i>	11.00	ug/dL	

Iron is transported as Fe (III)bound to the plasma protien apotransferrin. The apotransferrin-Fe(III) complex is called transferrin. Normally only about one third of the iron-binding sites of transferrin are occupied by Fe(III).The additional amount of iron that can be bound is the unsaturated (or latent) iron-binding capacity(UIBC). The sum of the serum iron and UIBC represents total iron-binding capacity (TIBC). TIBC is a measurement for the maximum iron concentration that transferrin can bind.







<b>Registration No.</b>	<b>102313054</b>	Mobile No.	9999670714
<b>Patient Name</b>	<b>Mr. VIKASH PATKAR</b>	Registration Date/Time	28/10/2023 10:03:57
Age / Sex	28 Yrs Male	Sample Collected Date/Time	28/10/2023 11:14:32
Ref By / Hospital	MEDIWHEEL	Report Date/Time	28/10/2023 18:37:01
Collected At	DCKC	Printed Date/Time	28/10/2023 19:30:13

Test Name	Value	Unit	Biological Ref Interval
-----------	-------	------	-------------------------

### IMMUNOASSAY

#### TOTAL THYROID PROFILE

Total T3 ,Serum Plain	1.13	ng/mL	0.69 - 2.15
Total T4 ,Serum Plain	6.21	ug/dl	5.20 - 12.70
TSH	<b>5.40</b>	uIU/ml	0.30 - 4.50

**Comment :**

Age Group	Biological Reference Range
1-2 Days	3.2-3.43 uIU/ml
3-4 Days	0.7-15.4 uIU/ml
15 Days - 5 Months	1.7-9.1 uIU/ml
5 Months - 2 Years	0.7-6.4 uIU/ml
2 Years - 12 Years	0.64-6.27 uIU/ml
12 Years - 18 Years	0.51-4.94 uIU/ml
> 18 Years	0.35-5.50 uIU/ml

**Adults**

Note: TSH levels are subject to circadian variation, rising several hours before the onset of sleep, reaching peak levels between 11 pm to 6 am. Nadir concentrations are observed during the afternoon. Diurnal variation in TSH level approximates + 50 %, hence time of the day has influence on the measured serum TSH concentration. Although elevated TSH levels are nearly always indicative of primary hypothyroidism, and may be seen in secondary thyrotoxicosis.

**Newborn**

In a very low birth weight baby (particularly premature neonates) immaturity of the hypothalamic-pituitary - thyroid axis may mask primary congenital hypothyroidism. It is recommended that the test be repeated two weeks after birth in babies 1000-1500 gm and at four weeks in those <1000 gm. Specimen collection prior to 24 hours of age, after blood transfusion and prematurity can affect this screening.

Nearly 90% of CH cases are detected by newborn screening. A small number of children may test normal on the newborn screen but later develop hypothyroidism.







<b>Registration No.</b>	<b>102313054</b>	Mobile No.	9999670714
<b>Patient Name</b>	<b>Mr. VIKASH PATKAR</b>	Registration Date/Time	28/10/2023 10:03:57
Age / Sex	28 Yrs Male	Sample Collected Date/Time	28/10/2023 11:14:32
Ref By / Hospital	MEDIWHEEL	Report Date/Time	28/10/2023 15:47:39
Collected At	DCKC	Printed Date/Time	28/10/2023 19:30:13

Test Name	Value	Unit	Biological Ref Interval
-----------	-------	------	-------------------------

## CLINICAL PATHOLOGY

### URINE ROUTINE EXAMINATION

#### URE PHYSICAL EXAMINATION

Colour ,URINE	Pale Yellow	Pale Yellow
Volume ,URINE	20 mL	
Appearance ,URINE	Clear	Clear

#### URE CHEMICAL EXAMINATION

Reaction ,URINE	Acidic	Acidic
Ph (Strip Method) ,URINE	6.5	5.0
Specific Gravity ,URINE	1.015	1.000
Protein (Strip Method) ,URINE	Nil	Nil
Glucose (Strip Method) ,URINE	Nil	Nil

#### URE MICROSCOPY EXAMINATION

Pus Cells ,URINE	1 - 2 /HPF	0 - 1
Epithelial Cells ,URINE	2 - 4 /HPF	0 - 1
RBC's ,URINE	Nil /HPF	Nil
Casts ,URINE	Nil	
Crystals ,URINE	Nil	
Bacteria ,URINE	Absent	Absent
Mucus Thread ,URINE	Nil	Nil
Other ,URINE	Nil	

Page No: 7 of 9

Checked By :- POOJA



DR. NEELU CHHABRA  
MD. PATHOLOGIST

At Your Home: Collection of Blood Samples, ECG, Digital X-Ray

Occupational Health Service ■ Diagnostic & Preventive ■ Health Assessment ■ Periodic Preventive Health Camps ■ Corporate Health Checks

Ultrasound | Digital X Ray | DEXA | Mammography | Path Lab | ECHO | TMT | Healthchecks | PFT | Holter | Audiometry





<b>Registration No.</b>	<b>102313054</b>	Mobile No.	9999670714
<b>Patient Name</b>	<b>Mr. VIKASH PATKAR</b>	Registration Date/Time	28/10/2023 10:03:57
Age / Sex	28 Yrs Male	Sample Collected Date/Time	28/10/2023 18:37:32
Ref By / Hospital	MEDIWHEEL	Report Date/Time	28/10/2023 18:38:24
Collected At	DCKC	Printed Date/Time	28/10/2023 19:30:13

Test Name	Value	Unit	Biological Ref Interval
-----------	-------	------	-------------------------

**STOOL ANALYSIS**

STOOL MICROSCOPIC EXAMINATION

OTHERS ,STOOL SNR Nil







<b>Registration No.</b>	<b>102313054</b>	Mobile No.	9999670714
<b>Patient Name</b>	<b>Mr. VIKASH PATKAR</b>	Registration Date/Time	28/10/2023 10:03:57
Age / Sex	28 Yrs Male	Sample Collected Date/Time	28/10/2023 11:14:32
Ref By / Hospital	MEDIWHEEL	Report Date/Time	28/10/2023 19:29:37
Collected At	DCKC	Printed Date/Time	28/10/2023 19:30:13

Test Name	Value	Unit	Biological Ref Interval
-----------	-------	------	-------------------------

URE SUGAR (FASTING) ,URINE

NIL

URE SUGAR PP ,URINE

SNR

\*\*\* End of Report \*\*\*

