

To,

The Coordinator,
Mediwheel (Arcofemi Healthcare Limited)
Helpline number: 011- 41195959

Dear Sir / Madam,

Sub: Annual Health Checkup for the employees of Bank of Baroda

This is to inform you that the following spouse of our employee wishes to avail the facility of Cashless Annual Health Checkup provided by you in terms of our agreement.

PARTICULARS OF HEALTH CHECK UP BENEFICIARY	
NAME	SUNITA SINDHU
DATE OF BIRTH	10-02-1988
PROPOSED DATE OF HEALTH CHECKUP FOR EMPLOYEE SPOUSE	13-05-2021
BOOKING REFERENCE NO.	21J126615100000404S
SPOUSE DETAILS	
EMPLOYEE NAME	MR. SINDHU SUNIL
EMPLOYEE EC NO.	126615
EMPLOYEE DESIGNATION	SINGLE WINDOW OPERATOR A
EMPLOYEE PLACE OF WORK	DELHI,UJWA
EMPLOYEE BIRTHDATE	19-06-1985

This letter of approval / recommendation is valid if submitted along with copy of the Bank of Baroda employee id card. This approval is valid from **12-05-2021** till **31-03-2022**. The list of medical tests to be conducted is provided in the annexure to this letter. Please note that the said health checkup is a **cashless facility** as per our tie up arrangement. We request you to attend to the health checkup requirement of our employee's spouse and accord your top priority and best resources in this regard. The EC Number and the booking reference number as given in the above table shall be mentioned in the invoice, invariably.

We solicit your co-operation in this regard.

Yours faithfully,

Sd/-

Chief General Manager
HRM Department
Bank of Baroda



(Note: This is a computer generated letter. No Signature required. For any clarification, please contact Mediwheel (Arcofemi Healthcare Limited))



आयकर विभाग

INCOME TAX DEPARTMENT

SUNITA SINDHU

RAMVILASH SANWAL

10/02/1988

Permanent Account Number

DTNPS7987F

Signature

Sunita Sindhu

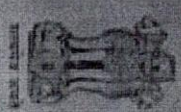

भारत सरकार
GOVT. OF INDIA



11112011

Sunita

Date	13/05/2021	Srl No. 2004	Lab No.
Name	MRS. SUNITA SINDHU	Age 33 Yrs.	Sex F
Ref. By	Dr. KARAN CHOPRA	Company MEDIWHEEL	MOB.No. 8281901049

HAEMATOLOGY

Test Name	Value	Unit	Normal Value
HEMOGRAM			
HAEMOGLOBIN Hb	13.6	gm/dl	11.5 - 16.5
TOTAL LEUCOCYTE COUNT (TLC)	6,500	/cumm	4000 - 11000
DIFFERENTIAL LEUCOCYTE COUNT (DLC)			
NEUTROPHIL	53	%	40 - 75
LYMPHOCYTE	37	%	20 - 45
EOSINOPHIL	04	%	01 - 06
MONOCYTE	06	%	02 - 10
BASOPHIL	00	%	<2.0
ESR (WESTEGREN'S METHOD) Westegren's	18	mm/1st hr.	0 - 20
R B C COUNT	4.76	Millions/cmm	3.8 - 4.8
P.C.V / HAEMATOCRIT	43	%	35 - 45
M C V	96	fl.	80 - 100
M C H	28.5	Picogram	27.0 - 31.0
M C H C	31.7	gm/dl	31.5 - 34.5
PLATELET COUNT	1.58	Lakh/cmm	1.50 - 4.50

Note:

- As per the recommendation of International Council For Standardization in Hematology, the differential leucocyte counts are additionally being reported as absolute numbers of each cell in per Unit Volume of Blood.
- Test conducted on EDTA whole blood

Dr (Maj) Harshita Surange

MBBS, DMRD (RADIODIAGNOSIS)
DIPLOMA IN MSK, UCAM (Spain)
Reg No.-MCI/16522, DMC/18402

Dr. Sangeeta B

DCP, DNB, PATHOLOGY
Reg No.- DMC/25252

Date	13/05/2021	Srl No. 2004	Lab No.
Name	MRS. SUNITA SINDHU	Age 33 Yrs.	Sex F
Ref. By	Dr. KARAN CHOPRA	Company MEDIWHEEL	MOB.No. 8281901049

HAEMATOLOGY

Test Name	Value	Unit	Normal Value
BLOOD GROUP ABO	"O"		
RH TYPING	POSITIVE		

Dr (Maj) Harshita Surange
Technician

MBBS, DMRD (RADIODIAGNOSIS)
DIPLOMA IN MSK, UCAM (Spain)
Reg No.-MCI/16522, DMC/18402



Dr. Sangeeta B

DCP, DNB, PATHOLOGY

Reg No.- DMC/25252

Date	13/05/2021	Srl No. 2004	Lab No.
Name	MRS. SUNITA SINDHU	Age 33 Yrs.	Sex F
Ref. By	Dr. KARAN CHOPRA	Company MEDIWHEEL	MOB.No. 8281901049

THYROID PROFILE

Test Name	Value	Unit	Normal Value
Tri-Iodothyronine Total(TT3)	1.00	ng/dL	0.80 - 2.0 All values Adults (euthyroid) 0.80-2.0 Newborns 0.73-2.88 6d - 3 mth 0.80-2.75 4 - 12 mth 0.86-2.65 1 - 6 yr 0.92-2.48 7 - 11 yr 0.93-2.31 12- 20 yr 0.91-2.18
Thyroxine-Total(TT4) Chemiluminescence	7.82	ug/dl	5.1 - 14.1 All values Adults 5.1-14.1 Newborns 5.04-18.5 6 d - 3 mth 5.41-17.0 4 - 12 mth 5.67-18.0 1 - 6 yr 5.95-14.7 7 - 11 yr 5.99-13.8 12 - 20 yr 5.91-13.2
Thyroid Stimulating Hormone(TSH)	1.840	uIU/mL	Adults 21-100 yrs 0.35 - 5.50 Pediatric 0-12 Months 0.98-5.63 1-5 years 0.64-5.76 6-10 Years 0.51-4.82 11-14 Years 0.53-5.27 15-20 years 0.43-4.20

COMMENTS: Assay results should be interpreted in context to the clinical condition and associated results of other investigations. Previous treatment with corticosteroid therapy may result in lower TSH levels while thyroid hormone levels are normal. Results are invalidated if the client has undergone a radionuclide scan within 7-14 days before the test. Abnormal thyroid test findings often found in critically ill clients should be repeated after the critical nature of the condition is resolved. The production, circulation, and disintegration of thyroid hormones are altered throughout the stages of pregnancy

Dr (Maj) Harshita Surange

MBBS, DMRD (RADIODIAGNOSIS)

DIPLOMA IN MSK, UCAM (Spain)

Reg No.-MCI/16522, DMC/18402

Dr. Sangeeta B

DCP, DNB, PATHOLOGY

Reg No.- DMC/25252

Date	13/05/2021	Srl No. 2004	Lab No.
Name	MRS. SUNITA SINDHU	Age 33 Yrs.	Sex F
Ref. By	Dr. KARAN CHOPRA	Company MEDIWHEEL	MOB.No. 8281901049

KIDNEY/RENAL) FUNCTION TEST (RFT)

Test Name	Value	Unit	Normal Value
BLOOD UREA	25.00	mg /dl	15.0 - 45.0
SERUM CREATININE	0.68	mg/dl	0.5 - 1.40
SERUM URIC ACID	4.38	mg/dL	2.4 - 5.7
TOTAL PROTEIN	7.40	gm/dl	6.6 - 8.3
ALBUMIN	4.20	gm/dl	3.4 - 4.8
GLOBULIN	3.20	gm/dl	2.3 - 3.5
A/G RATIO	1.31		-
SERUM SODIUM	139.00	mmol/L	136.0 - 149.0
POTASSIUM	4.00	mmol/L	3.5 - 5.5
CHLORIDE(SERUM)	102.00	mmol/L	98.0 - 109.0
THYROID PROFILE			
Thyroid Stimulating Hormone(TSH)	1.840	uIU/mL	Adults 21-100 yrs 0.35 - 5.50 Pediatric 0-12 Months 0.98-5.63 1-5 years 0.64-5.76 6-10 Years 0.51-4.82 11-14 Years 0.53-5.27 15-20 years 0.43-4.20

COMMENTS: Assay results should be interpreted in context to the clinical condition and associated results of other investigations. Previous treatment with corticosteroid therapy may result in lower TSH levels while thyroid hormone levels are normal. Results are invalidated if the client has undergone a radionuclide scan within 7-14 days before the test. Abnormal thyroid test findings often found in critically ill clients should be repeated after the critical nature of the condition is resolved. The production, circulation, and disintegration of thyroid hormones are altered throughout the stages of pregnancy.

Comment

Dr (Maj) Harshita Surange

MBBS, DMRD (RADIODIAGNOSIS)
DIPLOMA IN MSK, UCAM (Spain)
Reg No.-MCI/16522, DMC/18402

Dr. Sangeeta B

DCP, DNB, PATHOLOGY
Reg No.- DMC/25252

Date	13/05/2021	Srl No. 2004	Lab No.
Name	MRS. SUNITA SINDHU	Age 33 Yrs.	Sex F
Ref. By	Dr. KARAN CHOPRA	Company MEDIWHEEL	MOB.No. 8281901049

LIVER FUNCTION TEST (LFT)

Test Name	Value	Unit	Normal Value
BILIRUBIN TOTAL	0.55	mg/dl	0.00 - 1.00
CONJUGATED (D. Bilirubin)	0.20	mg/dl	0.00 - 0.25
UNCONJUGATED (I.D. Bilirubin)	0.35	mg/dl	0.00 - 0.70
TOTAL PROTEIN	7.40	gm/dl	6.6 - 8.3
ALBUMIN	4.20	gm/dl	3.4 - 4.8
GLOBULIN	3.20	gm/dl	2.3 - 3.5
A/G RATIO	1.31		--
SGOT	20.00	IU/L	0 - 32
SGPT	26.00	IU/L	0.0 - 36.0
ALKALINE PHOSPHATASE	79.00	U/L	44 - 147
GAMMA GT	40.00	IU/L	6.0 - 42.0

Gamma GT Colorimetric method

Dr. (Maj) Harshita Surange
Technician

MBBS, DMRD (RADIO DIAGNOSIS)
DIPLOMA IN MSK, UCAM (Spain)
Reg No.-MCI/16522, DMC/18402

Dr. Sangeeta B
Centre 3
DCP, DNB, PATHOLOGY
Reg No.- DMC/25252

Date	13/05/2021	Srl No.	2004	Lab No.	
Name	MRS. SUNITA SINDHU	Age	33 Yrs.	Sex	F
Ref. By	Dr. KARAN CHOPRA	Company	MEDIWHEEL	MOB.No.	8281901049

LIPID PROFILE

TOTAL CHOLESTEROL	<u>220.00</u>	mg/dL	123.0 - 199.0
TRIGLYCERIDES	160.00	mg/dL	40.0 - 165.0
H D L CHOLESTEROL DIRECT	52	mg/dL	40.0 - 79.4
V L D L	<u>32.0</u>	mg/dL	4.7 - 22.1
L D L CHOLESTEROL DIRECT	<u>136.0</u>	mg/dL	63.0 - 129.0
TOTAL CHOLESTEROL/HDL RATIO	4.2		0.0 - 4.97
LDL / HDL CHOLESTEROL RATIO	2.6		0.00 - 3.55

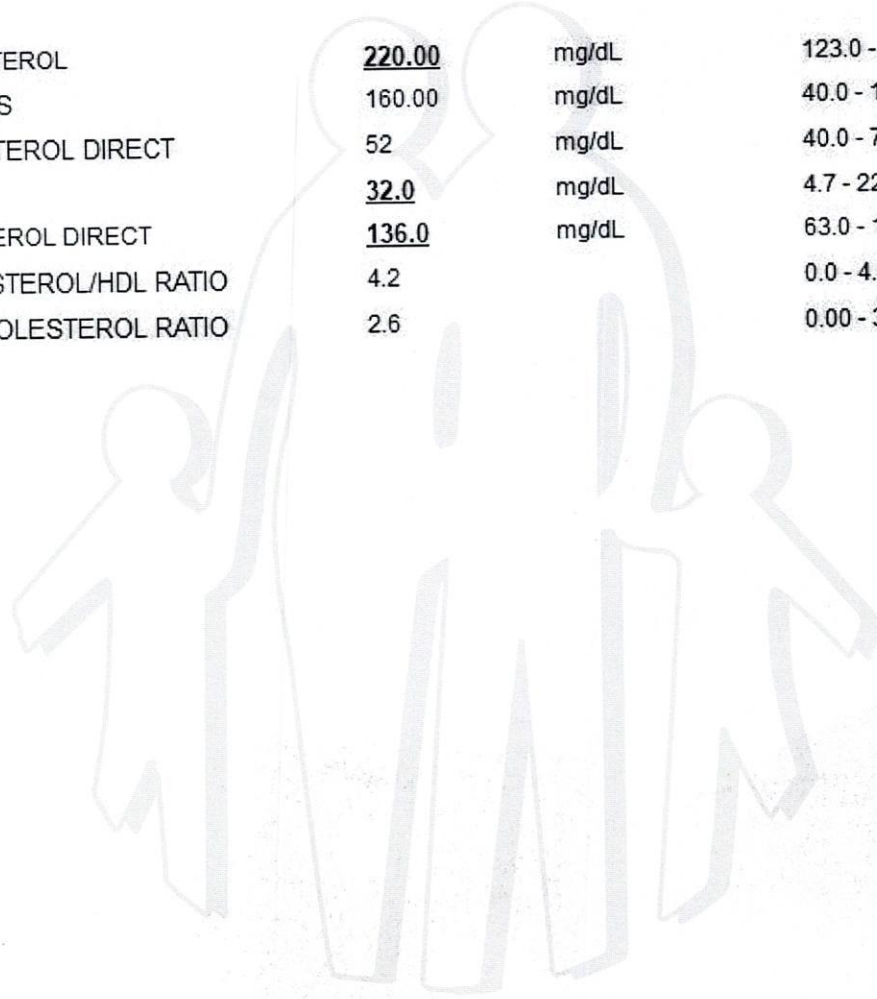

Dr (Maj) Harshita Surange
Technician

MBBS, DMRD (RADIODIAGNOSIS)
DIPLOMA IN MSK, UCAM (Spain)
Reg No.-MCI/16522, DMC/18402



Dr. Sangeeta B
DCP, DNB, PATHOLOGY
Reg No.- DMC/25252

Date	13/05/2021	Srl No. 2004	Lab No.
Name	MRS. SUNITA SINDHU	Age 33 Yrs.	Sex F
Ref. By	Dr. KARAN CHOPRA	Company MEDIWHEEL	MOB.No. 8281901049

BIOCHEMISTRY

Test Name	Value	Unit	Normal Value
BLOOD SUGAR FASTING	88	mg/dl	70 - 110
BLOOD SUGAR PP	125	mg/dl	70.00 - 140.00

BIOCHEMISTRY

Test Name	Value	Unit	Normal Value
HbA1c	5.58		<6.0: Non diabetic 6-7: good Control 7-8: weak Control >8 poor Control %
HbA1c (ngsp) HPLC			

COMMENTS: HbA1c is an indicator of glycemic control. HbA1c represents average glycemia over the past six to eight weeks. Glycation of hemoglobin occurs over the entire 120 day life span of the red blood cell, but with in this 120 days. Recent glycemia has the largest influence on the HbA1c value. Clinical studies suggest that a patient in stable control will have 50% of their HbA1c formed in the month before sampling, 25% in the month before that, and the remaining 25% in months two to four. Estimated Average Glucose mg/dl = $(\text{HbA1c} \times 35.6) - 77.3$ Correlation between HbA1c and Mean Plasma Glucose (MPG) is not "perfect" but rather only this means that to predict or estimate average glucose from Hb-A1c or vice-versa is not "perfect" but gives a good working ballpark estimate. Afternoon and evening results correlate more closely to HbA1c than morning results, perhaps because morning fasting glucose levels vary much more than daytime glucose levels, which are easier to predict and control. As per IFCC recommendations 2007, HbA1c being reported as above maintaining traceability to both IFCC (mmol/mol) & NGSP (%) units.

Dr (Maj) Harshita Surange

Technician
MBBS, DMRD (RADIODIAGNOSIS)
DIPLOMA IN MSK, UCAM (Spain)
Reg No.-MCI/16522, DMC/18402

Dr. Sangeeta B

DCP, DNB, PATHOLOGY
Reg No.- DMC/25252

Date	13/05/2021	Srl No. 2004	Lab No.
Name	MRS. SUNITA SINDHU	Age 33 Yrs.	Sex F
Ref. By	Dr. KARAN CHOPRA	Company MEDIWHEEL	MOB.No. 8281901049

URINE EXAMINATION TEST

Test Name	Value	Unit	Normal Value
PHYSICAL EXAMINATION			
QUANTITY	25	ml.	10 - 30
COLOUR	PALE YELLOW		PALE YELLOW
TRANSPARENCY	CLEAR		CLEAR
SPECIFIC GRAVITY	1.025		1.005 - 1.030
PH	6.0		ACIDIC
CHEMICAL EXAMINATION			
ALBUMIN	NIL		NIL
SUGAR	NIL		NIL
MICROSCOPIC EXAMINATION			
PUS CELLS	1-2	/HPF	0-5
RBC'S	NIL	/HPF	NIL
CASTS	NIL		NIL
CRYSTALS	NIL		NIL
EPITHELIAL CELLS	2-3	/HPF	2-4
BACTERIA	NIL		NIL
OTHERS	NIL		NIL

Dr (Ma) Harshita Surange

MBBS, DMRD (RADIODIAGNOSIS)
DIPLOMA IN MSK, UCAM (Spain)
Reg No.-MCI/16522, DMC/18402

Dr. Sangeeta B

DCP, DNB, PATHOLOGY
Reg No.- DMC/25252

Date	13/05/2021	Srl No. 2005	Lab No.
Name	MR. SUNIL SINDHU	Age 36 Yrs.	Sex M
Ref. By		Company meediwhell	MOB.No. 8481901049

HAEMATOLOGY

Test Name	Value	Unit	Normal Value
HEMOGRAM			
HAEMOGLOBIN Hb	14.0	gm/dl	13.5 - 18.0
TOTAL LEUCOCYTE COUNT (TLC)	8,600	/cumm	4000 - 11000
DIFFERENTIAL LEUCOCYTE COUNT (DLC)			
NEUTROPHIL	63	%	40 - 75
LYMPHOCYTE	28	%	20 - 45
EOSINOPHIL	04	%	01 - 06
MONOCYTE	05	%	02 - 10
BASOPHIL	00	%	<2.0
ESR (WESTEGREN's METHOD) Westegren's	10	mm/1st hr.	0 - 15
R B C COUNT	4.97	Millions/cmm	4.5 - 5.5
P.C.V / HAEMATOCRIT	45	%	40 - 54
M C V	92	fl.	80 - 100
M C H	28.1	Picogram	27.0 - 31.0
M C H C	31.5	gm/dl	31.5 - 34.5
PLATELET COUNT	1.50	Lakh/cmm	1.50 - 4.50

Note:

- As per the recommendation of International Council For Standardization in Hematology , the differential leucocyte counts are additionally being reported as absolute numbers of each cell in per Unit Volume of Blood.
- Test conducted on EDTA whole blood

Dr (Maj) Harshita Surange

MBBS, DMRD (RADIODIAGNOSIS)
DIPLOMA IN MSK, UCAM (Spain)
Reg No.-MCI/16522, DMC/18402

Dr. Sangeeta B
DCP, DNB, PATHOLOGY
Reg No.- DMC/25252

Date	13/05/2021	Srl No. 2004	Lab No.
Name	MRS. SUNITA SINDHU	Age 33 Yrs.	Sex F
Ref. By	Dr. KARAN CHOPRA	Company MEDIWHEEL	MOB.No. 8281901049

LBC

PAP/36/2021

LIQUID BASED CYTOLOGY

- SPECIMEN RECEIVED** - Liquid Based Preparation of the Cervical Cytology.
- ADEQUACY OF SPECIMEN** - Satisfactory for evaluation.
Transformation Zone component seen.
- GENERAL CATEGORIZATION** - Smears studied show dispersed population of superficial, intermediate and parabasal squamous cells with normal N:C ratio, some show benign reactive changes. Mild neutrophilic infiltrate and doderlein bacilli seen.
No atypical cells/ features of malignancy noted.
- INTERPRETATION** - **Negative for intra-epithelial lesion**

Dr (Maj) Harshita Surange

MBBS, DMRD (RADIO DIAGNOSIS)

DIPLOMA IN MSK, UCAM (Spain)

Reg No.-MCI/16522, DMC/18402

Technician

Dr. Sangeeta B

DCP, DNB, PATHOLOGY

Reg No.- DMC/25252

THE DIAGNOSTIC & IMAGING CENTRE

Plot No. 147, 2nd Floor, Main Road, Sec. 7,
Dwarka, New Delhi-110078 Ph. 011-49078567

SUNITA SINDHU

TREADMILL TEST REPORT

ID : 1211
 DATE : 13-05-2021
 AGE/SEX : 33 / F
 HT/WT : 0 / 0
 REF. BY :

PROTOCOL : Bruce
 HISTORY INDICATION : Checkup/Physical fitness,
 MEDICATION :

PHASE	TOTAL TIME	STAGE TIME	SPEED Km/Hr	GRADE %	H.R. bpm	B.P. mmHg	RPP x100	ST LEVEL (MM)			METTS
								II	V1	V5	
SUPINE					78	120 / 80	93	0.7	-0.4	1.4	
STANDING					92	120 / 80	110	0.4	-0.1	1.5	
HYPERVENT		0:27			103	120 / 80	123	1.1	-0.1	2.1	
Stage 1	2:55	2:55	2.7	10	123	130 / 80	159	-0.9	0.4	4.8	4.67
Stage 2	5:55	2:55	4	12	131	140 / 80	183	-0.7	1	5.2	7.04
Stage 3	8:55	2:55	5.4	14	151	150 / 80	226	-0.8	1	2.9	9.92
Stage 4	9:36	0:36	6.7	16	157	150 / 80	235	0	1.3	4.4	10.80
Stage 4	10:0	1:0	6.7	16	162	150 / 80	243	-0.1	1.2	3.8	11.33
PK-EXERCISE	10:23	1:23	6.7	16	162	150 / 80	243	0	0.9	4.2	
RECOVERY	11:38	0:55			109	140 / 80	152	1.2	-0.2	2.8	
RECOVERY	12:38	1:55			102	130 / 80	132	0.3	-0.1	0.8	
RECOVERY	13:38	2:55			87	120 / 80	104	-0.2	0.2	0.4	

RESULTS

EXERCISE DURATION : 10:23
 MAX HEART RATE : 163 bpm
 MAX BLOOD PRESSURE : 150 / 80 mm Hg
 REASON OF TERMINATION : Achieved THR,
 BP RESPONSE : Normal,
 ARRHYTHMIA : None,
 H.R. RESPONSE : Normal Chronotropic Response,
IMPRESSIONS :
 Negative for Provocable myocardial ischemia,

MAX WORK LOAD : 11.84 METTS

①

Sunita



Technician :

THE DIAGNOSTIC & IMAGING CENTRE

SUNITA SINDHU
 I.D. 1211
 Age 33/F
 Date 13-05-2021

RATE 78bpm
 B.P. 120/80

PRETEST
 SUPINE

ST @ 10mm/mV
 80ms PostJ

LINKED MEDIAN

Mag. X 2

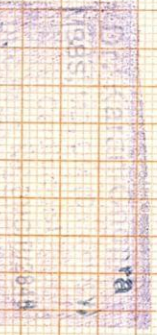
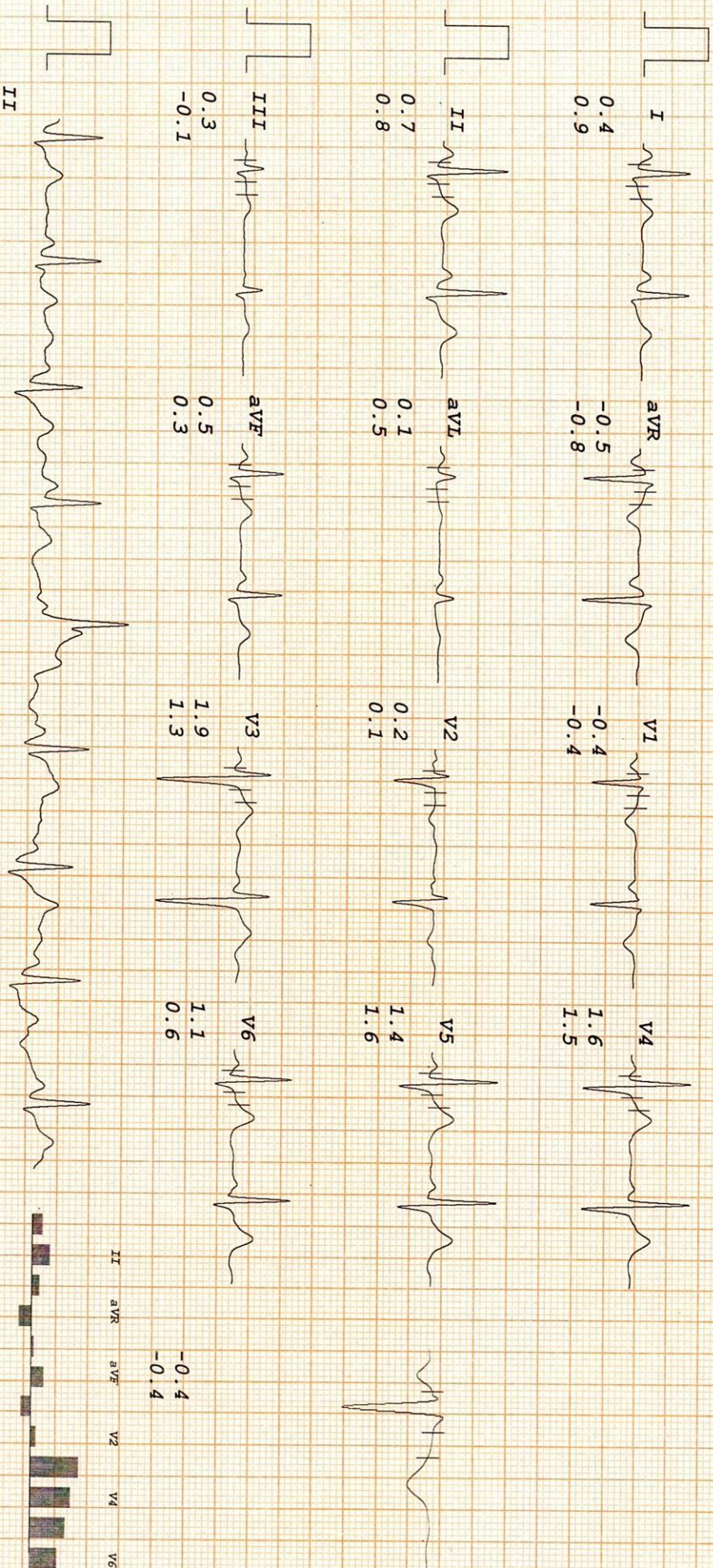

Signature

THE DIAGNOSTIC & IMAGING CENTRE

SUNITA SINDHU
 I.D. 1211
 Age 33/F
 Date 13-05-2021

RATE 92bpm
 B.P. 120/80

PRETEST
 STANDING

ST @ 10mm/mV
 80ms PostJ

LINKED MEDIAN

Mag. X 2

V1

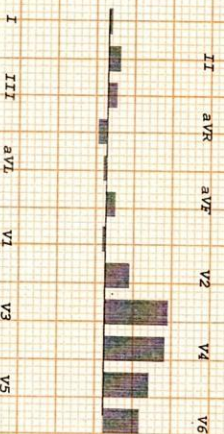
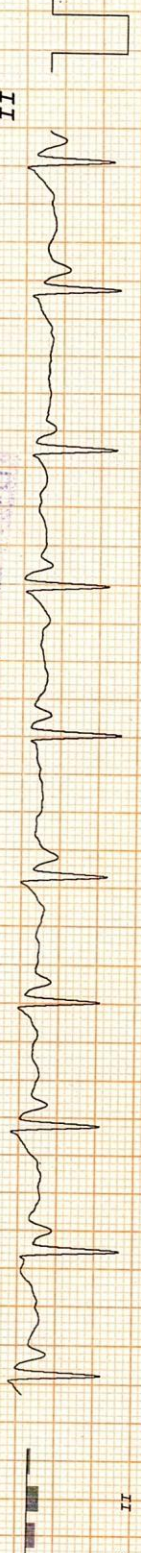
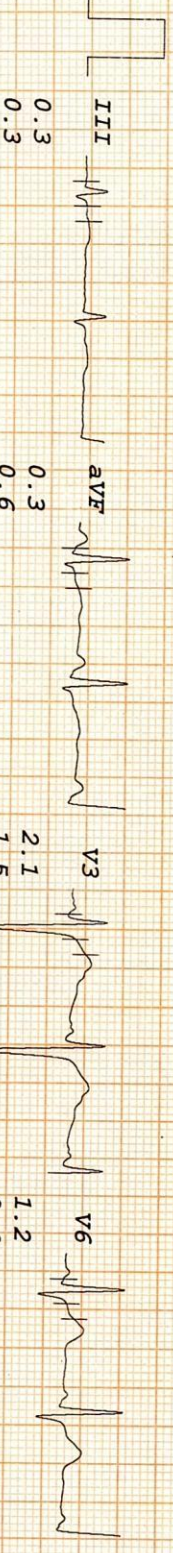
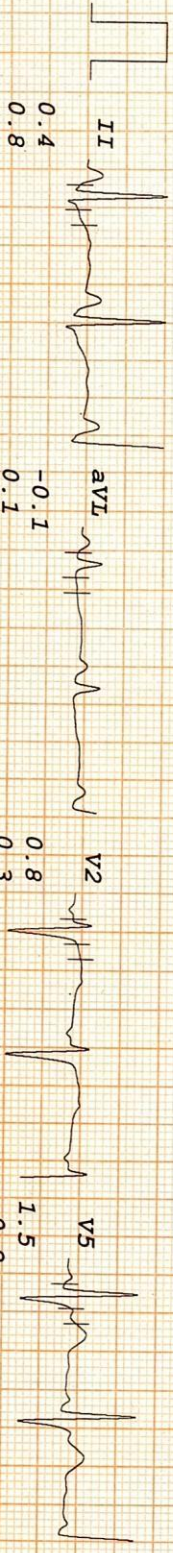
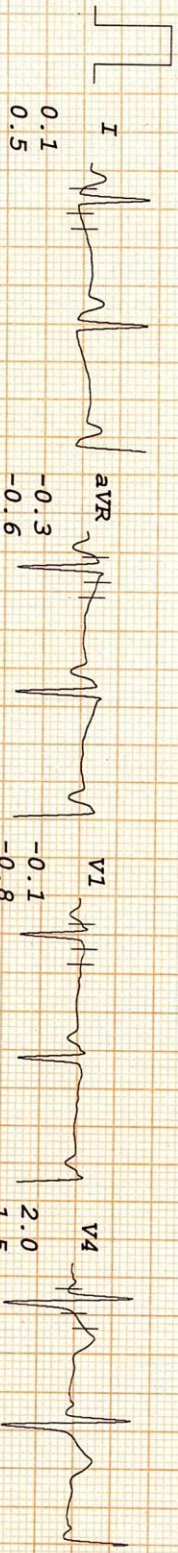

THE DIAGNOSTIC & IMAGING CENTRE

SUNITA SINDHU
 I.D. 1211
 Age 33/F
 Date 13-05-2021

RATE 103bpm
 B.P. 120/80

PRETEST
 HYPERVENT

ST @ 10mm/mV
 80ms PostJ

PHASE TIME 0:27

LINKED MEDIAN

Mag. X 2

V1

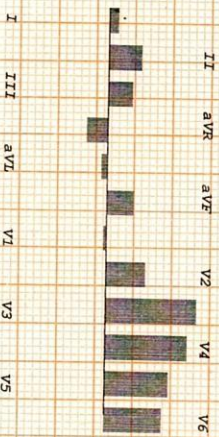
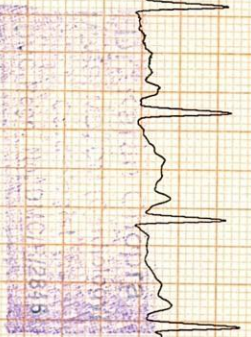
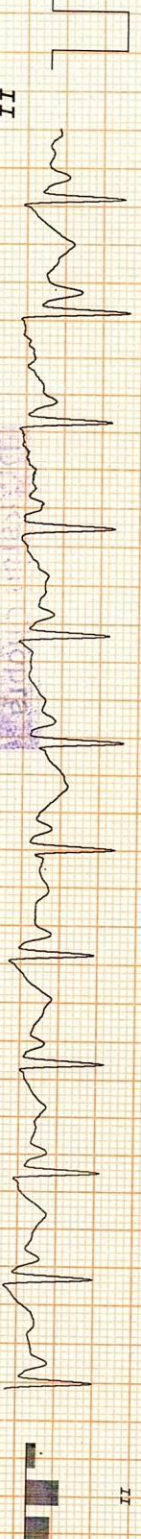
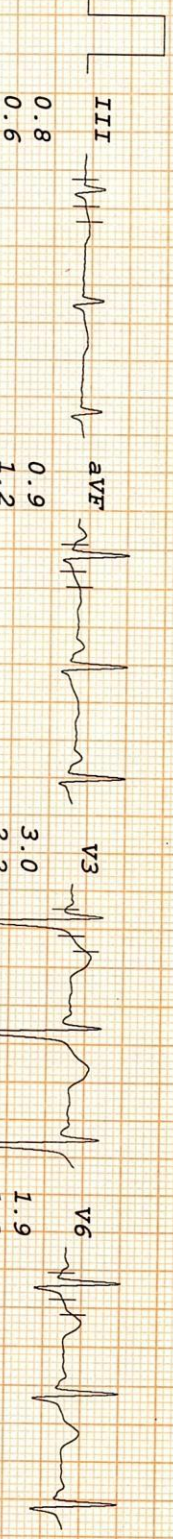
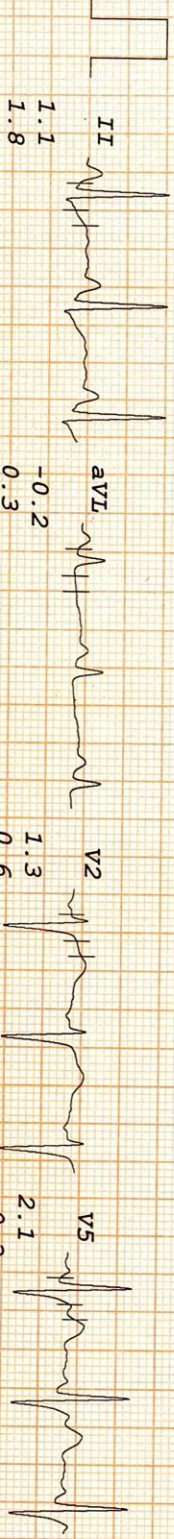
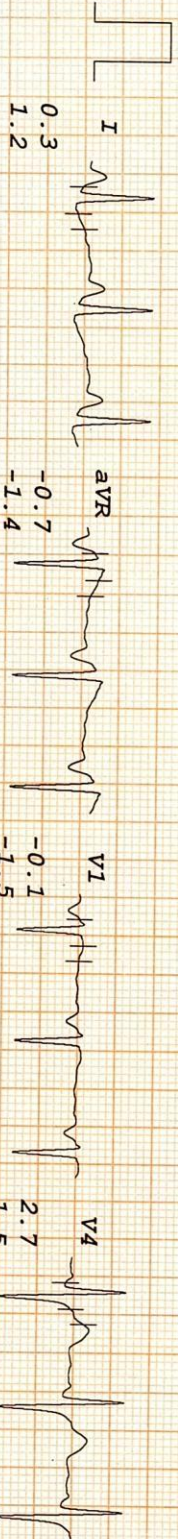

THE DIAGNOSTIC & IMAGING CENTRE

SUNITA SINDHU
 I.D. 1211
 Age 33/F
 Date 13-05-2021

RATE 123bpm
 B.P. 130/80

Bruce
 Stage 1
 TOTAL TIME 2:55
 PHASE TIME 2:55

ST @ 10mm/mV
 80ms PostJ
 Speed 2.7 km/hr
 SLOPE 10 &

LINKED MEDIAN

Mag. X 2

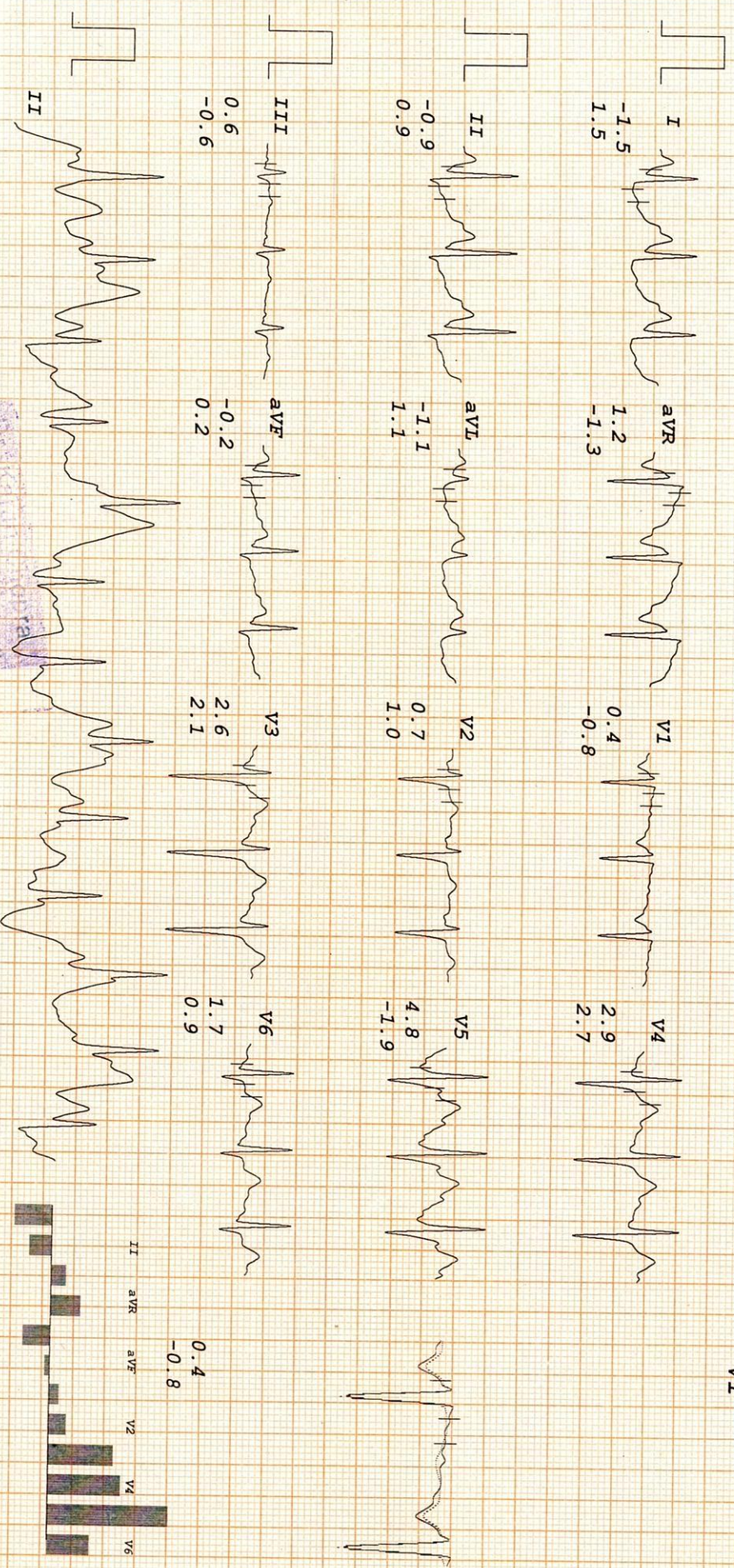

THE DIAGNOSTIC & IMAGING CENTRE

SUNITA SINDHU
 I.D. 1211
 Age 33/F
 Date 13-05-2021

RATE 131bpm
 B.P. 140/80

Bruce
 Stage 2
 TOTAL TIME 5:55
 PHASE TIME 2:55

ST @ 10mm/mV
 80ms PostJ
 Speed 4 km/hr
 SLOPE 12 &

LINKED MEDIAN

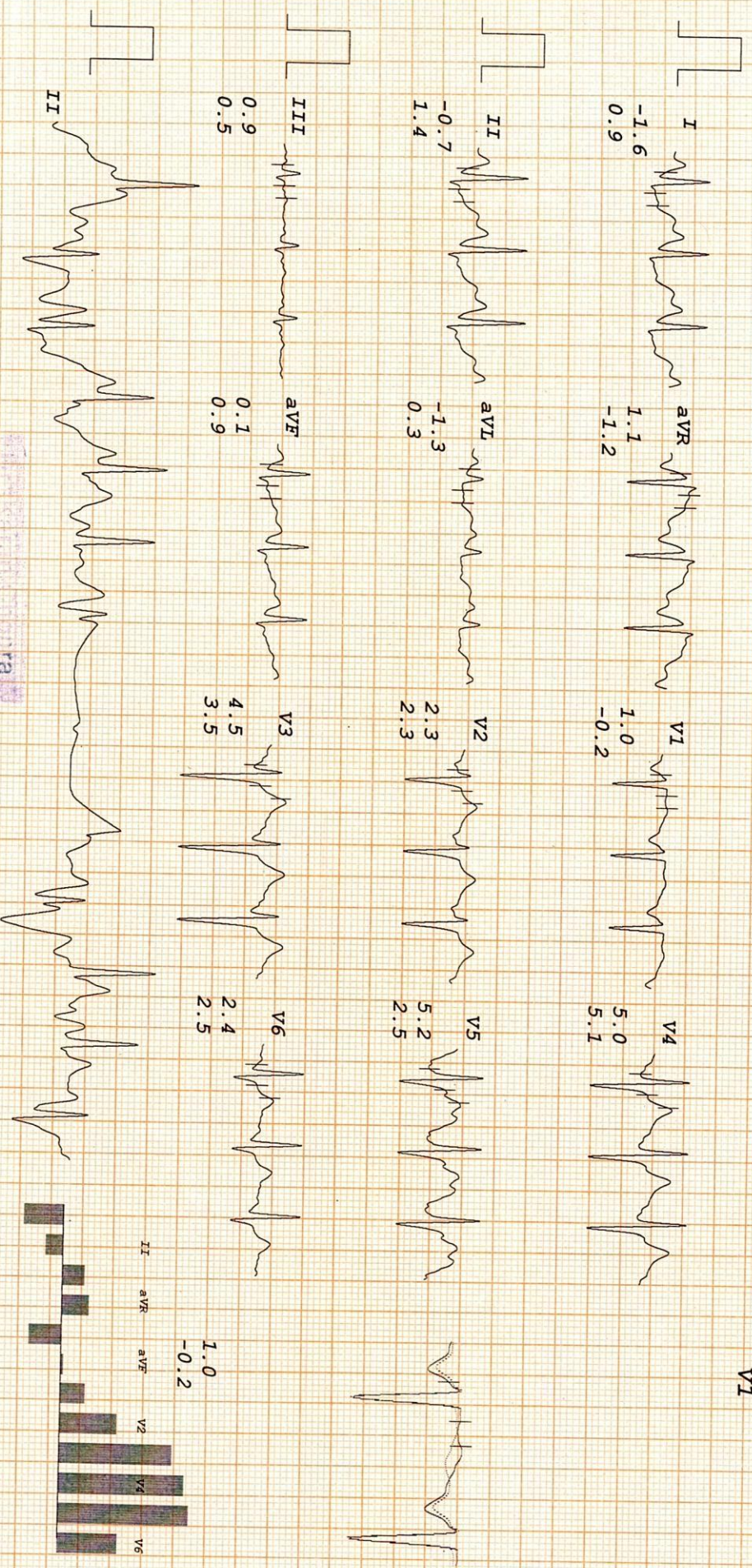

Mag. X 2

V1

THE DIAGNOSTIC & IMAGING CENTRE

SUNITA SINDHU

I.D. 1211

Age 33/F

Date 13-05-2021

RATE 151bpm

B.P. 150/80

Bruce

Stage 3

TOTAL TIME 8:55

PHASE TIME 2:55

ST @ 10mm/mv

80ms PostJ

Speed 5.4 km/hr

SLOPE 14 %

LINKED MEDIAN

Mag. X 2

II

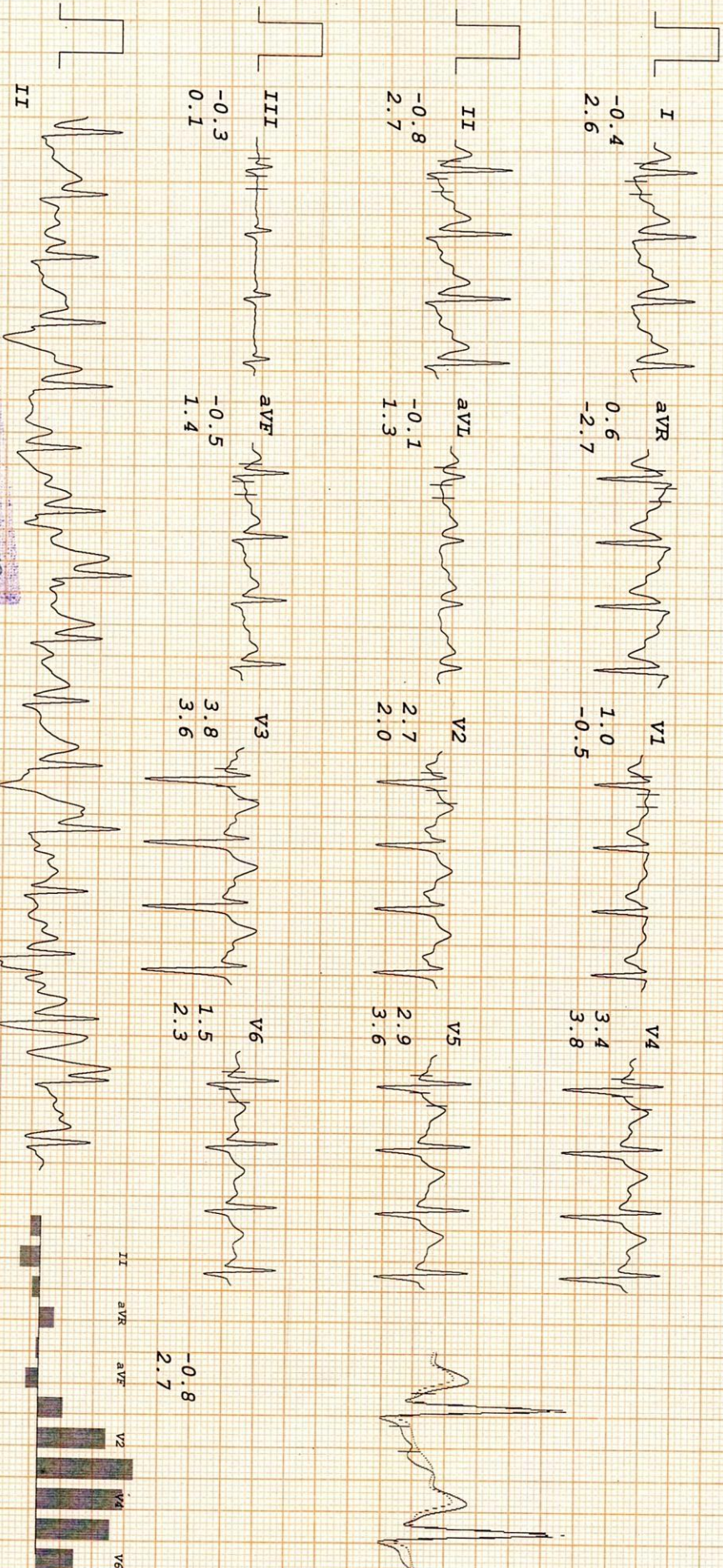

THE DIAGNOSTIC & IMAGING CENTRE

SUNITA SINDHU

I.D. 1211

Age 33/F

Date 13-05-2021

RATE 157bpm

B.P. 150/80

Bruce

Stage 4

TOTAL TIME 9:36

PHASE TIME 0:36

ST @ 10mm/mV

80ms PostJ

Speed 6.7 km/hr

SLOPE 16 %

LINKED MEDIAN

Mag. X 2

III

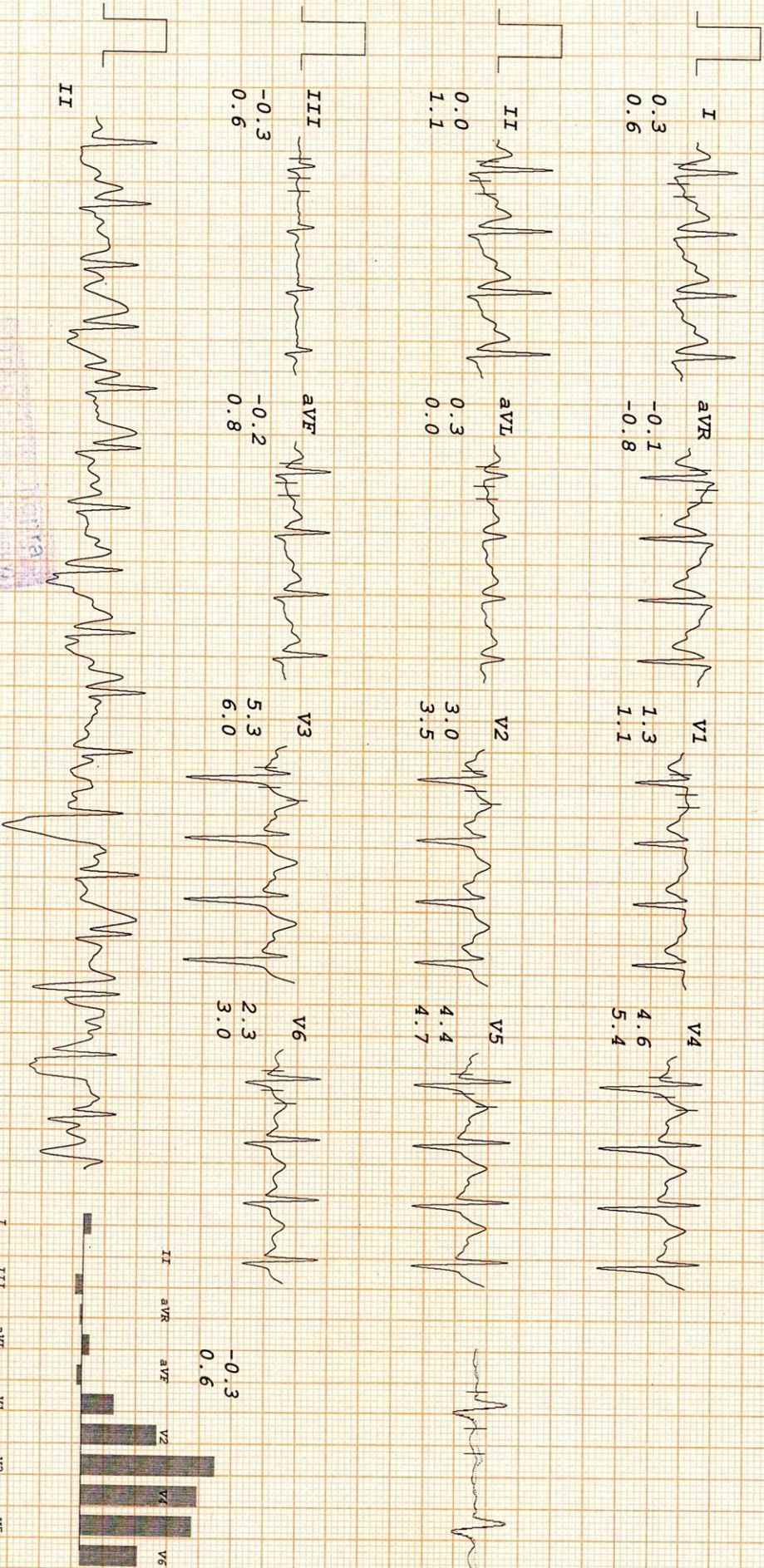

THE DIAGNOSTIC & IMAGING CENTRE

SUNITA SINDHU
 I.D. 1211
 Age 33/F
 Date 13-05-2021

RATE 162bpm
 B.P. 150/80

Bruce
 Stage 4
 TOTAL TIME 10:00
 PHASE TIME 1:00

ST @ 10mm/mv
 80ms PostJ
 Speed 6.7 km/hr
 SLOPE 16 %

LINKED MEDIAN

Mag. X 2

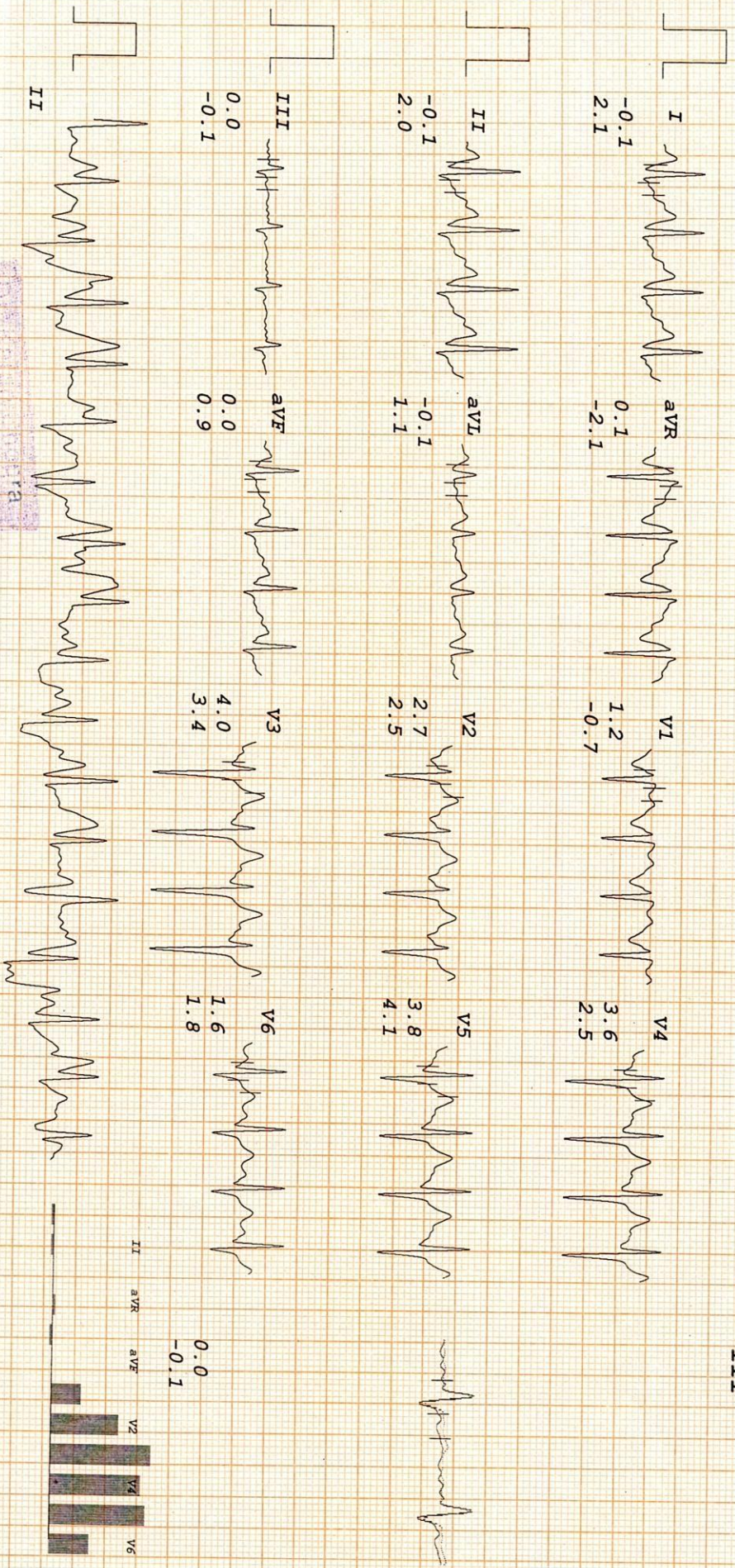

THE DIAGNOSTIC & IMAGING CENTRE

SUNITA SINDHU
 I.D. 1211
 Age 33/F
 Date 13-05-2021

RATE 162bpm
 B.P. 150/80

Bruce
 PK-EXERCISE
 TOTAL TIME 10:23
 PHASE TIME 1:23

ST @ 10mm/mV
 80ms PostJ
 Speed 6.7 km/hr
 SLOPE 16 %

LINKED MEDIAN

Mag. X 2

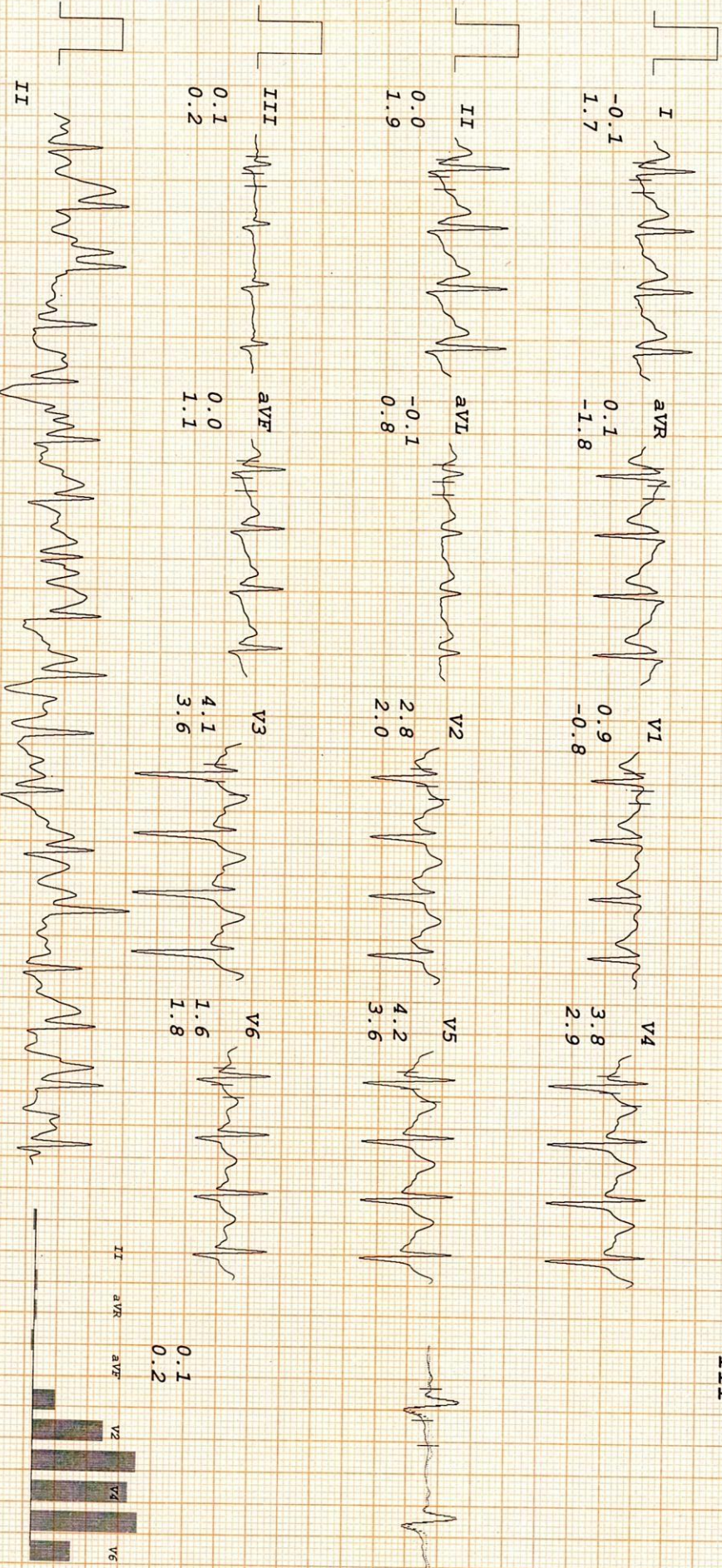

I II III aVR aVL aVF V1 V2 V3 V4 V5 V6

THE DIAGNOSTIC & IMAGING CENTRE

SUNITA SINDHU

I.D. 1211

Age 33/F

Date 13-05-2021

RATE 109bpm
B.P. 140/80

Bruce
RECOVERY
TOTAL TIME 11:38
PHASE TIME 0:55

ST @ 10mm/mV
80ms Post J

LINKED MEDIAN

Mag. X 2

V1

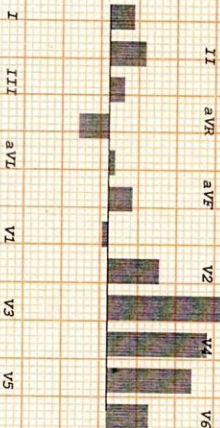
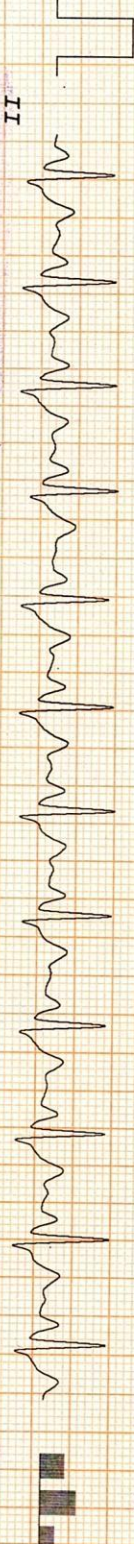
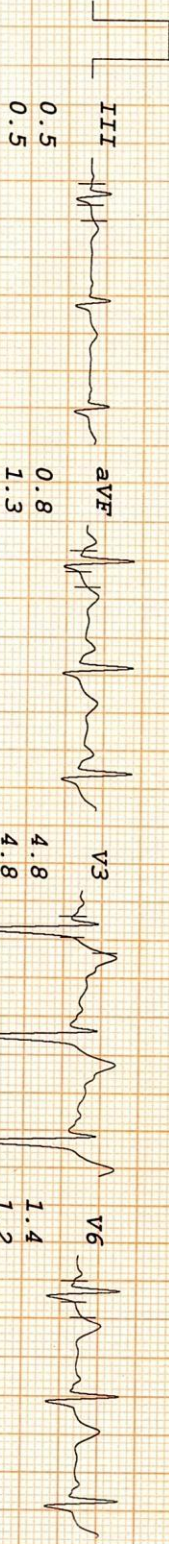
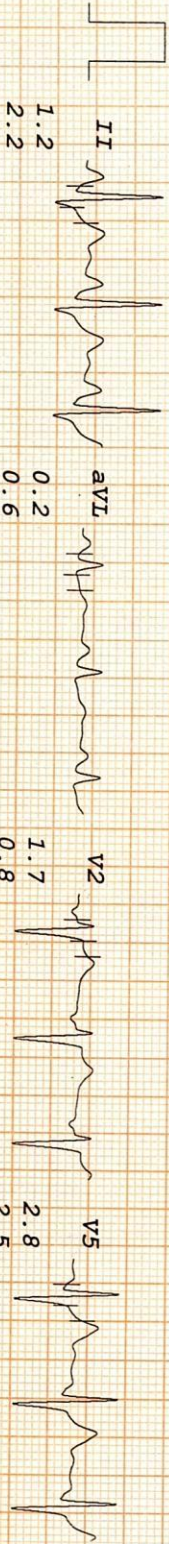

THE DIAGNOSTIC & IMAGING CENTRE

SUNITA SINDHU

I.D. 1211

Age 33/E

Date 13-05-2021

RATE 102bpm
B.P. 130/80

BRUCE
RECOVERY
TOTAL TIME 12:38
PHASE TIME 1:55

ST @ 10mm/mV
80ms PostJ

LINKED MEDIAN

Mag. X 2

V1

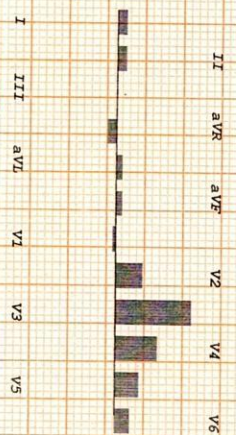
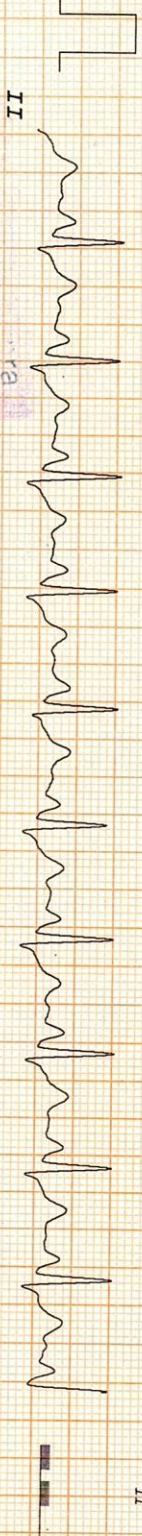
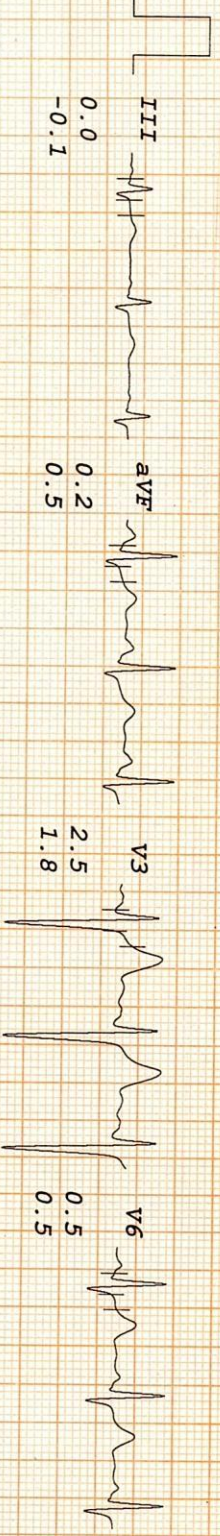
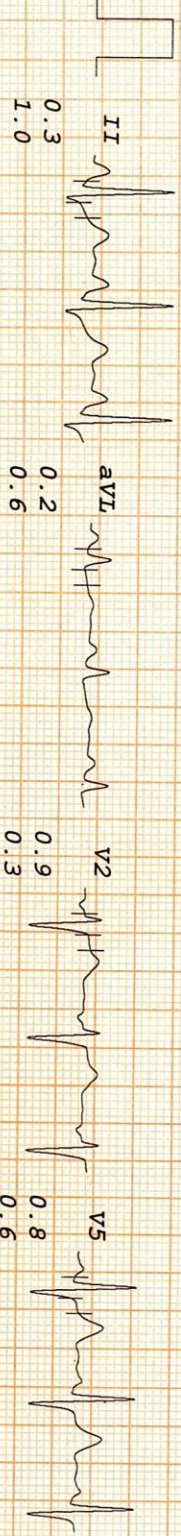
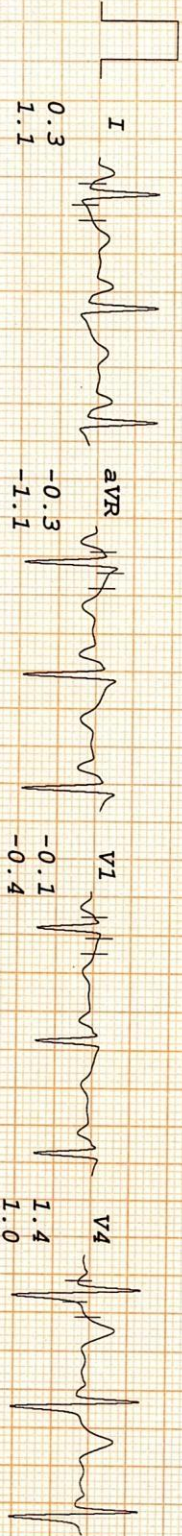

THE DIAGNOSTIC & IMAGING CENTRE

SUNITA SINDHU
 I.D. 1211
 Age 33/F
 Date 13-05-2021

RATE 87bpm
 B.P. 120/80

Bruce
 RECOVERY
 TOTAL TIME 13:38
 PHASE TIME 2:55

ST @ 10mm/mV
 80ms PostJ

LINKED MEDIAN

Mag. X 2

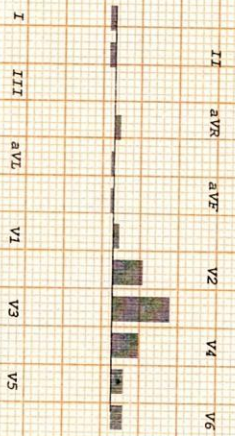
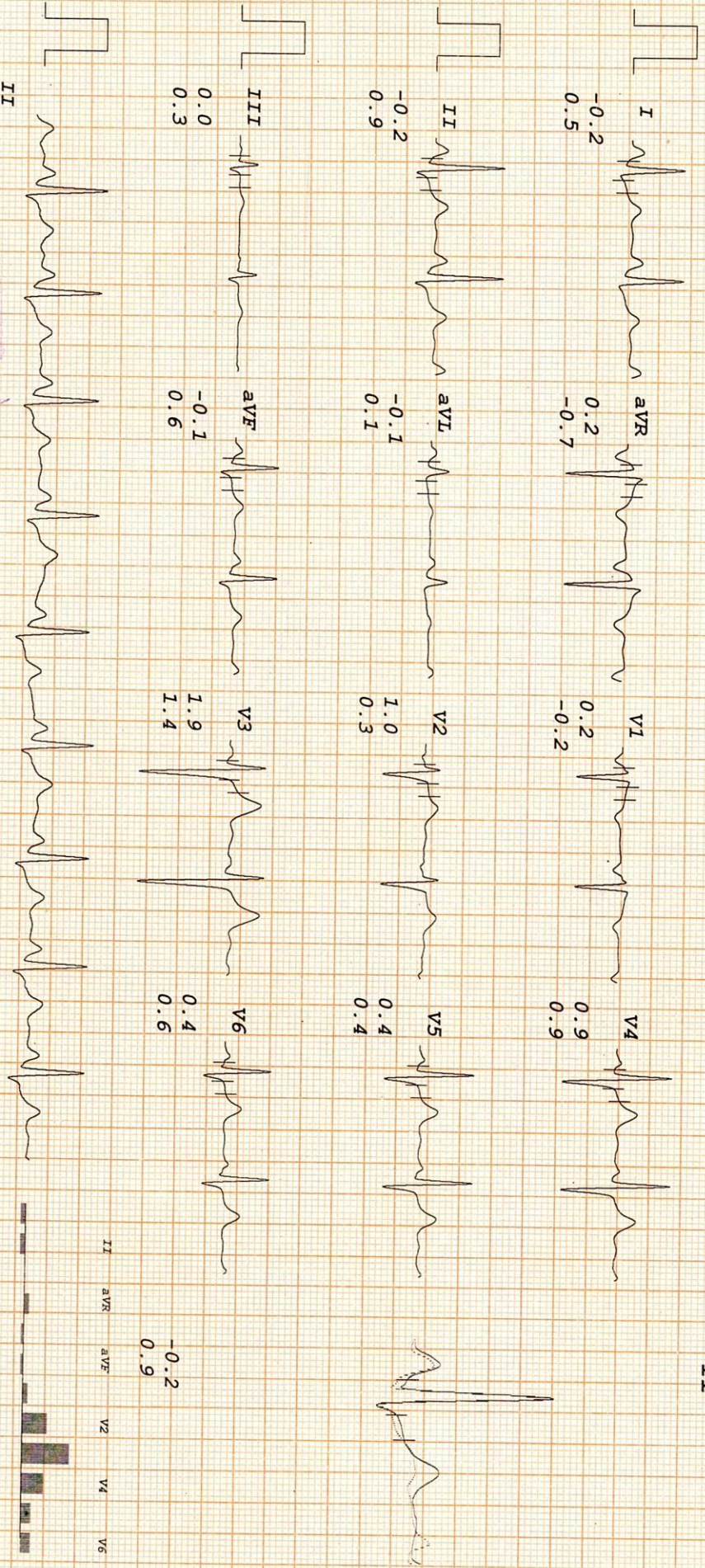

Patient Information :-

ID: -
 Name: - *Devjit G*
 Age Y/M: - *42* Gender: - *M*
 Height: - ... cms Weight: - ... Kg
 BP: - ... Smoker: -
 Time/Date: - 27:25:35 31/10/50

ECG Settings :-

Printing Mode: - AUTO 3
 Gain: - 10 mm/mV
 Speed: - 25 mm/Sec
 Filter: - 35 Hz
 Notch: - ON
 Rhythm Lead: - II

ALLENGERS PISCES-A-103 (Ver-2.7)

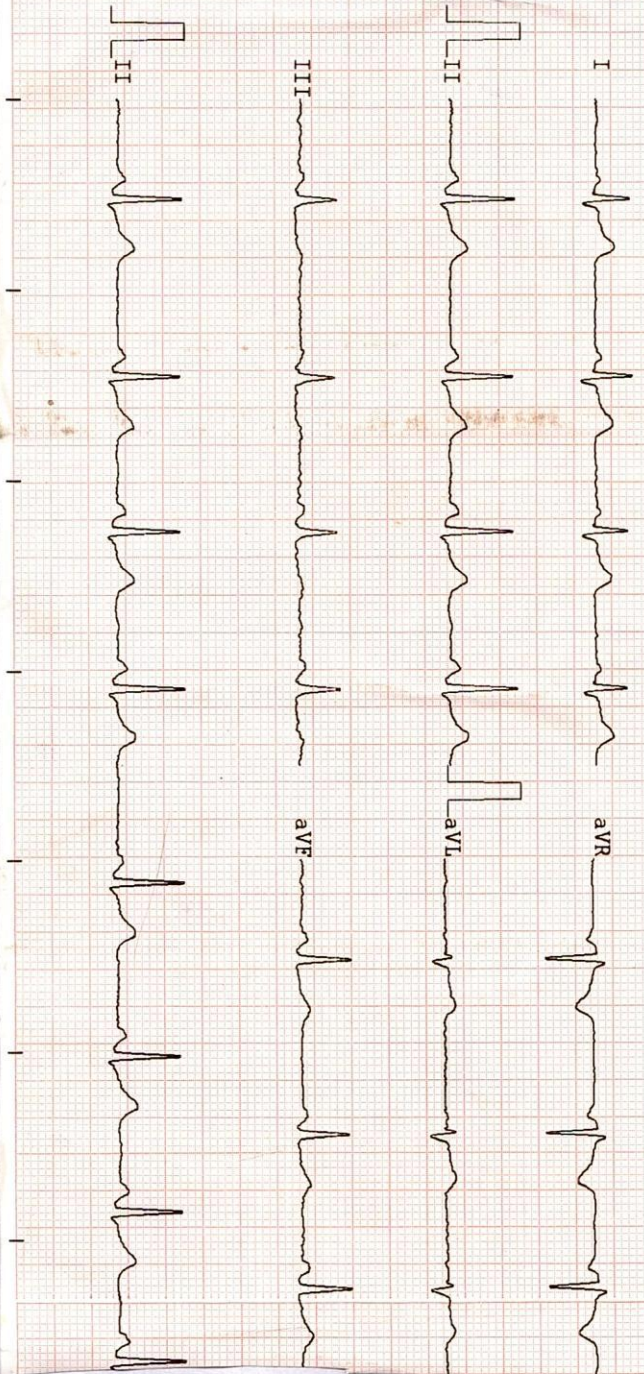

Observations :-

HR :- 69 bpm
 R-R :- 862 ms
 P-R :- 065 ms
 QRS :- 56 ms
 QT/QTc :- 323/347 ms
 P Axis :- 52 °
 R Axis :- 74 °
 T Axis :- 43 °

Remarks :-

Normal Sinus Rhythm

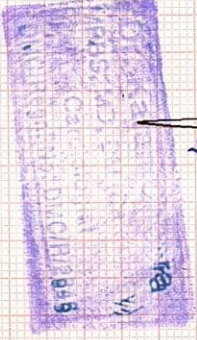

Dr. Sunil

Date	13/05/2021	Srl No. 1	Lab No.
Name	MRS. SUNITA	Age 33 Yrs.	Sex F
Ref. By		Company	MOB.No. 8281901049

ULTRASOUND OF WHOLE ABDOMEN

Convex Probe was used.
Complaining of pain in abdomen

The liver is normal in size, contour and echotexture. Intrahepatic bile ducts and CBD are not dilated. Hepatic portal veins and the IVC appear normal in cali ber.

Gall bladder is adequately distended with normal intraluminal fluid contents. No evidence of calculus / wall thickness noted.

Pancreas is of normal size and contour with normal echotexture.

Kidneys are of normal size, shape and echo pattern. No calculus, mass or hydronephrotic changes seen in either kidney. Corticomedullary differentiation is normal bilaterally. Bilateral PCS are normal. Bilateral ureters are not dilated.

Right Kidney measures 10.2x3.85cm
Left kidney measures 10.27x5.14cm

Spleen is of normal size and shape. Ecotexture is normal. No focal lesion is seen. No evidence of retro-peritoneal lymphadenopathy/ ascites/ pleural effusion noted.

Uterus is retroverted and is normal in size. Myometrium shows normal echo-pattern. No mass or lesion is noted.
Endometrial is normal measuring 6.1mm and is in mid line.

Both ovaries are visualized and are normal with subcentemetric follicles.

No free fluid is seen in the pouch of douglas.

Urinary bladder does not show any calculus or mass lesion.

Impression: Normal Scan

Dr (Maj) Harshita Surange

MBBS, DMRD (RADIODIAGNOSIS)

DIPLOMA IN MSK, UCAM (SPAIN)

Reg No.-MCI/16522, DMC/18402

*(Ultrasound Scan is an Investigation & therefore has technical limitation as well as inaccuracies. Hence, clinical co-relation is advisable.)
Not all congenital anomalies can be detected by ultrasound only*