



# Rama Krishna Multispeciality Hospital

257-A, TALWANDI, KOTA (RAJ.) • Tel : 0744-3562955, M. 9414227325

www.ramakrishnahospital.com | Email : rxkota@gmail.com

Krishna Murari

12/3/23

DOB 18/6/87

Mob. 9636424643

P- 80

BP-130/90

HT 173cm

WT 78kg

DM 25g

SPo2 96%

Chest 92

60p 98

Abd 90cm

Visu (M)

ENT - soft ear fungoid

Dent +

H. H. Pandey

M. H. Pandey  
डॉ. म. ह. पाण्डेय  
रामा कृष्ण हॉस्पिटल  
फ़ोन नं. 038311/22544

**भारत सरकार**



कृष्ण मुरली यादवन्दर  
Krishna Murari Yadvandra  
जन्म वर्ष / Year of Birth : 1967  
पुरुष / Male



**2140 3380 3273**

**आधार - आम आदमी का अधिकार**

*Rohini*

*M. Jyoti*  
डॉ. मंत्रिका भार्गव  
न्यायशास्त्र एम. ए.  
एन. एम. कॉलेज  
जि. नं. 026311/22544

**भारतीय विशिष्ट पहचान प्राधिकरण**  
INDIAN IDENTIFICATION AUTHORITY OF INDIA

पता: S/O: गोपाल लाल अहिर, 852-सी,  
श्रीलक्ष्मी पुरम, इंजीनियरिंग कॉलेज कोटा,  
कोटा, इंजीनियरिंग कॉलेज कोटा,  
राजस्थान, 324010

Address: S/O: Gopal Lal Ahir,  
852-C, Shriathi Puram,  
Engineering College Kota, Kota,  
Engineering College Kota,  
Rajasthan, 324010

  
1947  
1800 102 7070

  
[info@uidai.gov.in](mailto:info@uidai.gov.in)

  
[www.uidai.gov.in](http://www.uidai.gov.in)

  
 P.O. Box No. 1947  
Gurgaon-122001



# GOOD HEALTH LAB

## RAMAKRISHNA HOSPITAL

(UNIT OF DR. L.K. BHARGAVA & SONS HUP)



Name: KRISHINA MURARI		PID: 11	
Age : 36 Years	Gender: Male	Sample Mode: Whole Blood	
Dr. Name: DR.YASH		Sequence ID: 202303120009	

Run Date: 12/03/2023

Printed ON: 12/03/2023 11:07:51 am

Parameter	Result	Flags	Units	Limits
WBC	5.2		$\times 10^3 / \mu\text{L}$	4-10
LYMP#	1.8		$\times 10^3 / \mu\text{L}$	1-5
MID#	0.4		$\times 10^3 / \mu\text{L}$	0.1-1.5
GRAN#	2.9		$\times 10^3 / \mu\text{L}$	2-7
LYMP%	36.4		%	20-40
MID%	9.3		%	3-15
GRAN%	54.3		%	40-60
RBC	4.13	L	$\times 10^6 / \mu\text{L}$	4.5-5.5
HGB	12.1	L	g/dL	13-17
HCT	43		%	40.7-50.3
MCV	104.1	H	fL	83-103
MCH	29.2		pg	27-32
MCHC	28.1	L	g/dL	31.5-34.5
RDW-CV	14.7		%	11.6-15.4
RDW-SD	43.9		fL	39-46
PLT	197		$\times 10^3 / \mu\text{L}$	150-410
MPV	8.4		fL	5.9-12.3
PCT	0.165	L	%	0.22-0.44
PDW	16.7		%	8.3-25
PLCR	31.2		%	16.3-36.3
PLCC	61.4		$\times 10^3 / \mu\text{L}$	--

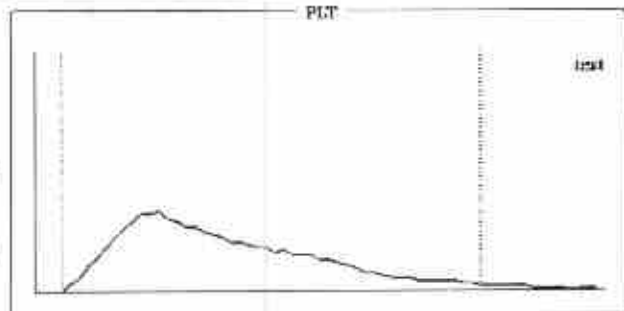
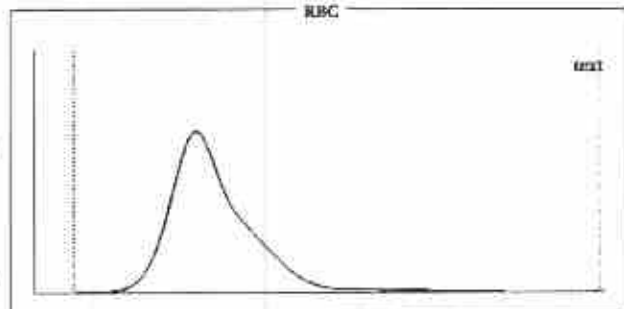
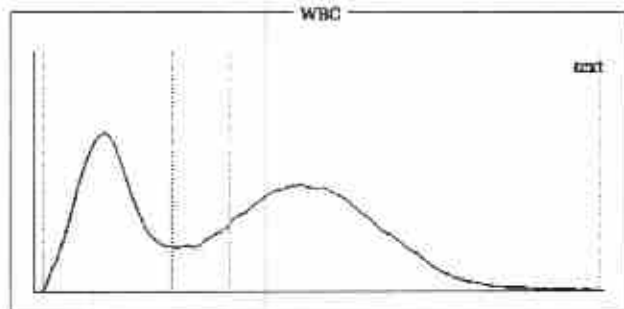

### Histogram Flags:

?Monocytosis, ?Macrocytosis, ?Hypochromia, ?Macrocytic Anemia

### Comments:

Signature of Technician

*Dr. Preeti Pathak*  
MD (Pathology)  
Reg. No. - 24703/15880

Dr. Preeti Pathak, MD. (Path.)  
Reg. 24703/15880

### Conditions of Reporting :

We use best of the kits from international Market & the quality control is done by putting up Fresh standard/Control with each running.  
The reported result are for information and for interpretation of the Referring Doctor only  
Results of tests may vary from laboratory to laboratory and also in some parameters time to time for the same patient.  
This report is not valid for any medico-legal purposes.  
Result of card test are limited by time of Reading the card.

Signature of Pathologist

257-A, Sheela Chaudhary Road, Talwandi, KOTA-5 (Raj.)

Tel 0744-3562955, Mob.: 9414227325, 9610209797 | E-mail : rxkota@gmail.com



# GOOD HEALTH LAB

## RAMAKRISHNA HOSPITAL

(UNIT OF DR. L.K. BHARGAVA & SONS HUF)



PATIENT'S NAME: KRISHNA MURARI

AGE/SEX : 36 Years/Male

LAB NO. : 0158

DATE : 12/03/2023

REF. BY : Dr. YASH BHARGAVA

### HAEMATOLOGY

Test Name	Test Results	Normal Range
<b>Blood Group Rh Factor</b>		
TEST	RESULT	
BLOOD GROUP	= O	
Rh FACTOR	= POSITIVE	
ESR	16 MM in 1st hr.	0-20 MM in 1st hr.

### BIO-CHEMISTRY

Test Name	Test Results	Normal Range
Blood Sugar Fasting	97.00 mg/dL	70.00-110.00 mg/dL
Blood Sugar PP 2 Hours		75.00-140.00 mg/dL
Serum for Gamma Glutamyl Transferase	33.00 U/L	9.00-52.00 U/L
Serum Alkaline Phosphatase	149.00 IU/L	0.00-270.00 IU/L
URIC ACID	5.1 mg/dl	2.3 - 6.1 (Female) 3.6 - 8.2 (Male)
Aspartate-Aminotransferase (AST/SGOT)	27.00 IU/L	0.00-38.00 IU/L
Alanine-Aminotransferase (ALT/SGPT)	32.00 IU/L	0.00-40.00 IU/L
BUN	17.00 mg/dL	15.00-45.00 mg/dL
Creatinine	0.84 mg/dL	0.70-1.30 mg/dL

Signature of Technician

#### Conditions of Reporting :

We use best of the kits from international Market & the quality control is done by putting up Fresh standard/Control with each running.  
The reported result are for information and for interpretation of the Referring Doctor only  
Results of tests may vary from laboratory to laboratory and also in some parameters time to time for the same patient.  
This report is not valid for any medico-legal purposes.  
Result of card test are limited by time of Reading the card.

257-A, Sheela Chaudhary Road, Talwandi, KOTA-5 (Raj.)

Tel 0744-3562955, Mob.: 9414227325, 9610209797 | E-mail : rxkota@gmail.com

Dr. Preeti Pathak  
MD (Pathology)  
Reg. No. - 24703/15880

Dr. Preeti Pathak, MD. (Path.)  
Reg. 24703/15880

Signature of Pathologist



# GOOD HEALTH LAB

## RAMAKRISHNA HOSPITAL

(UNIT OF DR. L.K. BHARGAVA & SONS HUF)



PATIENT'S NAME: KRISHNA MURARI

AGE/SEX : 36 Years/Male

LAB NO. : 0158

DATE : 12/03/2023

REF. BY : Dr. YASH BHARGAVA

### BIO-CHEMISTRY

Test Name	Test Results		Normal Range
Test Interval	Test Value	Unit	Typical Reference
<b>Serum Bilirubin</b>			
Total Bilirubin	0.60	mg/dL	0.0 - 1.0
Direct Bilirubin	0.10	mg/dL	0.0 - 0.25
Indirect Bilirubin	0.50	mg/dL	0.2 - 1.0

### ORGAN PANEL

#### Lipid Profile

TEST	TEST VALUE	UNIT	NORMAL VALUE
Serum Cholesterol	181.0	mg/dL	130-200 mg%
Triglyceride	102.0	mg/dL	Up to 150 mg%
HDL Cholesterol	39.0	mg/dL	30-70 mg%
LDL Cholesterol	120.0	mg/dL	Up to 150 mg%
VLDL Cholesterol	22.0	mg/dL	Up to 80 mg %
Total Cholesterol/HDL Ratio	4.64		0.0-4.97
LDL/HDL Cholesterol Ratio	3.07		0.0-3.55

Signature of Technician

#### Conditions of Reporting :

We use best of the kits from international Market & the quality control is done by putting up Fresh standard/Control with each running.  
The reported result are for information and for interpretation of the Referring Doctor only  
Results of tests may vary from laboratory to laboratory and also in some parameters time to time for the same patient.  
This report is not valid for any medico-legal purposes.  
Result of card test are limited by time of Reading the card.

257-A, Sheela Chaudhary Road, Talwandi, KOTA-5 (Raj.)

Tel 0744-3562955, Mob.: 9414227325, 9610209797 | E-mail : rxkota@gmail.com

  
Dr. Preeti Pathak  
MD (Pathology)  
Reg. No.- 24703/15880

Dr. Preeti Pathak, MD. (Path.)  
Reg. 24703/15880

Signature of Pathologist



# GOOD HEALTH LAB

## RAMAKRISHNA HOSPITAL

(UNIT OF DR. L.K. BHARGAVA & SONS HUP)



PATIENT'S NAME: KRISHNA MURARI

AGE/SEX : 36 Years/Male

LAB NO. : 0158

DATE : 12/03/2023

REF. BY : Dr. YASH BHARGAVA

### BIO-CHEMISTRY

Test Name	Test Results	Normal Range
<b>Serum Total Protein A/G Ratio</b>		
Total Proteins	6.90 g/dL	6.0-8.5
Albumin	4.10 g/dL	3.4-5.0
Globulin	2.80 g/dL	2.3-3.5
A/G Ratio	1.46:1	1.0-2.3

### OTHER

#### Glycosylated Hb (HbA1C)

TEST	VALUE	REFERENCE VALUE
HBA1C	5.4 %	Excellent Control < 5.5% Good Control : 5.5 to 7.00% Fair Control : 7.00 to 8.00% Poor Control : > 8.0 %

NOTE :-

HbA1C is done on the spot with the latest Nycocard Reader 2, a test based on spectral reflectance. The assay used here is boronate affinity. Remember, the HbA1C is not the same as the glucose level. It is far superior to the blood glucose reading & it gives an average reading for the past 8-12 weeks.

Signature of Technician

#### Conditions of Reporting :

We use best of the kits from international Market & the quality control is done by putting up Fresh standard/Control with each running.  
The reported result are for information and for interpretation of the Referring Doctor only  
Results of tests may vary from laboratory to laboratory and also in some parameters time to time for the same patient.  
This report is not valid for any medico-legal purposes.  
Result of card test are limited by time of Reading the card.

257-A, Sheela Chaudhary Road, Talwandi, KOTA-5 (Raj.)

Tel 0744-3562955, Mob.: 9414227325, 9610209797 | E-mail : rxkota@gmail.com

Dr. Preeti Pathak  
MD (Pathology)  
Reg. No. - 24703/15880

Dr. Preeti Pathak, MD. (Path.)  
Reg. 24703/15880

Signature of Pathologist



# GOOD HEALTH LAB

## RAMAKRISHNA HOSPITAL

(UNIT OF DR. L.K. BHARGAVA & SONS HUF)



PATIENT'S NAME: KRISHNA MURARI

AGE/SEX : 36 Years/Male

LAB NO. : 0158

DATE : 12/03/2023

REF. BY : Dr. YASH BHARGAVA

### CHEMILUMINECENCE BY CENTAUR CP

TEST	OBSERVED VALUE	NORMAL RANGE
Tri Iodothyronine (T3)	1.13 ng/ml	0.60-1.81 ng/ml
Total Thyronine (T4)	8.03 ug/dl	3.20-12.6 ug/dl
Thyroid Stimulating Hormone (TSH)	2.15 uIU/ml	Adults: 0.5 - 5.50 uIU/ml 1- 30 days: 0.52 - 16.00 1mo - 5yrs: 0.46 - 8.10 6 - 18 yrs : 0.36 - 6.00

#### SUMMARY:

T3 & T4 : Primary malfunction of the thyroid gland may result in excessive (hyper) or below normal (hypo) release of

T3 & T4. Disease in any portion of the thyroid - pituitary-hypothalamus system may influence the levels of

T3 & T4.

T4 levels are sensitive and superior indicator of hypothyroidism.

T3 levels better define hyperthyroidism, is an excellent indicator of the ability of thyroid to respond to both

stimulatory and suppressive tests.

TSH : Circulating TSH levels are important in evaluating thyroid function. TSH is used in the differential diagnosis

of primary (thyroid) from secondary (pituitary) and tertiary (hypothalamus) hypothyroidism. In primary

hypothyroidism, TSH levels are elevated, while in secondary and tertiary hypothyroidism, TSH levels are low.

In primary hyperthyroidism, T3 & T4 levels are elevated and low or undetectable TSH.

Signature of Technician

#### Conditions of Reporting :

We use best of the kits from international Market & the quality control is done by putting up Fresh standard/Control with each running.

The reported result are for information and for interpretation of the Referring Doctor only

Results of tests may vary from laboratory to laboratory and also in some parameters time to time for the same patient.

This report is not valid for any medico-legal purposes.

Result of card test are limited by time of Reading the card.

257-A, Sheela Chaudhary Road, Talwandi, KOTA-5 (Raj.)

Tel: 01424 2560055, Mob: 0142427325, 0142427327, E-mail: rskota@gmail.com

Dr. Preeti Pathak  
MD (Pathology)  
Reg. No. - 24703/15880

Dr. Preeti Pathak, MD. (Path.)  
Reg. 24703/15880

Signature of Pathologist



# GOOD HEALTH LAB

## RAMAKRISHNA HOSPITAL

(UNIT OF DR. L.K. BHARGAVA & SONS HUF)



PATIENT'S NAME: KRISHNA MURARI

AGE/SEX : 36 Years/Male

LAB NO. : 0158

DATE : 12/03/2023

REF. BY : Dr. YASH BHARGAVA

### CLINICAL PATHOLOGY

#### Urine-Routine Examination

##### PHYSICAL & CHEMICAL

##### REFERENCE VALUE

Colour	: Pale Yellow	
Apperance	: Clear	Clear
Reaction (pH)	: 5.5	4.5 - 6.5
Sp. Gravity	: 1.016	1.000 - 1.035
Albumin	: Nil	Negative
Glucose	: Nil	Negative

##### MICROSCOPIC

RBC	: Absent	1-2 /HPF
WBC	: Absent	1-2 /HPF
Epit.Cells	: Absent	1-2 /HPF
Crystals	: Nil	
Cast	: Nil	
Other	: Nil	

Signature of Technician

#### Conditions of Reporting :

We use best of the kits from international Market & the quality control is done by putting up Fresh standard/Control with each running.  
The reported result are for information and for interpretation of the Referring Doctor only  
Results of tests may vary from laboratory to laboratory and also in some parameters time to time for the same patient.  
This report is not valid for any medico-legal purposes.  
Result of card test are limited by time of Reading the card.

257-A, Sheela Chaudhary Road, Talwandi, KOTA-5 (Raj.)

Tel 0744-3562955, Mob.: 9414227325, 9610209797 | E-mail : rxkota@gmail.com

*Dr. Preeti Pathak*  
MD (Pathology)  
Reg. No. - 24703/15880

Dr. Preeti Pathak, MD. (Path.)  
Reg. 24703/15880

Signature of Pathologist





# GOOD HEALTH LAB RAMAKRISHNA HOSPITAL

(UNIT OF DR. L.K. BHARGAVA & SONS HUF)



PATIENT'S NAME: KRISHNA MURARI

AGE/SEX : 36 Years/Male

LAB NO. : 0158

DATE : 12/03/2023

REF. BY : Dr. YASH BHARGAVA

## RADIO-DIAGNOSIS

### X-RAY CHEST PA VIEW

1. Both the lung fields are clear. Bronchovascular markings are within normal limits.
2. Both the hilar shadows are of normal size and shape, density.
3. Heart shadows appears central, normal in size and shape.
4. Trachea is in midline.
5. Both the domes of diaphragm are clear and sharp.
6. Both the C.P. angles are clear.
7. Bony cage and soft tissue shadows are normal.

IMPRESSION : Normal chest radiograph.

=====

*Yash*  
31/03/2023  
M.S.B.S. D.N.B.

Signature of Technician

### Conditions of Reporting :

We use best of the kits from international Market & the quality control is done by putting up Fresh standard/Control with each running.  
This reported result are for information and for interpretation of the Referring Doctor only  
Results of tests may vary from laboratory to laboratory and also in some parameters time to time for the same patient.  
This report is not valid for any medico-legal purposes.  
Result of card test are limited by time of Reading the card.

257-A, Sheela Chaudhary Road, Talwandi, KOTA-5 (Raj.)

Tel: 0744-2562955 Mch: 9414227325, 9610209797 | E-mail: rxkota@gmail.com

Dr. Preeti Pathak, MD. (Path.)  
Reg. 24703/15880

Signature of Pathologist



# GOOD HEALTH LAB

## RAMAKRISHNA HOSPITAL

(UNIT OF DR. L.K. BHARGAVA & SONS HUF)



PATIENT'S NAME: KRISHNA MURARI

AGE/SEX : 36 Years/Male

LAB NO. : 0158

DATE : 12/03/2023

REF. BY : Dr. YASH BHARGAVA

### ULTRA SONOGRAPHY

#### SONOGRAPHY FOR WHOLE ABDOMEN

**LIVER:** Appear normal in size, Non-tender with smooth & regular contour. Parenchymal echopattern appears homogeneous. The IHBR & hepatic vein radicals are not dilated. No evidence of focal echopoor / echorich lesion. Portal vein diameter is normal 10 mm. CBD diameter normal 03 mm.

**GALL BLADDER:** Gall bladder is physiologically distended & normal in size, shape & contour. Walls are smooth & regular with normal thickness. There is no evidence of cholelithiasis. The Murphy's sign is negative.

**PANCREAS:** Normal in size, shape, contour. There is no evidence of focal lesion. Pancreatic duct is not dilated. Pancreatic substance show homogeneous parenchymal echopattern. Paraortic lymph nodes & SMA appear normal.

**SPLEEN:** Normal in size & echopattern. Vessels seen in splenic hilum are not dilated.

**KIDNEYS:** Appear normal in size, shape, position, contour, cortical echogenicity & pelvicalyceal system. The corticomedullary demarkation is fair & ratio appears normal. There is no evidence of hydronephrosis, Nephrolithiasis.

Size right kidney 100 mm. X 78 mm.

Size left kidney 103 mm. X 77 mm.

Signature of Technician

#### Conditions of Reporting :

We use best of the kits from international Market & the quality control is done by putting up Fresh standard/Control with each running. The reported result are for information and for interpretation of the Referring Doctor only. Results of tests may vary from laboratory to laboratory and also in some parameters time to time for the same patient. This report is not valid for any medico-legal purposes. Result of card test are limited by time of Reading the card.

257-A, Sheela Chaudhary Road, Talwandi, KOTA-5 (Raj.)

Tel 0744-3562955. Mob.: 9414227325, 9610209797 | E-mail : rxkota@gmail.com

Dr. Preeti Pathak, MD. (Path.)  
Reg. 24703/15880

Signature of Pathologist



# GOOD HEALTH LAB

## RAMAKRISHNA HOSPITAL

(UNIT OF DR. L.K. BHARGAVA & SONS HUF)



PATIENT'S NAME: KRISHNA MURARI

AGE/SEX : 36 Years/Male

LAB NO. : 0158

DATE : 12/03/2023

REF. BY : Dr. YASH BHARGAVA

URI.BLADDER:Bladder walls are smooth & normal in thickness. There is No evidence of mass / stone in the lumen. Bladder capacity appears normal & postvoid Residual volume not significant.

PROSTATE: Normal in shape, contour & parenchymal echogenicity. Its capsule is intact and there is no evidence of focal lesion. Size 23 X 26 X 23 mm. Volume 11 gms.

SPECIFIC: No evidence of retroperitoneal mass/free fluid in peritoneal cavity.

IMPRESSION: Ultrasonographic findings are s/o of normal study.

*M. Pathak*  
डॉ. प्रीति भार्गव  
एन.बी.वी.एस. एम. डी.  
रामकृष्ण हॉस्पिटल  
रजि. नं. 006311 / 22544

Signature of Technician

### Conditions of Reporting :

We use best of the kits from international Market & the quality control is done by putting up Fresh standard/Control with each running.  
The reported result are for information and for interpretation of the Referring Doctor only  
Results of tests may vary from laboratory to laboratory and also in some parameters time to time for the same patient.  
This report is not valid for any medico-legal purposes.  
Result of card test are limited by time of Reading the card.

257-A, Sheela Chaudhary Road, Talwandi, KOTA-5 (Raj.)

Tel 0744-3562955, Mob.: 9414227325, 9610209797 | E-mail : rxkota@gmail.com

Dr. Preeti Pathak, MD. (Path.)  
Reg. 24703/15880

Signature of Pathologist



GOOD HEALTH LAB

JAYA KRISHNA HOSPITAL KOPPA  
Patient Information :-

ID :- 100107

Name :- KRISHNA KUMARI

Age :-

Sex :-

Smoker :- N

Time Date :- 11.57.15 12/03/23

ECG Settings :-

Printing Mode :- AUTO 3

Gain :- 1.0 mV/mV

Speed :- 25mm/Sec

Paper :- 05-35Hz

Normal :- ON

Printm Lead :- 11

AT-500000 P1303-A-101 (Ver-1.3M)

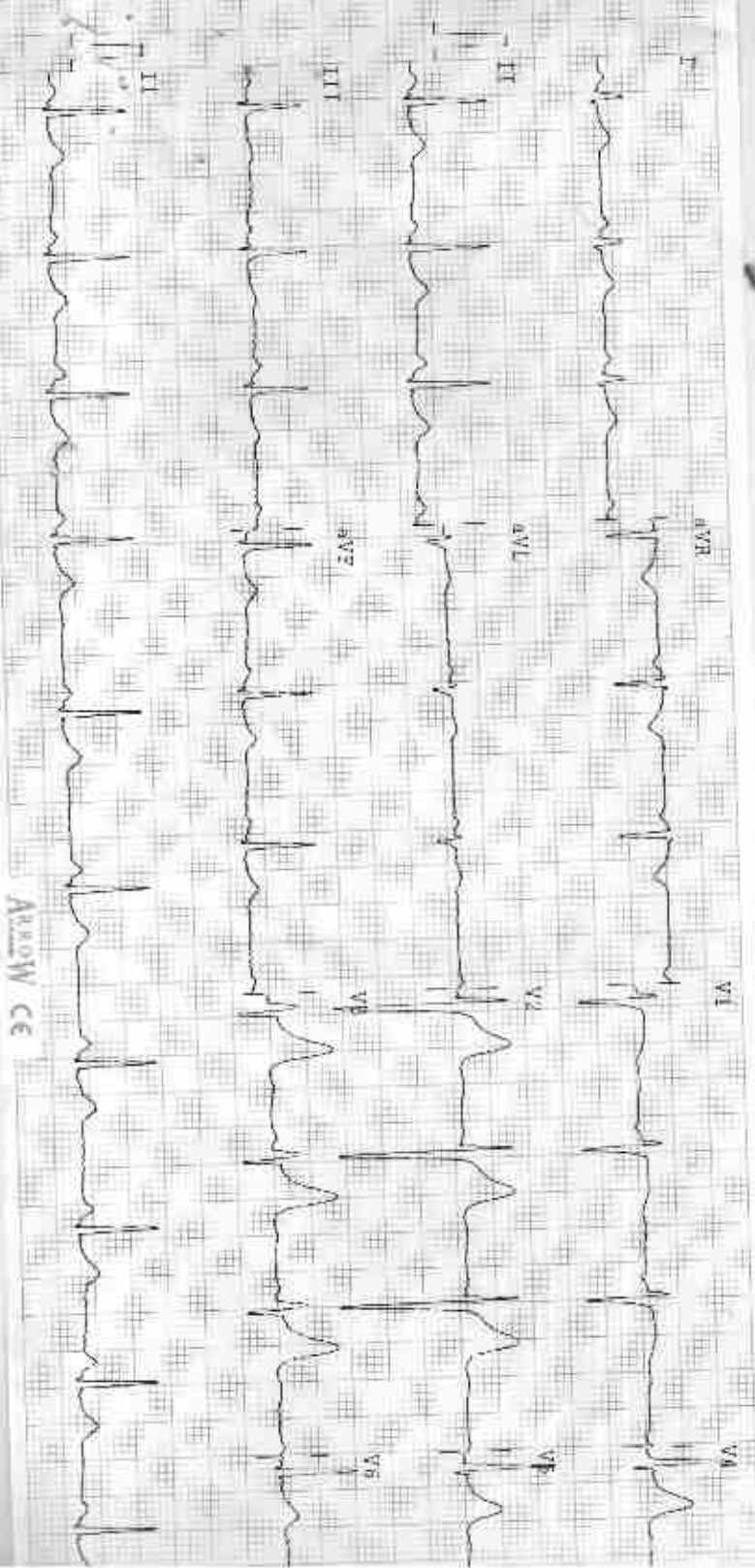

Arrow CE

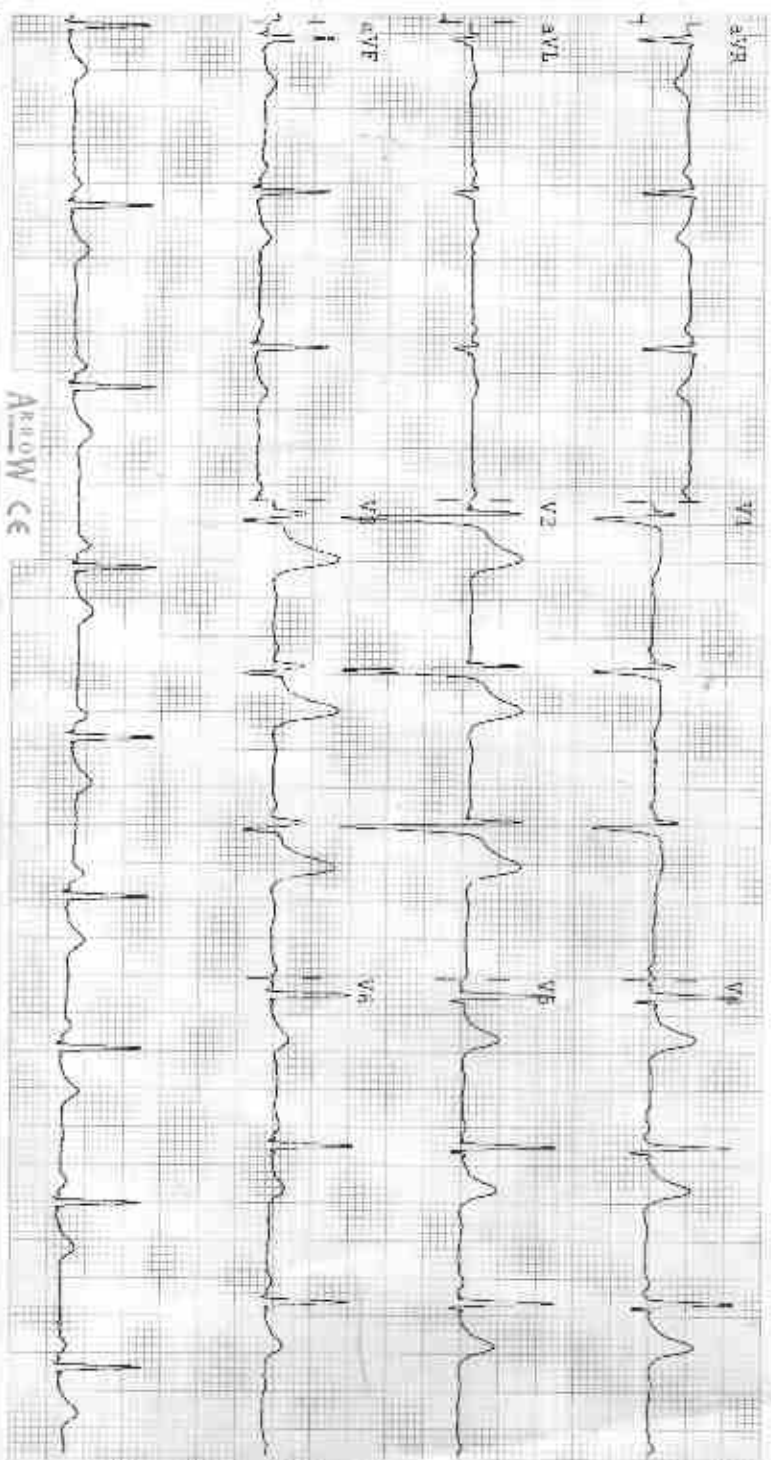

Arrow cS

**Observations**

HR - 74 bpm  
 P-R - 160 ms  
 QRS - 140 ms  
 QT/QTc - 319/378 ms  
 P Axis - 28°  
 R Axis - 31°

**Indications**

HR Normal  
 Junctional Rhythm  
 Normal Electric Heart Axis

**Remarks**

Normal Lead II cS

Dr. M. S. ...  
 Registrar  
 M.D. ...

R

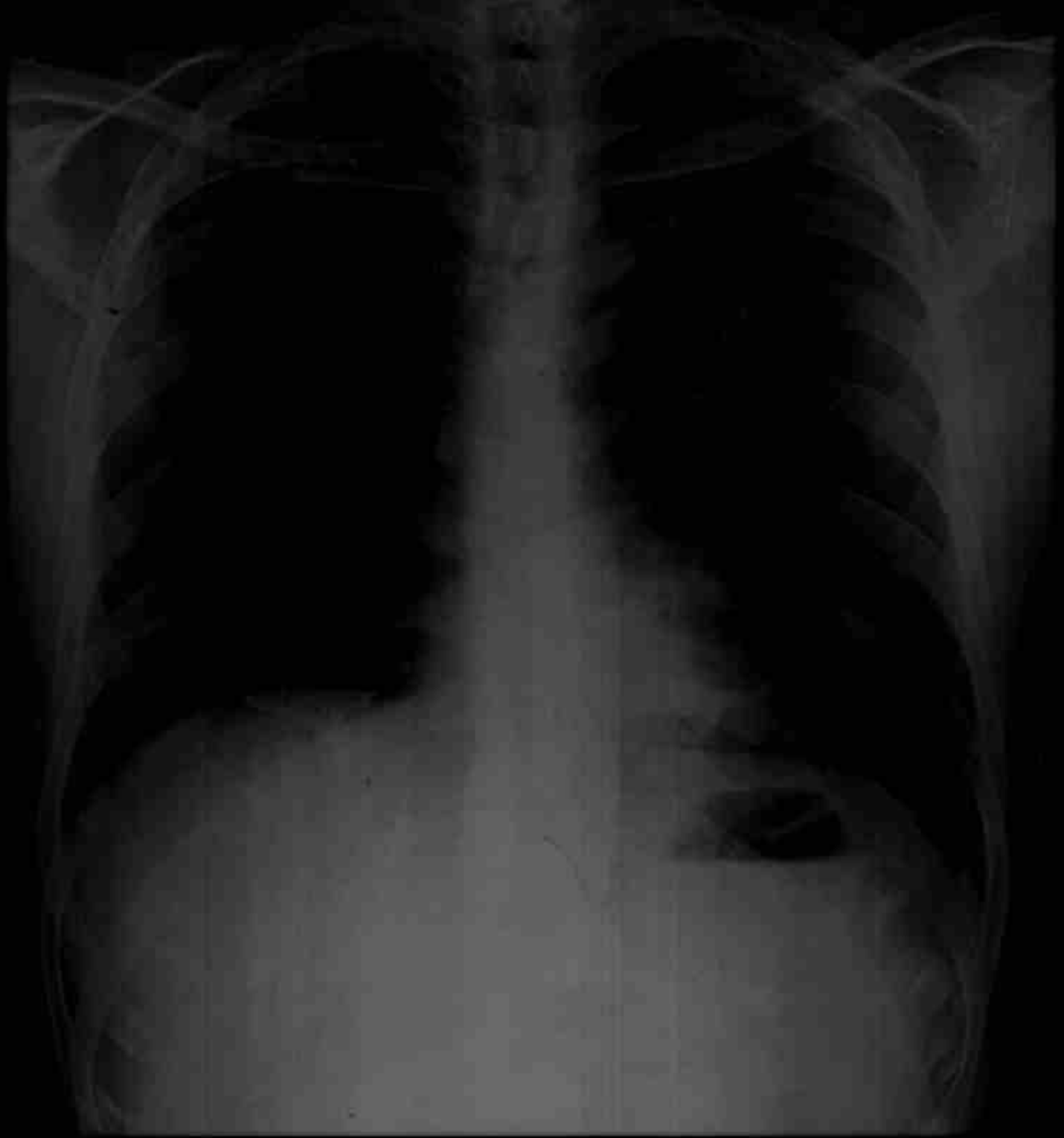

krishna murari M 5025 3/12/2023 CHEST,FRN P->A

RAMA KRISHNA HOSPITAL 257/A, SHEELA CHAUDRY ROAD, TALWANDI KOTA (RAJ.)

GOOD HEALTH LAB  
RAMA KRISHNA HOSPITAL KOTA

Report

212373 / KRISHNA MURARI / 36 Yrs / M / 173 Gms / 79 Kg Date: 12-Mar-2023 Refd By: DR MONIKA Examined By:

Stage	Time	Duration	Speed(mph)	Elevation	METS	Rate	% THR	BP	RPP	PVC	Comments
Supine	00:16	0:16	00.0	00.0	01.0	092	50%	124/80	114	00	
Standing	01:27	1:11	00.0	00.0	01.0	087	47%	124/80	107	00	
HV	02:19	0:52	00.0	00.0	01.0	088	45%	124/80	109	00	
Warm Up	02:56	0:39	00.0	00.0	01.0	083	45%	124/80	102	00	
EXStart	03:29	0:31	01.0	00.0	01.0	106	57%	124/80	131	00	
BRUCE Stage 1	06:29	3:00	01.7	10.0	04.7	129	70%	130/85	167	00	
BRUCE Stage 2	09:29	3:00	02.5	12.0	07.1	159	86%	138/90	219	00	
BRUCE Stage 3	12:29	3:00	03.4	14.0	10.2	204	109%	146/92	293	00	
PeakY	12:33	0:04	01.1	00.0	10.3	195	105%	146/92	284	00	
Recovery	13:33	1:00	01.1	00.0	04.2	184	99%	140/92	267	00	
Recovery	14:33	2:00	00.0	00.0	01.0	152	82%	138/90	209	00	
Recovery	15:33	3:00	00.0	00.0	01.0	135	73%	138/90	185	00	
Recovery	16:33	4:00	00.0	00.0	01.0	131	71%	136/88	170	00	
Recovery	17:33	5:00	00.0	00.0	01.0	129	70%	126/88	162	00	
Recovery	17:40	5:06	00.0	00.0	01.0	130	70%	128/88	163	00	

FINDINGS :

Exercise Time 09:04  
Max HR Attained 201 bpm 109% of Target 185  
Max BP Attained 146/92  
Max Workload Attained 10.3 Good response to induced stress

Test End Reasons Test Complete Heart Rate Achieved Test Complete Heart Rate Achieved Test Complete Heart Rate Achieved Test Complete Heart Rate Achieved Test Complete Heart Rate Achieved

*(Signature)*

*(Signature)*

Doctor: DR YASH BHARGAVA



212273 / KRISHNA MURARI / 35 Yrs / M / 173 Cms / 78 Kg / HR : 92

Date: 12-Mar-2025 16:52:54 AM Age: 35 173 cm 78 kg 92 HR BP: 124/80 mmHg Contour and Modulate: S-C Cont: Natch: Cr: 11 0.05 Stim: 1.50 Hz

4X 80 ms paper I

EXTime: 00:00 P:0.00 R:0.00%  
20 min:Sec 1.20 min:mv

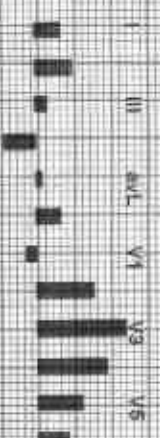
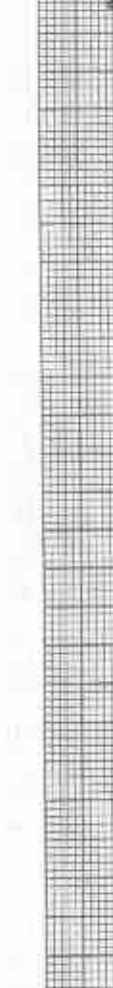
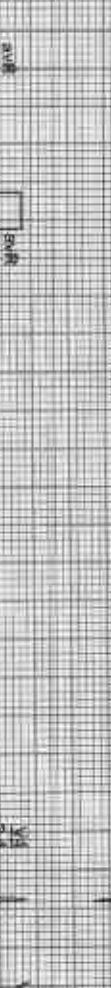

REMARKS:  
I aVR aVL V1 V2 V3 V4 V5 V6

KCH/12

212373 / KRISHNA MURARI / 35 Yrs / M / 173 Cms / 78 Kg / HR: 87

Date: 12-Mar-2023 11:32:56 AM. METS: 1.00 BT 67% of THR BP: 124/80 mmHg. Combined Maximal BLD Oxf light On for 0.05 min. LF: 35 Hz

ECG time: 00:29 0.3 mV 0.05 sec  
25 mm/sec 1.0 cm/mV

4X 50 mS Print

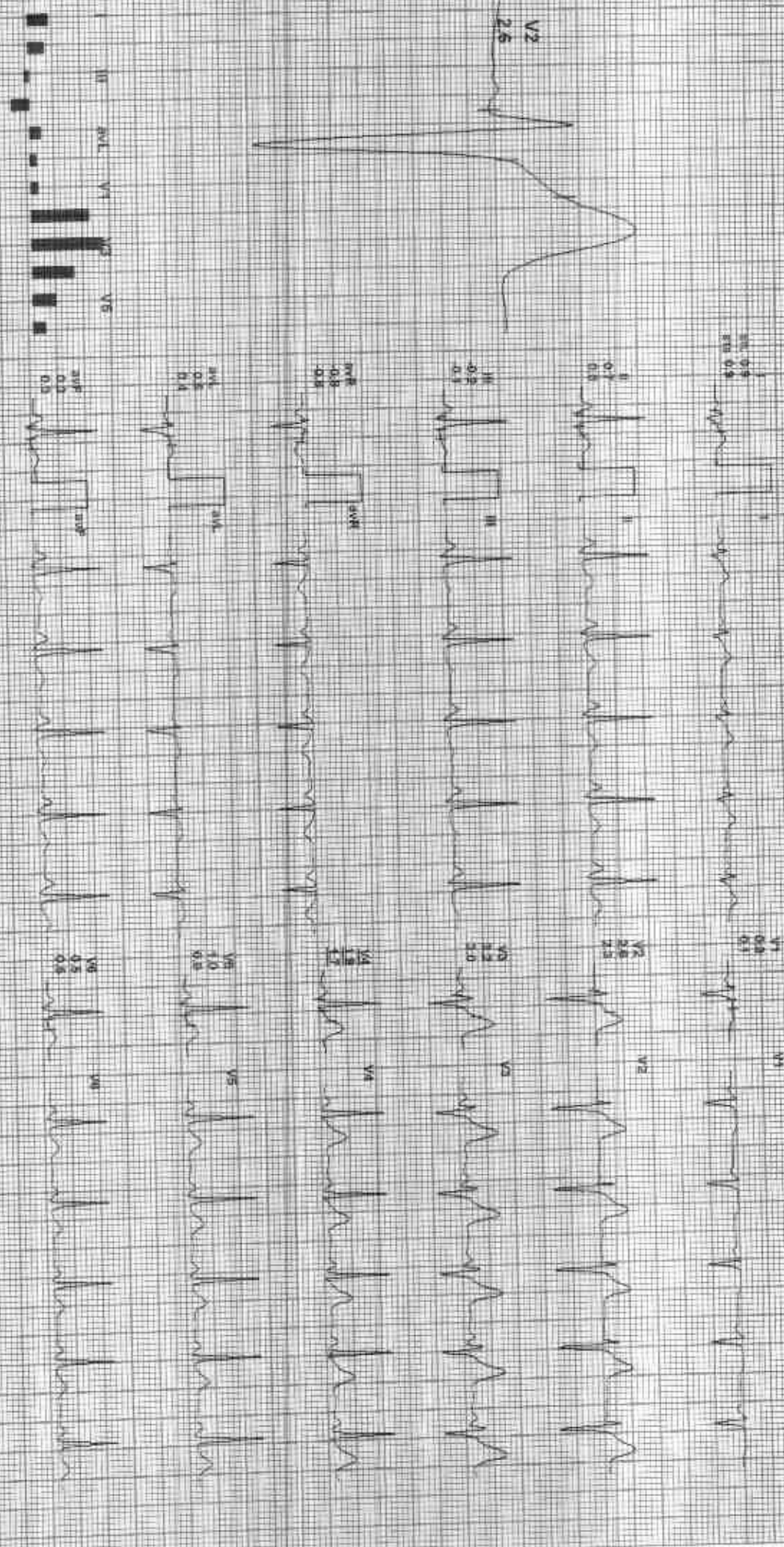

REMARKS:

ADX QRMED REPORTS R. Murari



212373 / KRISHNA MURARI / 35 Yrs / M / 173 Cms / 78 Kg / HR : 89

Date: 13-Mar-2023 11:32:34 AM Wk: 19 - 4-01-98 born 44k of TIME BP: 124/80 mmHg

Cardiac Meds: none IOL C On Health Exam HR: 0.55 14.1 F 25 Yrs

E-7 mm 00:00 0.5 mV 6.0%  
25 mm/Sec 1.0 cm/mV

4X 80 ms Paper

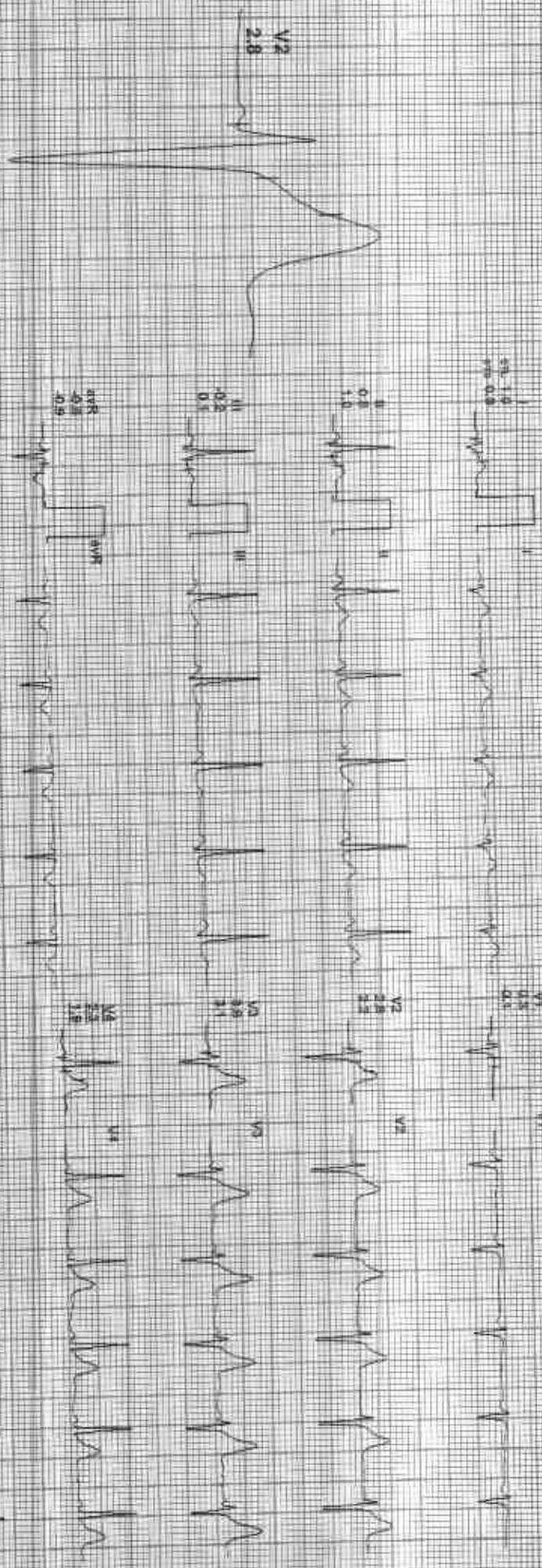

REMARKS: I II aVR aVL aVF V1 V2 V3 V4 V5 V6 V7 V8 V9

AMDA\_C6140230001\_02513340010004

212373 / KRISHNA MURARI / 35 Yrs / M / 173 Cms / 78 Kg / HR : 83

Date: 12-Mar-2023 11:32:54 AM VETS: 1.0 93.5mmHg 45% of TPR BP: 120/80 mmHg  
 4X 80-ml Post-U  
 ECG time: 00:20 0.9 mV/s 0.05s  
 25 mm/sec 1.0 mV/div

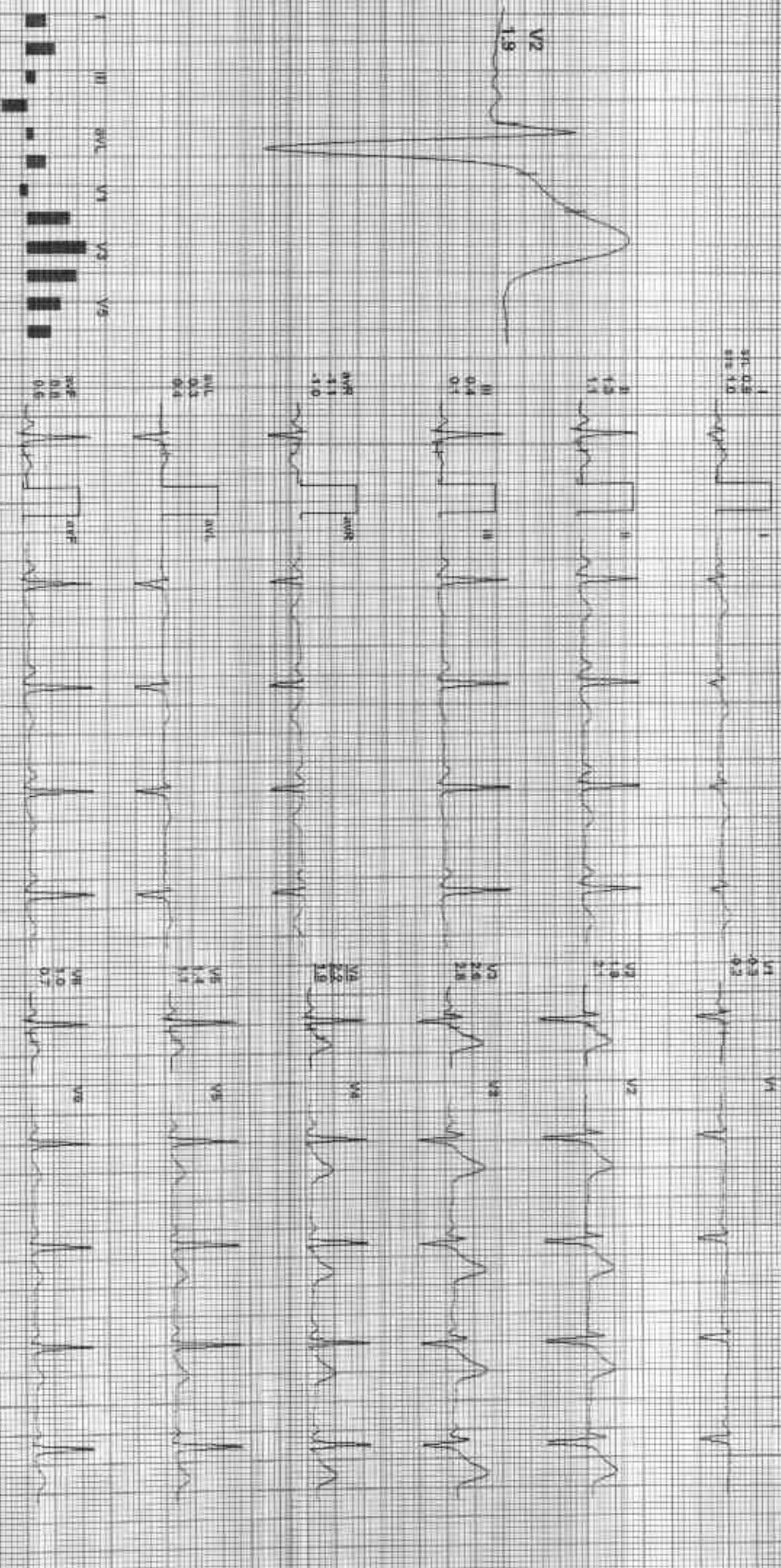

REMARKS:  
 I II III aVR aVL aVF V1 V2 V3 V4 V5 V6 V7 V8 V9

212373 / KRISHNA MURARI / 35 Yrs / M / 173 Cms / 78 Kg / HR : 106

Date: 12/Jan/2023 11:32:54 AM METS: 0/106 bpm 51% of THR BP: 124/80 mmHg Combined Medications: TLD, GP, Sodium, DM, HF, ODE, HZ, F, S, HZ

ExTime: 00:00 1.0 mm, 0.05V  
25 mm/Sec 1.0 G/LeadV

4X 20 ms/BoxV

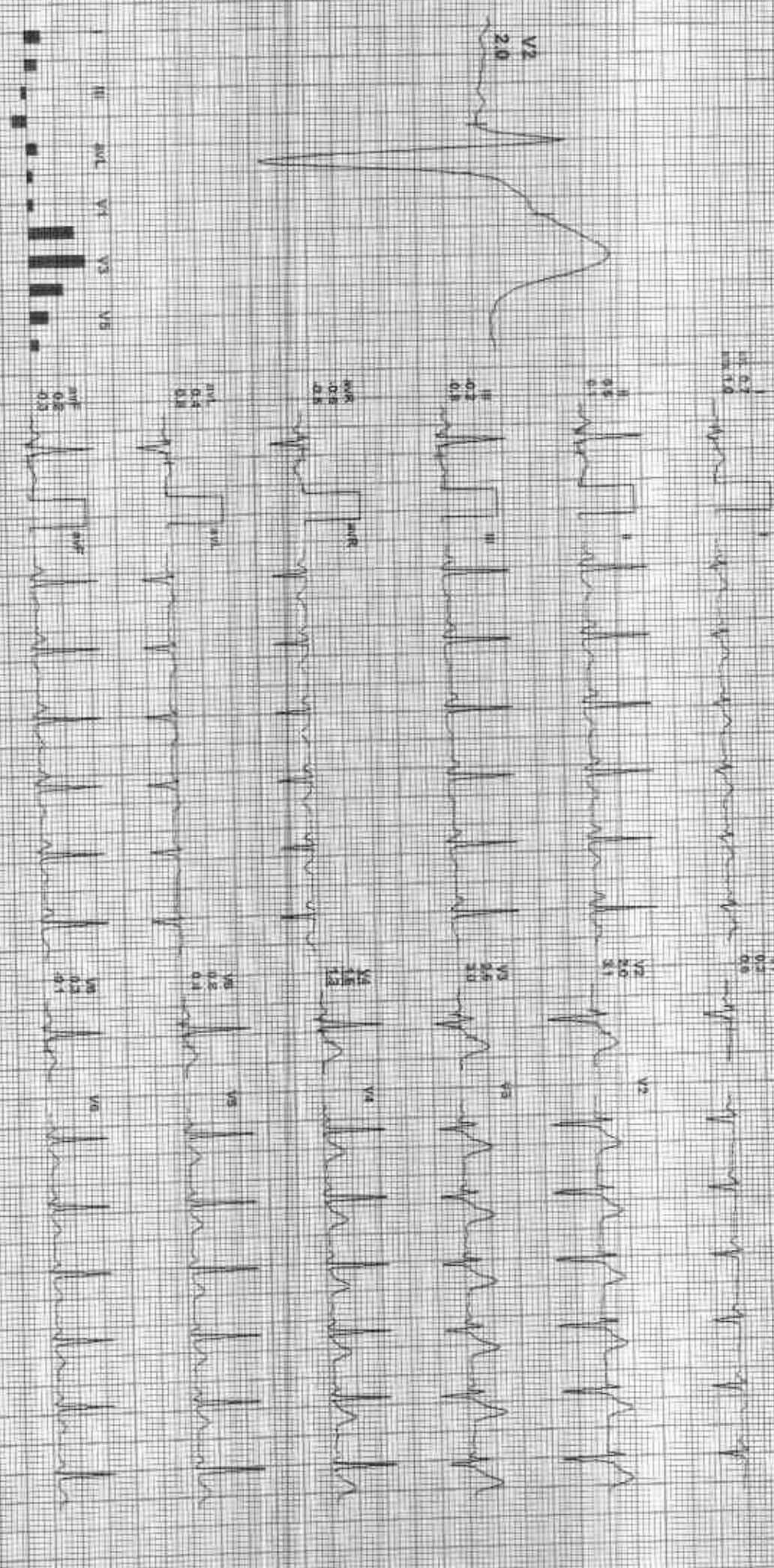

RETURNS:

ADSK (2014) 12/12/2023 11:32:54 AM



212373 / KRISHNA MURARI / 35 YRS / M / 173 Cms / 78 Kg / HR : 129

Date: 12/08/2023 11:30:24 AM ME13: 47 / 129 bpm / 10% of HR BP: 130/88 mmHg

Commenced Meds: Nil C.D. / Instruct On: 11: 02 Hrs / 17: 35 Hr

EXTime: 03:00 1.7m/10.0m  
25mm/sec, 100mmV

AX 30 mV/Div

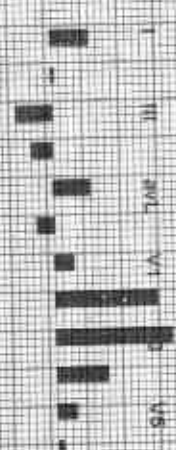
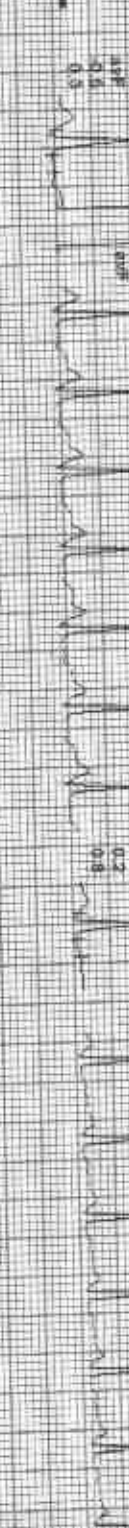
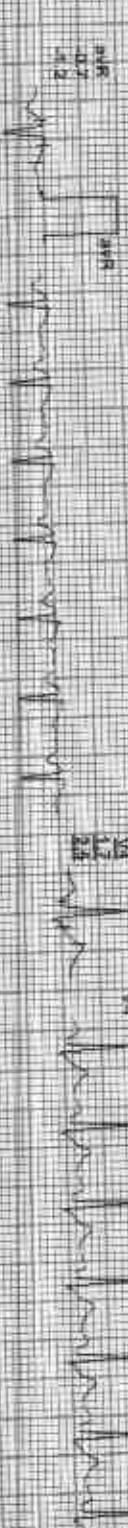
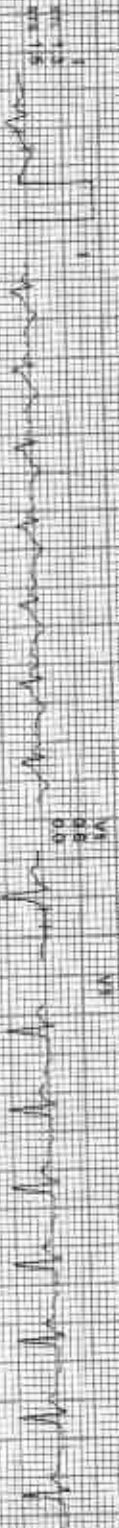
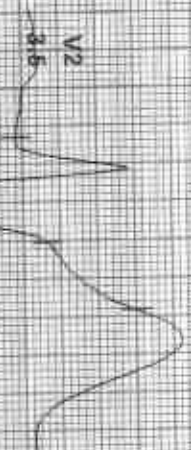

REMARKS:

MAX: 06.115.500V/25mm/100mmV

212373 / KRISHNA MURARI / 35 YRS / M / 173 Cms / 78 Kg / HR 159

Date: 12-May-2023 11:52:54 AM WFTB: 7 11 150 bpm 85% of THR ECG 158/95 mmHg

EX Time 08:00 2.5 min @ 12.0%  
25 mm/sec 1.0 cm/mV

ECG  
80 INS Post J

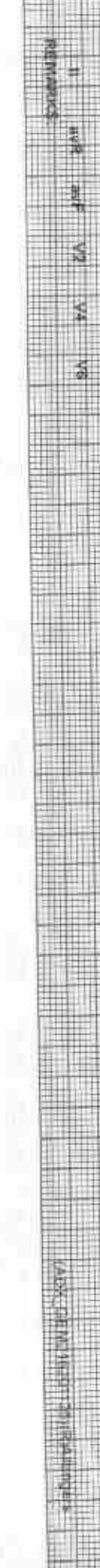

AXIS: QRS NO. 148/173 201/244/100/100/100/100

10/12/2017  
10:12

212373 / KRISHNA MURARI / 35 Yrs / M / 173 Cms / 78 Kg / HR 201

Date: 12/08/2017 11:30 AM  
Age: 35 Yrs 10 Mo 10 Dn 10 Yrs 10 M 10 Dn  
Sex: M  
Weight: 78 Kg  
Height: 173 Cms  
ECG: 12 Lead ECG

ECG: 12 Lead ECG  
Date: 12/08/2017 11:30 AM  
ECG: 12 Lead ECG

4X  
80 mm Paper

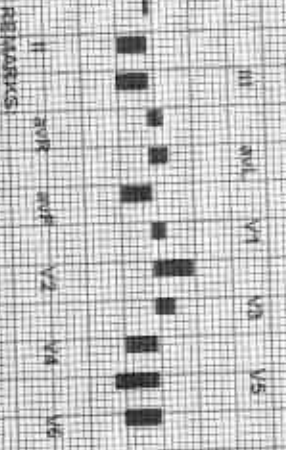
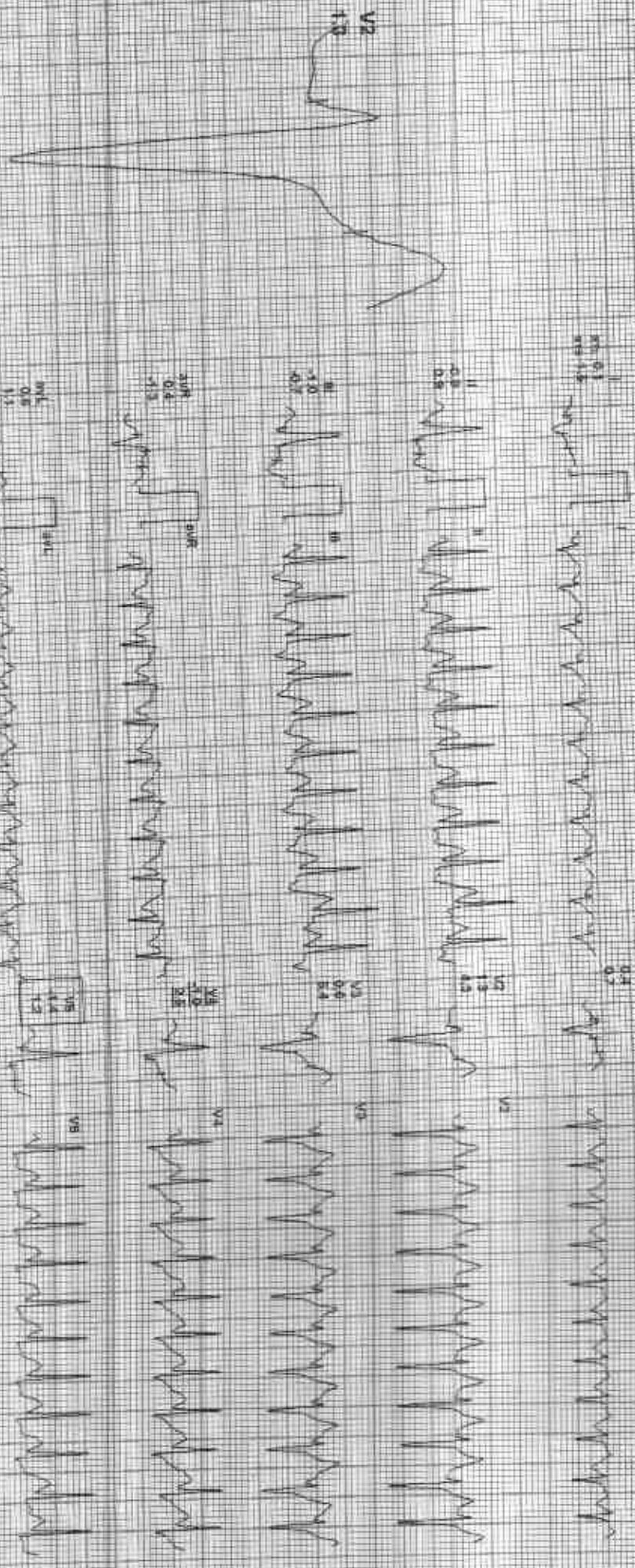

ECG: 12 Lead ECG  
Date: 12/08/2017 11:30 AM  
ECG: 12 Lead ECG



212373 / KRISHNA MURARI / 35 Yrs / M / 173 Cms / 78 Kg / HR 195

Date: 12-Mar-2015 11:35:54 AM METR: 10.3/ 195 bpm/ 100% at 11th Sp. 145/92 mmHg Combined Medication: B.L.O. On: Naloxon Con. H.F. O.S. H.L.P. 35 mg

PX 60 ans Post J

Ex Time: 08:05 3.1 mV 0.0%  
25 mm/sec 1.0 cm/mV

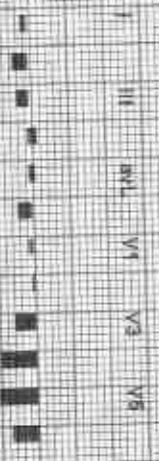

212373 / KRISHNA MURARI / 35 Yrs / M / 173 Cms / 78 Kg / HR : 184

Date: 15-May-2023 11:32:52 AM NCT: 4.21 184 bpm 99% (171HR) BP: 140/92 mmHg Continued Medication: Full Course Op. of 2.02 50.0F 36.1F

ET: 09:04 1.1 mpa 0.0%  
SD: 1.0 mpa 1.0 mpa

4 X 60 hrs Post J

V2  
4.7

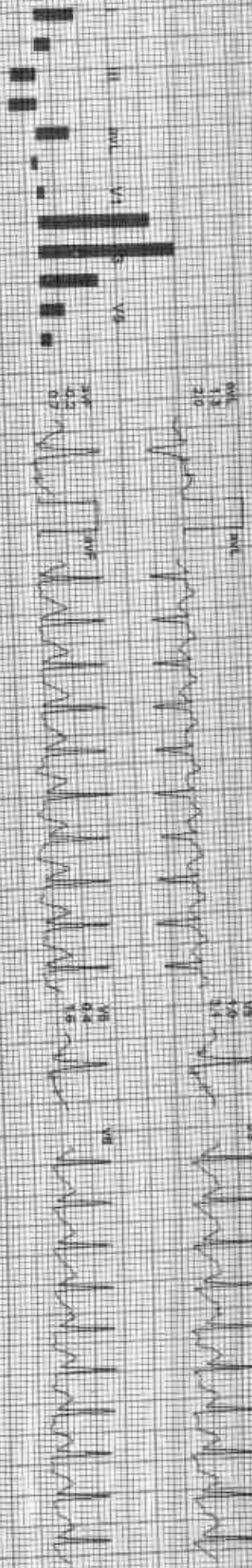

REMARKS

INDEX: 15-May-2023 11:32:52 AM

212373 / KRISHNA MURARI / 35 Yrs / M / 173 Cms / 78 Kg / HR 152

Date: 22 May 2023 11:32:54 AM METS: 1.07 152 bpm 82% of ThHR PRP: 138:90 min/10g Completed treadmill S/C on touch On HF 0:00 mins 35 kg

AX 60 mS P 0.14 V

Filtered 08:04 0.0 mHz 0.0V  
25 mm/sec 1.0 mV/div

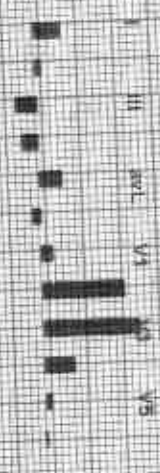
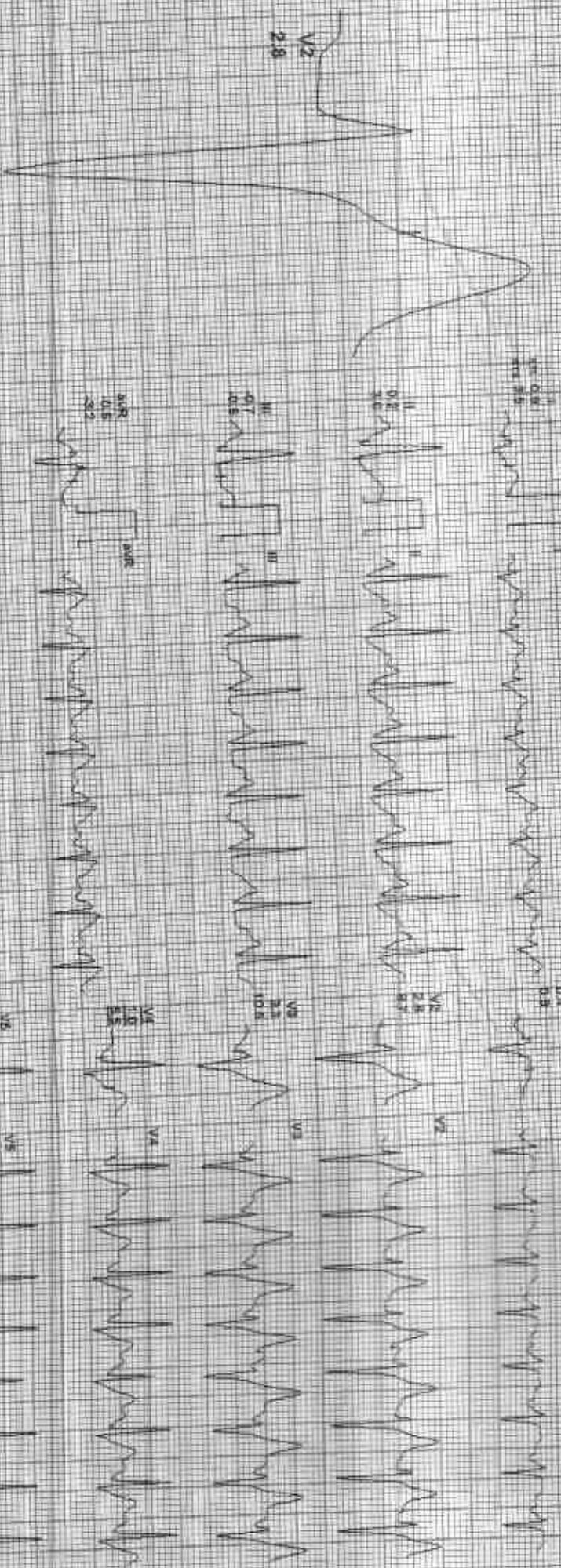

REMARKS:

ADJ: 125 Hz 500 Hz 25 Hz/Resolution Data

212373 / KRISHNA MURARI / 35 Yrs / M / 173 Cms / 78 Kg / HR 135

Date: 22/04/2023 11:32:54 AM METR: 109 195 bpm 73% HR HR: 50-199/250 mmHg Conduction: 61.0 Cms/Sec P-R-T: 95 ms

4X 60 ms Post J

EXTIME: 05:03 0.0 mPR 0.0%  
28 mmHg: 130/80mmHg

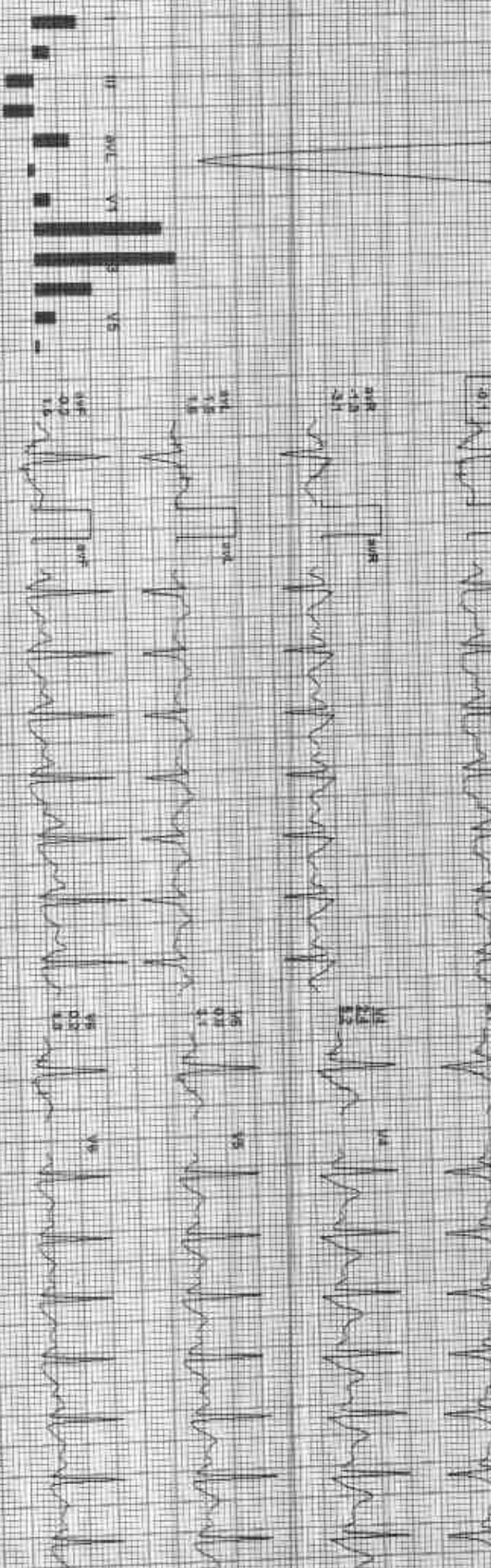

HEILPARKS

INDIA: 022-26102001 | 1525RAJAKONGRA

212373 / KRISHNA MURARI / 35 Yrs / M / 173 Cms / 79 Kg / HR : 131

Date: 15-Mar-2025 11:25:54 AM METS: 1.00 151 bpm 77% of THR SPO2 98% mmHg

ECG time 09:04 0.0-mpk 0.0%  
25 mm/Sec 5.3 Cm/mV

4X 60 mm/Sec

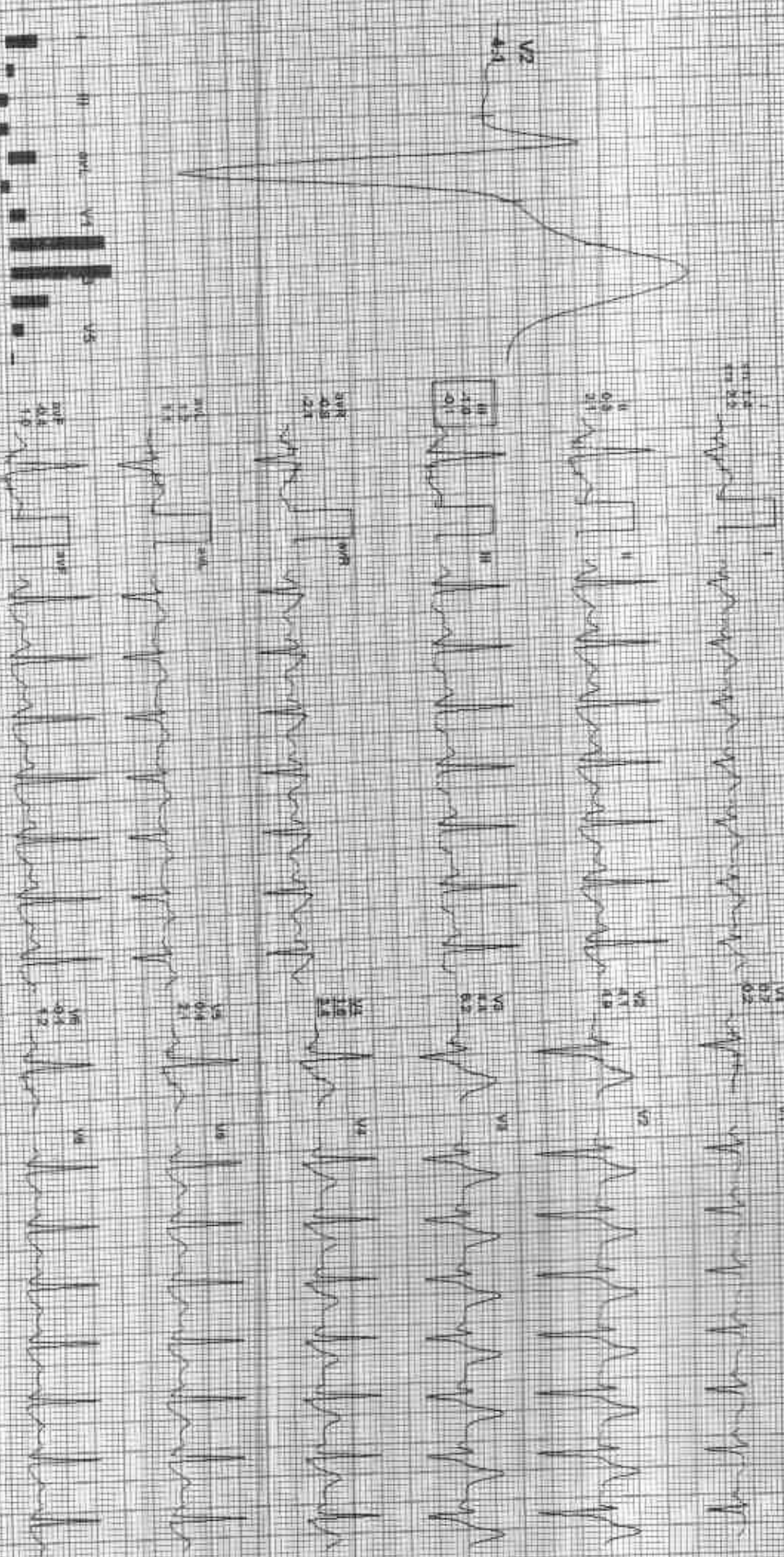

REMARKS:

ADPX\_GSHL721820112521KMLenglers

Date: 12-Mar-2023 11:33:54 AM ME: 15 1 D 129 bpm/75w of T-HR BP: 126/88 mmHg Corneal Reflex: B.C. Cor. Reflex: O.S. HR: 0.00 sec/1.00 sec

ECG time: 09:04 0:00 rpm 0:00  
Stimulated: 1.0 (Normal)

4X 30 min Record

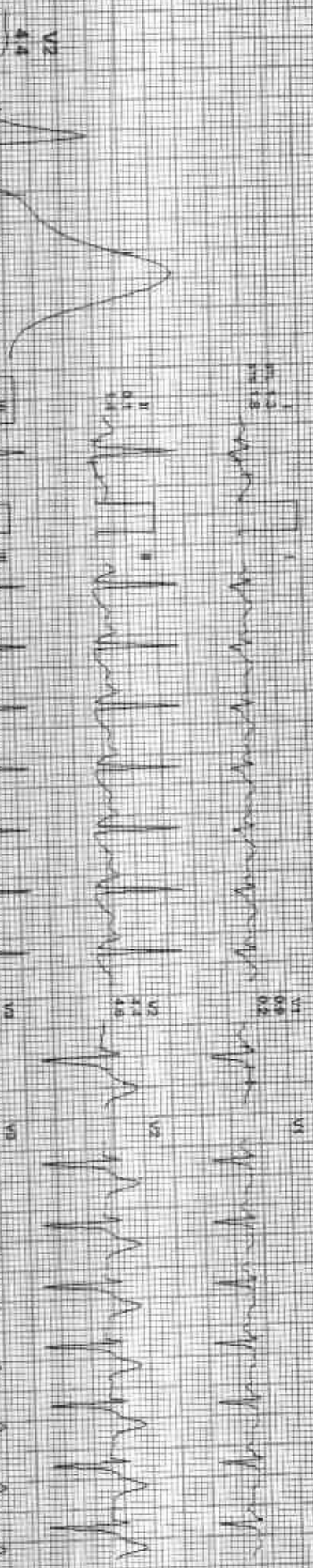

INTERMARKS: I II III aVR aVL aVF V1 V2 V3 V4 V5 V6

Date: 13 May 2023 11:35 AM

II III aVR aVL aVF V1 V2 V3 V4 V5 V6

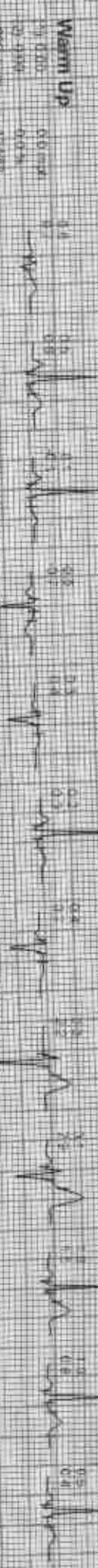

Date: 12-04-2023 Time: 11:33 AM



Lab: 02/02/2023 11:33 AM



Date: 15-Mar-2005 11:32:54 AM

