

RAMAN,

15 JAN 2023 02:02pm

B	F	P	G	31K	
TEI	D	25	CM	XV	1
	PRC	2-3-L	PRS	A	
	PST	2			
	SV	4-96mm			

PW	F	2.5	NHZ	G	64K
	PRF	5.6	KHZ		
	PRC	6-1			
	PST	2			
	WF	300	Hz		

FACTORY PA230

V1	0.76	m/s
G1	2.3	mmHg
V2	0.41	m/s
G1	0.7	mmHg

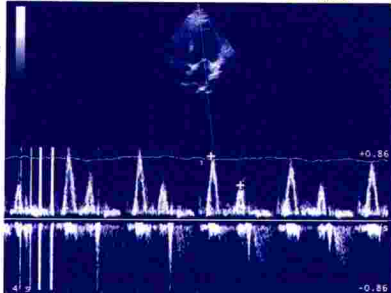

HR <<

RAMAN,

15 JAN 2023 02:02pm

B	F	P	G	31K	
TEI	D	25	CM	XV	1
	PRC	2-3-L	PRS	A	
	PST	2			
	SV	4-105mm			

PW	F	2.5	NHZ	G	64K
	PRF	5.6	KHZ		
	PRC	6-1			
	PST	2			
	WF	300	Hz		

FACTORY PA230

V1	-0.78	m/s
G1	2.4	mmHg

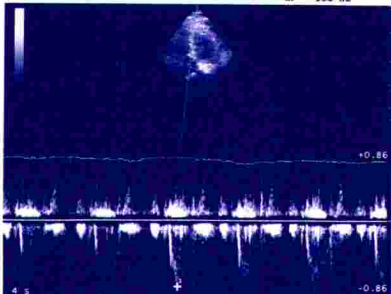

HR <<

RIGHT



RAMAN KUMAR MEENA 39Y BY DR M.N.THAREJA 11953.2 M CHEST, PA
THAREJA NURSING HOME. COMPANY BAGH ROAD, ALWAR

RAMAN,

15 JAN 2023 02:02pm

R F P G 31K
 TEI D 25 CM XV 1
 PRC 2-3-H PRS A
 PST 2

M G 31K
 PRC 7-3
 PST 2

FACTORY PA230

D1 25.6 mm
 D2 16.0 mm
 D3 24.5 mm

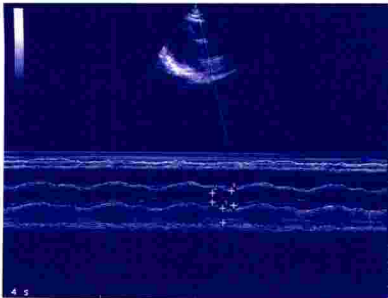

HR <<

RAMAN,

15 JAN 2023 02:02pm

R F P G 31K
 TEI D 25 CM XV 1
 PRC 2-3-H PRS A
 PST 2

M G 31K
 PRC 7-3
 PST 2

FACTORY PA230

LV
 RVdD 12.8 mm
 DVSD 10.7 mm
 LVdD 51.2 mm
 PWD 8.5 mm
 SPWD --- MS
 IVSS 14.9 mm
 LVDS 32.0 mm
 PWS 9.6 mm
 EF 67 %
 FS 38 %
 SK 40 %
 PWS 12 %
 LVM 209 g
 HRNEC ---

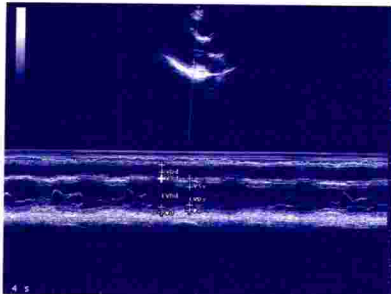



दक्ष हॉस्पिटल

396, गाँधी नगर स्कीम नं.8, अलवर (राज०) ☎ 0144-2703340

Sonography / 2D Echo Cardiography / Doppler Report

2D/ ECHO REPORT

Name: - Mr. Raman Kumar

Age: - 39 Yrs

Date: - 15/01/2023

Reg. No.: - Alw/2009/04

Ref By- Thareja Hospital

PROCEDURES:

M-MODE/2D/DOPPLER/COLOR/CONTRAST B.A.S. M²

MEASUREMENT:			DOPPLER:				
AOD	25	NORMAL (20- 37mm)	MV	2.3	NORMAL (0.8- 1.3)	MR	No
LA	24	(19- 40mm)	AV	2.4	(1.2- 1.8)	AR	No
AVO	16	(12- 25mm)	PV	0.8	(0.7- 1.1)	PR	No
RVdD.	12.8	(03- 09mm)	MITRAL VALVE-				
LVdD	51	(37- 56mm)			AML	Normal	
LVdS	32	(22- 40mm)			PML	Normal	
IVS d	10	(06- 12mm)	AORTIC VALVE				
IVS s	14.9		Normal				
PWd	8	(05- 10mm)	PV normal.				
LV FUNCTION							
M- E- S Separation		<0.9cm					
Minor		24.42%					
LV Ejection Fraction	67%	65 +/- 12%					

LV WALL MOTION: NO RWMA
ALL CARDIAC CHAMBERS ARE NORMAL
ALL VALVES ARE NORMAL
NO CLOT, VEGETATION, PERICARDIAL EFFUSION

FINAL DIAGNOSIS: NORMAL STUDY

Adv: - Follow up/ review at higher center for confirmation

Note:- Please Correlate clinically. Due to technical limitations as well as inaccuracies inherent in the laboratory and statistical analysis of biological process. Diagnostic accuracy of ECHO is up to 95% only.
Report is not valid for medico-legal purpose.

DR. MUKESH GUPTA

PHYSICIAN

Dr. Mukesh Kumar Gupta

Physician & Sonologist

RM 5423/16262



"भ्रूण लिंग परीक्षण की शिकायत
104 टोल फ्री सेवा पर भी की
जा सकती है"

भ्रूण लिंग परीक्षण की शिकायत 104 टोल फ्री सेवा पर भी की जा सकती है।

भारत सरकार
Government of India

रमन कुमार मीणा
Raman Kumar Meena
जन्म तिथि /DOB: 15/07/1982
पुरुष/ Male

9023 5483 6183
मेरा आधार, मेरी पहचान

भारतीय विशिष्ट पहचान प्राधिकरण
Unique Identification Authority of India

पता:
S/O: लक्ष्मी चन्द मीणा, पोस्ट- हमीरपुर, तह- बानसूर,
हमीरपुर, अलवर, राजस्थान, 301402

Address:
S/O: Laxmi Chand Meena, Post-
Hameerpur, Teh- Bansur, Hameerpur,
Alwar, Rajasthan, 301402

9023 5483 6183

1947 | help@uidai.gov.in | www.uidai.gov.in



THAREJA NURSING HOME



DIGITAL X-RAY, OPG, COMPUTERISED ECG & EEG, DIAGNOSTIC LABORATORY EQUIPED WITH COMPUTERISED AUTO ANALYZER & CBC

1, Ram Kuteer, Company Bagh Road, ALWAR - 301001 (Raj.) Ph: 0144-2700184, 2331842

PROPOSAL NO.

Patient Name RAMAN KUMAR MEENA

Date 15/01/2023

Ref. By Dr. M. N. THAREJA

Age 39 Yrs.

Sex M

Details of packages		Patients report	Units	Normal value
HB		13.7	gm%	M-13.5-18, F-11.5-16.5
TRBC		4.71	million /cu mm	M-4.0-5.5, F-3.9-5.6
TWBC		9100	cu mm	4000-11000
DLC	Polymorphs	65	%	47-75
	Lymphocytes	30	%	20-50
	Eosinophil	05	%	1-6
ESR		03	mm 1 st Hr.	M-0-9, F-0-20
Platelets		144000	Lack / cu mm	1.5-4
PCV		39.3	%	37-54
MCV		83.4	Cubicmicrons	86-98
MCH		29.1	Picograms	26-34
MCHC		34.9	%	32-36
Blood Grouping & Rh Factor		"A"Rh+(POSITIVE)		
BUN		13.0	mg %	M-7-20
S. Creatinine		0.87	Mg/100ml	0.9-1.4 mg /100 ml
HBsAg		-		
HIV I & II		-	Elisa Method	
HbA1C		5.0	%	4-6%
VDRL		-		

Details of packages		Patients report	Units	Normal value	
LFT	GGTP	18.0	U/L	5-60	
	SGOT	15.0	Units / ml	Upto 40	
	SGPT	18.0	Units / ml	Upto 40	
	S. Bilirubin	Total Bilirubin	0.60	mg%	Upto 1.2
		Direct Bilirubin	0.28	mg%	0-0.25
		Indirect Bilirubin	0.32	mg%	
		T. Protein	7.68	Gm%	6.2-8.3
		S. Albumin	4.36	Gm%	3.2-5.3
		Globulin	3.32	Gm%	
		Alkaline phosphate	106.0	IU/L	60 - 170
	S. Calcium	-	Gm%	8.5-10.5	
	Uric Acid	4.20	Mg%	2.5-7 mg%	
Blood Sugar Fasting		87.0	Mg%	60-110 mg %	
Blood Sugar PP		116.0	Mg%	Upto 160	
Lipid Profile	S. Cholesterol	165.0	mg%	120-220	
	S. Triglycerides	102.0	mg/ml	Upto 170	
	HDL Cholesterol	48.0	IU/L		
	LDL cholesterol	96.0	IU/L	450 at 37° C	
	VLDL	20.0	mg %	Upto 35	

Routine Urine Analysis

Physical/ Chemical		Microscopic:	
Appearance	Clear	RBCs	Nil
Specific Gravity	1010	WBCs	1-2/ HPF
Ph	ACIDIC	Epith. Cells	1-2/HPF
Albumin	Nil	Casts	Nil
Glucose F	NIL	Crystals	Nil
Ketones	-----	Bacteria	Nil
Blood	Nil	Glucose P.P.	NIL

Signature of Technician

Signature of Doctor



THAREJA NURSING HOME



DIGITAL X-RAY, OPG, COMPUTERISED ECG & EEG, DIAGNOSTIC
LABORATORY EQUIPED WITH COMPUTERISED AUTO ANALYZER & CBC

1, Ram Kuteer, Company Bagh Road, ALWAR - 301001 (Raj.) Ph: 0144-2700184, 2331842

PROPOSAL NO.

Date 15-01-2023

Patient Name RAMAN KUMAR

Age 39 Yrs.

Ref. By Dr. M. N. THAREJA

Sex M

PART - X-RAYED : X-RAY CHEST PA VIEW
REPORT : X-RAY CHEST P.A. VIEW
:- Chest is bilaterally symmetrical.
:- C.P. Angles are clear.

CONCLUSION: NORMAL STUDY

Signature of Technician

Signature of Doctor

This Report is not Valid for Medical Legal Purpose

Pat-Name:

Brimm Kumer
M / F

HR 63/min

Axis:

SINUS RHYTHM
NORMAL ECG

Intervals:

P -25 °
QRS 13 °
T 13 °

5.70

Age: 39 Y

P 88 ms

P (II) 0.05 mV

UNCONFIRMED REPORT

Weight: 57.1 kg

PR 130 ms

S (V1) -0.47 mV

ECG Date: 15/1/2019

QR5 84 ms

R (V5) 1.42 mV

Signature

QT 356 ms

Sokol, 2.17 mV

10 mm/mV

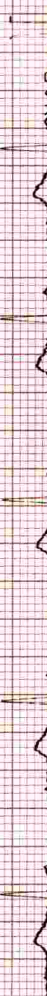
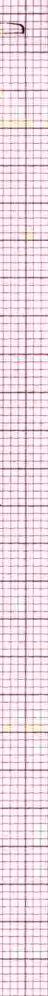
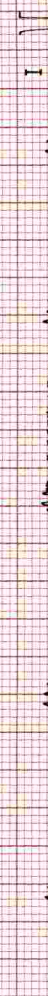

25 mm/s

0.05-351 Hz

FS0

Su

15-JAN-23 13:28:08

AT-2 C 3.03

Part No.2.157017M

5 BA



THAREJA NURSING HOME

1, Ram Kuteer Company Bagh Road, ALWAR - 301001 (Raj.)
Mob. 9982111801, Ph. 0144-2700184, 2331842, Telefax: 0144-2342339
E-mail: drmnthareja@yahoo.com



Name Raman kumar meena Age 39 Yr OPD/UHID..... Date 15/01/23

Address Mobile No.....

VITALS	B.P.	Pulse	Temp.	Wt.	Ht.	Allergies
--------	------	-------	-------	-----	-----	-----------

Complaints

Routine eye check-up

Findings

*VA < 6/9
6/9
N < N6
N6*

S/L

Cornea clear B/E.

Investigation

*IOP < 18
16*

Treatment

*Colour vision < WNL
WNL*

Adv-

① Eld lubricate 3-4/B/E

DR. M.N. THAREJA

7233 (RMC)
Male Infertility Specialist

DR. SAVITA THAREJA

7600 (RMC)
Female Infertility Specialist

DR. JAYANT THAREJA

A-0824 (RSDC)
M.D.S.
Oral & Maxillo - Facial Surgery
Ex Resident Trauma Centre,
AIIMS, Delhi

DR. SHIVANI THAREJA

10807 / 31220 (RMC)
Ophthalmologist
Cornea Specialist

DR. PRERNA THAREJA

A-3574
MDS (Endodontics)
Root Canal Specialist
Ex Resident
AIIMS, Jodhpur

DR. H.R. GUPTA

1744 (RMC)
Senior Consultant
M.S. Gen Surgeon

DR. VARUN SAPRA

Reg. No. 70990 (DMC)
MBBS DNB ORTHO, D.ORTHO
Joint Replacement &
Arthroscopy Surgeon

Dr. Shivani Thareja
M.S. (OPHTHAL)
Fellow (CORNEA)
L.V. Prasad Eye Institute
CORNEA CONSULTANT

Pain Scale

0



No Pain

2



Mild Pain

4



Distressing

6



Disressing

8



Intense

10



Excruciating

HITACHI THAREJA SONOGRAPHY :11741 : 39Y 15-01-'23
ALOKA CENTRE ALWAR :RAMAN KUMAR MEENA :M 13:21:50

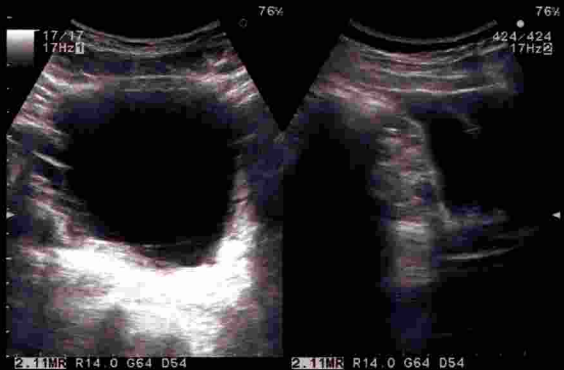

1:Abdomen Probe:9130

DBH SIP

HITACHI THAREJA SONOGRAPHY :11741 : 39Y 15-01-'23
ALOKA CENTRE ALWAR :RAMAN KUMAR MEENA :M 13:25:48

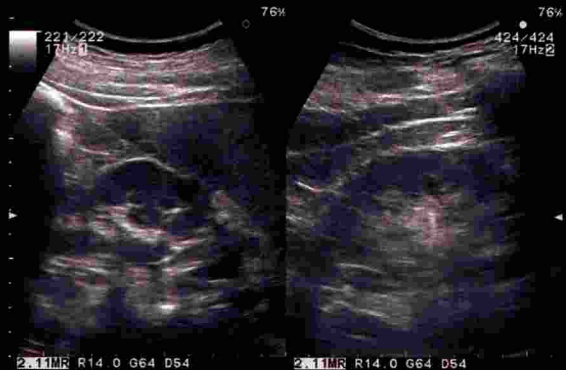

1:Abdomen Probe:9130

DBH SIP



THAREJA NURSING HOME



DIGITAL X-RAY, OPG, COMPUTERISED ECG & EEG, DIAGNOSTIC LABORATORY EQUIPED WITH COMPUTERISED AUTO ANALYZER & CBC

1, Ram Kuteer, Company Bagh Road, ALWAR - 301001 (Raj.) Ph: 0144-2700184, 2331842

Name : **RAMAN KUMAR**

age **39**

Sex : **MALE**

Ref. By : **M.N. THAREJA**

Lab No. :

Date : **January 15, 2023**

HORMONES & MARKERS

Test	Value	Units	Biological Ref. Values
T3 (Total Triiodothyronine)	0.97	ng/dL	0.60-1.81 ng/dL Adults
T4 (Total Thyroxine)	4.50	µg/dL	3.2-12.60 µg/dL : Adults
TSH (Thyroid Stimulating Hormone)	1.27	µIU/mL	Adults : 0.35-5.50 µIU/mL

Interpretation of TSH :-

Children

0 Days : 1.0~39.0 uIU/mL

5 days : 1.7~9.1 uIU/mL

1 year : 0.4~8.6 uIU/mL

2 years : 0.4~7.6 uIU/mL

3 years : 0.3~6.7 uIU/mL

4-19 years : 0.4~6.2 uIU/mL

Adults

20-54 years : 0.35-5.50 uIU/mL

55-87 years : 0.5-8.9 uIU/mL

Pregnancy

1st Trimester : 0.30 - 4.50 µIU/mL

2nd Trimester : 0.50 - 4.60 µIU/mL

3rd Trimester : 0.80 - 5.20 µIU/mL

Interpretation of TSH :-

Children

3.20 - 34.6 µIU/mL 1- 2 Days

0.70 - 15.4 µIU/mL 3 - 4 Days

0.70 - 9.10 µIU/mL 15 Days - 5 Months

0.70 - 6.40 µIU/mL 5 Months - 20 Years

Pregnancy

0.30 - 4.50 µIU/mL 1st Trimester

0.50 - 4.60 µIU/mL 2nd Trimester

0.80 - 5.20 µIU/mL 3rd Trimester

Method : **Fluorescence Immunoassay Technology**

Sample Type : **Fresh Blood Serum**

Remarks :

Primary malfunction of the Thyroid gland may result in excessive (hyper) or Low (hypo) release of T3 or T4. In addition, as TSH directly affect thyroid function, malfunction of the pituitary or the hypothalamus influences the thyroid gland activity.

Disease in any portion of the thyroid-pituitary-hypothalamus system may influence the level of T3 and T4 in the blood, in Primary Hypothyroidism,

TSH levels are significantly elevated, while in secondary and tertiary hypothyroidism, TSH levels may be low. In addition, in Euthyroid sick syndrome, multiple alterations in serum thyroid function test findings have been recognized.

Signature of Technician

Signature of Doctor

This Report is not Valid for Medical Legal Purpose



THAN
VACCINE
FORM

NAME	
AGE	
SEX	
DATE	
TIME	
LOCATION	
HEALTHCARE WORKER	
SIGNATURE	
DATE	