

Patient Name : Mrs.SRIVANI B K	Collected : 24/Aug/2023 09:16AM
Age/Gender : 30 Y 3 M 29 D/F	Received : 24/Aug/2023 12:11PM
UHID/MR No : CANN.0000226310	Reported : 24/Aug/2023 01:48PM
Visit ID : CANNOPV367330	Status : Final Report
Ref Doctor : Dr.SELF	Sponsor Name : ARCOFEMI HEALTHCARE LIMITED
Emp/Auth/TPA ID : bobS44593	

DEPARTMENT OF HAEMATOLOGY

ARCOFEMI - MEDIWHEEL - FULL BODY HEALTH ANNUAL PLUS CHECK - FEMALE - TMT - PAN INDIA - FY2324

PERIPHERAL SMEAR , WHOLE BLOOD EDTA

METHODOLOGY	: Microscopic
RBC MORPHOLOGY	: Mild anisocytosis, microcytic hypochromic RBC's admixed with predominantly normocytic normochromic RBC's noted.
WBC MORPHOLOGY	: Normal in number, Morphology and distribution. No abnormal cells seen.
PLATELETS	: Adequate in number.
PARASITES	: No haemoparasites seen
NOTE/COMMENT	: Please correlate clinically.



SIN No:BED230201695

This test has been performed at Apollo Health and Lifestyle Ltd - Chennai, Diagnostics Laboratory.

Apollo Health and Lifestyle Limited (CIN - U85110TG2000PLC115819)

Regd. Office: 1-10-60/62, Ashoka Raghupathi Chambers, 5th Floor, Begumpet, Hyderabad, Telangana - 500 016 |
www.apollohl.com | Email ID: enquiry@apollohl.com, Ph No: 040-4904 7777, Fax No: 4904 7744

Address:
D No.30, F - Block 2nd Avenue, Anna Nagar East, Chennai.600 102,
Phone - 044-26224504 / 05

APOLLO CLINICS NETWORK

Telangana: Hyderabad (AS Rao Nagar | Chanda Nagar | Kondapur | Nallakunta | Nizampet | Manikonda | Uppal) **Andhra Pradesh:** Vizag (Seethamma Peta) **Karnataka:** Bangalore (Basavanagudi | Bellandur | Electronics City | Fraser Town | HSR Layout | Indira Nagar | JP Nagar | Kundalahalli | Koramangala | Sarjapur Road) **Mysore** (VV Mohalla) **Tamilnadu:** Chennai (Annanagar | Kotturpuram | Mogappair | T Nagar | Valasaravakkam | Velachery) **Maharashtra:** Pune (Aundh | Nigdi Pradhikaran | Viman Nagar | Wanowrie) **Uttar Pradesh:** Ghaziabad (Indrapuram) **Gujarat:** Ahmedabad (Satellite) **Punjab:** Amritsar (Court Road) **Haryana:** Faridabad (Railway Station Road)



Patient Name : Mrs.SRIVANI B K	Collected : 24/Aug/2023 09:16AM
Age/Gender : 30 Y 3 M 29 D/F	Received : 24/Aug/2023 12:11PM
UHID/MR No : CANN.0000226310	Reported : 24/Aug/2023 01:48PM
Visit ID : CANNOPV367330	Status : Final Report
Ref Doctor : Dr.SELF	Sponsor Name : ARCOFEMI HEALTHCARE LIMITED
Emp/Auth/TPA ID : bobS44593	

DEPARTMENT OF HAEMATOLOGY

ARCOFEMI - MEDIWHEEL - FULL BODY HEALTH ANNUAL PLUS CHECK - FEMALE - TMT - PAN INDIA - FY2324

Test Name	Result	Unit	Bio. Ref. Range	Method
-----------	--------	------	-----------------	--------

HEMOGRAM , WHOLE BLOOD EDTA

HAEMOGLOBIN	11.7	g/dL	12-15	Spectrophotometer
PCV	36.70	%	36-46	Electronic pulse & Calculation
RBC COUNT	4.87	Million/cu.mm	3.8-4.8	Electrical Impedance
MCV	75.3	fL	83-101	Calculated
MCH	24.1	pg	27-32	Calculated
MCHC	32	g/dL	31.5-34.5	Calculated
R.D.W	14.5	%	11.6-14	Calculated
TOTAL LEUCOCYTE COUNT (TLC)	6,000	cells/cu.mm	4000-10000	Electrical Impedance

DIFFERENTIAL LEUCOCYTIC COUNT (DLC)

NEUTROPHILS	55.1	%	40-80	Electrical Impedance
LYMPHOCYTES	31.1	%	20-40	Electrical Impedance
EOSINOPHILS	4.8	%	1-6	Electrical Impedance
MONOCYTES	8.5	%	2-10	Electrical Impedance
BASOPHILS	0.5	%	<1-2	Electrical Impedance

ABSOLUTE LEUCOCYTE COUNT

NEUTROPHILS	3306	Cells/cu.mm	2000-7000	Electrical Impedance
LYMPHOCYTES	1866	Cells/cu.mm	1000-3000	Electrical Impedance
EOSINOPHILS	288	Cells/cu.mm	20-500	Electrical Impedance
MONOCYTES	510	Cells/cu.mm	200-1000	Electrical Impedance
BASOPHILS	30	Cells/cu.mm	0-100	Electrical Impedance

PLATELET COUNT	219000	cells/cu.mm	150000-410000	Electrical impedance
-----------------------	--------	-------------	---------------	----------------------

ERYTHROCYTE SEDIMENTATION RATE (ESR)	5	mm at the end of 1 hour	0-20	Modified Westergren
---	---	-------------------------	------	---------------------

PERIPHERAL SMEAR

METHODOLOGY	: Microscopic
RBC MORPHOLOGY	: Mild anisocytosis, microcytic hypochromic RBC's admixed with predominantly normocytic normochromic RBC's noted.
WBC MORPHOLOGY	: Normal in number, Morphology and distribution. No abnormal cells seen.
PLATELETS	: Adequate in number.

Patient Name : Mrs.SRIVANI B K	Collected : 24/Aug/2023 09:16AM
Age/Gender : 30 Y 3 M 29 D/F	Received : 24/Aug/2023 12:11PM
UHID/MR No : CANN.0000226310	Reported : 24/Aug/2023 01:48PM
Visit ID : CANNOPV367330	Status : Final Report
Ref Doctor : Dr.SELF	Sponsor Name : ARCOFEMI HEALTHCARE LIMITED
Emp/Auth/TPA ID : bobS44593	

DEPARTMENT OF HAEMATOLOGY

ARCOFEMI - MEDIWHEEL - FULL BODY HEALTH ANNUAL PLUS CHECK - FEMALE - TMT - PAN INDIA - FY2324

Test Name	Result	Unit	Bio. Ref. Range	Method
-----------	--------	------	-----------------	--------

PARASITES	: No haemoparasites seen			
NOTE/COMMENT	: Please correlate clinically.			



SIN No:BED230201695

This test has been performed at Apollo Health and Lifestyle Ltd - Chennai, Diagnostics Laboratory.

Apollo Health and Lifestyle Limited (CIN - U85110TG2000PLC115819)

Regd. Office: 1-10-60/62, Ashoka Raghupathi Chambers, 5th Floor, Begumpet, Hyderabad, Telangana - 500 016 |
www.apollohl.com | Email ID: enquiry@apollohl.com, Ph No: 040-4904 7777, Fax No: 4904 7744

Address:
D No.30, F - Block 2nd Avenue, Anna Nagar East, Chennai.600 102,
Phone - 044-26224504 / 05



APOLLO CLINICS NETWORK

Telangana: Hyderabad (AS Rao Nagar | Chanda Nagar | Kondapur | Nallakunta | Nizampet | Manikonda | Uppal) **Andhra Pradesh:** Vizag (Seethamma Peta) **Karnataka:** Bangalore (Basavanagudi | Bellandur | Electronics City | Fraser Town | HSR Layout | Indira Nagar | JP Nagar | Kundalahalli | Koramangala | Sarjapur Road) **Mysore** (VV Mohalla) **Tamilnadu:** Chennai (Annanagar | Kotturpuram | Mogappair | T Nagar | Valasaravakkam | Velachery) **Maharashtra:** Pune (Aundh | Nigdi Pradhikaran | Viman Nagar | Wanowrie) **Uttar Pradesh:** Ghaziabad (Indrapuram) **Gujarat:** Ahmedabad (Satellite) **Punjab:** Amritsar (Court Road) **Haryana:** Faridabad (Railway Station Road)

Patient Name : Mrs.SRIVANI B K	Collected : 24/Aug/2023 09:16AM
Age/Gender : 30 Y 3 M 29 D/F	Received : 24/Aug/2023 12:11PM
UHID/MR No : CANN.0000226310	Reported : 24/Aug/2023 02:55PM
Visit ID : CANNOPV367330	Status : Final Report
Ref Doctor : Dr.SELF	Sponsor Name : ARCOFEMI HEALTHCARE LIMITED
Emp/Auth/TPA ID : bobS44593	

DEPARTMENT OF HAEMATOLOGY

ARCOFEMI - MEDIWHEEL - FULL BODY HEALTH ANNUAL PLUS CHECK - FEMALE - TMT - PAN INDIA - FY2324

Test Name	Result	Unit	Bio. Ref. Range	Method
-----------	--------	------	-----------------	--------

BLOOD GROUP ABO AND RH FACTOR , WHOLE BLOOD EDTA				
BLOOD GROUP TYPE	B			Microplate Hemagglutination
Rh TYPE	Positive			Microplate Hemagglutination

PLEASE NOTE THIS SAMPLE HAS BEEN TESTED ONLY FOR ABO MAJOR GROUPING AND ANTI D ONLY



SIN No:BED230201695

This test has been performed at Apollo Health and Lifestyle Ltd - Chennai, Diagnostics Laboratory.

Apollo Health and Lifestyle Limited (CIN - U85110TG2000PLC115819)

Regd. Office: 1-10-60/62, Ashoka Raghupathi Chambers, 5th Floor, Begumpet, Hyderabad, Telangana - 500 016 |
www.apollohl.com | Email ID: enquiry@apollohl.com, Ph No: 040-4904 7777, Fax No: 4904 7744

Address:
D No.30, F - Block 2nd Avenue, Anna Nagar East, Chennai.600 102,
Phone - 044-26224504 / 05



APOLLO CLINICS NETWORK

Telangana: Hyderabad (AS Rao Nagar | Chanda Nagar | Kondapur | Nallakunta | Nizampet | Manikonda | Uppal) **Andhra Pradesh:** Vizag (Seethamma Peta) **Karnataka:** Bangalore (Basavanagudi | Bellandur | Electronics City | Fraser Town | HSR Layout | Indira Nagar | JP Nagar | Kundalahalli | Koramangala | Sarjapur Road) **Mysore** (VV Mohalla) **Tamilnadu:** Chennai (Annanagar | Kotturpuram | Mogappair | T Nagar | Valasaravakkam | Velachery) **Maharashtra:** Pune (Aundh | Nigdi Pradhikaran | Viman Nagar | Wanowrie) **Uttar Pradesh:** Ghaziabad (Indrapuram) **Gujarat:** Ahmedabad (Satellite) **Punjab:** Amritsar (Court Road) **Haryana:** Faridabad (Railway Station Road)

Patient Name : Mrs.SRIVANI B K	Collected : 24/Aug/2023 09:16AM
Age/Gender : 30 Y 3 M 29 D/F	Received : 24/Aug/2023 12:11PM
UHID/MR No : CANN.0000226310	Reported : 24/Aug/2023 12:45PM
Visit ID : CANNOPV367330	Status : Final Report
Ref Doctor : Dr.SELF	Sponsor Name : ARCOFEMI HEALTHCARE LIMITED
Emp/Auth/TPA ID : bobS44593	

DEPARTMENT OF BIOCHEMISTRY

ARCOFEMI - MEDIWHEEL - FULL BODY HEALTH ANNUAL PLUS CHECK - FEMALE - TMT - PAN INDIA - FY2324

Test Name	Result	Unit	Bio. Ref. Range	Method
-----------	--------	------	-----------------	--------

GLUCOSE, FASTING , NAF PLASMA	87	mg/dL	70-100	HEXOKINASE
--------------------------------------	----	-------	--------	------------

Comment:

As per American Diabetes Guidelines

Fasting Glucose Values in mg/dL	Interpretation
70-100 mg/dL	Normal
100-125 mg/dL	Prediabetes
≥126 mg/dL	Diabetes
<70 mg/dL	Hypoglycemia

Note:

- The diagnosis of Diabetes requires a fasting plasma glucose of > or = 126 mg/dL and/or a random / 2 hr post glucose value of > or = 200 mg/dL on at least 2 occasions.
- Very high glucose levels (>450 mg/dL in adults) may result in Diabetic Ketoacidosis & is considered critical.

GLUCOSE, POST PRANDIAL (PP), 2 HOURS , SODIUM FLUORIDE PLASMA (2 HR)	111	mg/dL	70-140	HEXOKINASE
---	-----	-------	--------	------------

Comment:

It is recommended that FBS and PPBS should be interpreted with respect to their Biological reference ranges and not with each other.

Conditions which may lead to lower postprandial glucose levels as compared to fasting glucose levels may be due to reactive hypoglycemia, dietary meal content, duration or timing of sampling after food digestion and absorption, medications such as insulin preparations, sulfonylureas, amylin analogues, or conditions such as overproduction of insulin.

Ref: Marks medical biochemistry and clinical approach

HBA1C, GLYCATED HEMOGLOBIN , WHOLE BLOOD EDTA	5.2	%		HPLC
ESTIMATED AVERAGE GLUCOSE (eAG) , WHOLE BLOOD EDTA	103	mg/dL		Calculated

Patient Name : Mrs.SRIVANI B K	Collected : 24/Aug/2023 09:16AM
Age/Gender : 30 Y 3 M 29 D/F	Received : 24/Aug/2023 12:11PM
UHID/MR No : CANN.0000226310	Reported : 24/Aug/2023 12:45PM
Visit ID : CANNOPV367330	Status : Final Report
Ref Doctor : Dr.SELF	Sponsor Name : ARCOFEMI HEALTHCARE LIMITED
Emp/Auth/TPA ID : bobS44593	

DEPARTMENT OF BIOCHEMISTRY

ARCOFEMI - MEDIWHEEL - FULL BODY HEALTH ANNUAL PLUS CHECK - FEMALE - TMT - PAN INDIA - FY2324

Test Name	Result	Unit	Bio. Ref. Range	Method
-----------	--------	------	-----------------	--------

Comment:

Reference Range as per American Diabetes Association (ADA) 2023 Guidelines:

REFERENCE GROUP	HBA1C %
NON DIABETIC	<5.7
PREDIABETES	5.7 – 6.4
DIABETES	≥ 6.5
DIABETICS	
EXCELLENT CONTROL	6 – 7
FAIR TO GOOD CONTROL	7 – 8
UNSATISFACTORY CONTROL	8 – 10
POOR CONTROL	>10

Note: Dietary preparation or fasting is not required.

- HbA1C is recommended by American Diabetes Association for Diagnosing Diabetes and monitoring Glycemic Control by American Diabetes Association guidelines 2023.
- Trends in HbA1C values is a better indicator of Glycemic control than a single test.
- Low HbA1C in Non-Diabetic patients are associated with Anemia (Iron Deficiency/Hemolytic), Liver Disorders, Chronic Kidney Disease. Clinical Correlation is advised in interpretation of low Values.
- Falsely low HbA1c (below 4%) may be observed in patients with clinical conditions that shorten erythrocyte life span or decrease mean erythrocyte age. HbA1c may not accurately reflect glycemic control when clinical conditions that affect erythrocyte survival are present.
- In cases of Interference of Hemoglobin variants in HbA1C alternative methods (Fructosamine) estimation is recommended for Glycemic Control
 - A: HbF >25%
 - B: Homozygous Hemoglobinopathy.
 (Hb Electrophoresis is recommended method for detection of Hemoglobinopathy)



SIN No:PLF02017981,PLP1362055,EDT230077929

This test has been performed at Apollo Health and Lifestyle Ltd - Chennai, Diagnostics Laboratory.

Apollo Health and Lifestyle Limited (CIN - U85110TG2000PLC115819)

Regd. Office: 1-10-60/62, Ashoka Raghupathi Chambers, 5th Floor, Begumpet, Hyderabad, Telangana - 500 016 | www.apollohl.com | Email ID: enquiry@apollohl.com, Ph No: 040-4904 7777, Fax No: 4904 7744

Address:

D No.30, F – Block 2nd Avenue, Anna Nagar East, Chennai.600 102, Phone - 044-26224504 / 05



APOLLO CLINICS NETWORK

Telangana: Hyderabad (AS Rao Nagar | Chanda Nagar | Kondapur | Nallakunta | Nizampet | Manikonda | Uppal) | Andhra Pradesh: Vizag (Seethamma Peta) | Karnataka: Bangalore (Basavanagudi | Bellandur | Electronics City | Fraser Town | HSR Layout | Indira Nagar | JP Nagar | Kundalahalli | Koramangala | Sarjapur Road) | Mysore (VV Mohalla) | Tamilnadu: Chennai (Annanagar | Kotturpuram | Mogappair | T Nagar | Valasaravakkam | Velachery) | Maharashtra: Pune (Aundh | Nigdi Pradhikaran | Viman Nagar | Wanowrie) | Uttar Pradesh: Ghaziabad (Indrapuram) | Gujarat: Ahmedabad (Satellite) | Punjab: Amritsar (Court Road) | Haryana: Faridabad (Railway Station Road)

Patient Name : Mrs.SRIVANI B K	Collected : 24/Aug/2023 09:16AM
Age/Gender : 30 Y 3 M 29 D/F	Received : 24/Aug/2023 12:08PM
UHID/MR No : CANN.0000226310	Reported : 24/Aug/2023 02:40PM
Visit ID : CANNOPV367330	Status : Final Report
Ref Doctor : Dr.SELF	Sponsor Name : ARCOFEMI HEALTHCARE LIMITED
Emp/Auth/TPA ID : bobS44593	

DEPARTMENT OF BIOCHEMISTRY

ARCOFEMI - MEDIWHEEL - FULL BODY HEALTH ANNUAL PLUS CHECK - FEMALE - TMT - PAN INDIA - FY2324

Test Name	Result	Unit	Bio. Ref. Range	Method
-----------	--------	------	-----------------	--------

LIPID PROFILE , SERUM

TOTAL CHOLESTEROL	123	mg/dL	<200	CHO-POD
TRIGLYCERIDES	76	mg/dL	<150	GPO-POD
HDL CHOLESTEROL	39	mg/dL	40-60	Enzymatic Immunoinhibition
NON-HDL CHOLESTEROL	84	mg/dL	<130	Calculated
LDL CHOLESTEROL	68.8	mg/dL	<100	Calculated
VLDL CHOLESTEROL	15.2	mg/dL	<30	Calculated
CHOL / HDL RATIO	3.15		0-4.97	Calculated

Comment:

Reference Interval as per National Cholesterol Education Program (NCEP) Adult Treatment Panel III Report.

	Desirable	Borderline High	High	Very High
TOTAL CHOLESTEROL	< 200	200 - 239	≥ 240	
TRIGLYCERIDES	<150	150 - 199	200 - 499	≥ 500
LDL	Optimal < 100 Near Optimal 100-129	130 - 159	160 - 189	≥ 190
HDL	≥ 60			
NON-HDL CHOLESTEROL	Optimal <130; Above Optimal 130-159	160-189	190-219	>220

1. Measurements in the same patient on different days can show physiological and analytical variations.
2. NCEP ATP III identifies non-HDL cholesterol as a secondary target of therapy in persons with high triglycerides.
3. Primary prevention algorithm now includes absolute risk estimation and lower LDL Cholesterol target levels to determine eligibility of drug therapy.
4. Low HDL levels are associated with Coronary Heart Disease due to insufficient HDL being available to participate in reverse cholesterol transport, the process by which cholesterol is eliminated from peripheral tissues.
5. As per NCEP guidelines, all adults above the age of 20 years should be screened for lipid status. Selective screening of children above the age of 2 years with a family history of premature cardiovascular disease or those with at least one parent with high total cholesterol is recommended.
6. VLDL, LDL Cholesterol Non HDL Cholesterol, CHOL/HDL RATIO, LDL/HDL RATIO are calculated parameters when Triglycerides are below 350 mg/dl. When Triglycerides are more than 350 mg/dl LDL cholesterol is a direct measurement.

Patient Name : Mrs.SRIVANI B K	Collected : 24/Aug/2023 09:16AM
Age/Gender : 30 Y 3 M 29 D/F	Received : 24/Aug/2023 12:08PM
UHID/MR No : CANN.0000226310	Reported : 24/Aug/2023 02:40PM
Visit ID : CANNOPV367330	Status : Final Report
Ref Doctor : Dr.SELF	Sponsor Name : ARCOFEMI HEALTHCARE LIMITED
Emp/Auth/TPA ID : bobS44593	

DEPARTMENT OF BIOCHEMISTRY

ARCOFEMI - MEDIWHEEL - FULL BODY HEALTH ANNUAL PLUS CHECK - FEMALE - TMT - PAN INDIA - FY2324

Test Name	Result	Unit	Bio. Ref. Range	Method
-----------	--------	------	-----------------	--------



SIN No:SE04461093

This test has been performed at Apollo Health and Lifestyle Ltd - Chennai, Diagnostics Laboratory.

Apollo Health and Lifestyle Limited (CIN - U85110TG2000PLC115819)

Regd. Office: 1-10-60/62, Ashoka Raghupathi Chambers, 5th Floor, Begumpet, Hyderabad, Telangana - 500 016 |
www.apollohl.com | Email ID: enquiry@apollohl.com, Ph No: 040-4904 7777, Fax No: 4904 7744

Address:
D No.30, F - Block 2nd Avenue, Anna Nagar East, Chennai.600 102,
Phone - 044-26224504 / 05



APOLLO CLINICS NETWORK

Telangana: Hyderabad (AS Rao Nagar | Chanda Nagar | Kondapur | Nallakunta | Nizampet | Manikonda | Uppal) **Andhra Pradesh:** Vizag (Seethamma Peta) **Karnataka:** Bangalore (Basavanagudi | Bellandur | Electronics City | Fraser Town | HSR Layout | Indira Nagar | JP Nagar | Kundalahalli | Koramangala | Sarjapur Road) **Mysore** (VV Mohalla) **Tamilnadu:** Chennai (Annanagar | Kotturpuram | Mogappair | T Nagar | Valasaravakkam | Velachery) **Maharashtra:** Pune (Aundh | Nigdi Pradhikaran | Viman Nagar | Wanowrie) **Uttar Pradesh:** Ghaziabad (Indrapuram) **Gujarat:** Ahmedabad (Satellite) **Punjab:** Amritsar (Court Road) **Haryana:** Faridabad (Railway Station Road)

Patient Name : Mrs.SRIVANI B K	Collected : 24/Aug/2023 09:16AM
Age/Gender : 30 Y 3 M 29 D/F	Received : 24/Aug/2023 12:08PM
UHID/MR No : CANN.0000226310	Reported : 24/Aug/2023 02:40PM
Visit ID : CANNOPV367330	Status : Final Report
Ref Doctor : Dr.SELF	Sponsor Name : ARCOFEMI HEALTHCARE LIMITED
Emp/Auth/TPA ID : bobS44593	

DEPARTMENT OF BIOCHEMISTRY

ARCOFEMI - MEDIWHEEL - FULL BODY HEALTH ANNUAL PLUS CHECK - FEMALE - TMT - PAN INDIA - FY2324

Test Name	Result	Unit	Bio. Ref. Range	Method
-----------	--------	------	-----------------	--------

LIVER FUNCTION TEST (LFT) , SERUM				
BILIRUBIN, TOTAL	0.67	mg/dL	0.3-1.2	DPD
BILIRUBIN CONJUGATED (DIRECT)	0.13	mg/dL	<0.2	DPD
BILIRUBIN (INDIRECT)	0.54	mg/dL	0.0-1.1	Dual Wavelength
ALANINE AMINOTRANSFERASE (ALT/SGPT)	15	U/L	<35	IFCC
ASPARTATE AMINOTRANSFERASE (AST/SGOT)	22.0	U/L	<35	IFCC
ALKALINE PHOSPHATASE	61.00	U/L	30-120	IFCC
PROTEIN, TOTAL	7.40	g/dL	6.6-8.3	Biuret
ALBUMIN	4.30	g/dL	3.5-5.2	BROMO CRESOL GREEN
GLOBULIN	3.10	g/dL	2.0-3.5	Calculated
A/G RATIO	1.39		0.9-2.0	Calculated



SIN No:SE04461093

This test has been performed at Apollo Health and Lifestyle Ltd - Chennai, Diagnostics Laboratory.

Apollo Health and Lifestyle Limited (CIN - U85110TG2000PLC115819)

Regd. Office: 1-10-60/62, Ashoka Raghupathi Chambers, 5th Floor, Begumpet, Hyderabad, Telangana - 500 016 | www.apollohl.com | Email ID: enquiry@apollohl.com, Ph No: 040-4904 7777, Fax No: 4904 7744

Address:
D No.30, F - Block 2nd Avenue, Anna Nagar East, Chennai.600 102,
Phone - 044-26224504 / 05

 **1860 500 7788**
www.apolloclinic.com

APOLLO CLINICS NETWORK

Telangana: Hyderabad (AS Rao Nagar | Chanda Nagar | Kondapur | Nallakunta | Nizampet | Manikonda | Uppal) **Andhra Pradesh:** Vizag (Seethamma Peta) **Karnataka:** Bangalore (Basavanagudi | Bellandur | Electronics City | Fraser Town | HSR Layout | Indira Nagar | JP Nagar | Kundalahalli | Koramangala | Sarjapur Road) **Mysore** (VV Mohalla) **Tamilnadu:** Chennai (Annanagar | Kotturpuram | Mogappair | T Nagar | Valasaravakkam | Velachery) **Maharashtra:** Pune (Aundh | Nigdi Pradhikaran | Viman Nagar | Wanowrie) **Uttar Pradesh:** Ghaziabad (Indrapuram) **Gujarat:** Ahmedabad (Satellite) **Punjab:** Amritsar (Court Road) **Haryana:** Faridabad (Railway Station Road)

Patient Name : Mrs.SRIVANI B K	Collected : 24/Aug/2023 09:16AM
Age/Gender : 30 Y 3 M 29 D/F	Received : 24/Aug/2023 12:08PM
UHID/MR No : CANN.0000226310	Reported : 24/Aug/2023 02:40PM
Visit ID : CANNOPV367330	Status : Final Report
Ref Doctor : Dr.SELF	Sponsor Name : ARCOFEMI HEALTHCARE LIMITED
Emp/Auth/TPA ID : bobS44593	

DEPARTMENT OF BIOCHEMISTRY

ARCOFEMI - MEDIWHEEL - FULL BODY HEALTH ANNUAL PLUS CHECK - FEMALE - TMT - PAN INDIA - FY2324

Test Name	Result	Unit	Bio. Ref. Range	Method
-----------	--------	------	-----------------	--------

RENAL PROFILE/KIDNEY FUNCTION TEST (RFT/KFT) , SERUM

CREATININE	0.61	mg/dL	0.72 – 1.18	JAFFE METHOD
UREA	12.00	mg/dL	17-43	GLDH, Kinetic Assay
BLOOD UREA NITROGEN	5.6	mg/dL	8.0 - 23.0	Calculated
URIC ACID	2.50	mg/dL	2.6-6.0	Uricase PAP
CALCIUM	9.10	mg/dL	8.8-10.6	Arsenazo III
PHOSPHORUS, INORGANIC	2.60	mg/dL	2.5-4.5	Phosphomolybdate Complex
SODIUM	138	mmol/L	136–146	ISE (Indirect)
POTASSIUM	3.9	mmol/L	3.5–5.1	ISE (Indirect)
CHLORIDE	108	mmol/L	101–109	ISE (Indirect)



SIN No:SE04461093

This test has been performed at Apollo Health and Lifestyle Ltd - Chennai, Diagnostics Laboratory.

Apollo Health and Lifestyle Limited (CIN - U85110TG2000PLC115819)

Regd. Office: 1-10-60/62, Ashoka Raghupathi Chambers, 5th Floor, Begumpet, Hyderabad, Telangana - 500 016 |
www.apollohl.com | Email ID: enquiry@apollohl.com, Ph No: 040-4904 7777, Fax No: 4904 7744

Address:
D No.30, F – Block 2nd Avenue, Anna Nagar East, Chennai.600 102,
Phone - 044-26224504 / 05

1860 500 7788
www.apolloclinic.com

APOLLO CLINICS NETWORK

Telangana: Hyderabad (AS Rao Nagar | Chanda Nagar | Kondapur | Nallakunta | Nizampet | Manikonda | Uppal) **Andhra Pradesh:** Vizag (Seethamma Peta) **Karnataka:** Bangalore (Basavanagudi | Bellandur | Electronics City | Fraser Town | HSR Layout | Indira Nagar | JP Nagar | Kundalahalli | Koramangala | Sarjapur Road) **Mysore** (VV Mohalla) **Tamilnadu:** Chennai (Annanagar | Kotturpuram | Mogappair | T Nagar | Valasaravakkam | Velachery) **Maharashtra:** Pune (Aundh | Nigdi Pradhikaran | Viman Nagar | Wanowrie) **Uttar Pradesh:** Ghaziabad (Indrapuram) **Gujarat:** Ahmedabad (Satellite) **Punjab:** Amritsar (Court Road) **Haryana:** Faridabad (Railway Station Road)

Patient Name : Mrs.SRIVANI B K	Collected : 24/Aug/2023 09:16AM
Age/Gender : 30 Y 3 M 29 D/F	Received : 24/Aug/2023 12:08PM
UHID/MR No : CANN.0000226310	Reported : 24/Aug/2023 02:40PM
Visit ID : CANNOPV367330	Status : Final Report
Ref Doctor : Dr.SELF	Sponsor Name : ARCOFEMI HEALTHCARE LIMITED
Emp/Auth/TPA ID : bobS44593	

DEPARTMENT OF BIOCHEMISTRY

ARCOFEMI - MEDIWHEEL - FULL BODY HEALTH ANNUAL PLUS CHECK - FEMALE - TMT - PAN INDIA - FY2324

Test Name	Result	Unit	Bio. Ref. Range	Method
GAMMA GLUTAMYL TRANSPEPTIDASE (GGT) , SERUM	16.00	U/L	<38	IFCC



SIN No:SE04461093

This test has been performed at Apollo Health and Lifestyle Ltd - Chennai, Diagnostics Laboratory.

Apollo Health and Lifestyle Limited (CIN - U85110TG2000PLC115819)

Regd. Office: 1-10-60/62, Ashoka Raghupathi Chambers, 5th Floor, Begumpet, Hyderabad, Telangana - 500 016 |
www.apollohl.com | Email ID: enquiry@apollohl.com, Ph No: 040-4904 7777, Fax No: 4904 7744

Address:

D No.30, F - Block 2nd Avenue, Anna Nagar East, Chennai.600 102,
Phone - 044-26224504 / 05



APOLLO CLINICS NETWORK

Telangana: Hyderabad (AS Rao Nagar | Chanda Nagar | Kondapur | Nallakunta | Nizampet | Manikonda | Uppal) **Andhra Pradesh:** Vizag (Seethamma Peta) **Karnataka:** Bangalore (Basavanagudi | Bellandur | Electronics City | Fraser Town | HSR Layout | Indira Nagar | JP Nagar | Kundalahalli | Koramangala | Sarjapur Road) **Mysore** (VV Mohalla) **Tamilnadu:** Chennai (Annanagar | Kotturpuram | Mogappair | T Nagar | Valasaravakkam | Velachery) **Maharashtra:** Pune (Aundh | Nigdi Pradhikaran | Viman Nagar | Wanowrie) **Uttar Pradesh:** Ghaziabad (Indrapuram) **Gujarat:** Ahmedabad (Satellite) **Punjab:** Amritsar (Court Road) **Haryana:** Faridabad (Railway Station Road)

Patient Name : Mrs.SRIVANI B K	Collected : 24/Aug/2023 09:16AM
Age/Gender : 30 Y 3 M 29 D/F	Received : 24/Aug/2023 12:09PM
UHID/MR No : CANN.0000226310	Reported : 24/Aug/2023 02:13PM
Visit ID : CANNOPV367330	Status : Final Report
Ref Doctor : Dr.SELF	Sponsor Name : ARCOFEMI HEALTHCARE LIMITED
Emp/Auth/TPA ID : bobS44593	

DEPARTMENT OF IMMUNOLOGY

ARCOFEMI - MEDIWHEEL - FULL BODY HEALTH ANNUAL PLUS CHECK - FEMALE - TMT - PAN INDIA - FY2324

Test Name	Result	Unit	Bio. Ref. Range	Method
-----------	--------	------	-----------------	--------

THYROID PROFILE TOTAL (T3, T4, TSH) , SERUM

TRI-IODOTHYRONINE (T3, TOTAL)	0.92	ng/mL	0.7-2.04	CLIA
THYROXINE (T4, TOTAL)	8.10	µg/dL	6.09-12.23	CLIA
THYROID STIMULATING HORMONE (TSH)	6.945	µIU/mL	0.34-5.60	CLIA

Comment:

Note:

For pregnant females	Bio Ref Range for TSH in uIU/ml (As per American Thyroid Association)
First trimester	0.1 - 2.5
Second trimester	0.2 – 3.0
Third trimester	0.3 – 3.0

TSH is a glycoprotein hormone secreted by the anterior pituitary. TSH activates production of T3 (Triiodothyronine) and its prohormone T4 (Thyroxine). Increased blood level of T3 and T4 inhibit production of TSH.

TSH is elevated in primary hypothyroidism and will be low in primary hyperthyroidism. Elevated or low TSH in the context of normal free thyroxine is often referred to as sub-clinical hypo- or hyperthyroidism respectively.

Both T4 & T3 provides limited clinical information as both are highly bound to proteins in circulation and reflects mostly inactive hormone. Only a very small fraction of circulating hormone is free and biologically active.

Significant variations in TSH can occur with circadian rhythm, hormonal status, stress, sleep deprivation, medication & circulating antibodies.

TSH	T3	T4	FT4	Conditions
High	Low	Low	Low	Primary Hypothyroidism, Post Thyroidectomy, Chronic Autoimmune Thyroiditis
High	N	N	N	Subclinical Hypothyroidism, Autoimmune Thyroiditis, Insufficient Hormone Replacement Therapy.

Patient Name : Mrs.SRIVANI B K	Collected : 24/Aug/2023 09:16AM
Age/Gender : 30 Y 3 M 29 D/F	Received : 24/Aug/2023 12:09PM
UHID/MR No : CANN.0000226310	Reported : 24/Aug/2023 02:13PM
Visit ID : CANNOPV367330	Status : Final Report
Ref Doctor : Dr.SELF	Sponsor Name : ARCOFEMI HEALTHCARE LIMITED
Emp/Auth/TPA ID : bobS44593	

DEPARTMENT OF IMMUNOLOGY

ARCOFEMI - MEDIWHEEL - FULL BODY HEALTH ANNUAL PLUS CHECK - FEMALE - TMT - PAN INDIA - FY2324

Test Name	Result	Unit	Bio. Ref. Range	Method
N/Low	Low	Low	Low	Secondary and Tertiary Hypothyroidism
Low	High	High	High	Primary Hyperthyroidism, Goitre, Thyroiditis, Drug effects, Early Pregnancy
Low	N	N	N	Subclinical Hyperthyroidism
Low	Low	Low	Low	Central Hypothyroidism, Treatment with Hyperthyroidism
Low	N	High	High	Thyroiditis, Interfering Antibodies
N/Low	High	N	N	T3 Thyrotoxicosis, Non thyroidal causes
High	High	High	High	Pituitary Adenoma; TSHoma/Thyrotropinoma



SIN No:SPL23120536

This test has been performed at Apollo Health and Lifestyle Ltd - Chennai, Diagnostics Laboratory.

Apollo Health and Lifestyle Limited (CIN - U85110TG2000PLC115819)

Regd. Office: 1-10-60/62, Ashoka Raghupathi Chambers, 5th Floor, Begumpet, Hyderabad, Telangana - 500 016 | www.apollohl.com | Email ID: enquiry@apollohl.com, Ph No: 040-4904 7777, Fax No: 4904 7744

Address: D No.30, F - Block 2nd Avenue, Anna Nagar East, Chennai.600 102, Phone - 044-26224504 / 05

1860 500 7788
www.apolloclinic.com

APOLLO CLINICS NETWORK

Telangana: Hyderabad (AS Rao Nagar | Chanda Nagar | Kondapur | Nallakunta | Nizampet | Manikonda | Uppal) | **Andhra Pradesh:** Vizag (Seethamma Peta) | **Karnataka:** Bangalore (Basavanagudi | Bellandur | Electronics City | Fraser Town | HSR Layout | Indira Nagar | JP Nagar | Kundalahalli | Koramangala | Sarjapur Road) | **Mysore** (VV Mohalla) | **Tamilnadu:** Chennai (Annanagar | Kotturpuram | Mogappair | T Nagar | Valasaravakkam | Velachery) | **Maharashtra:** Pune (Aundh | Nigdi Pradhikaran | Viman Nagar | Wanowrie) | **Uttar Pradesh:** Ghaziabad (Indrapuram) | **Gujarat:** Ahmedabad (Satellite) | **Punjab:** Amritsar (Court Road) | **Haryana:** Faridabad (Railway Station Road)

Patient Name : Mrs.SRIVANI B K	Collected : 24/Aug/2023 09:16AM
Age/Gender : 30 Y 3 M 29 D/F	Received : 24/Aug/2023 12:30PM
UHID/MR No : CANN.0000226310	Reported : 24/Aug/2023 01:14PM
Visit ID : CANNOPV367330	Status : Final Report
Ref Doctor : Dr.SELF	Sponsor Name : ARCOFEMI HEALTHCARE LIMITED
Emp/Auth/TPA ID : bobS44593	

DEPARTMENT OF CLINICAL PATHOLOGY

ARCOFEMI - MEDIWHEEL - FULL BODY HEALTH ANNUAL PLUS CHECK - FEMALE - TMT - PAN INDIA - FY2324

Test Name	Result	Unit	Bio. Ref. Range	Method
-----------	--------	------	-----------------	--------

COMPLETE URINE EXAMINATION (CUE) , URINE

PHYSICAL EXAMINATION

COLOUR	PALE STRAW		PALE YELLOW	Visual
TRANSPARENCY	CLEAR		CLEAR	Visual
pH	6.0		5-7.5	DOUBLE INDICATOR
SP. GRAVITY	1.025		1.002-1.030	Bromothymol Blue

BIOCHEMICAL EXAMINATION

URINE PROTEIN	NEGATIVE		NEGATIVE	PROTEIN ERROR OF INDICATOR
GLUCOSE	NEGATIVE		NEGATIVE	GLUCOSE OXIDASE
URINE BILIRUBIN	NEGATIVE		NEGATIVE	AZO COUPLING REACTION
URINE KETONES (RANDOM)	NEGATIVE		NEGATIVE	SODIUM NITRO PRUSSIDE
UROBILINOGEN	NORMAL		NORMAL	MODIFIED EHRlich REACTION
BLOOD	NEGATIVE		NEGATIVE	Peroxidase
NITRITE	NEGATIVE		NEGATIVE	Diazotization
LEUCOCYTE ESTERASE	NEGATIVE		NEGATIVE	LEUCOCYTE ESTERASE

CENTRIFUGED SEDIMENT WET MOUNT AND MICROSCOPY

PUS CELLS	1-3	/hpf	0-5	Microscopy
EPITHELIAL CELLS	2-4	/hpf	<10	MICROSCOPY
RBC	NIL	/hpf	0-2	MICROSCOPY
CASTS	ABSENT		0-2 Hyaline Cast	MICROSCOPY
CRYSTALS	ABSENT		ABSENT	MICROSCOPY

Comment:

- Biochemical Examination of urine sample was performed by reflectance photometry and confirmed by alternative methods.
- The samples are assessed for integrity and adequacy before processing.



SIN No:UR2171588

This test has been performed at Apollo Health and Lifestyle Ltd - Chennai, Diagnostics Laboratory.

Apollo Health and Lifestyle Limited (CIN - U85110TG2000PLC115819)

Regd. Office: 1-10-60/62, Ashoka Raghupathi Chambers, 5th Floor, Begumpet, Hyderabad, Telangana - 500 016 | www.apollohl.com | Email ID: enquiry@apollohl.com, Ph No: 040-4904 7777, Fax No: 4904 7744

Address: D No.30, F - Block 2nd Avenue, Anna Nagar East, Chennai.600 102, Phone - 044-26224504 / 05

1860 500 7788
www.apolloclinic.com

APOLLO CLINICS NETWORK

Telangana: Hyderabad (AS Rao Nagar | Chanda Nagar | Kondapur | Nallakunta | Nizampet | Manikonda | Uppal) | Andhra Pradesh: Vizag (Seethamma Peta) | Karnataka: Bangalore (Basavanagudi | Bellandur | Electronics City | Fraser Town | HSR Layout | Indira Nagar | JP Nagar | Kundalahalli | Koramangala | Sarjapur Road) | Mysore (VV Mohalla) | Tamilnadu: Chennai (Annanagar | Kotturpuram | Mogappair | T Nagar | Valasaravakkam | Velachery) | Maharashtra: Pune (Aundh | Nigdi Pradhikaran | Viman Nagar | Wanowrie) | Uttar Pradesh: Ghaziabad (Indrapuram) | Gujarat: Ahmedabad (Satellite) | Punjab: Amritsar (Court Road) | Haryana: Faridabad (Railway Station Road)

Patient Name : Mrs.SRIVANI B K	Collected : 24/Aug/2023 09:16AM
Age/Gender : 30 Y 3 M 29 D/F	Received : 24/Aug/2023 12:31PM
UHID/MR No : CANN.0000226310	Reported : 24/Aug/2023 01:12PM
Visit ID : CANNOPV367330	Status : Final Report
Ref Doctor : Dr.SELF	Sponsor Name : ARCOFEMI HEALTHCARE LIMITED
Emp/Auth/TPA ID : bobS44593	

DEPARTMENT OF CLINICAL PATHOLOGY

ARCOFEMI - MEDIWHEEL - FULL BODY HEALTH ANNUAL PLUS CHECK - FEMALE - TMT - PAN INDIA - FY2324

Test Name	Result	Unit	Bio. Ref. Range	Method
URINE GLUCOSE(POST PRANDIAL)	NEGATIVE		NEGATIVE	Dipstick
URINE GLUCOSE(FASTING)	NEGATIVE		NEGATIVE	Dipstick



SIN No:UPP015372,UF009323

This test has been performed at Apollo Health and Lifestyle Ltd - Chennai, Diagnostics Laboratory.

Apollo Health and Lifestyle Limited (CIN - U85110TG2000PLC115819)

Regd. Office: 1-10-60/62, Ashoka Raghupathi Chambers, 5th Floor, Begumpet, Hyderabad, Telangana - 500 016 |
www.apollohl.com | Email ID: enquiry@apollohl.com, Ph No: 040-4904 7777, Fax No: 4904 7744

Address:

D No.30, F - Block 2nd Avenue, Anna Nagar East, Chennai.600 102,
Phone - 044-26224504 / 05



APOLLO CLINICS NETWORK

Telangana: Hyderabad (AS Rao Nagar | Chanda Nagar | Kondapur | Nallakunta | Nizampet | Manikonda | Uppal) **Andhra Pradesh:** Vizag (Seethamma Peta) **Karnataka:** Bangalore (Basavanagudi | Bellandur | Electronics City | Fraser Town | HSR Layout | Indira Nagar | JP Nagar | Kundalahalli | Koramangala | Sarjapur Road) **Mysore** (VV Mohalla) **Tamilnadu:** Chennai (Annanagar | Kotturpuram | Mogappair | T Nagar | Valasaravakkam | Velachery) **Maharashtra:** Pune (Aundh | Nigdi Pradhikaran | Viman Nagar | Wanowrie) **Uttar Pradesh:** Ghaziabad (Indrapuram) **Gujarat:** Ahmedabad (Satellite) **Punjab:** Amritsar (Court Road) **Haryana:** Faridabad (Railway Station Road)

Patient Name : Mrs.SRIVANI B K	Collected : 24/Aug/2023 02:28PM
Age/Gender : 30 Y 3 M 29 D/F	Received : 26/Aug/2023 11:35AM
UHID/MR No : CANN.0000226310	Reported : 26/Aug/2023 06:38PM
Visit ID : CANNOPV/367330	Status : Final Report
Ref Doctor : Dr.SELF	Sponsor Name : ARCOFEMI HEALTHCARE LIMITED
Emp/Auth/TPA ID : bobS44593	

DEPARTMENT OF CYTOLOGY

ARCOFEMI - MEDIWHEEL - FULL BODY HEALTH ANNUAL PLUS CHECK - FEMALE - TMT - PAN INDIA - FY2324

LBC PAP TEST (PAPSURE) , CERVICAL BRUSH SAMPLE	
CYTOLOGY NO.	14306/23
I SPECIMEN	
a SPECIMEN ADEQUACY	ADEQUATE
b SPECIMEN TYPE	LIQUID-BASED PREPARATION (LBC)
SPECIMEN NATURE/SOURCE	CERVICAL SMEAR
c ENDOCERVICAL-TRANSFORMATION ZONE	PRESENT WITH ENDOCERVICAL CELLS
d COMMENTS	SATISFACTORY FOR EVALUATION
II MICROSCOPY	Superficial and intermediate squamous epithelial cells with benign morphology. Inflammatory cells, predominantly neutrophils. Negative for intraepithelial lesion/malignancy.
III RESULT	
a EPITHEIAL CELL	
SQUAMOUS CELL ABNORMALITIES	NOT SEEN
GLANDULAR CELL ABNORMALITIES	NOT SEEN
b ORGANISM	NIL
IV INTERPRETATION	MODIRATE INFLAMMATION

Pap Test is a screening test for cervical cancer with inherent false negative results. Regular screening and follow-up is recommended (Bethesda-TBS-2014) revised

*** End Of Report ***



DR.R.SRIVATSAN
M.D.(Biochemistry)



Dr THILAGA
M.B.B.S,M.D(Pathology)
Consultant Pathologist



Dr.A.Kalyan Rao
M.B.B.S,M.D(Pathology)
Consultant Pathologist

Page 16 of 16



SIN No:CS066944

This test has been performed at Apollo Health & Lifestyle Ltd, Global Reference Laboratory,Hyderabad

Apollo Health and Lifestyle Limited (CIN - U85110TG2000PLC115819)

Regd. Office: 1-10-60/62, Ashoka Raghupathi Chambers, 5th Floor, Begumpet, Hyderabad, Telangana - 500 016 |
www.apollohl.com | Email ID: enquiry@apollohl.com, Ph No: 040-4904 7777, Fax No: 4904 7744

Address:
D No.30, F - Block 2nd Avenue, Anna Nagar East, Chennai.600 102,
Phone - 044-26224504 / 05

1860 500 7788
www.apolloclinic.com

APOLLO CLINICS NETWORK

Telangana: Hyderabad (AS Rao Nagar | Chanda Nagar | Kondapur | Nallakunta | Nizampet | Manikonda | Uppal) Andhra Pradesh: Vizag (Seethamma Peta) Karnataka: Bangalore (Basavanagudi | Bellandur | Electronics City | Fraser Town | HSR Layout | Indira Nagar | JP Nagar | Kundalahalli | Koramangala | Sarjapur Road) Mysore (VV Mohalla) Tamilnadu: Chennai (Annanagar | Kotturpuram | Mogappair | T Nagar | Valasaravakkam | Velachery) Maharashtra: Pune (Aundh | Nigdi Pradhikaran | Viman Nagar | Wanowrie) Uttar Pradesh: Ghaziabad (Indrapuram) Gujarat: Ahmedabad (Satellite) Punjab: Amritsar (Court Road) Haryana: Faridabad (Railway Station Road)

Patient Name : Mrs. SRIVANI B K

Age/Gender : 30 Y/F

UHID/MR No. : CANN.0000226310

OP Visit No : CANNOPV367330

Sample Collected on :

Reported on : 24-08-2023 17:05

LRN# : RAD2080719

Specimen :

Ref Doctor : SELF

Emp/Auth/TPA ID : bobS44593

DEPARTMENT OF RADIOLOGY

ULTRASOUND - WHOLE ABDOMEN

Liver shows uniform echopattern with no evidence of focal or diffuse pathology.

Intra and extra hepatic biliary passages are not dilated.

Gall bladder appears normal with no evidence of calculus. Wall thickness appear normal.

Pancreas and spleen appear normal.

Spleen measures 8.1cms.

Portal and splenic veins appear normal.

No evidence of ascites or lymphadenopathy. Diaphragmatic movements are satisfactory.

There is no evidence of sub diaphragmatic pathology or pleural effusion.

Right kidney measures 8.7 x 3.4cms.

Left kidney measures 9.1 x 4.4 cms.

Both kidneys show normal echopattern with no evidence of calculi or calyceal dilatation.

Uterus measures 8.9 x 4.2 x 4.6 cms and shows normal endometrial and myometrial echoes.

Patient Name : Mrs. SRIVANI B K

Age/Gender : 30 Y/F

The endometrial thickness 8.7mm.

Right ovary measures 3.9 x 4.0cms.

Left ovary measures 3.4 x 2.2cms.

Both ovaries are normal in size and echotexture.

No mass lesion seen in the pelvis.

Bladder is normal in contour.

IMPRESSION:

***NO SIGNIFICANT ABNORMALITY DETECTED**

Dr. ASHIQ MOHAMMED JEFFREY

MD

Radiology

Patient Name : Mrs. SRIVANI B K

Age/Gender : 30 Y/F

UHID/MR No. : CANN.0000226310

OP Visit No : CANNOPV367330

Sample Collected on :

Reported on : 24-08-2023 12:12

LRN# : RAD2080719

Specimen :

Ref Doctor : SELF

Emp/Auth/TPA ID : bobS44593

DEPARTMENT OF RADIOLOGY

X-RAY CHEST PA

Lung fields are clear.

Cardio thoracic ratio is normal.

Apices, costo and cardiophrenic angles are free.

Cardio vascular shadow and hila show no abnormal feature.

Bony thorax shows no significant abnormality.

Domes of diaphragm are well delineated.

IMPRESSION:

***NO SIGNIFICANT ABNORMALITY DETECTED.**

Dr. PRAVEENA SHEKAR T
MBBS, DMRD, FAGE
Radiology

I
24/08/2023

Mrs. Srivani. B. K. 30/F

Height:	Weight:	BMI:	Waist Circum:
Temp:	Pulse:	Resp:	B.P.:

General Examination / Allergies
History

Rx

patient advised restoration
& scaling

Reddy

Follow up date:

Doctor Signature & Stamp

Name: Mrs Srivani BK
 Occupation:
 Age: 304 Sex: Male Female
 Address:
 Ph:

Date: 24/8/23 Reg. No: 226310
 Ref. Physician:
 Copies to:

REPORT ON OPHTHALMIC EXAMINATION

History: NIL

Present Complaint: NIL

ON EXAMINATION:

	RE	LE
Ocular Movements :		
Anterior Segment :	<u>Full</u>	<u>Full</u>
Intra-Ocular-Pressure :		
Visual Acuity: D.V. :		
Without Glass :	<u>N</u>	<u>N</u>
With Glass :	<u>6/6</u>	<u>6/6</u>
N.V. :		
Visual Fields :		
Fundus :	<u>N6</u>	<u>N6</u>
Impression :		
Advice :	<u>Full</u>	<u>Full</u>
Colour Vision :	<u>N</u>	<u>N</u>

ENT check up

Srivani BK

30/F

24/8/23

Height:	Weight:	BMI:	Waist Circum:
Temp:	Pulse:	Resp:	B.P:

General Examination / Allergies
History

No complaints

O/E

ENT (N)

(L) Thyroid nodule

Imp: Thyroid nodule (L) lobe



Follow up date:

Doctor Signature & Stamp

Convenient & reliable. Complete diagnostic services for the entire family. All under one roof.

In case of emergency, Please call 1066 or come directly to emergency room of the hospital

Apollo Health and Lifestyle Limited

To book an appointment

 **1860 500 7788**

RE: Health checkup booking no.2(Annual)

Corporate Apollo Clinic <corporate@apolloclinic.com>

Sat 8/19/2023 1:55 PM

To: 'Customer Care :Mediwheel : New Delhi' <customercare@mediwheel.in>

Cc: Wellness : Mediwheel : New Delhi <wellness@mediwheel.in>; Network : Mediwheel : New Delhi <network@mediwheel.in>; deepak <deepak.c@apolloclinic.com>; Annanagar Apolloclinic <annanagar@apolloclinic.com>

Namaste Team,

Greetings from Apollo Clinics,

With regards to the below request the below appointment is scheduled at **Anna Nagar Apollo Medical Centre** on **24th Aug'23 at 08:30 AM**.

Note: Video recording or taking photos inside the clinic premises or during camps is not allowed and would attract legal consequences

As per agreement terms please carry all relevant documents such as Confirmation mail, valid id proof, company ID card, Company Authorization Letter etc.

Note: Also once appointment is booked, based on availability of doctors at clinics tests will happen, any pending test will happen based on doctor availability and clinics will be updating the same to customers.

Instructions to undergo Health Check:

1. Please ensure you are on complete fasting for 10-To-12-Hours prior to check.
2. During fasting time do not take any kind of medication, alcohol, cigarettes, tobacco or any other liquids (except Water) in the morning.
3. Bring urine sample in a container if possible (containers are available at the Health Check Centre).
4. Please bring all your medical prescriptions and previous health medical records with you.
5. Kindly inform the health check reception in case if you have a history of diabetes and cardiac problems.

For Women:

1. Pregnant Women or those suspecting are advised not to undergo any X-Ray test.
 2. It is advisable not to undergo any Health Check during menstrual cycle.
- For further assistance, please call us on our Help Line #: 1860 500 7788.**

Clinic Address: The Apollo Medical Centre Anna Nagar, No-30,F- Block,2nd Avenue, Annanagar East,Chennai - 600102.

Contact No: (044) 2620 6666, 26224505, 7358392880

P.S: Health Check-Up may take 4 - 5hrs for completion on week days & 5 - 6hrs on Saturdays, kindly plan accordingly, Doctor Consultation will be completed after all the Reports are ready.

Note: Speak Freely. Speak Free! Speak to our Doctor from 8:00 PM to 8:00 AM by calling 1860 500 7788 and press #2 on the IVR. Now get all your Health related queries answered by an expert! Service by Apollo Clinic.

Thanks & Regards,

Sanjeev kumar | Apollo Clinics | Pan India Toll No: 1860 500 7788 | Contact E-Mail: corporate@apolloclinic.com | www.apolloclinic.com |

From: Customer Care :Mediwheel : New Delhi <customercare@mediwheel.in>

Sent: 19 August 2023 12:36

To: Corporate Apollo Clinic <corporate@apolloclinic.com>

Cc: Wellness : Mediwheel : New Delhi <wellness@mediwheel.in>; Network : Mediwheel : New Delhi <network@mediwheel.in>; deepak <deepak.c@apolloclinic.com>

Subject: Health checkup booking no.2(Annual)

S. No.	Company Name	PACKAGE NAME	Booking	EMP-NAME	AGE	GENDER	EMAIL	CONTACT NO	Appointment Date	Appointment Time	CLINIC NAME	CLINIC STATE	CLINIC CITY
1	Arcofemi/Mediwheel/MALE/FEMALE	Arcofemi MediWheel Full Body Annual Plus Male 2D ECHO (Metro)	bobE44591	MR. A JAYASIMHA	33	Male	manasuc@gmail.com	9164602181	24-08-23	9:00 AM	APOLLO, ANNA NAGAR	Tamil Nadu	Chennai
2	Arcofemi/Mediwheel/MALE/FEMALE	Arcofemi MediWheel Full Body Health Annual Plus Check Female 2D ECHO (Metro)	bobS44593	SRIVANI B K	30	Female	manasuc@gmail.com	9164602181	24-08-23	9:00 AM	APOLLO, ANNA NAGAR	Tamil Nadu	Chennai

Dear Team

Please find the attached health checkup booking and confirm the same.

Thanks & Regards



Arcofemi Health Care Ltd. | F-701 A, Lado Sarai, Mehrauli | New Delhi – 110 030

Ph No. 011-41195959

Email : customercare@mediwheel.in | Web: www.mediwheel.in

Corporate Apollo Clinic

Mob :

Direct :

Board No : 040 4904 7777

Apollo Health & Lifestyle Limited

#7-1-617/A, 615 & 616, Imperial Towers,
7th Floor, Opp. Ameerpet Metro Station,
Ameerpet, Hyderabad 500038, Telangana.

Apollo Health and Lifestyle Ltd.

Partnerships for Health



Over 1.75 Lakh Deliveries



Over 2 million Health Checks



Over 10,000 IVF Cycles



Over 4.2 Lakh Lives touched



Over 1.3 Lakh Surgeries



Over 3.9 Lakh Healthy Smiles



Over 10 million High-quality Diagnostic Tests



Over 6 Lakh Dialysis Sessions



Srivani

CANN- 226310
 OCR- 94924

MRS SRIVANI BK,
 Patient ID 226310 RMC
 24.08.2023
 11:50:32am

Female
 30yrs Asian
 Meds:

Tabular Summary

APOLLO MEDICAL CENTRE

Test Reason:
 Medical History:
 Ref. MD: Ordering MD:
 Technician: Test Type:
 Comment:

BRUCE: Total Exercise Time 08:40
 Max HR: 173 bpm 91% of max predicted 190 bpm HR at rest: 98
 Max BP: 130/80 mmHg BP at rest: 120/80 Max RPP: 21580 mmHg*bpm
 Maximum Workload: 8.70 METS
 Max. ST: -2.25 mm, 0.00 mV/s in I; EXERCISE STAGE 1 01:59
 Arrhythmia: A:272, PVC:12, PSVC:7, PAUI:5, ESC:4
 ST/HR index: 1.46 μ V/bpm
 Reasons for Termination: Leg discomfort
 Conclusion: FINAL IMPRESSION: TMT IS POSITIVE / NEGATIVE OR
 INDUCIBLE MYOCARDIAL ISCHEMIA

Phase Name	Stage Name	Time in Stage	Speed (mph)	Grade (%)	Workload (METs)	HR (bpm)	BP (mmHg)	RPP (mmHg*bpm)	VE (l/min)	ST Level (l mm)	Comment
PRETEST	SUPINE	00:07	0.00	0.00	1.0	97					
	HYPERV.	00:01	0.00	0.00	1.0	97					
	WARM-UP	00:50	1.00	0.00	1.5	91	120/80	10920	0	-0.45	
	STAGE 1	03:00	1.70	0.00	3.9	141	120/80	16920	0	-0.50	
EXERCISE	STAGE 2	03:00	2.50	7.00	6.0	160	120/80	19200	3	-1.65	
	STAGE 3	02:40	3.40	11.00	8.7	173	130/80	22490	2	-1.40	
	RECOVERY	04:02	0.00	0.00	1.0	99	120/80	11880	0	0.10	

[Handwritten signature]

[Handwritten signature]

MRS SRIVANI BK,
 Patient ID 226310 RMC
 24.08.2023
 11:50:32am

Selected Medians Report

APOLLO MEDICAL CENTRE

BASELINE EXERCISE	MAX. ST EXERCISE	PEAK EXERCISE	TEST END RECOVERY	BASELINE EXERCISE	MAX. ST EXERCISE	PEAK EXERCISE	TEST END RECOVERY
0:00 93 bpm 120/80 mmHg	1:59 134 bpm 120/80 mmHg	8:40 173 bpm 130/80 mmHg	3:50 96 bpm 120/80 mmHg	0:00 93 bpm 120/80 mmHg	1:59 134 bpm 120/80 mmHg	8:40 173 bpm 130/80 mmHg	3:50 96 bpm 120/80 mmHg
I -0.10 mm -0.36 mV/s	I -2.25 -1.83	I 1.45 0.41	I 0.10 0.12	V1 0.20 -1.05	V1 1.15 -0.81	V1 -0.20 -1.71	V1 0.30 -0.25
II -0.65 -0.56	II -0.60 0.07	II -0.20 0.84	II -0.30 0.46	V2 0.10 0.06	V2 1.00 0.41	V2 0.55 0.41	V2 0.40 0.28
III -0.65 -0.72	III 1.65 1.67	III -1.35 0.80	III -0.35 0.28	V3 -0.30 -0.30	V3 0.30 0.63	V3 -0.35 0.35	V3 0.00 0.14
aVR 0.35 -0.61	aVR 1.55 0.03	aVR -0.60 -0.59	aVR 0.10 -0.41	V4 -0.40 -0.66	V4 0.05 0.13	V4 -0.20 1.49	V4 0.00 0.46
aVL 0.30 -0.07	aVL -1.95 -2.06	aVL 1.35 -0.12	aVL 0.20 -0.20	V5 -0.25 -0.45	V5 0.40 0.79	V5 -0.40 1.02	V5 -0.15 0.33
aVF -0.65 -0.54	aVF 0.65 1.10	aVF -0.75 0.76	aVF -0.35 0.35	V6 -0.20 -0.21	V6 0.05 0.03	V6 -1.30 -0.41	V6 -0.20 0.17

GE CardioSoft V6.73 (2)
 10mm/mV 50Hz 0.01-20Hz S+ HEART V5.4

Unconfirmed

MICRO MED CHARTS

Personal Details

UHID: 01668FGP6NX0R19
PatientID: 226310 RMC
Name: MRS SRIVANI BK
Age: 30
Gender: Female
Mobile: 12345678900

Pre-Existing Medical Conditions

Symptoms

Vitals

Measurements

HR : 63 BPM
PR: 162 ms
PD: 108 ms
QRS: 73 ms
QRS Axis: 60 deg
QT/QTc: 406/416 ms

Interpretation

Sinus arrhythmia
Normal Axis
No significant ST -T changes

Authorized by

Yogesh

Dr. Yogesh Kothari
MD,DNB,FESC,FEP
Reg No- KMC 44065

This trace is generated by **KardioScreen**; Cloud-Connected, Portable, Digital, 6-12 Lead Scalable ECG Platform from **IMEDRIX**

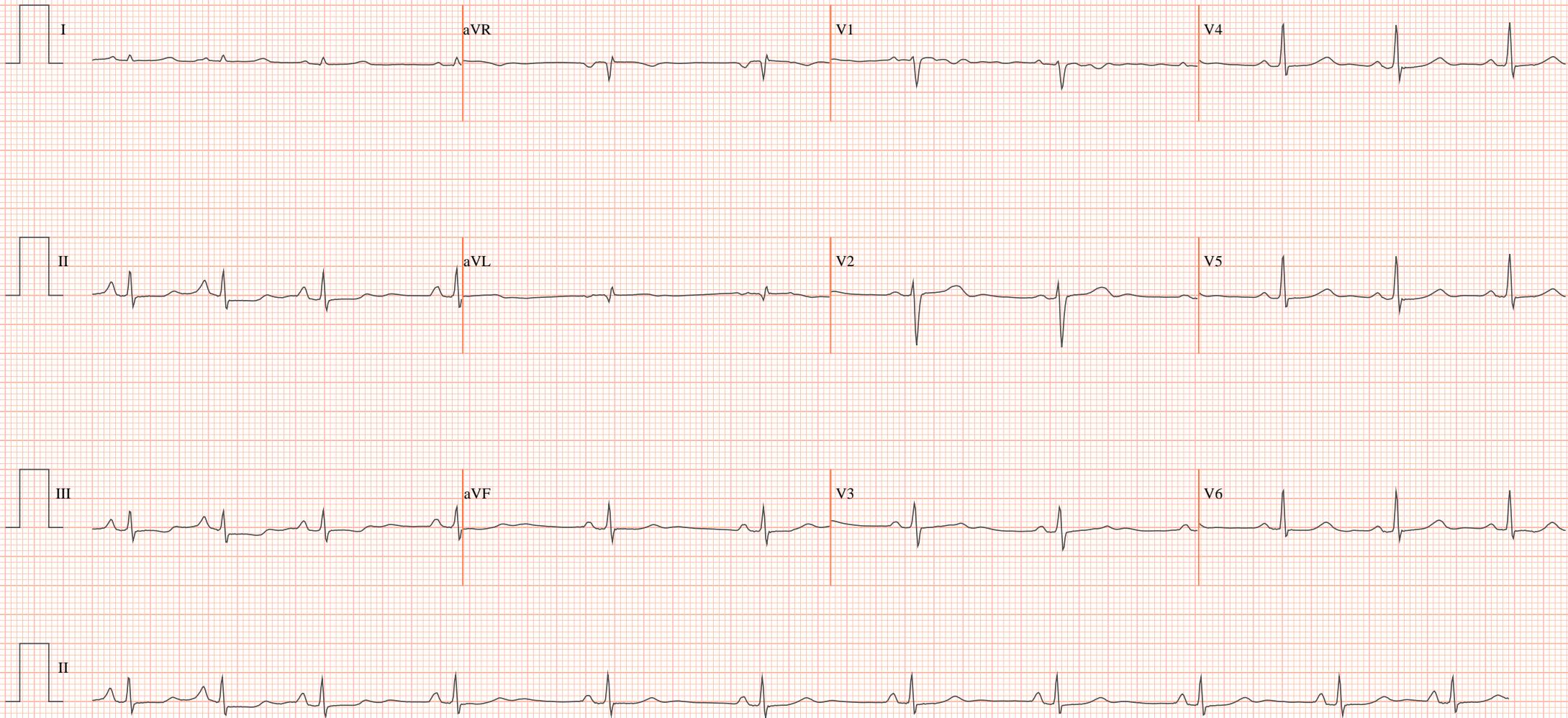

Speed: 25 mm/sec F: 0.05 - 40 Hz Limb: 10 mm/mV Chest: 10 mm/mV

Patient Name	: Mrs. SRIVANI B K	Age	: 30 Y/F
UHID	: CANN.0000226310	OP Visit No	: CANNOPV367330
Reported By:	: Dr. ARULNITHI AYYANATHAN	Conducted Date	: 24-08-2023 15:59
Referred By	: SELF		

ECG REPORT

Observation :-

1. Heart rate is 63 beats per minutes.

Impression:

SINUS RHYTHM WITH SINUS ARRHYTHMIA .

----- END OF THE REPORT -----

Dr. ARULNITHI AYYANATHAN

Patient Name : Mrs. SRIVANI B K Age : 30 Y/F
UHID : CANN.0000226310 OP Visit No : CANNOPV367330
Conducted By: : Dr. ARULNITHI AYYANATHAN Conducted Date : 24-08-2023 15:50
Referred By : SELF

CARDIOLOGY
CARDIAC STRESS TEST – (TMT)

Angina Pectoria:

NO

Previous MI:

NO

PTCA:

NO

CABG:

NO

HTN:

NO

DM:

NO

Smoking:

NO

Obesity:

NO

Lipidemia:

NO

Resting ECG Supine:

-

Standing:

-

Protocol Used:

Patient Name : Mrs. SRIVANI B K Age : 30 Y/F
UHID : CANN.0000226310 OP Visit No : CANNOPV367330
Conducted By: : Dr. ARULNITHI AYYANATHAN Conducted Date : 24-08-2023 15:50
Referred By : SELF

BRUCE

Monitoring Leads:

12 LEADS

Grade Achieved:

11

% HR / METS:

8.7

Reason for Terminating Test:

Leg Discomfort

Total Exercise Time:

8.40

Symptoms and ECG Changes during Exercise:

NO SYMPTOMS NO SIGNIFICANT ST T CHANGES

0 mts:

NO SYMPTOMS NO SIGNIFICANT ST T CHANGES

3 mts:

NO SYMPTOMS NO SIGNIFICANT ST T CHANGES

6 mts:

NO SYMPTOMS NO SIGNIFICANT ST T CHANGES

INTERPRETATION:

Rhythm:

NORMAL

S.T. Segment :

NORMAL

III Blood Pressure Response :

Patient Name : Mrs. SRIVANI B K Age : 30 Y/F
UHID : CANN.0000226310 OP Visit No : CANNOPV367330
Conducted By: : Dr. ARULNITHI AYYANATHAN Conducted Date : 24-08-2023 15:50
Referred By : SELF

NORMAL

**IV Fitness Response :
GOOD**

**Impression:
Cardiac stress analysis is NEGATIVE for inducible myocardial ischaemia**

**DR. ARULNITHI AYYANATHAN
CARDIOLOGIST**

---- END OF THE REPORT ----