

FITNESS CERTIFICATE

CANDIDATE

Name: Venkataram Murmu Gunna
 Date of Birth: 27/08/1997 Age: 26 Blood Group: A B +ve
 Sex: Male Female Marital Status: Married Unmarried
 Address: _____
 Any allergy / Disability / Pre-existing disease: N/A Date: 14/12/23

CLINICAL FINDINGS

Height <u>1.55</u> Cms.	Weight <u>64</u> Kgs.	Near Vision: L.E. <u>6/6</u> R.E. <u>6/6</u> Distant Vision: L.E. <u>6/6</u> R.E. <u>6/6</u> Colour Vision: _____	Hearing Left Ear: <u>(M)</u> Right Ear: <u>(N)</u>
BP: <u>110/70</u> mm/Hg	Pulse Rate: <u>70</u> /min	Resp. Rate: <u>18</u> /min	
CVS: <u>S1S2 (w)</u>	RS: <u>AEBE clear</u>	Abdomen: <u>SOFT</u>	
Any other Findings: <u>(w)</u>			

CERTIFICATE

I Dr. Premnath Patel
 hereby certify that I have examined Mr./Ms. Venkataram Murmu Gunna
 on 14/12/23 and find him (FIT) UNFIT for employment.
 Remarks if unfit: _____

DR. PRANAV PATEL
M.D. PHYSICIAN
G-71382
Signature & Seal

Venkataram
Signature of Candidate

Address / Tel No.

DECLARATION

I declare that the above information is true and correct to the best of my knowledge and I am not suffering from any disease / illness, the presence of which I have not revealed. I fully understand that any misrepresentation of this declaration could lead to the termination of my offer / appointment. In case of any discrepancy arising out of my declaration, I will undergo the medical check-up by the company's suggested doctor and their findings will be fully binding on me and action thereon towards my employment will be accepted by me.

Signature of Candidate: Venkataram Date: 14/12/23



भारतीय विशिष्ट ओजभाए प्राधिकरण
 भारत सरकार
 Unique Identification Authority of India
 Government of India

माभासम संक संख्या/ Enrolment No.: 0124/44118/00185

Download Data Successful

To
 Kunu Venkataratnam
 W/O Gunna Surendra
 1-85
 Main Road
 Urfam Village
 Urfam
 Urfam
 Srikakulam Andhra Pradesh - 532425
 6300639708

Download Data Successful

Validly unknown
 The Aadhaar number is not linked to any biometric data.

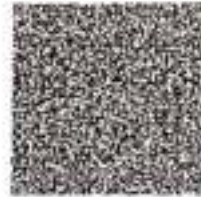

QR Code will change

तमारो आधार नंबर / Your Aadhaar No. :

5239 2831 0412

VID : 9179 8165 5398 7116

मारो आधार, मारी ओजभ



भारत सरकार
 Government of India



Kunu Venkataratnam
 Gunna Venkataratnam
 तमा संकीम/DOB: 27/08/1997
 स्त्री/FEMALE

5239 2831 0412

VID : 9179 8165 5398 7116

मारो आधार, मारी ओजभ



Dr. Venkataratnam



CHHANI MULTISPECIALITY HOSPITAL

Opp. Prakruti Resort, Chhani, Vadodara, Gujarat



240
26 Yrs/ F
 Kg / Ht- cms Ref. No.

VENKATARATNAM GUNNA
 Date: 14-12-2023 Ref By:
 Time: 09:36 AM Protocol: Bruce

Summary

History:
 Medication:

Stage	Stg Time (min:sec)	Speed (min)	Grade %	METs	HR (bpm)	BP (mmHg)	RPP	PVCs
Pre Ex				1	79	120/80	95	
Supine				1	73	120/80	88	
Standing				1	79	120/80	95	
Hyp Vent				1	76	120/80	91	
S1	03:00	2.7	10.0	4.8	122	120/80	146	18
S2	03:00	4.0	12.0	6.9	148	130/90	192	20
Peak Ex	01:15	5.4	14.0	9.5	166	140/100	232	38
Post Ex 1	02:00			1	110	135/90	148	39
Post Ex 2	00:32			1	102	125/80	128	39
Finish				1	111	125/80	139	39

Findings: Exercise Time : 07:15 mins
 Max HR attained : 165 bpm 85 % of Target 194 bpm
 Max BP : 140/100mmHg
 Max Workload attained : 9.5 METs (Good Effort Tolerance)
 Reason for Test Termination: Patient Completed Test

No significant ST segment changes noted during exercise or recovery stages. ECG ven x-axis lead non
 No Angina / Arrhythmia / S3 / Murmur
 Final Impression : Test is negative for inducible ischaemia.

DR. PRANAV PATEL
 MD, PHYSICIAN
 71382
 EMERGENCY
 CHHANI MULTISPECIALITY HOSPITAL

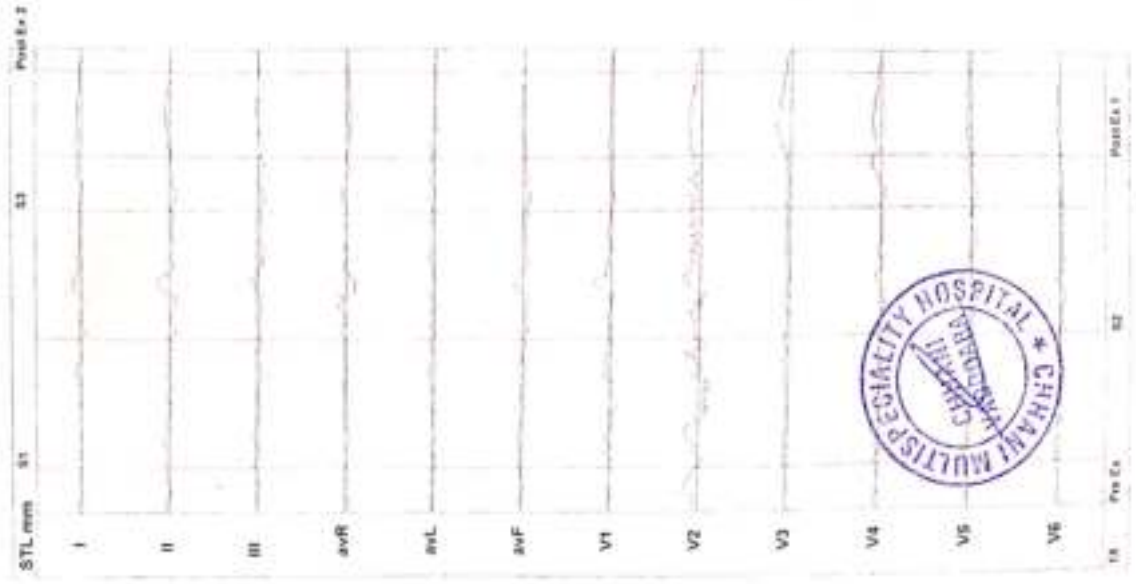

240 VENKATARNAM GUNNA
26 Yrs/ F Kg / Ht. cms Ref.No.
Date: 14-12-2023 Time: 09:36 AM
Post J.77 mS

Speed: --- km/h Hr: 74 Target Hr: 38 % of 194 Filler: 0.1 - 100 Hz Gain: 10 mm/mV
Grade: --- % Mets: 1 Ex Time: --- min:sec BLC: On Sweep: 25 mm/s
Protocol: Bruce BP: 120/80 mmHg Curr Time: 00:08 NotchOn Median Sweep: 25 mm/s

Linked Medians
Pre Ex

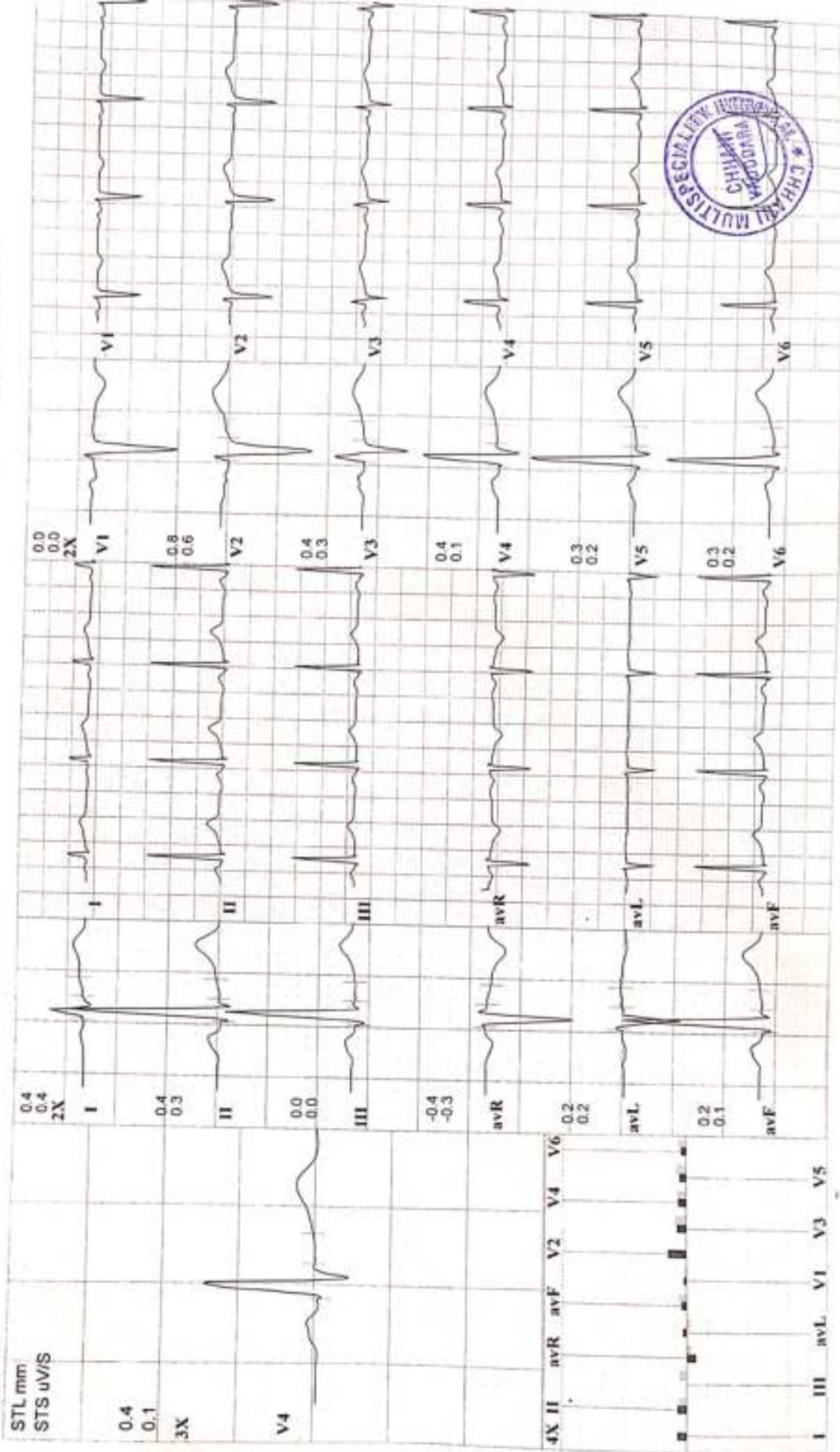

240 VENKATARNAM GUNNA
26 Yrs/ F Kg / Ht- cms Ref.No.:
Date: 14-12-2023 Time: 09:36 AM
Post J:77 mS

Speed: 2.7 kmh Hr: 122 Target Hr: 62 % of 194 Filter: 0.1 - 100 Hz Gain: 10 mm/mV
Grade: 10 % Metts: 4.8 Ek Time: 03:00 BLC: On Sweep: 25 mm/S
Protocol: Bruce BP: 120/80 mmHg Cur Time: 03:53 NotchOn Median Sweep: 25 mm/S

Linked Medians
S1

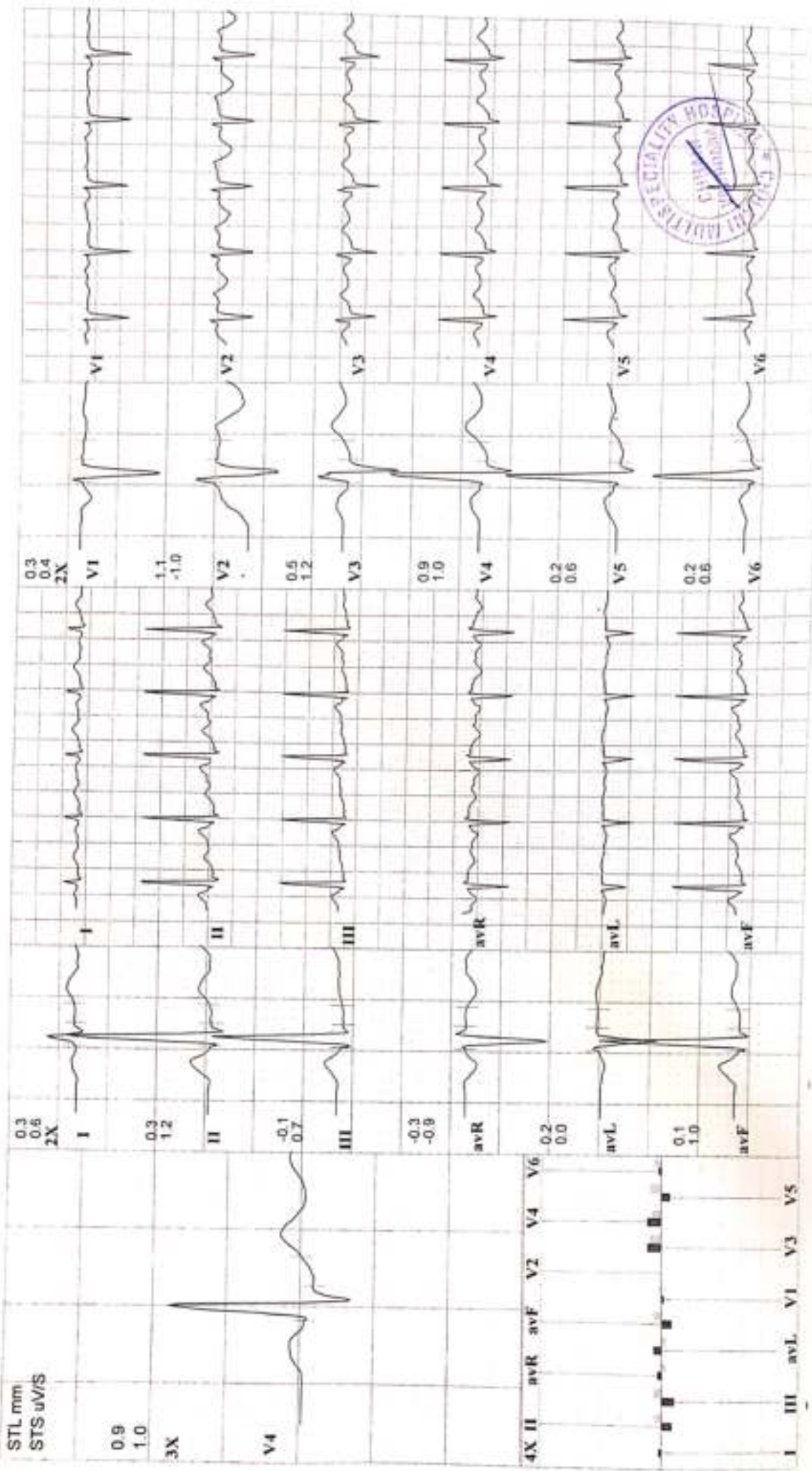

240 VENKATARATNAM GUNNA
26 Yrs/ F Kg / Ht- cms Ref.No.:
Date: 14-12-2023 Time: 09:36 AM
Post J-65 mS

Speed: 4 kmh Hr: 148 Target Hr: 76 % of 194 Filter: 0.1 - 100 Hz Gain: 10 mm/mV
Grade: 12 % Mets: 6.9 Ex Time: 06:00 BLC: On Sweep: 25 mm/S
Protocol: Bruce BP: 130/90 mmHg Curr Time: 06:53 NotchOn Median Sweep: 25 mm/S

Linked Medians
S2

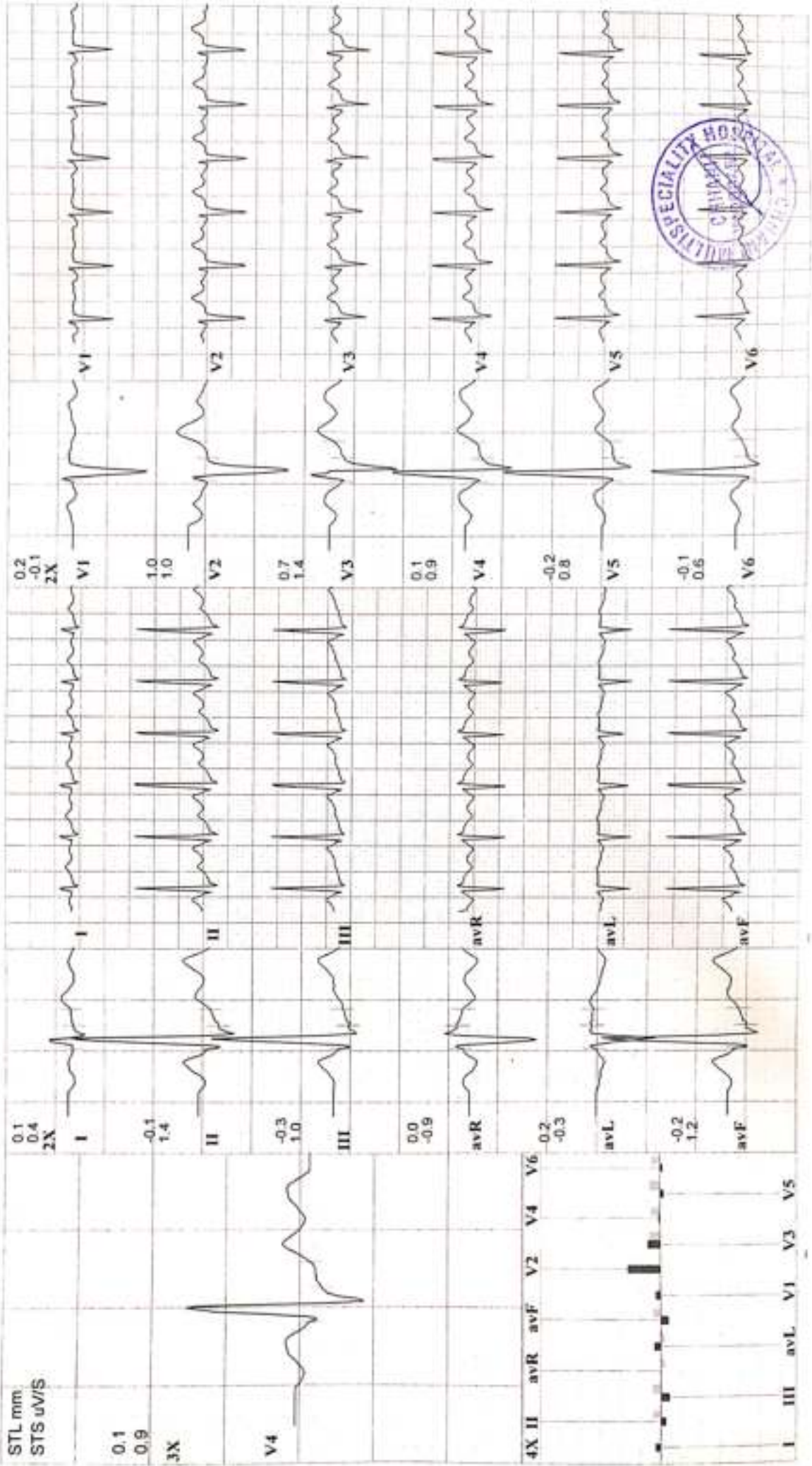



CHHANI MULTISPECIALITY HOSPITAL

Opp. Prakruti Resort, Chhani, Vadodara, Gujarat

240 VENKATARNAM GUNNA
26 Yrs/F Kg / Ht- cms Ref.No:
Date: 14-12-2023 Time: 09:36 AM
Post J-60 mS

Speed: 5.4 kmh Hr: 166 Target Hr: 85 % of 194 Filter: 0.1 - 100 Hz Gain: 10 mm/mV
Grade: 14 % Metts: 9.5 Ex Time: 07:15 BLC: On Sweep: 25 mm/S
Protocol: Bruce BP: 140/100 mmHg Curr Time: 08:08 NotchOn Median Sweep: 25 mm/S

Linked Medians
Peak Ex

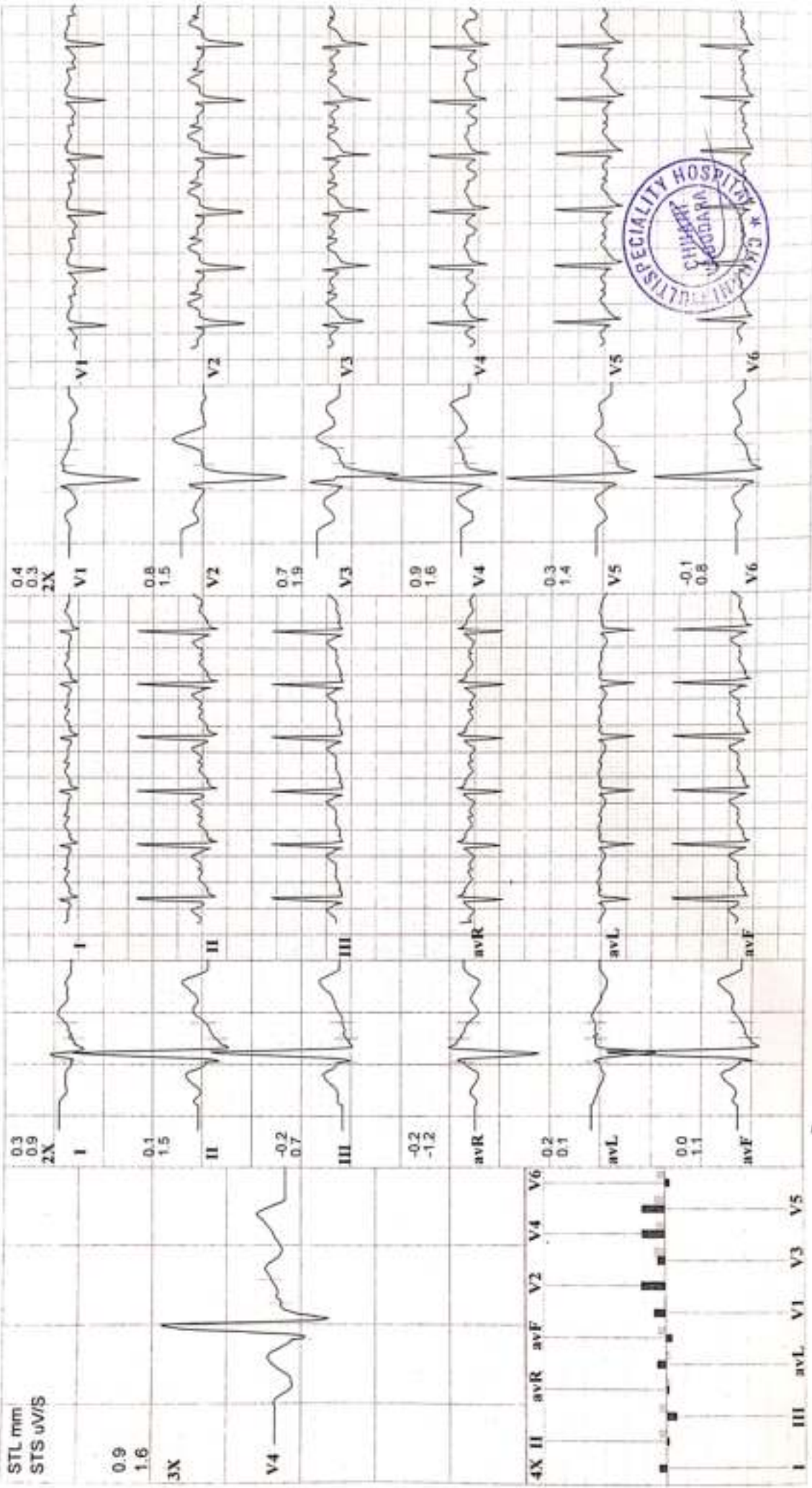



CHHANI MULTISPECIALITY HOSPITAL

Opp. Prakruti Resort, Chhani, Vadodara, Gujarat

240 VENKATARATNAM GUNNA
 26 Yrs/ F Kg / Ht- cms Ref No.:
 Date: 14-12-2023 Time: 09:36 AM
 Post J: 60 mS

Speed: --- km/h Hr: 110 Target Hr: 98 % of 194 Filter: 0.1 - 100 Hz Gain: 10 mm/mV
 Grade: --- % Met/s: 1 Ex Time: 07:15 BLC: On Sweep: 25 mm/s
 Protocol: Bruce BP: 135/90 mm/Hg Cur Time: 10:08 Median Sweep: 25 mm/s

Linked Medians
 Post Ex 1

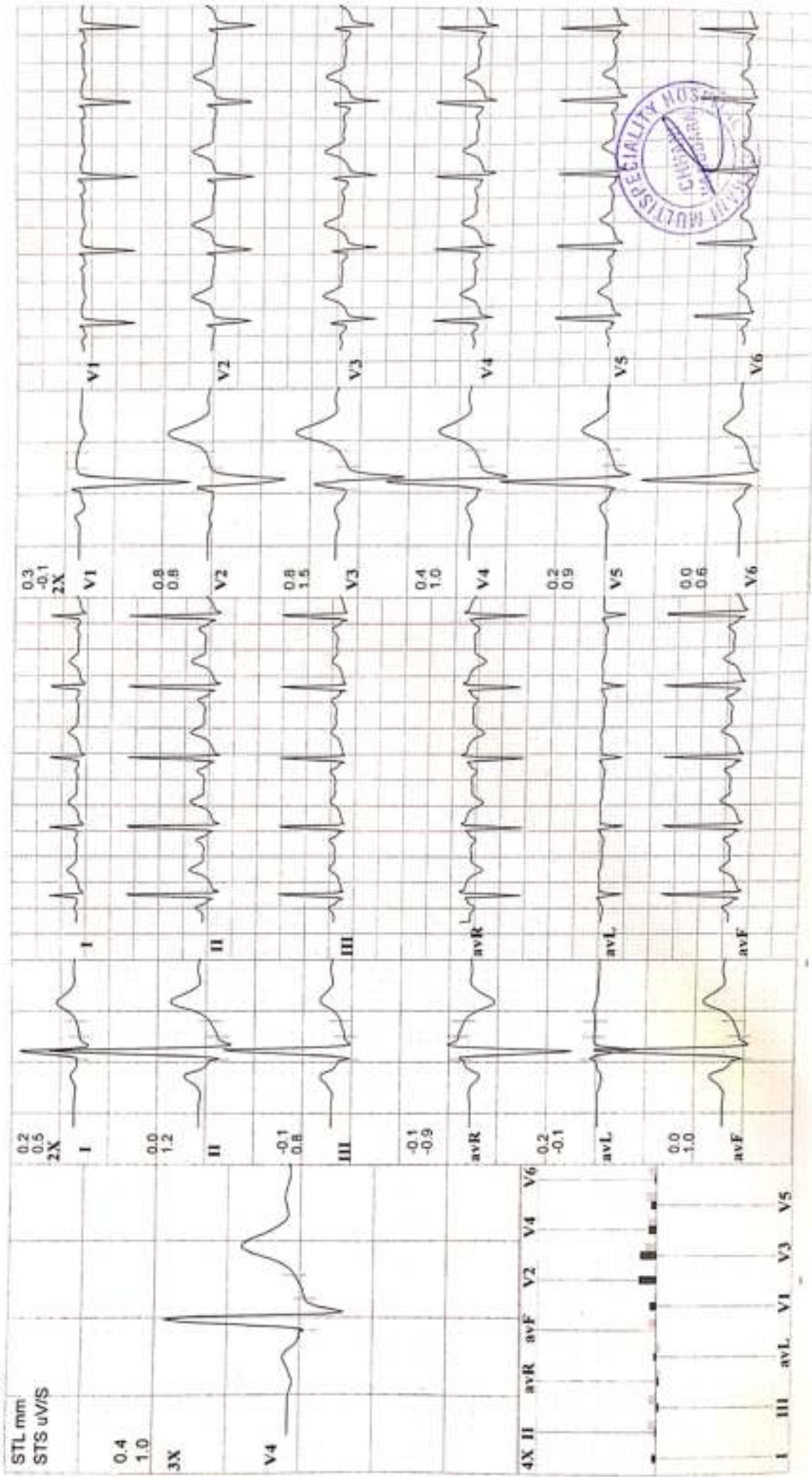

240 VENKATARATNAM GUNNA
26 Yrs/ F Kg / Ht- cms Ref.No.:
Date 14-12-2023 Time: 09:36 AM
Post J.69 mS

Speed: --- kmth Hr: 102 Target Hr: 52 % of 194 Filter: 0.1 - 100 Hz Gain: 10 mm/mV
Grade: --- % Metts: 1 Ex Time: 07:15 BLC: On Sweep: 25 mm/S
Protocol: Bruce BP: 125/80 mmHg Curr Time: 10:40 NotchOn Median Sweep 25 mm/S

Linked Medians
Post Ex 2

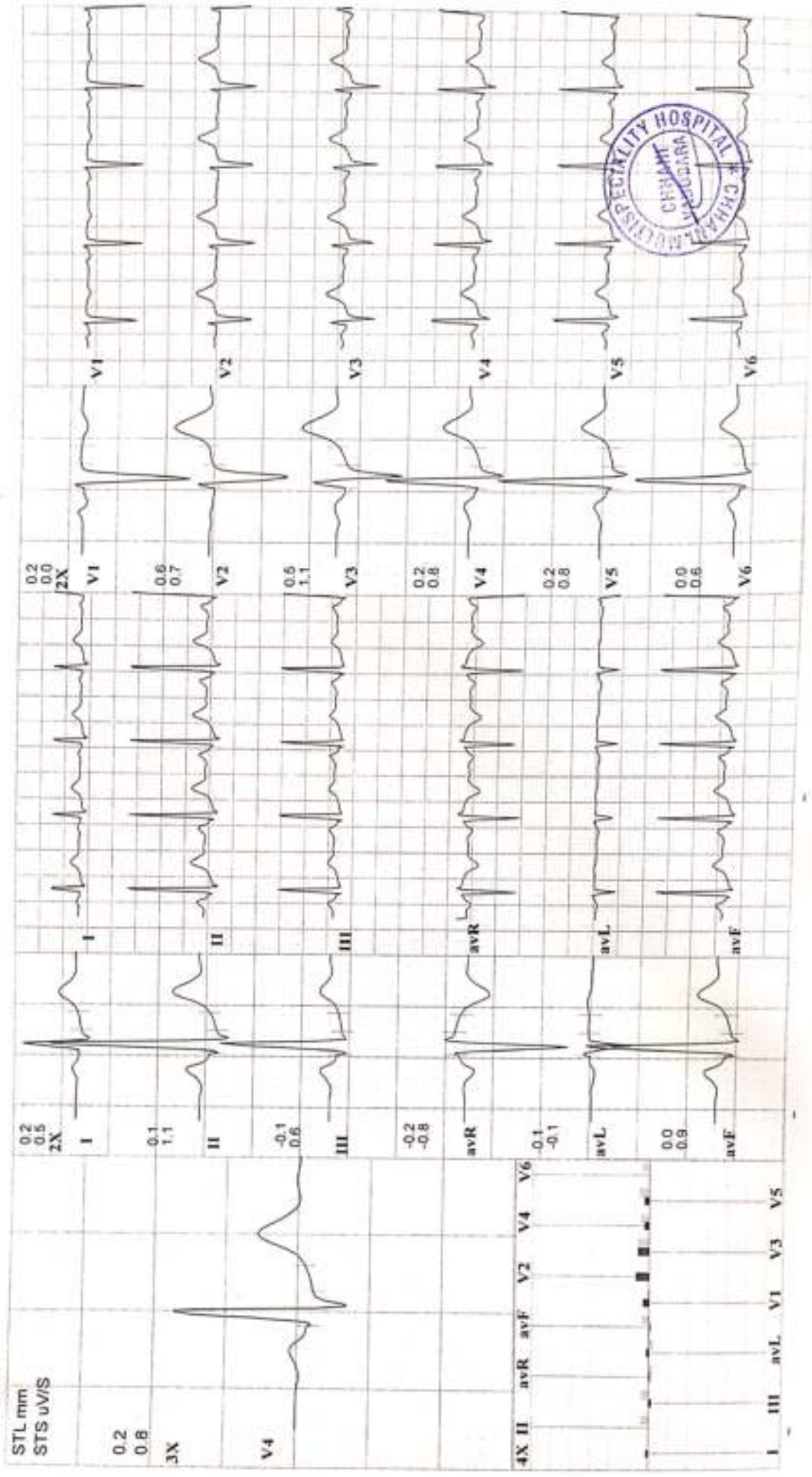

240 VENKATARATNAM GUNNA
26 Yrs/ F Kg / Ht- cms Ref.No.:
Date: 14-12-2023 Time: 09:36 AM
Post J-71 mS

Speed: --- km/h Hr: 73
Grade: --- % Mets: 1
Protocol: Bruce BP: 120/80 mmHg Curr Time: 00:09

Target Hr: 37 % of 194
Ex Time: --- min:sec
Median Sweep: 25 mm/s

10 mm/mV
25 mm/s
Median Sweep 25 mm/s
Linked Medians
Pre Ex
Supine

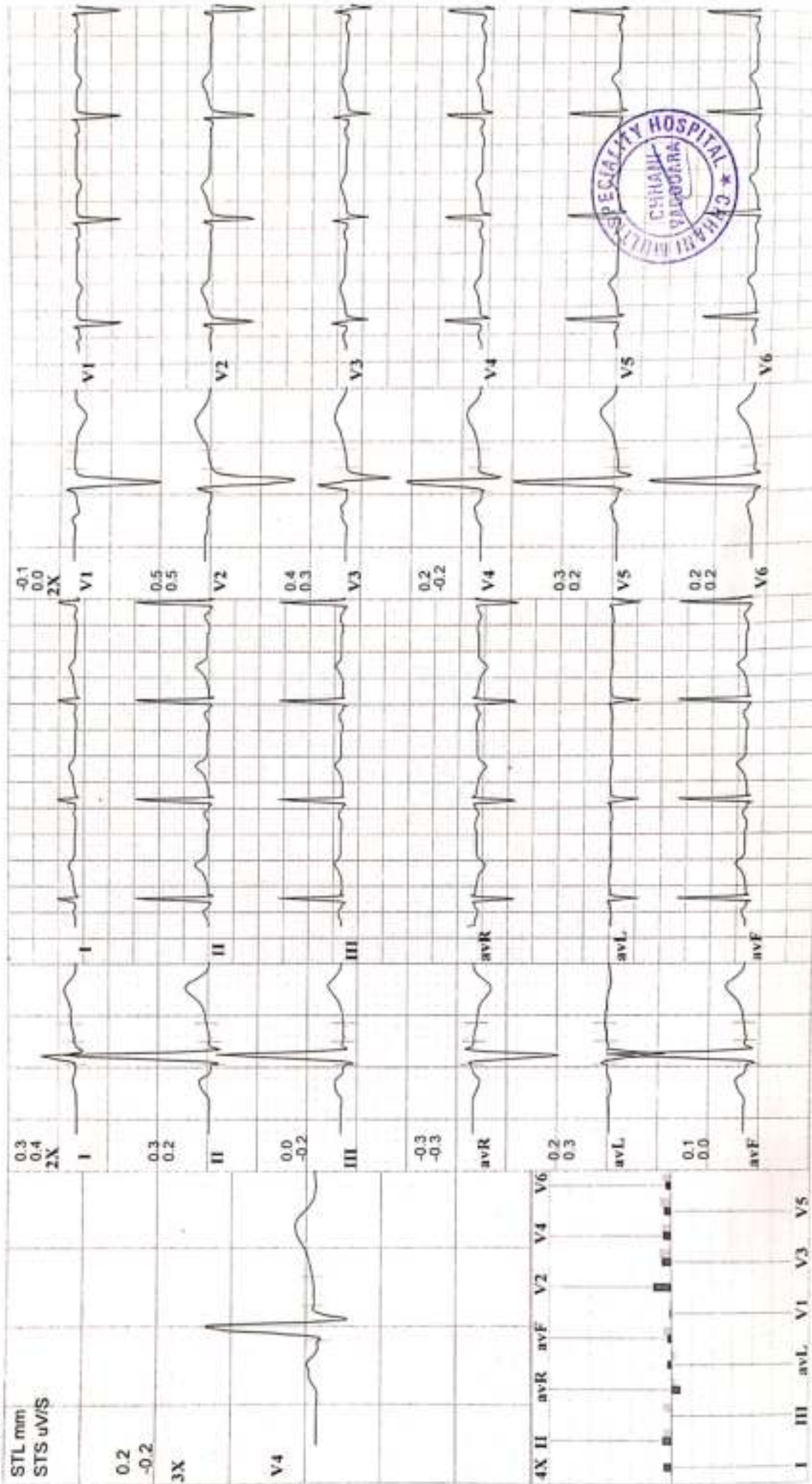



CHHANI MULTISPECIALITY HOSPITAL

Opp. Prakruti Resort, Chhani, Vadodara, Gujarat

240 VENKATARNAM GUNNA
26 Yrs/F Kg / Ht- cms Ref No.:
Date: 14-12-2023 Time: 09:36 AM
Post J 77 mS

Speed: --- km/h Hr: 79 Target Hr: 40 % of 194 Filter: 0.1 - 100 Hz Gain: 10 mm/mV
Grade: --- % MetS: 1 Ex Time: --- min:sec BLC: On Sweep: 25 mm/s
Protocol: Bruce BP: 120/80 mmHg Curr Time: 00:29 Notch: On Median Sweep: 25 mm/s

Linked Medians
Pre Ex
Standing

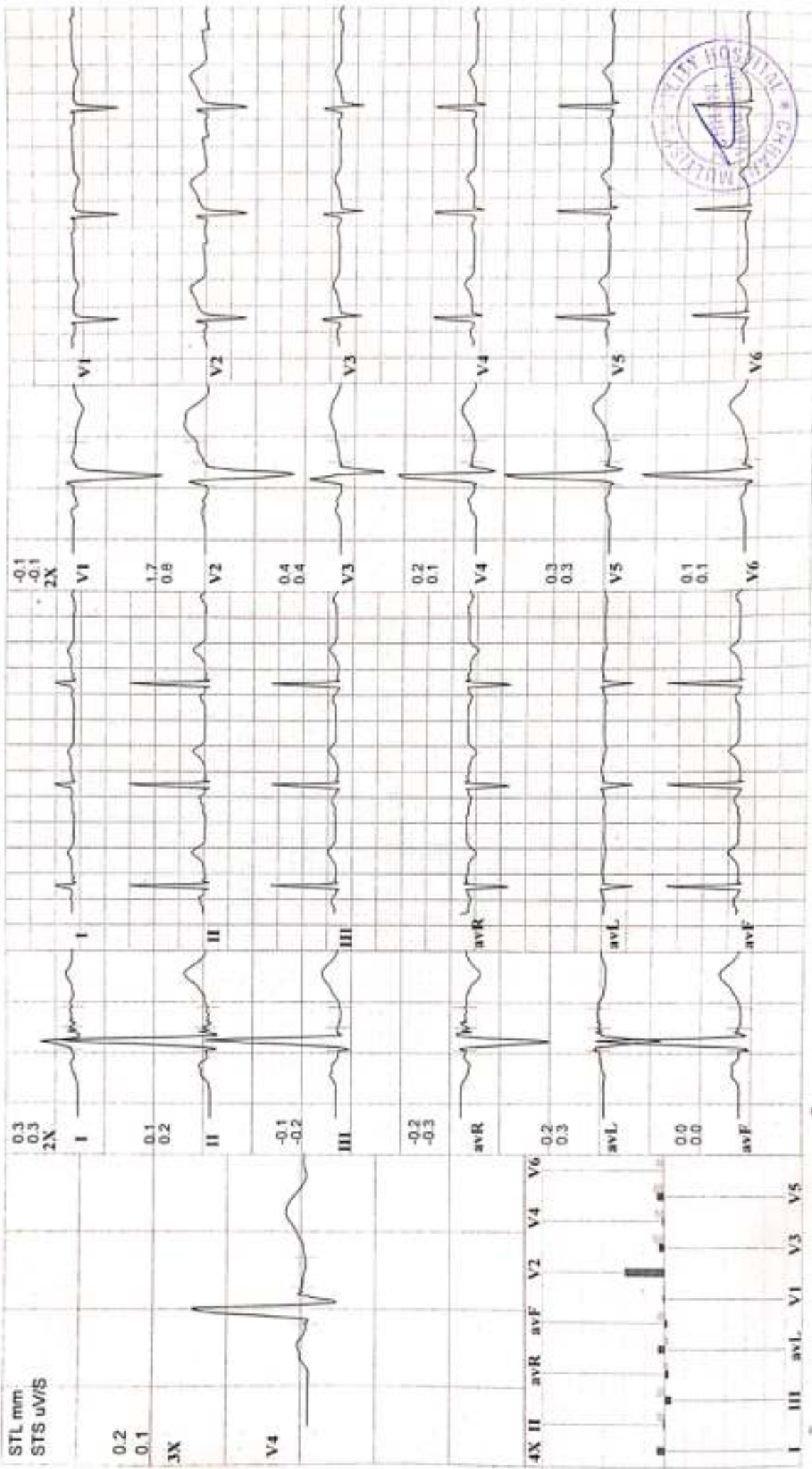



CHHANI MULTISPECIALITY HOSPITAL

Opp. Prakruti Resort, Chhani, Vadodara, Gujarat

240 VENKATARATNAM GUNNA
 26 Yrs/ F Kg / Ht- cms Ref.No.:
 Date 14-12-2023 Time: 09:36 AM
 Post J.78 mS

Speed: --- km/h Ht: 76 Target Hr: 39 % of 194 Fiber 0.1 - 100 Hz Gain: 10 mm/mV
 Grade: --- % Mets: 1 Ex Time: --- min:sec BLC: On Sweep: 25 mm/s
 Protocol: Bruce BP: 120/80 mmHg Curr Time 00:53 NotchOn Median Sweep 25 mm/s

Linked Medians
 Pre Ex
 Hyp Vent

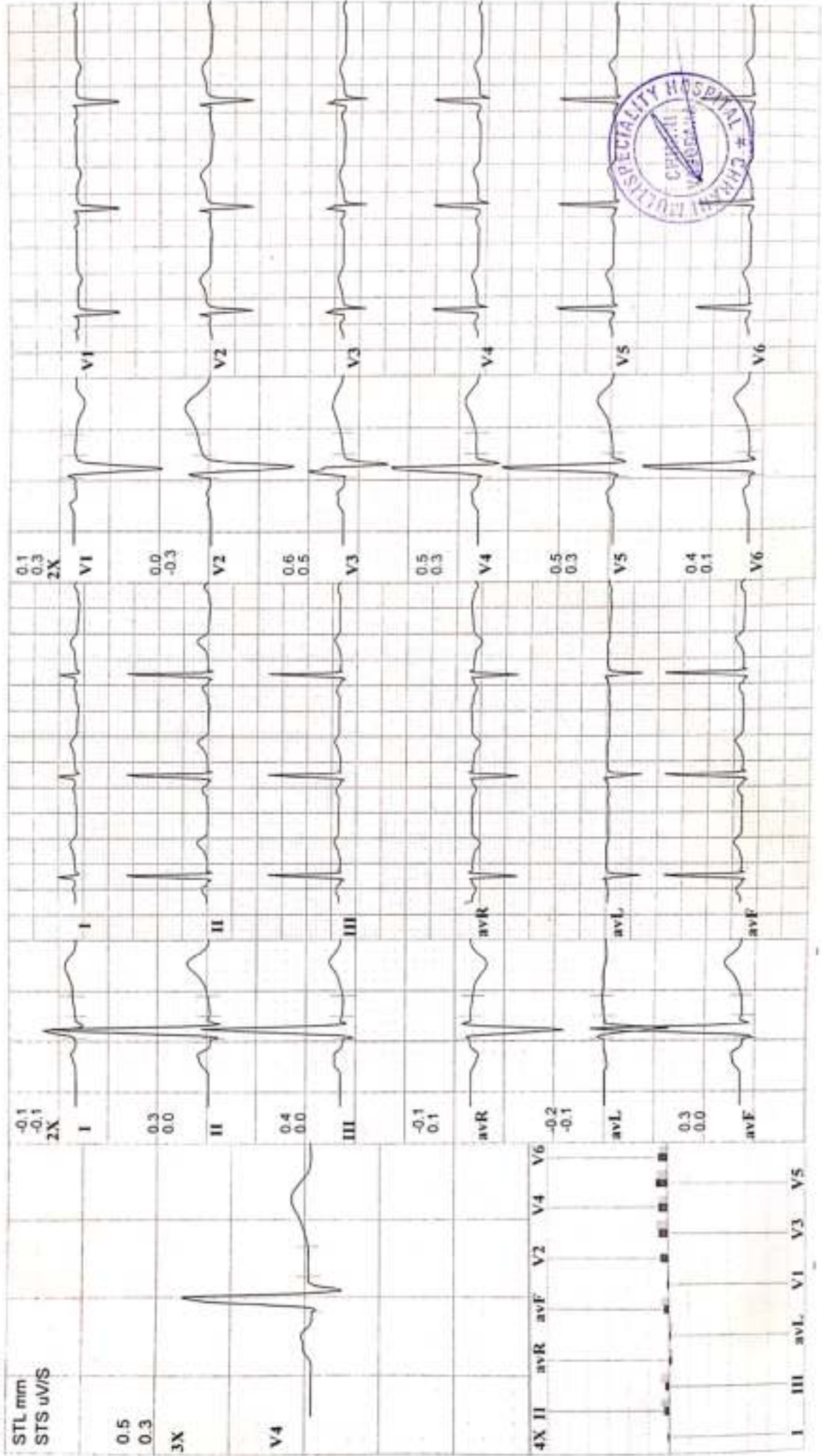



NAME: MRS. VENKATARATNAM GUNNA

AGE:26/FEMALE

DATE: 14/12/2023

USG FOR ABDOMEN

LIVER:

The echogenicity of the liver is normal.
There is no focal liver lesion.
There are no dilated intrahepatic biliary radicles.

GALL BLADDER:

Appears to be distended and shows no calculus or polyp in the lumen.
Wall thickness is normal.

SPLEEN:

The echogenicity of the spleen is normal.
There is no focal splenic lesion.

PANCREAS:

The echogenicity appears to be normal.
There is no free fluid in the abdomen.
There are no enlarged retroperitoneal lymphnodes.

KIDNEY:

The kidneys are normal in position, size, shape and outline.
The parenchyma is normal. Right kidney measure 95*36 cm.
Left kidney measure 92*42 cm.

BLADDER:

Bladder is well distended and shows normal wall thickness. No evidence of intraluminal mass or calculi.

UTERUS : Normal in size ,contour, and echotexture.

Both ovaries appears normal in size and echotexture. No adnexal mass lesions.

There is no evidence of ascites.

No evidence of any gross bowel mass seen.

No evidence of any aorto-caval or mesenteric root lymphadenopathy.

Appendix cannot be imaged.No mass or collection in right iliac fossa



DR. PRANAV PATEL
M.D. PHYSICIAN
G-71382
FELLOWSHIP IN UROLOGICAL EMERGENCY





Sunny K. Machhi
+91 87585 30074
+91 83205 61551
sunnydigitalxray@yahoo.com

PATIENTS NAME	VENKATARATNAM GUNNA	AGE/SEX	26/FEMALE
REF. BY	CHHANI HOSPITAL	DATE	14/12/2023

X-RAY CHEST PA VIEW

BOTH LUNG FIELDS ARE NORMAL.

BOTH COSTOPHRENIC RECESS ARE CLEAR.

CARDIAC CONFIGURATION IS NORMAL.

MEDIASTINUM AND BONY THORACIC CAGE REVEAL NO ABNORMALITY.

IMPRESSION :NORMAL LUNGS HEART AND MEDIASTINUM

DR. HIMANI VIRAPARA
Regn. No: G.28771
M.D. [Radiodiagnosis]
(CONSULTANT RADIOLOGIST)



SB 03 PUJAR COMPLEX, NR GANGA JAMNA HOSPITAL, OPP GOLDEN SILVER APPARTMENT , SUBHANPURA MAIN
ROAD VADODARA 390023

8758530074, 7227815698

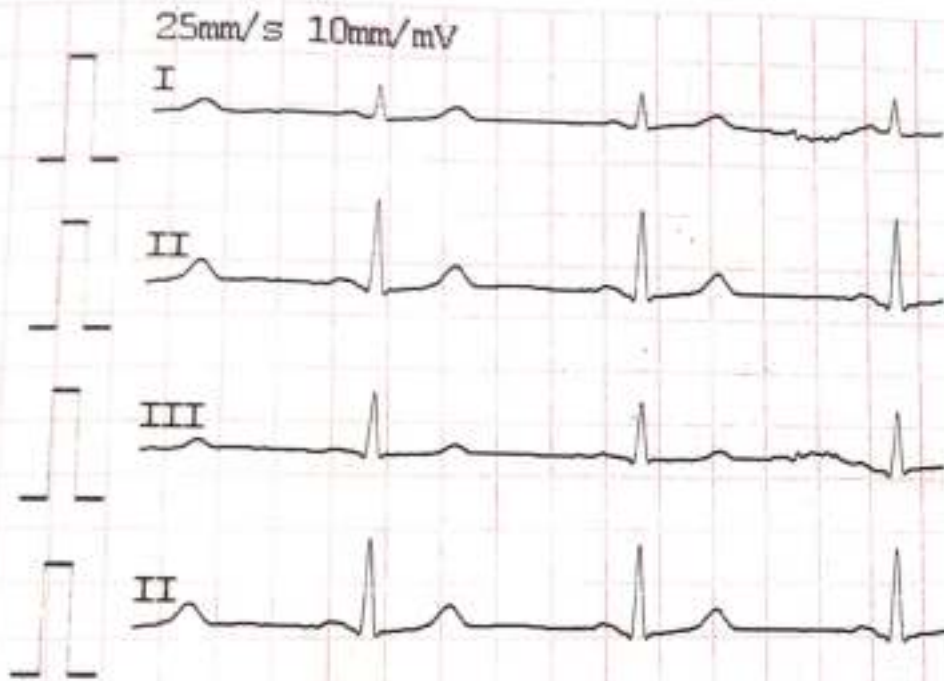

AC50Hz + EMG25Hz + DFT

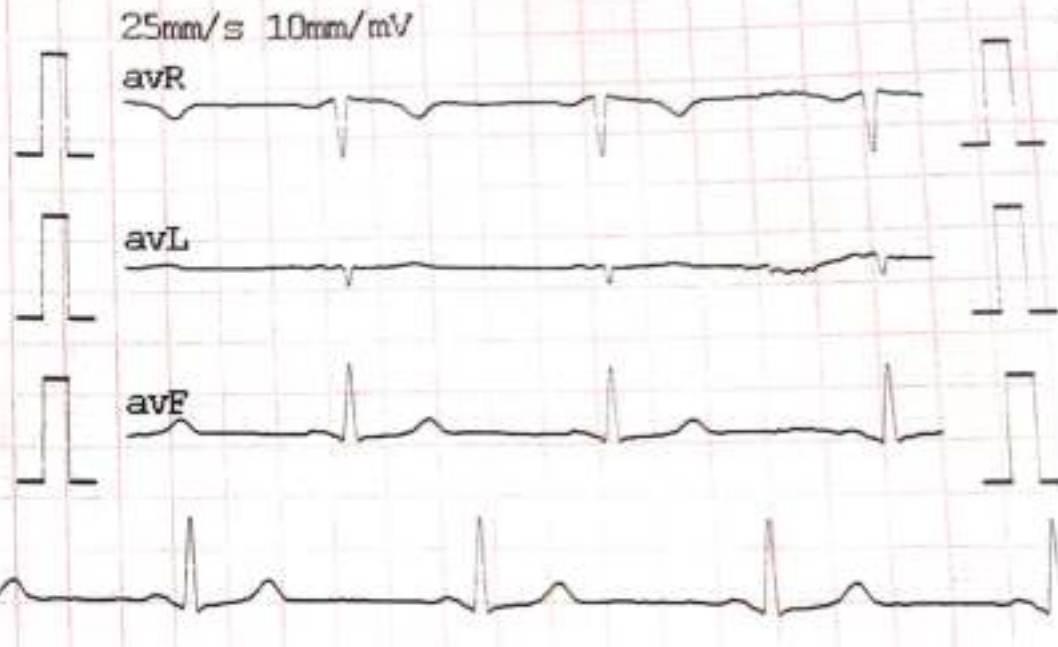

AC50Hz + EMG25Hz + DFT

ECG: S9 S2 (N) | RS: AEBE clear | Abdomen: soft

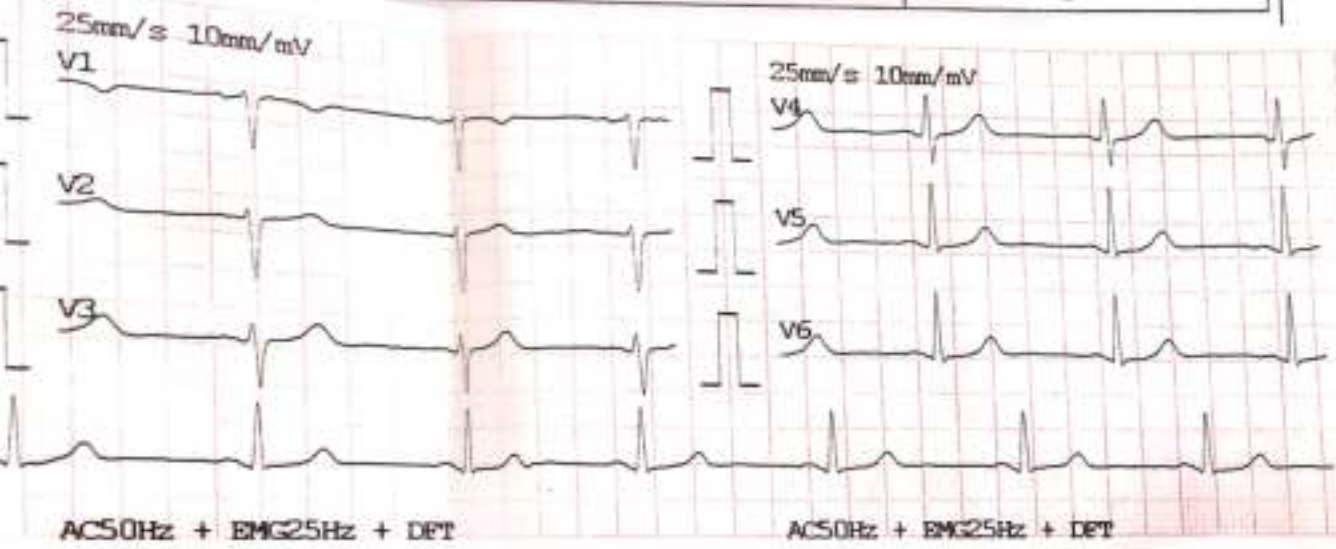

Date : 2023-12-14 08:58:34
ID : 0000001
Name :
Sex :
Age :
Weight :

<<Conclusion>>
Cardiac electric axis normal



DR. PRANAV PATEL
M.D. PHYSICIAN
8-71382
FELLOWSHIP IN PCC EMERGENCY

WNL

<<Report need physician confirm>>

Venkata Rao Gummel

Dr. Venkata Reddy

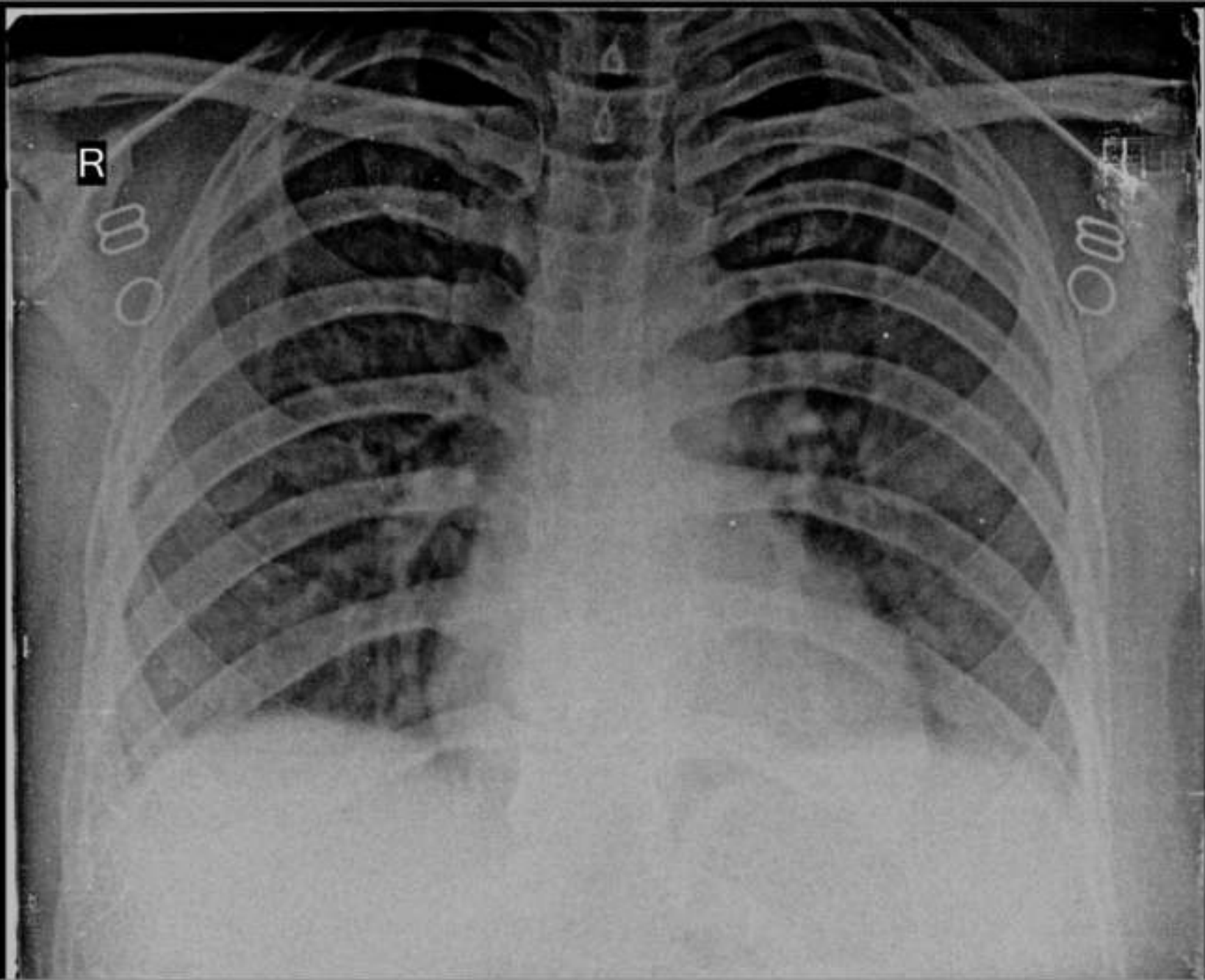

VENKATARATNAM GUNNA 38Y CHEST PA 14-12-2023
SUNNY DIGITAL PORTABLE X-RAY SERVICES,VADODARA

Pt. Name : Venkataratnam Gunna

Registered On : 14 Dec, 2023 10:20 AM

Age/Gender : 26 Years Female

Collected On : 14 Dec, 2023 10:22 AM

Patient ID : 2585



Reported On : 14 Dec, 2023 02:30 PM

Ref. By : Dr. BOB

MO : 9502211108

Address :

CBC

Investigation	Observed Value	Biological Reference Interval	Unit
HEMOGLOBIN			
Hemoglobin (Hb)	12.2	12 - 15	g/dL
Total RBC Count	4.93	3.9 - 4.8	mill/cumm
BLOOD INDICES			
Packed Cell Volume (PCV)	35.8	36.1 - 44.3	%
Mean Corpuscular Volume(MCV)	72.62	78.2 - 97.93	fL
Mean Corpuscular Hemoglobin (MCH)	24.75	27 - 33	pg/cell
Mean Corpuscular Hemoglobin Concentration (MCHC)	34.08	33 - 36	g/dL
Red cell Distribution Width (RDW)	13.6	11.5 - 16	%
WBC COUNT			
Total WBC Count	7400	4000 - 10500	cumm
DIFFERENTIAL WBC COUNT			
Neutrophils	55	40 - 70	%
Lymphocytes	38	20 - 40	%
Eosinophils	03	1 - 6	%
Monocytes	04	2 - 6	%
Basophils	00		%
Erythrocyte Sedimentation Rate (ESR)	10	0 - 22	mm/hr
PLATELET COUNT			
Platelet Count	292000	150000 - 450000	/cumm

DR.ASHISH JAWARKAR
M.D.(Pathology)

We are open 24x7 & 365 days

Pt. Name : Venkataratnam Gunna
Age/Gender : 26 Years Female
Patient ID : 2585
Ref. By : Dr. BOB
Address :

Registered On : 14 Dec, 2023 10:20 AM
Collected On : 14 Dec, 2023 10:22 AM
Reported On : 14 Dec, 2023 02:30 PM
MO : 9502211108



BLOOD GROUP

BG

Investigation	Observed Value	Biological Reference Interval	Unit
BLOOD GROUP, ABO & RH TYPING			
ABO Group	"A"		
RH Factor	POSITIVE		

The test to determine your blood group is called ABO typing. Your blood sample is mixed with antibodies against type A and B blood. Then, the sample is checked to see whether or not the blood cells stick together. If blood cells stick together, it means the blood reacted with one of the antibodies.

Rhesus (Rh) factor is an inherited protein found on the surface of red blood cells. **If your blood has the protein, you're Rh positive. If your blood lacks the protein, you're Rh negative.**

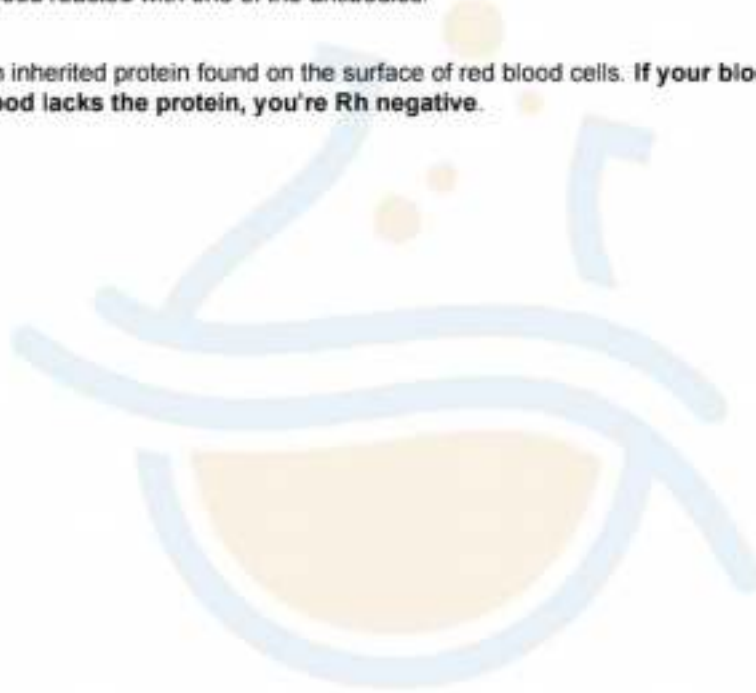

DR.ASHISH JAWARKAR
M.D.(Pathology)

We are open 24x7 & 365 days

Pt. Name : Venkataratnam Gunna Registered On : 14 Dec, 2023 10:20 AM
Age/Gender : 26 Years Female Collected On : 14 Dec, 2023 10:22 AM
Patient ID : 2585 Reported On : 14 Dec, 2023 02:30 PM
Ref. By : Dr. BOB **MO** : 9502211108
Address :



HBA1C

Investigation	Observed Value	Biological Reference Interval	Unit
HBA1c	4.88	For Screening: Diabetes: >6.5% Pre-Diabetes: 5.7% - 6.4% Non-Diabetes: < 5.7%	
Mean Blood Glucose	93.36	For Diabetic Patient: Poor Control : > 7.0 % Good Control : 6.0-7.0 %	mg/dL

Comment

- HbA1c is an indicator of glycemic control. HbA1c represents average Glycemia over the past six to eight weeks. Glycation of Hemoglobin occurs over the entire 120 day life span of the Red Blood Cell, but within this 120 days. Clinical studies suggest that a patient in stable control will have 50% of their HbA1c formed in the month before sampling, 25% in the month before that, and the remaining 25% in months two to four.
- Mean Plasma Glucose mg/dL = $28.7 \times A1C - 46.7$. Correlation between HbA1c and Mean Plasma Glucose (MPG) is not "perfect" but rather only this means that to predict or estimate average glucose from HbA1c or vice-versa is not "perfect" but gives a good working ballpark estimate.
- Afternoon and evening results correlate more closely to HbA1c than morning results, perhaps because morning fasting glucose levels vary much more than daytime Glucose levels, which are easier to predict and control. As per IFCC recommendations 2007, HbA1c being reported as above maintaining traceability to both IFCC (mmol/mol) & NGSP (%) units.

DR. ASHISH JAWARKAR
M.D.(Pathology)

We are open 24x7 & 365 days



Pt. Name : Venkataratnam Gunna

Registered On : 14 Dec, 2023 10:20 AM

Age/Gender : 26 Years Female

Collected On : 14 Dec, 2023 10:22 AM

Patient ID : 2585



Reported On : 14 Dec, 2023 02:30 PM

Ref. By : Dr. BOB

MO : 9502211108

Address :

FASTING BLOOD SUGAR

FBS PP2BS

Investigation	Observed Value	Biological Reference Interval	Unit
FBS PP2BS			
Fbs	97	70 - 110	mg/dL
PP2BS	107	80 - 140	mg/dL



DR.ASHISH JAWARKAR
M.D.(Pathology)

We are open 24x7 & 365 days

Pt. Name : Venkataratnam Gunna

Registered On : 14 Dec, 2023 10:20 AM

Age/Gender : 26 Years Female

Collected On : 14 Dec, 2023 10:22 AM

Patient ID : 2585



Reported On : 14 Dec, 2023 02:30 PM

Ref. By : Dr. BOB

MO : 9502211108

Address :

LIPID PROFILE

Lipid Profile

Investigation	Observed Value	Biological Reference Interval	Unit
CHOLESTEROL			
Total Cholesterol	162	Desirable : < 200.0 Borderline High : 200-239 High : > 240.0	mg/dL
Serum Triglycerides	117	Normal : < 150.0 Borderline : 150-199 High : 200-499 Very High : > 500.0	mg/dL
HDL Cholesterol	44	Low : < 40 High : > 60	mg/dL
LDL Cholesterol	94.60	Optimal : < 100.0 Near / above optimal : 100-129 Borderline High : 130-159 High : 160-189 Very High : >190.0	mg/dL
VLDL Cholesterol	23.40	15 - 35	mg/dL
Non HDL Cholesterol	118.00	>130	mg/dL
RATIO			
LDL HDL Cholesterol Ratio	2.15	0 - 3.5	
Total-HDL Cholesterol Ratio	3.68	0 - 5.0	
Triglycerides HDL Ratio	2.66		

DR.ASHISH JAWARKAR
M.D.(Pathology)

We are open 24x7 & 365 days

Pt. Name : Venkataratnam Gunna Registered On : 14 Dec, 2023 10:20 AM
Age/Gender : 26 Years Female Collected On : 14 Dec, 2023 10:22 AM
Patient ID : 2585 Reported On : 14 Dec, 2023 02:30 PM
Ref. By : Dr. BOB **MO** : 9502211108
Address :



LFT

Liver Function Test (LFT)

Investigation	Observed Value	Biological Reference Interval	Unit
BILLIRUBIN			
Total Bilirubin	0.62	0 - 1.2	mg/dL
Direct Bilirubin	0.24	0.0 - 0.25	mg/dL
Indirect Bilirubin	0.38	0.2 - 1	mg/dL
LIVER ENZYMES			
SGPT (ALT)	17	0 - 40	IU/L
SGOT (AST)	12	0 - 31	U/L
Alkaline Phosphatase	88	60 - 320	U/L
Gamma Glutamyl Transferase (GGT)	18	5 - 36	U/L
SERUM PROTEINS			
Total Serum Protein	6.61	6.3 - 7.9	g/dL
Serum Albumin	3.79	3.5 - 5.5	g/dL
Serum Globulin	2.82	2.5 - 3.5	g/dL
A/G Ratio	1.34	1.1 - 2.1	

Clinical Information:

Liver function tests, also known as liver chemistries, help determine the health of your liver by measuring the levels of proteins, liver enzymes, and bilirubin in your blood. Having abnormal results on any of these liver tests typically requires follow up to determine the cause of the abnormalities. Even mildly elevated results can be associated with liver disease. However, these enzymes can also be found in other places besides the liver.

Talk to your doctor about the results of your liver function test and what they may mean for you.

DR. ASHISH JAWARKAR
M.D. (Pathology)

We are open 24x7 & 365 days



Pt. Name : Venkataratnam Gunna

Registered On : 14 Dec, 2023 10:20 AM

Age/Gender : 26 Years Female

Collected On : 14 Dec, 2023 10:22 AM

Patient ID : 2585



Reported On : 14 Dec, 2023 02:30 PM

Ref. By : Dr. BOB

MO : 9502211108

Address :

RFT(RENAL FUNCTION TEST)

Investigation	Observed Value	Biological Reference Interval	Unit
RFT(RENAL FUNCTION TEST)			
Serum Creatinine	0.83	0.5 - 0.9	mg/dL
Serum Urea	24.70	13 - 40	mg/dL
BUN	11.53	7.0 - 20.0	mg/dL
Serum Uric Acid	3.41	2.6 - 6.0	mg/dL



DR. ASHISH JAWARKAR
M.D. (Pathology)

We are open 24x7 & 365 days



Pt. Name : Venkataratnam Gunna

Registered On : 14 Dec, 2023 10:20 AM

Age/Gender : 26 Years Female

Collected On : 14 Dec, 2023 10:22 AM

Patient ID : 2585



Reported On : 14 Dec, 2023 02:30 PM

Ref. By : Dr. BOB

MO : 9502211108

Address :

THYROID SERUM HORMONS

Thyroid Function Test (TFT)

Investigation	Observed Value	Biological Reference Interval	Unit
THYROID SERUM HORMONS			
Serum Triiodothyronine (T3)	0.91	0.87 - 2.00	ng/mL
Serum thyroxine (T4)	5.77	5.1 - 14.1	ug/dL
Thyroid Stimulating Hormone (TSH)	1.630	0.34 - 5.60	mIU/L



DR. ASHISH JAWARKAR
M.D. (Pathology)

We are open 24x7 & 365 days



Pt. Name : Venkataratnam Gunna

Registered On : 14 Dec, 2023 10:20 AM

Age/Gender : 26 Years Female

Collected On : 14 Dec, 2023 10:22 AM

Patient ID : 2585



Reported On : 14 Dec, 2023 02:30 PM

Ref. By : Dr. BOB

MO : 9502211108

Address :

URINE ROUTINE

URM

Investigation	Observed Value	Biological Reference Interval	Unit
PHYSICAL EXAMINATION			
Quantity	10gm	10ml	
Colour	Pale Yellow	Pale yellow	
Appearance	Turbid	whitish	
PH	5.0		
Specific Gravity	1.000		
Blood	Absent		
CHEMICAL EXAMINATION			
Proteins	Trace	Nil	
Glucose	Absent	Nil	
Ketones	Absent	Nil	
Leucocyte Esterase	Present(++)	Negative	
Bile Pigment	Negative		
Bile salt	Negative		
MICROSCOPIC EXAMINATION			
R.B.C.	Absent		
Pus Cells	40-50/hpf		
Epithelial Cells	4-6/hpf Squamous		
Amorphous Material	Absent		
Bacteria	Absent		

*****End Of Report*****

DR.ASHISH JAWARKAR
M.D.(Pathology)

We are open 24x7 & 365 days