



NARAINA DIAGNOSTICS

A UNIT OF NARAINA MEDICAL COLLEGE & HOSPITAL

LAB APPROVED BY



Patient Reg. No.: NHRC0028646
Patient Name : Mr. Prashant Kumar Raman
Age/Gender : M/31 Y
Referred By : Dr.
Mobile No. : 9721635999
Address : Mig -17 kailash vihar aweas vikas
-1 kalyanpur kanpur nagar

Booking Date : 08-07-2023
Lab Ref. No. : NHRC0028775
Sample Date/Time :
Report Date/Time : 08-07-2023 03:35 PM
Collection Center : OPD Patient
Investigation : --MEDIWHEEL

COMPLETE BLOOD COUNT (CBC)

Parameter	Result	Unit	Biological Reference Range
HAEMOGLOBIN	14.2	g/dL	12 - 16
TOTAL LEUCOCYTE COUNT	6500	cell/cumm	4000 - 11000
POLYMORPH	60	%	40 - 70
LYMPHOCYTES	34	%	20 - 40
MONOCYTES	03	%	0 - 2
EOSINOPHIL	03	%	1 - 6
BASOPHILS	00	%	0 - 1
PLATELET COUNT	1.21	lakhs/cumm	1.5 - 4.5
P.C.V.	40	%	35 - 50
M.C.V.	91	fl	76 - 96
M.C.H	32	pg	27 - 32
M.C.H.C.	35	%	31 - 35
RED BLOOD CELLS (RBC COUNT)	4.43	Millions	3.5 - 5.5



ॐ त्र्यम्बकं यजामहे सुगन्धिं पुष्टिवर्धनम्। उर्वारुकमिव बन्धनान् मृत्योर्मुक्षीय मामृतात्॥

📍 : Gangaganj, Panki, Kanpur-208020 (U.P.) ☎ : +91 7800007701/04/05 ✉ : lab@narainagroup.net 🌐 www.narainamedicalcollege.com

24 HOUR FACILITY AVAILABLE

NOT FOR MEDICOLEGAL PURPOSE

Committed to quality of laboratory products because you deserve only the best.



NARAINA DIAGNOSTICS

A UNIT OF NARAINA MEDICAL COLLEGE & HOSPITAL

LAB APPROVED BY



Patient Reg. No.:	NHRC0028646	Booking Date :	08-07-2023
Patient Name :	Mr. Prashant Kumar Raman	Lab Ref. No. :	NHRC0028775
Age/Gender :	M/31 Y	Sample Date/Time :	
Referred By :	Dr.	Report Date/Time :	--08-07-2023 03:35 PM
Mobile No. :	9721635999	Collection Center :	OPD Patient
Address :	Mig -17 kailash vihar aweas vikas -1 kalyanpur kanpur nagar	Investigation :	MEDIWHEEL

K.F.T.(KIDNEY FUNCTION TEST) (K.F.T.(KIDNEY FUNCTION TEST))

Parameter	Result	Unit	Biological Reference Range
SERUM CREATININE	0.9	mg/dL	0.6 - 1.4
UREA (SERUM)	19	mg/dL	17 - 49
BLOOD UREA NITROGEN (BUN)	8.8	mg/dL	8 - 23
SERUM URIC ACID	4.0	mg/dL	3.4 - 7
SODIUM (SERUM)	142	mEq/L	135 - 145
POTASSIUM (SERUM)	3.9	mEq/L	3.2 - 5.3
CALCIUM (SERUM)	9.6	mg/dL	8.6 - 10.3



ॐ त्र्यम्बकं यजामहे सुगन्धिं पुष्टिवर्धनम् । उर्वारुकमिव बन्धनान् मृत्योर्मुक्षीय मामृतात् ॥

📍 : Gangaganj, Panki, Kanpur-208020 (U.P.) ☎ : +91 7800007701/04/05 ✉ : lab@narainagroup.net 🌐 www.narainamedicalcollege.com

24 HOUR FACILITY AVAILABLE

Committed to quality of laboratory products because you deserve only the best.

NOT FOR MEDICOLEGAL PURPOSE



NARAINA DIAGNOSTICS

A UNIT OF NARAINA MEDICAL COLLEGE & HOSPITAL

LAB APPROVED BY



Patient Reg. No.: NHRC0028646
Patient Name : Mr. Prashant Kumar Raman
Age/Gender : M/31 Y
Referred By : Dr.
Mobile No. : 9721635999
Address : Mig -17 kailash vihar aweas vikas
-1 kalyanpur kanpur nagar

Booking Date : 08-07-2023
Lab Ref. No. : NHRC0028775
Sample Date/Time :
Report Date/Time : 08-07-2023 03:35 PM
Collection Center : OPD Patient
Investigation : MEDIWHEEL

LIVER FUNCTION TEST (LFT)

Parameter	Result	Unit	Biological Reference Range
SERUM BILIRUBIN (TOTAL)	1.0	mg/dL	0.1 - 1.2
SERUM BILIRUBIN (DIRECT)	0.4	mg/dL	0.1 - 0.4
SERUM BILIRUBIN (INDIRECT)	0.6	mg/dL	0.1 - 1
S.G.P.T.	75	U/L	UPTO 45
S.G.O.T.	44	U/L	UPTO 38
ALKALINE PHOSPHATASE	95	IU/L	60 - 115
TOTAL PROTEINS	7.4	gms/dl.	6.6 - 8.3
SERUM ALBUMIN	4.2	gms/dl.	3.5 - 5.2



ॐ त्र्यम्बकं यजामहे सुगन्धिं पुष्टिवर्धनम्। उर्वारुकमिव बन्धनान् मृत्योर्मुक्षीय मामृतात्॥

📍 : Gangaganj, Panki, Kanpur-208020 (U.P.) ☎ : +91 7800007701/04/05 ✉ : lab@narainagroup.net 🌐 www.narainamedicalcollege.com

24 HOUR FACILITY AVAILABLE

Committed to quality of laboratory products because you deserve only the best.

NOT FOR MEDICOLEGAL PURPOSE



NARAINA DIAGNOSTICS

A UNIT OF NARAINA MEDICAL COLLEGE & HOSPITAL

LAB APPROVED BY



Patient Reg. No.: NHRC0028646 Booking Date : 08-07-2023
Patient Name : Mr. Prashant Kumar Raman Lab Ref. No. : NHRC0028775
Age/Gender : M/31 Y Sample Date/Time :
Referred By : Dr. Report Date/Time : 08-07-2023 03:35 PM
Mobile No. : 9721635999 Collection Center : OPD Patient
Address : Mig -17 kailash vihar aweas vikas Investigation : MEDIWHEEL
-1 kalyanpur kanpur nagar

LIPID PROFILE

Parameter	Result	Unit	Biological Reference Range
SERUM CHOLESTEROL	95	mg/dL	150 - 200
S. TRIGLYCERIDES	87	mg/dL	60 - 200
HDL CHOLESTEROL	41	mg/dL	35 - 60
LDL CHOLESTEROL	36.6	mg/dL	< 130
VLDL CHOLESTEROL	17.4	mg/dL	20 - 40
TOTAL CHOL./HDL RATIO	2.3	mg/dL	2.5 - 5
LDL / HDL RATIO	0.8	mg/dL	



ॐ त्र्यम्बकं यजामहे सुगन्धिं पुष्टिवर्धनम्। उर्वारुकमिव बन्धनान् मृत्योर्मुक्षीय मामृतात्॥

📍 : Gangaganj, Panki, Kanpur-208020 (U.P.) ☎ : +91 7800007701/04/05 ✉ : lab@narainagroup.net 🌐 www.narainamedicalcollege.com

24 HOUR FACILITY AVAILABLE

Committed to quality of laboratory products because you deserve only the best.

NOT FOR MEDICOLEGAL PURPOSE



NARAINA DIAGNOSTICS

A UNIT OF NARAINA MEDICAL COLLEGE & HOSPITAL

LAB APPROVED BY



Patient Reg. No.:	NHRC0028646	Booking Date :	08-07-2023
Patient Name :	Mr. Prashant Kumar Raman	Lab Ref. No. :	NHRC0028775
Age/Gender :	M/31 Y	Sample Date/Time :	
Referred By :	Dr.	Report Date/Time :	08-07-2023 03:35 PM
Mobile No. :	9721635999	Collection Center :	OPD Patient
Address :	Mig -17 kailash vihar aweas vikas -1 kalyanpur kanpur nagar.	Investigation :	MEDIWHEEL

URINE EXAMINATION R/M (Urine Routine Examination)

Parameter	Result	Unit	Biological Reference Range
PHYSICAL EXAMINATION :-			
COLOUR	PALE YELLOW		PALE YELLOW
pH	6.0		5.5 - 6.8(Alkaline)
SPECIFIC GRAVITY	1.030		1.008 - 1.030
SEDIMENTS	ABSENT		ABSENT
BIOCHEMICAL EXAMINATION :-			
SUGAR	NIL		ABSENT
PROTEIN	NIL		ABSENT
PHOSPHATE	ABSENT		ABSENT
MICROSCOPIC EXAMINATION :-			
CASTS	ABSENT	/Lpf	
PUS CELLS	1-2	/HPF	0 - 1
EPITHELIAL CELL	1-2	/HPF	0 - 2
RBC	NIL		ABSENT
CRYSTALS	ABSENT		ABSENT
OTHERS	ABSENT		



ॐ त्र्यम्बकं यजामहे सुगन्धिं पुष्टिवर्धनम्। उर्वारुकमिव बन्धनान् मृत्योर्मुक्षीय मामृतात्॥

📍 : Gangaganj, Panki, Kanpur-208020 (U.P.) ☎ : +91 7800007701/04/05 ✉ : lab@narainagroup.net 🌐 www.narainamedicalcollege.com

24 HOUR FACILITY AVAILABLE

Committed to quality of laboratory products because you deserve only the best.

NOT FOR MEDICOLEGAL PURPOSE



NARAINA DIAGNOSTICS

A UNIT OF NARAINA MEDICAL COLLEGE & HOSPITAL

LAB APPROVED BY



Patient Reg. No.: NHRC0028646
Patient Name : Mr. Prashant Kumar Raman
Age/Gender : M/31 Y
Referred By : Dr.
Mobile No. : 9721635999
Address : Mig -17 kailash vihar aweas vikas
-1 kalyanpur kanpur nagar

Booking Date : 08-07-2023
Lab Ref. No. : NHRC0028775
Sample Date/Time :
Report Date/Time : 08-07-2023 03:35 PM
Collection Center : OPD Patient
Investigation : MEDIWHEEL

THYROID PROFILE

Parameter	Result	Unit	Biological Reference Range
T3 (TOTAL)	1.65	ng/mL	0.69 - 2.15
T4 (TOTAL)	76.5	ng/mL	52 - 127
TSH (TOTAL)	4.69	µIU/mL	0.3 - 4.5

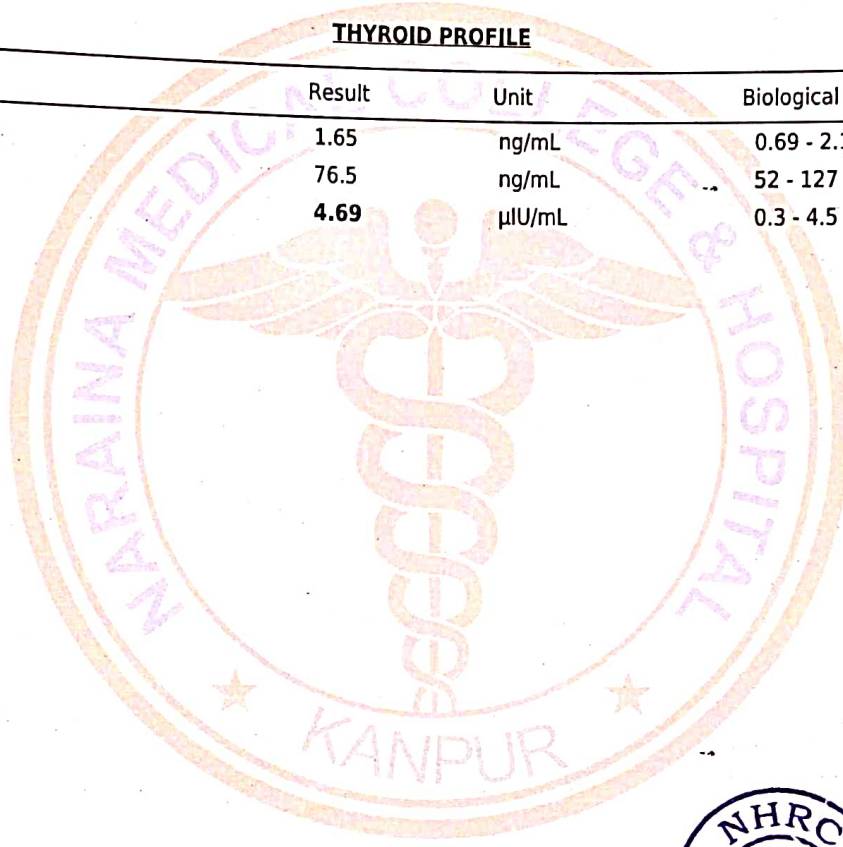

ॐ त्र्यम्बकं यजामहे सुगन्धिं पुष्टिवर्धनम्। उर्वारुकमिव बन्धनान् मृत्योर्मुक्षीय मामृतात्॥

📍 : Gangaganj, Panki, Kanpur-208020 (U.P.) ☎ : +91 7800007701/04/05 ✉ : lab@narainagroup.net 🌐 www.narainamedicalcollege.com

24 HOUR FACILITY AVAILABLE

NOT FOR MEDICOLEGAL PURPOSE

Committed to quality of laboratory products because you deserve only the best.



NARAINA DIAGNOSTICS

A UNIT OF NARAINA MEDICAL COLLEGE & HOSPITAL

LAB APPROVED BY



Patient Reg. No.: NHRC0028646 Booking Date : 08-07-2023
Patient Name : Mr. Prashant Kumar Raman Lab Ref. No. : NHRC0028775
Age/Gender : M/31 Y Sample Date/Time :
Referred By : Dr. Report Date/Time : 08-07-2023 03:35 PM
Mobile No. : 9721635999 Collection Center : OPD Patient
Address : Mig -17 kailash vihar aweas vikas Investigation : MEDIWHEEL
-1 kalyanpur kanpur nagar

BIOCHEMISTRY TEST

Parameter	Result	Unit	Biological Reference Range
BLOOD SUGAR (FASTING)	80	mg/dL	70 - 110

HEMATOLOGY TEST

Parameter	Result	Unit	Biological Reference Range
ERYTHROCYTE SEDIMENTATION RATE (E.S.R.)	08	mm/hr	0 - 20

HEMATOLOGY TEST

Parameter	Result	Unit	Biological Reference Range
BLOOD GROUP (ABO)	'AB' POSITIVE		
HBA1c(Glycosylated Hemoglobin)	5.3	%	4.0 - 5.6

Signature

Sonal Sharma

Dr. SONAL SHARMA
MBBS, DNB (PATHOLOGY)

Signature

M.P. Mishra

Dr.M.P. MISHRA
MBBS, MD (PATHOLOGY)

Signature

Rohini

Dr.ROHINI SRIVASTAVA
MBBS, MD (Pathology)

-----End of Report-----



ॐ त्र्यम्बकं यजामहे सुगन्धिं पुष्टिवर्धनम्। उर्वारुकमिव बन्धनान् मृत्योर्मुक्षीय मामृतात्।।

📍 : Gangaganj, Panki, Kanpur-208020 (U.P.) ☎ : +91 7800007701/04/05 ✉ : lab@narainagroup.net 🌐 www.narainamedicalcollege.com

24 HOUR FACILITY AVAILABLE

Committed to quality of laboratory products because you deserve only the best.

NOT FOR MEDICOLEGAL PURPOSE

LETTER OF APPROVAL / RECOMMENDATION

To,

The Coordinator,
Mediwheel (Arcofemi Healthcare Limited)
Helpline number: 011- 41195959

Dear Sir / Madam,

Sub: Annual Health Checkup for the employees of Bank of Baroda

This is to inform you that the following employee wishes to avail the facility of Cashless Annual Health Checkup provided by you in terms of our agreement.

PARTICULARS	EMPLOYEE DETAILS
NAME	MR. RAMAN PRASHANT KUMAR
EC NO.	116052
DESIGNATION	HEAD CASHIER "E" _II
PLACE OF WORK	DEOHA
BIRTHDATE	02-10-1992
PROPOSED DATE OF HEALTH CHECKUP	10-06-2023
BOOKING REFERENCE NO.	23J116052100061306E

This letter of approval / recommendation is valid if submitted along with copy of the Bank of Baroda employee id card. This approval is valid from **07-06-2023** till **31-03-2024**. The list of medical tests to be conducted is provided in the annexure to this letter. Please note that the said health checkup is a **cashless facility** as per our tie up arrangement. We request you to attend to the health checkup requirement of our employee and accord your top priority and best resources in this regard. The EC Number and the booking reference number as given in the above table shall be mentioned in the invoice, invariably.

We solicit your co-operation in this regard.

Yours faithfully,

Sd/-

Chief General Manager
HRM Department
Bank of Baroda

(Note: This is a computer generated letter. No Signature required. For any clarification, please contact Mediwheel (Arcofemi Healthcare Limited))



SUGGESTIVE LIST OF MEDICAL TESTS

FOR MALE	FOR FEMALE
CBC	CBC
ESR	ESR
Blood Group & RH Factor	Blood Group & RH Factor
Blood and Urine Sugar Fasting	Blood and Urine Sugar Fasting
Blood and Urine Sugar PP	Blood and Urine Sugar PP
Stool Routine	Stool Routine
Lipid Profile	Lipid Profile
Total Cholesterol	Total Cholesterol
HDL	HDL
LDL	LDL
VLDL	VLDL
Triglycerides	Triglycerides
HDL / LDL ratio	HDL / LDL ratio
Liver Profile	Liver Profile
AST	AST
ALT	ALT
GGT	GGT
Bilirubin (total, direct, indirect)	Bilirubin (total, direct, indirect)
ALP	ALP
Proteins (T, Albumin, Globulin)	Proteins (T, Albumin, Globulin)
Kidney Profile	Kidney Profile
Serum creatinine	Serum creatinine
Blood Urea Nitrogen	Blood Urea Nitrogen
Uric Acid	Uric Acid
HBA1C	HBA1C
Routine urine analysis	Routine urine analysis
USG Whole Abdomen	USG Whole Abdomen
General Tests	General Tests
X Ray Chest	X Ray Chest
ECG	ECG
2D/3D ECHO / TMT	2D/3D ECHO / TMT
Stress Test	Thyroid Profile (T3, T4, TSH)
PSA Male (above 40 years)	Mammography (above 40 years) and Pap Smear (above 30 years).
Thyroid Profile (T3, T4, TSH)	Dental Check-up consultation
Dental Check-up consultation	Physician Consultation
Physician Consultation	Eye Check-up consultation
Eye Check-up consultation	Skin/ENT consultation
Skin/ENT consultation	Gynaec Consultation





Naraina Hospital & Research Centre Panki, Kanpur <nhr@narainagroup.net>

Fwd: Health Check up Booking Request(bobE41488), Beneficiary Code-27449

1 message

prashant raman <raman.pranam@gmail.com>
To: nhr@narainagroup.net

Sat, Jul 8, 2023 at 9:34 AM

----- Forwarded message -----

From: **Mediwheel** <wellness@mediwheel.in>
Date: Fri, Jun 30, 2023, 18:41
Subject: Health Check up Booking Request(bobE41488), Beneficiary Code-27449
To: <raman.pranam@gmail.com>
Cc: <customer@mediwheel.in>



Mediwheel
...Your wellness partner



011-41195959

Email:wellness@mediwheel.in

Dear **MR. RAMAN PRASHANT KUMAR,**

Thanks for booking Health Checkup and we have required following document for confirmation of booking health checkup.

1. HRM Letter

Please note following instruction for HRM letter.

1. For generating permission letter for cashless health check-up in the HR Connect, the path to be followed is given below:

a) Employee Self Service-> Reimbursement-> Reimbursement application ->Add New value ->Reimbursement Type: Mandatory Health Check-up "€" Click Add

b) Select Financial Year 2022-23, Self or Spouse, Claim Type - Cashless and Submit

c) After submission, click print button to generate Permission Letter

Booking Date : 30-06-2023

Health Check up Name : Medi-wheel Full Body Health Checkup Male Below 40

Name of Diagnostic/Hospital : Naraina Hospital & Research Centre

Address of Diagnostic/Hospital : 1180, Gangaganj, Panki, Near Panki Mandir -208020

Appointment Date : 08-07-2023

Preferred Time : 8:00am-8:30am



Member Information

Booked Member Name	Age	Gender	Cost(In INR)

MR. RAMAN PRASHANT KUMAR	28	Male	Cashless
Total amount to be paid			Cashless

We will get back to you with confirmation update shortly. Please find the package details as attached for your reference:

Package Name : Medi-wheel Full Body Health Checkup Male Below 40 - Includes (37)Tesis

Tests included in this Package

Ecg, TSH, X-ray Chest, Stress Test (tmt)/ 2d Echo, Blood Sugar Postprandial, A:g Ratio, Blood Group, Total Cholesterol, Triglycerides, Fasting Blood Sugar, Ultrasound Whole Abdomen , Glycosylated Haemoglobin (hba1c), Hdl, Vldl, Urine Analysis, LDL, Total Protine, General Consultation, HDL/ LDL ratio, GGT(Gamma-glutamyl Transferase), Eye Check-up consultation, ALP (ALKALINE PHOSPHATASE), Uric Acid, AST/ALT Ratio, Serum Protein, CBC with ESR, Stool Analysis, Urine Sugar Fasting, Urine Sugar PP, T3, T4, Cholesterol Total / HDL Ratio, BUN, BUN/Creatinine Ratio, Bilirubin Total & Direct and Indirect, Albumin, Globulin

© 2023-2024 . Arcofemi Healthcare Limited.



भारत सरकार
Government of India

प्रशान्त कुमार रमान
Prashant Kumar Raman
जन्म तिथि: DOB: 02/10/1992
पुरुष: MALE

Download Date: 08/04/2021

Issue Date: 27/03/2021

2426 9779 8312
VID : 9108 1417 3290 9796
मेरा आधार, मेरी पहचान

भारतीय विशिष्ट पहचान प्राधिकरण
Unique Identification Authority of India

पता:
द्वारा: दिनेश कुमार रमान, एम आई जी 17, कैलाश विहार,
आवास विकास-1 कल्याणपुर, कानपुर, कानपुर नगर,
उत्तर प्रदेश - 208017

Address:
C/O: Dinesh Kumar Raman, mig-17, kailash
vihar, awas vikas-1 kalyanpur, Kanpur,
Kanpur Nagar,
Uttar Pradesh - 208017

2426 9779 8312
VID : 9108 1417 3290 9796

1947 | help@uidai.gov.in | www.uidai.gov.in





NARAINA DIAGNOSTICS

A UNIT OF NARAINA MEDICAL COLLEGE & HOSPITAL

LAB APPROVED BY



Patient Reg. No.: NHRC0028646
Patient Name : MR.PRASHANT
Age/Gender M/31Y

Booking Date : 08 /07/2023
Referred By : NHRC

----- ULTRA SOUND SCAN OF WHOLE ABDOMEN -----

LIVER:- It is enlarged in size and shape with fatty live grade I. Echo texture is hyperechoic.. No focal space occupying lesion is seen within liver parenchyma. Portal & hepatic veins are normal in caliber. IHBR not dilated.

GALL BLADDER:- :- is normal in size. Wall is not thickened. No mass lesion is seen in gall bladder.at the time of scan.

C.B.D:- is normal in caliber and course. CBD is not dilated. No calculus or mass lesion is seen.

PANCREAS: is of normal in size and contour. Echo-pattern is normal. No focal lesion is seen within pancreas.

SPLEEN: is normal in size. Echo texture is normal. No focal lesion is seen.

RIGHT KIDNEY: is normally sited and normal in size, shape and echo texture. Renal sinus is normal. Cortico-medullary echoes are normal. No focal lesion is seen. Collecting system does not show any dilatation or calculus.

LEFT KIDNEY: is normally sited and normal in size, shape and echo texture. Renal sinus is normal. Cortico-medullary echoes are normal. No focal lesion is seen. Collecting system does not show any dilatation or calculus.

URINARY BLADDER: is empty at the time of scan..

PROSTATE:- is normal in size &vol. Echo texture is normal.



ॐ त्र्यम्बकं यजामहे सुगन्धिं पुष्टिवर्धनम्। उर्वारुकमिव बन्धनान् मृत्योर्मुक्षीय मामृतात्॥

📍 : Gangaganj, Panki, Kanpur-208020 (U.P.) ☎ : +91 7800007701/04/05 ✉ : lab@narainagroup.net 🌐 www.narainamedicalcollege.com

24 HOUR FACILITY AVAILABLE

NOT FOR MEDICOLEGAL PURPOSE

Committed to quality of laboratory products because you deserve only the best.



NARAINA DIAGNOSTICS

A UNIT OF NARAINA MEDICAL COLLEGE & HOSPITAL

LAB APPROVED BY



**OTHERS:-EXCESSIVE GASEOUS DISTENSION OF BOWEL LOOPS
NOTED.**

IMP:-MILD HEPATOMEGALY WITH FATTY LIVER GRADE I.

Please correlate clinically.

Dr. A.K. Dixit (M.D.)
Radiologist
Naraina Hospital Research Centre
(Reg No. 21801)
Panki, Kanpur

Kindly Note :

Ultrasound is not the modality of choice to rule out subtle bowel lesions.

Please Intimate us for any typing mistakes and send the report for correction within 7 days.

The science of Radiological diagnosis is based on the interpretation of various shadows produced by both the normal and abnormal tissues and are not always conclusive . Further biochemical and radiological investigation & clinical correlation is required to enable the clinician to reach the final diagnosis .

The report and films are not valid for medico – legal purpose .



ॐ त्र्यम्बकं यजामहे सुगन्धिं पुष्टिवर्धनम् । उर्वारुकमिव बन्धनान् मृत्योर्मुक्षीय मामृतात् ॥

📍 : Gangaganj, Panki, Kanpur-208020 (U.P.) ☎ : +91 7800007701/04/05 ✉ : lab@narainagroup.net 🌐 www.narainamedicalcollege.com

24 HOUR FACILITY AVAILABLE

Committed to quality of laboratory products because you deserve only the best.

NOT FOR MEDICOLEGAL PURPOSE



NARAINA DIAGNOSTICS

A UNIT OF NARAINA MEDICAL COLLEGE & HOSPITAL

LAB APPROVED BY



**OTHERS:-EXCESSIVE GASEOUS DISTENSION OF BOWEL LOOPS
NOTED.**

IMP:-MILD HEPATOMEGALY WITH FATTY LIVER GRADE I.

Please correlate clinically.

Dr. A.K. Dixit (M.D.)
Radiologist
Naraina Hospital Research Centre
(Reg No. 21801)
Panki, Kanpur

Kindly Note :

Ultrasound is not the modality of choice to rule out subtle bowel lesions.

Please Intimate us for any typing mistakes and send the report for correction within 7 days.

The science of Radiological diagnosis is based on the interpretation of various shadows produced by both the normal and abnormal tissues and are not always conclusive . Further biochemical and radiological investigation & clinical correlation is required to enable the clinician to reach the final diagnosis .

The report and films are not valid for medico – legal purpose .



ॐ त्र्यम्बकं यजामहे सुगन्धिं पुष्टिवर्धनम् । उर्वारुकमिव बन्धनान् मृत्योर्मुक्षीय मामृतात् ॥

📍 : Gangaganj, Panki, Kanpur-208020 (U.P.) ☎ : +91 7800007701/04/05 ✉ : lab@narainagroup.net 🌐 www.narainamedicalcollege.com

24 HOUR FACILITY AVAILABLE

Committed to quality of laboratory products because you deserve only the best.

NOT FOR MEDICOLEGAL PURPOSE

Exam

Accession #
Exam Date
Description
Operator

NHRC0028646
PRASHANT
Male

08-07-2023
USR

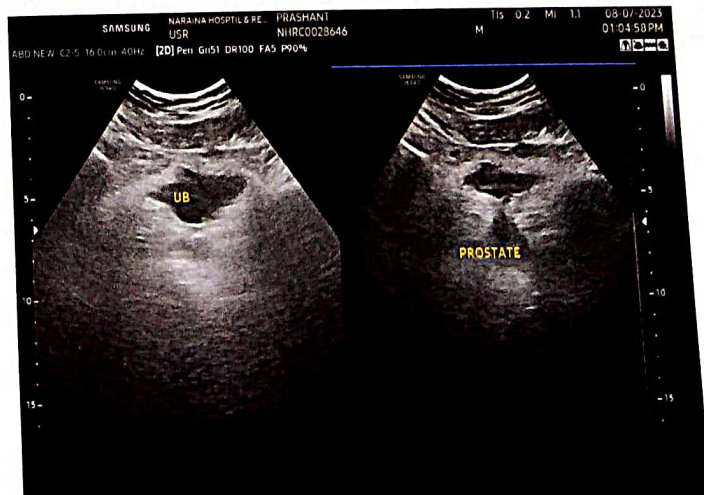
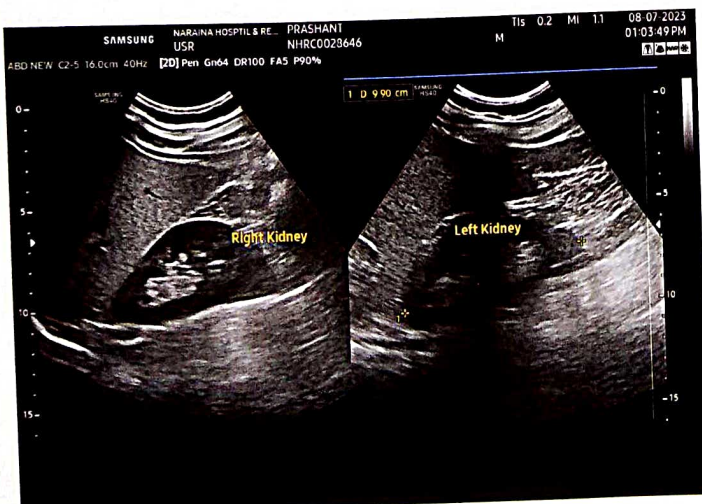
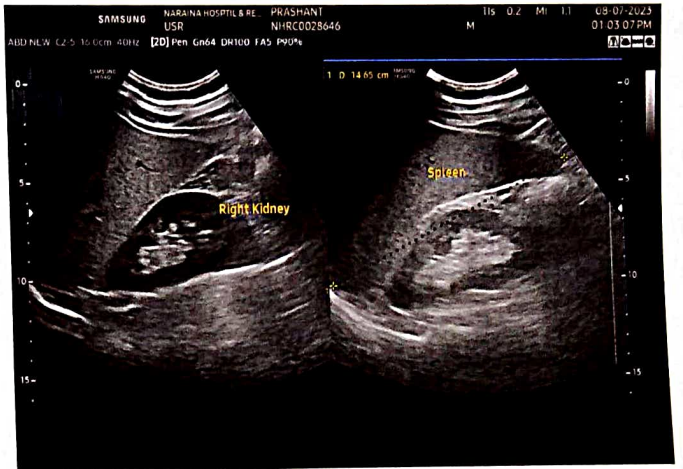
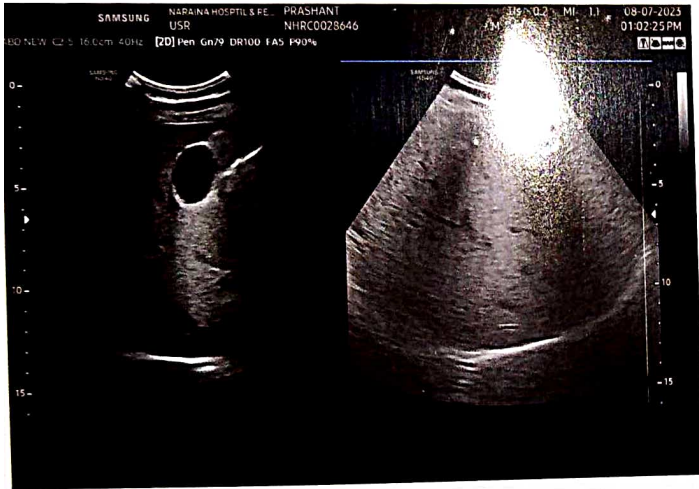
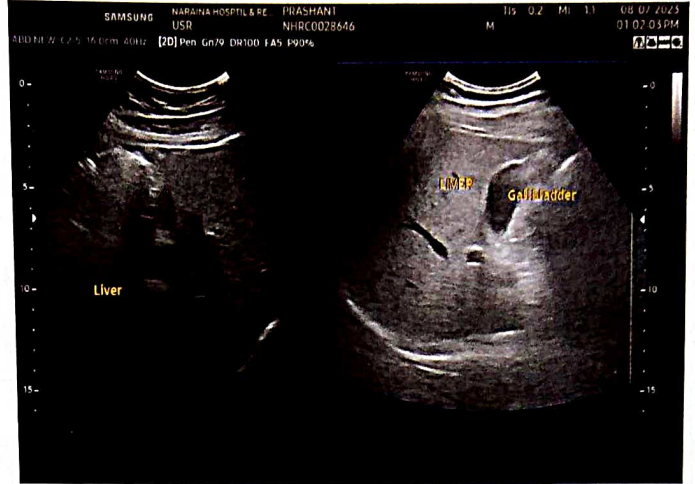

ID: 0028646

PRASANT KUMAR

Male 31Years

08-07-2023 01:28:38 PM

HR : 70 bpm

P : 86 ms

PR : 116 ms

QRS : 94 ms

QT/QTc : 370/400 ms

P/QRS/T : 38/56/20 °

RV5/SV1 : 1.500/0.902 mV

Diagnosis Information:

Sinus rhythm

Normal ECG

Report Confirmed by:

