



भारतीय विशिष्ट पहचान प्राधिकरण

भारत सरकार
Unique Identification Authority of India
Government of India

नामांकन क्रम / Enrollment No 1207/81665/17484

To,
निशा नाहर
Nisha Nahar
D/O: Kamal Chand Nahar
azad chowk 186 bawdiwalo ka mohalla
N. rayana
Naraina Phulera (HQ Sambhar) Jaipur
Rajasthan 303348

23/09/2013

Ref: 9514 / 211 / 304476 / 304498 / P



SH318211025FT



आपका आधार क्रमांक / Your Aadhaar No. :

7866 1949 8165

आधार - आम आदमी का अधिकार



भारत सरकार

Government of India



निशा नाहर
Nisha Nahar
जन्म वर्ष / Year of Birth : 1989
महिला / Female

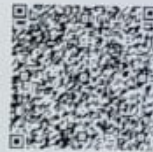

7866 1949 8165

आधार - आम आदमी का अधिकार



Government of India



सूचना

- आधार पहचान का प्रमाण है, नागरिकता का नहीं ।
- पहचान का प्रमाण ऑनलाइन प्रमाणीकरण द्वारा प्राप्त करें ।

INFORMATION

- Aadhaar is proof of identity, not of citizenship .
- To establish identity, authenticate online .

- आधार देश भर में मान्य है ।
- आधार भविष्य में सरकारी और गैर-सरकारी सेवाओं का लाभ उठाने में उपयोगी होगा ।
- Aadhaar is valid throughout the country .
- Aadhaar will be helpful in availing Government and Non-Government services in future .

211 / 304476



भारतीय विशिष्ट पहचान प्राधिकरण

Unique Identification Authority of India

पता: D/O: कमल चंद नाहर, आज़ाद चौक, 186 बावडीवालो का मोहल्ला, नारायणा, नारायणा, जयपुर, राजस्थान, 303348
Address: D/O: Kamal Chand Nahar, azad chowk, 186 bawdiwalo ka mohalla, Narayana, Naraina, Jaipur, Rajasthan, 303348

7866 1949 8165

1947
1800 300 1947

help @ uidai.gov.in

www
www.uidai.gov.in



Adajan
Surat
Gujarat
nisha nahar

25 Sep 2021 9:17:10 am

REVIVAL DIAGNOSTICS



HEALTH CHECK-UP SUMMARY

Name: Nishay Parhar

Date: 25-09-2021

Email ID: _____

Sex: Female Age: 32 Years Contact No: 87 35872577 Remarks:

i> BMI

Height (in Cm): <u>157</u>	Weight (in Kg): <u>68</u>	BMI: <u>27.6</u>
Hip (in Cm): <u>106</u>	Waist (in Cm): <u>99</u>	Hip to Waist Ratio: <u>1.07</u>

Under-weight	<input type="checkbox"/>
Normal	<input type="checkbox"/>
Over-weight	<input checked="" type="checkbox"/>

ii> Blood Pressure & Pulse

120/80 mmHg
75/min Regular

If high or low, whether the person is on medication: YES / NO

iii> Blood Tests & Lung Function Remarks

no

If abnormal, whether the person is on medication: YES / NO

iv> Eye Test Remarks

Eye Sight:	<u>normal</u>	<u>6/6</u>
Color Vision:	<u>normal</u>	<u>6/6</u>

v> Heart Disease

Whether any specific heart ailment detected (ECG findings):
no
ECG - NSR

vi> Any other problems needing attention / Overall Assessment:

no

any

Revival Diagnostics
Aqua Corridor
Hazira Road, Adajan Paal, Surat-395009
Mo. 91062-28601

C.K. Patel
Signature of the Doctor
Dr. Chirag Patel
M.B.B.S. G-49432

Laboratory Test Result are Subject to technical limitation and should be clinically correlate for final diagnosis



NAME: Pishay merhar SEX: female
BIRTHDATE: 24-09-1984 AGE: 32

DEPARTMENT OF OPHTHALMOLOGY

EYE TEST:

1. VISION:

RIGHT EYE - normal 6/6
LEFT EYE - normal 6/6

2. COLOR VISION:

RIGHT EYE - normal 6/6
LEFT EYE - normal 6/6

3. FUNDUS:

RIGHT EYE - normal 6/6
LEFT EYE - normal 6/6

REMARKS:

Revival Diagnostic
401, Aqua Corridor,
B/s. Star Bazar, Surat-395009
MC 810001

Ophthalmologist/Optomtrist

Laboratory Test Result are Subject to technical limitation and should be clinically correlate for final diagnosis



Name : NISHA - NAHAR
Age/Sex : 32 Yrs. Female
UHID : 11952
Ref. By Dr. : MEDI WHEEL

Date : 25-Sep-2021 10:02 am
Receipt No : 5467

CBC HAEMOGRAM

PARAMETER	RESULT	UNITS	NORMAL RANGE
Hemoglobin	12.7	gm/dL	11.5-16.4
RBC Count	5.06	m/c.mm.	3.9-5.6
WBC Count	9500	c. mm.	4,000 - 10,000
Platelet Count	3.90	c. mm.	1.5 Lac - 4.5 Lac
Blood Indices			
Hematocrit (PCV)	41.4	%	36-47 %
MCV	81.8	fl	75-96
MCH	25.1	pg	27-32
MCHC	30.7	g/dL	30-36
RDW	12.2	%	11- 16
ESR (WINTORBE)	09	mm./hr.	0-30 below the age of 50 yrs.
DIFF WBC Count			
Neutrophils	68	%	40-75
Lymphocytes	27	%	20-50
Eosinophils	03	%	1-6
Monocytes	02	%	2-10
Basophils	00	%	0-5
Band Form	00	%	0-5
Smear Study			
Platelets in Smear	Adequate		
Malarial Parasites	Malarial Parasites Not Detected		
Blood Group	"B"		
RH Factor	Positive		

Lab Technician/Technologist
Zarna K Gandhi (Msc. Biotech)

Revival Diagnostic
401, Aqua Corridor,
B/s. Star Bazar, Surat-395009
Mo. 91062-28601

Pathologist
Dr. Mihir Icecreamwala

Operator Name : Zarna Gandhi Print Date & Time : 25-Sep-2021 12:19:00PM
Laboratory Test Result are Subject to technical limitation and should be clinically correlate for final diagnosis

REVIVAL DIAGNOSTICS



Name : NISHA - NAHAR
Age/Sex : 32 Yrs./Female
UHID : 11952
Ref. By Dr. : MEDI WHEEL

Date : 25-Sep-2021 10:02 am
Rec. No : 5467

BIOCHEMISTRY

TEST	RESULTS	Unit	REFERENCE RANGE
GGT	: 11	U/L	5 - 50 U/L
SGOT	: 15	U/L	0 - 50 U/L
SGPT	: 19	U/L	0 - 50 U/L
Alkaline Phosphatase	: 74	IU/l	38 - 126 IU/l
Total Bilirubin	: 0.4	mg/dl	0.2 - 1.2 mg/dl
Direct Bilirubin	: 0.2	mg/dl	0.1 - 0.4 mg/dl
Indirect Bilirubin	: 0.2	mg/dl	0.1 - 0.8 mg/dl
Blood Urea Nitrogen (BUN)	: 10	mg/dl	9 - 20 mg/dl
Creatinine	: 0.6	mg/dl	0.5 - 1.5 mg/dl
Uric Acid	: 5.1	mg/dl	4 - 8.5 mg/dl
Blood Sugar - F	: 103	mg/dL	70 - 110 mg/dL
Urine Sugar - F	: Absent		
Urine Ketone - F	: Absent		
Blood Sugar- PP	: 128	mg/dL	80 - 140 mg/dL
Urine Sugar- PP	: Absent		
Urine Ketone - PP	: Absent		
Total Protein	: 7.1	gm/dl	6.3 - 8.2 gm/dl
S.Albumin	: 4.0	gm/dl	3.7 - 5.3 gm/dl
Globulin	: 3.1	gm/dl	2.4 - 3.2 gm/dl

Lab Technician/Technologist
Zarna K Gandhi (Msc. Biotech)

Revival Diagnostic
401, Aqua Corridor,
B/s. Star Bazar, Surat-395009
No. 91062-28601

Pathologist
Dr. Mihir Icecreamwala

Operator Name : Zarna Gandhi

Print Date & Time : 25-Sep-2021

Laboratory Test Result are Subject to technical limitation and should be clinically correlate for final diagnosis

REVIVAL DIAGNOSTICS



A/G Ratio

: 1.29

gm/dl

1 - 2.3 gm/dl

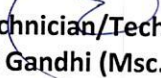

REVIVAL
DIAGNOSTICS

Lab Technician/Technologist
Zarna K Gandhi (Msc. Biotech)

Revival Diagnostic

401, Aqua Corridor,
B/s. Star Bazar, Surat-395009
Mo. 91062-28601

Pathologist
Dr. Mihir Icecreamwala

Operator Name : Zarna Gandhi

Print Date & Time : 25-Sep-2021

Laboratory Test Result are Subject to technical limitation and should be clinically correlate for final diagnosis

📍 4th Floor, Aqua Corridor, Hazira Road, Adajan Paal, Surat-395009.
☎ 0261 2747788 ✉ revivaldiagnostics.surat@gmail.com 🌐 www.revivaldiagnostics.com

This medical report is not intended for medico-legal purposes.



Name : NISHA - NAHAR
Age/Sex : 32 Yrs. Female
UHID : 11952
Ref. By Dr. : MEDI WHEEL

Date : 25-Sep-2021
10:02:06AM
Receipt No : 5467

REPORT OF SERUM LIPID PROFILE

Test	Result	Reference Range
Serum Cholesterol	159	Normal : Less than 200 mg / dl Borderline : 200 to 239 mg / dl Undesirable : More than 240 mg / dl
Serum Triglyceride	56	Normal : Less than 150 mg / dl Borderline High : 150 to 199 mg / dl High : 200 - 499 mg / dl Very High : More than 500 mg / dl
Serum HDL - Cholesterol (Good Cholesterol)	45	Desirable : More than 65 mg / dl Borderline : 45 to 65 mg / dl Undesirable : Less than 45 mg / dl
Serum LDL - Cholesterol (Bad Cholesterol)	102.8	Optimal : Less than 100 mg / dl Above Optimal : 100 - 129 mg / dl Borderline High : 130 to 159 mg / dl High : 160 to 189 mg / dl Very High : More than 190 mg / dl
VLDL	11.2	Normal : 5 to 30 mg / dl
Chol. / HDL - Chol. Ratio	3.5	Low Risk : Less than 3.1 Medium Risk : 3.1 to 5.9 High Risk : More than 6
LDL / HDL - Chol. Ratio	2.28	Low Risk : Less than 3.55 Medium Risk : 3.55 - 4 High Risk : More than 6

Revival Diagnostic

401, Aqua Corridor,
B/s. Star Bazar, Surat-395009
Mo. 91062-28601

Lab Technician/Technologist
Zarna K Gandhi (Msc. Biotech)

Pathologist
Dr. Mihir Icecreamwala

Operator Name: Zarna Gandhi

PrintDate & Time: 25-Sep-2021 12:17:00PM

Laboratory Test Result are Subject to technical limitation and should be clinically correlate for final diagnosis



Name : NISHA - NAHAR
Age/Sex : 32 Yrs. / Female
UHID : 11952
Ref. By Dr. : MEDI WHEEL

Date : 25-Sep-2021 10:02 am
Receipt No : 5467

ROUTINE URINE EXAMINATION REPORT

PHYSICAL EXAMINATION :

Quantity : 20 ml
Colour : Pale Yellow
Appearance : Clear
Reaction : Acidic
Specific Gravity : 1.020

CHEMICAL EXAMINATION :

Proteins : Absent
Sugar : Absent
Acetone : Absent
Bile Salts : Absent
Bile Pigments : Absent
Urobilinogen : Normal
O.B.T. : Negative

MICROSCOPIC EXAMINATION :

Pus Cells : 2-3/hpf.
R. B. C. : Absent
Epithelial Cells : 1-2/hpf.
Bacteria : Absent
Casts : Absent
Crystals : Absent
Yeast cell : Absent
Mucus : Absent
Other Findings : NIL

Revival Diagnostic

401, Aqua Corridor,
B/s. Star Bazar, Surat-395009
Mo. 91062-28601

Lab Technician/Technologist
Zarna K Gandhi (Msc. Biotech)

Pathologist
Dr. Mihir Icecreamwala

Laboratory Test Result are Subject to technical limitation and should be clinically correlate for final diagnosis

Operator Name: Zarna Gandhi

PrintDate & Time: 25-Sep-2021 12:29:00PM

4th Floor, Aqua Corridor, Hazira Road, Adajan Paal, Surat-395009.

0261 2747788

revivaldiagnostics.surat@gmail.com

www.revivaldiagnostics.com

This medical report is not intended for medico-legal purposes.



Name : NISHA - NAHAR
Age/Sex : 32 Yrs. Female
UHID : 11952
Ref. By Dr. : MEDI WHEEL

Date : 25-Sep-2021
Receipt No : 5467

REPORT OF GLYCOSYLATED HEMOGLOBIN [HbA1C]

Parameter	Result	Unit	Biological Reference Interval
Hemoglobin A1C(HbA1C)	5.4	%	HbA1C Degree of Glucose Control

< 5.6 % Non Diabetics
5.7 - 6.4 % Prediabetics
> = 6.5 % Diabetics

(REF : Wallace, 11th Edition)

REMARKS:

6 - 7 % Excellent Control
7 - 8 % Good Control
8 -10 % Unsatisfactory Control
> 10 % Poor Control

Method : High performance liquid chromatography (HPLC)

MEAN BLOOD GLUCOSE OVER THE PAST 60 DAYS FROM THE HbA1C RESULT : 000 mg/dl

Remarks : GHb test is useful for the long term control and monitoring of diabetes mellitus since it reflects the integration of blood glucose levels during past 4-8 weeks.

Revival Diagnostic
401, Aqua Corridor,
B/s. Star Bazar Surat-395009
Mo. 91062-28601

Lab Technician/Technologist
Zarna K. Gandhi (Msc. Biotech)
Operator Name : Zarna Gandhi

Pathologist
Dr. Mihir Icecreamwala
Print Date & Time : 25-Sep-2021 12:17:00PM

Laboratory Test Result are Subject to technical limitation and should be clinically correlate for final diagnosis



Name : NISHA - NAHAR

Date : 25-Sep-2021 10:02
am

Age/Sex : 32 Yrs. Female
UHID : 11952

Receipt No : 5467

Ref. By Dr. : MEDI WHEEL

THYROID TEST

TEST	RESULT	NORMAL RANGE
T3	1.47	0.87 - 1.78 ng/ml
T4	7.44	4.60 - 13.5 ug/dl
TSH	1.77	0.50 - 5.50 uIU/ml 5.5 to 15 uIU/ml - Suggested Clinical co-relation Or Repeat test with new sample as physiological factors can give falsely high TSH Above 15uIU/ml Hypothyroid PREGNANT WOMEN normal ranges for TSH: 1st Trimester :0.0878 - 2.8293 uIU/ml 2nd Trimester :0.1998 - 2.7915 uIU/ml 3rd Trimester :0.307 - 2.9028 uIU/ml Ref:Tietz Fundamentals of Clinical Chemistry.

Revival Diagnostic
401, Aqua Corridor,
B/s. Star Bazar Surat-395009
Mo. 91062-28601

Lab Technician/Technologist
Zarna K Gandhi (Msc. Biotech)

Pathologist
Dr. Mihir Icecreamwala

Operator Name : Zarna Gandhi

Print Date & Time : 25-Sep-2021 12:27:00PM

Laboratory Test Result are Subject to technical limitation and should be clinically correlate for final diagnosis

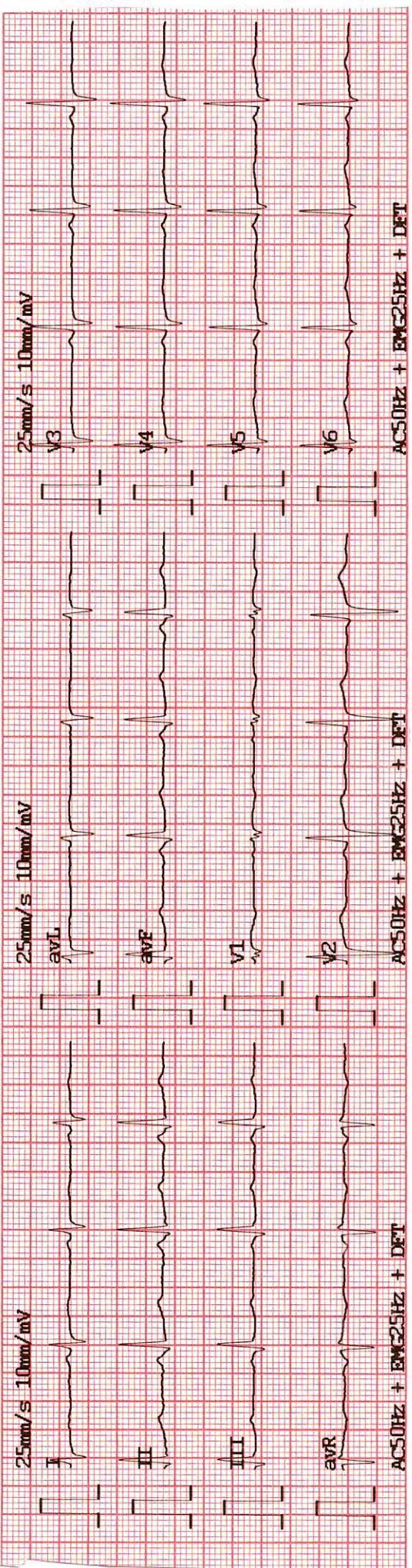

Date	: 2021-09-25 09:45:19	HR	(bpm): 76
ID	: 000001	ER	(ms): 128
Name	: Nishaal	P	(ms): 96
Sex	: Female	QRS	(ms): 82
Age	: 32	T	(ms): 208
Weight	: 68 kg	QT/QTc	(ms): 398/445
		P/ORS/T	: 63.3/68.4/62.9
		R(V5)/S(V1)	(mV): 0.893/0.122
		R(V5)+S(V1)	(mV): 1.015

DR. ADITI PATEL
 M.B.B.S., D. CARD (MUM)
 CLINICAL CARDIOLOGIST
 REG. NO. G-42901

Revival Diagnostic
 401, Aqua Corridor,
 B/s. Star Bazar, Surat-395009.
 Mo. 91062-28601

REVIVAL DIAGNOSTICS



Name : NISHA - NAHAR
Age/Sex : 32 Yrs. Male
UHID : 11952
Ref. By Dr : MEDI WHEEL

Date : 25-Sep-2021
Rec No : 5467

ECG

Test	Observed Value	Biological Reference Interval
------	----------------	-------------------------------

ECG

1. The rhythm is sinus.
2. Heart rate is 76 beats per minute.
3. Normal P, QRS, T wave axis.
4. Normal PR, QRS, Q, T. Duration.
5. No pathological q wave or ST-T changes seen.
6. No evidence of chamber hypertrophy or enlargement seen.

IMPRESSION : ECG WITHIN NORMAL LIMITS.

DR. ADITI PATEL
M.B.B.S., D. CARD (MLM)
CLINICAL CARDIOLOGIST
REG. NO. G-42901

Revival Diagnostic
401, Aqua Corridor,
B/s. Star Bazar, Surat-395009.
Mo. 91062-28601

Laboratory Test Result are Subject to technical limitation and should be clinically correlate for final diagnosis



Stage	StageTime (Min:Sec)	PhaseTime (Min:Sec)	Speed (kmph)	Grade (%)	METS	H.R. (bpm)	B.P. (mmHg)	R.P.P. (x100)	PVC	Comments
Supine					1.0	89	120/80	106	-	
Standing					1.0	68	120/80	81	-	
HV					1.0	90	120/80	108	-	
ExStart					1.0	55	120/80	66	-	
Stage 1	3:00	3:01	2.7	10.0	4.6	150	130/80	195	-	
Stage 2	3:00	6:01	4.0	12.0	7.0	153	140/80	214	-	
PeakEx	0:08	6:09	5.5	14.0	7.2	160	140/80	224	-	
Recovery	1:00		0.0	0.0	1.1	128	140/80	179	-	
Recovery	2:00		0.0	0.0	1.0	112	150/80	168	-	
Recovery	3:00		0.0	0.0	1.0	116	130/80	150	-	
Recovery	3:06		0.0	0.0	1.0	119	120/80	142	-	
Medication :	Nil									
History :	Nil									
Test End Reason :	Test Complete									

Findings :
The patient exercised according to BRUCE for 6:9, achieving a work level of Max METS:7.2. Resting heart rate initially 89 bpm, rose to a max. heart rate of 160 bpm which represents 85% of maximum age predicted heart rate. Resting blood pressure 120/80 mmHg, rose to a maximum blood pressure of 140/80 mmHg. The exercise stress test was stopped due to Test Complete

Parameters :
Exercise Time : 6:09 minutes
Max HR attained : 160 bpm 85% of Max Predictable HR 188
Max BP : 140/80(mmHg)
Workload attained : 7.2 (Fair Effort Tolerance)
NOsignificant ST segment changes noted during exercise or recovery.
NOAngina/Arrhythmia/S3/murmur
Final Impression : Test is negative for inducible ischaemia.

[Signature]

Advice/Comments:

DR. ADITI PATEL
M.B.B.S., D. CARD (MUM)
CLINICAL CARDIOLOGIST
REG. NO. G-42901

Revival Diagnostic
401, Aqua Corridor,
E/s. Star Bazar, Surat-395009,
Mo. 91062-28601

REDIUS DIAGNOSTICS

12 Lead + Comparison

4TH FLOOR, AQUA CORRIDOE, NEAR STAR BAZAR, ADAJAN- 395009, SURAT
 2124/NISHA NAHAR
 32 Yrs/Female
 68 Kg/157 Cms
 Date: 25-Sep-2021 10:54:00 AM

HR: 91 bpm
 METS: 1.0
 BP: 120/80

MPHR: 48% of 188
 Speed: 0.0 kmph
 Grade: 0.0%

Raw ECG
 BRUCE
 (1.0-100)Hz

Ex Time 00:32
 BLC : On
 Notch : On

SUPINE
 10.0 mm/mV
 25 mm/Sec.

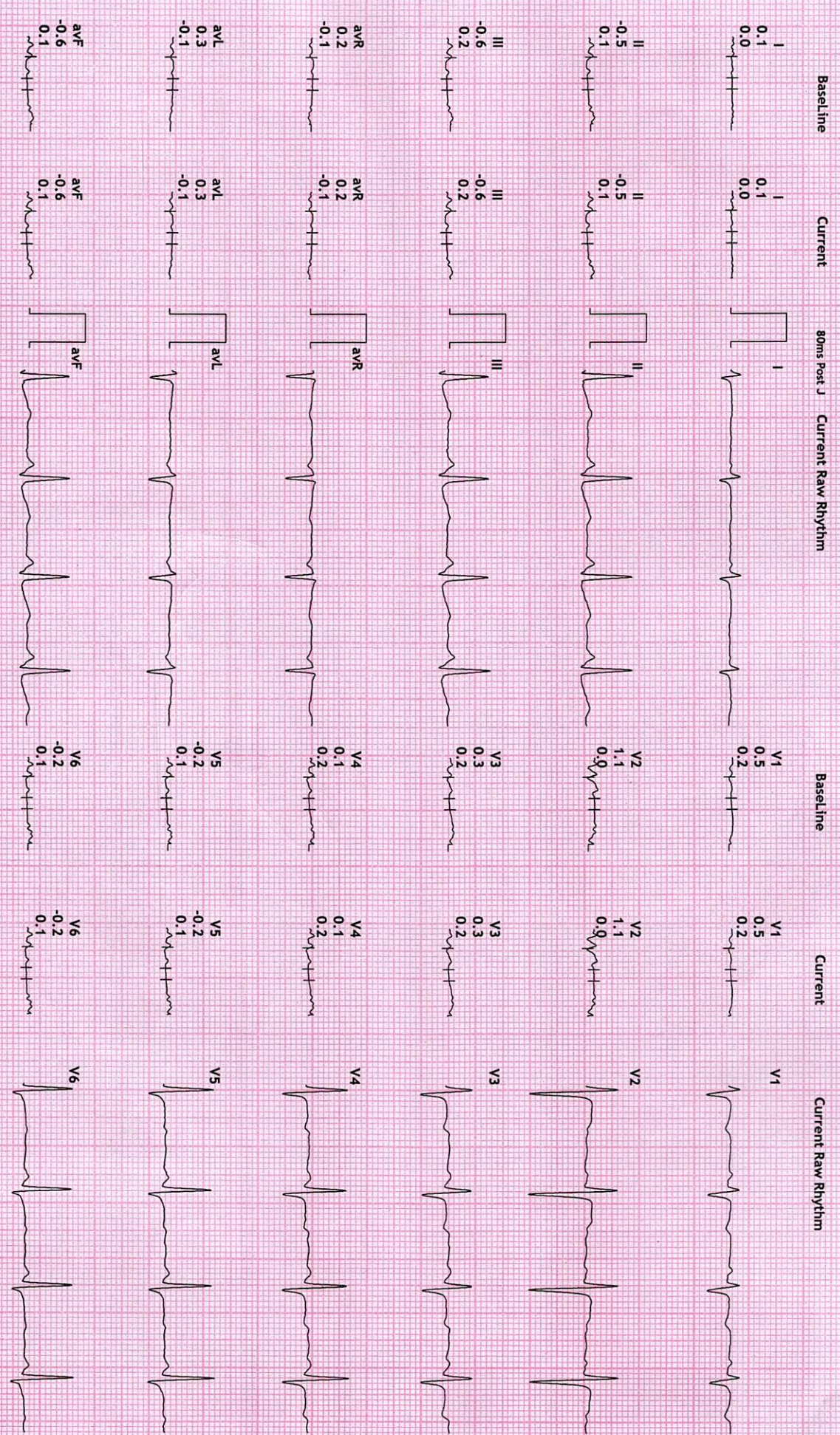

Dr. Aditi Patel

REDIUS DIAGNOSTICS

12 Lead + Comparison

4TH FLOOR, AQUA CORRIDOE, NEAR STAR BAZAR, ADAJAN- 395009, SURAT
 21/24/NISHA NAHAR
 32 Yrs/Female
 68 Kg/157 Cms

Date: 25-Sep-2021 10:54:00 AM

HR: 62 bpm
 METS: 1.0
 BP: 120/80

MPPHR: 32% of 188
 Speed: 0.0 kmph
 Grade: 0.0%

Raw ECG
 BRUCE
 (1.0-100)Hz

Ex Time 00:39
 BLC :On
 Notch :On

STANDING
 10.0 mm/mV
 25 mm/Sec.

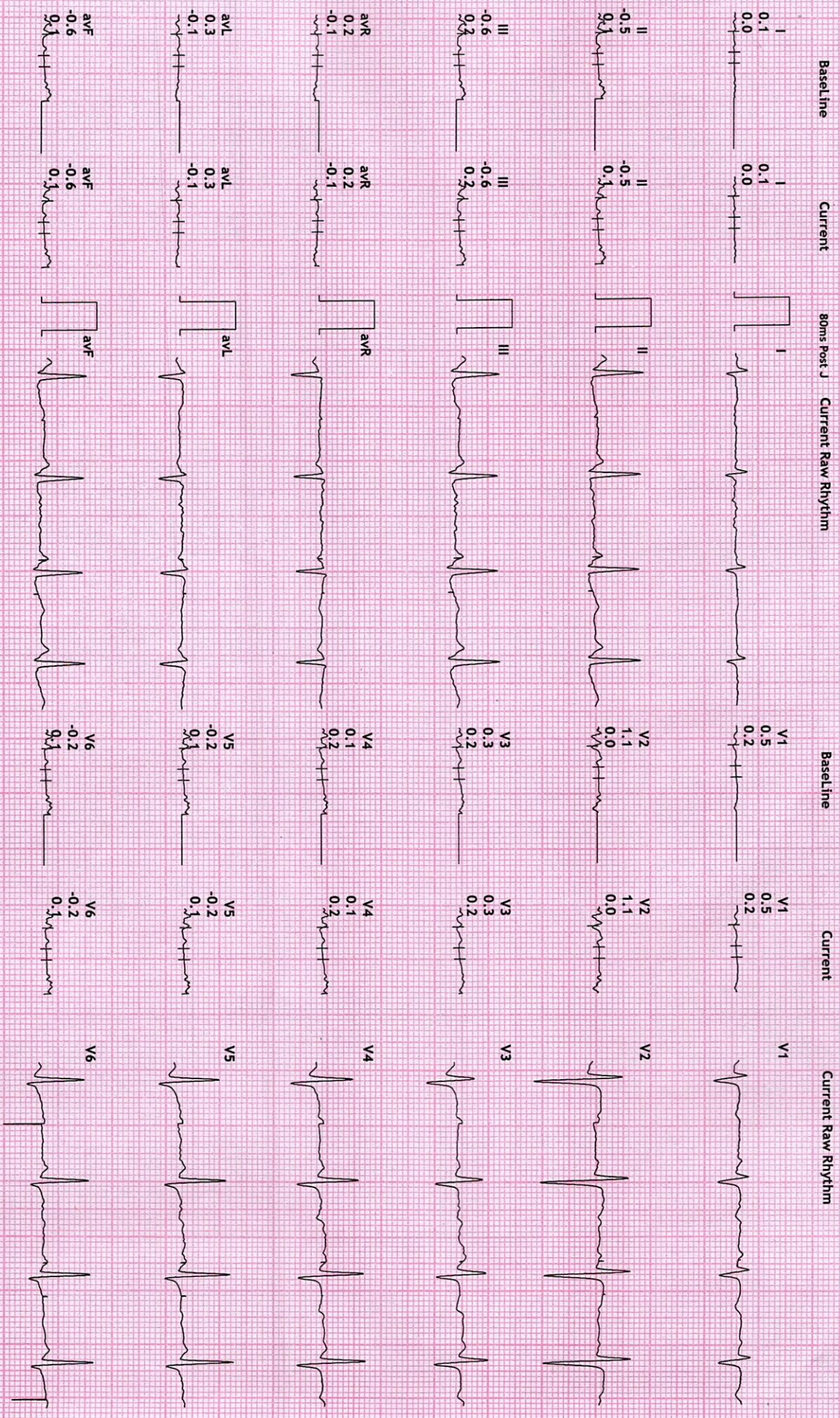

REDIUS DIAGNOSTICS

12 Lead + Comparison

4TH FLOOR, AQUA CORRIDOE, NEAR STAR BAZAR, ADAJAN- 395009, SURAT

2124/NISHA NAHAR
32 Yrs/Female
68 Kg/157 Cms
Date: 25-Sep-2021 10:54:00 AM

HR: 91 bpm
METs: 1.0
BP: 120/80

MPHR:48% of 188
Speed: 0.0 kmph
Grade: 0.0%

Raw ECG
BRUCE
(1.0-100)Hz

Ex Time 00:55
BLC :On
Notch :On

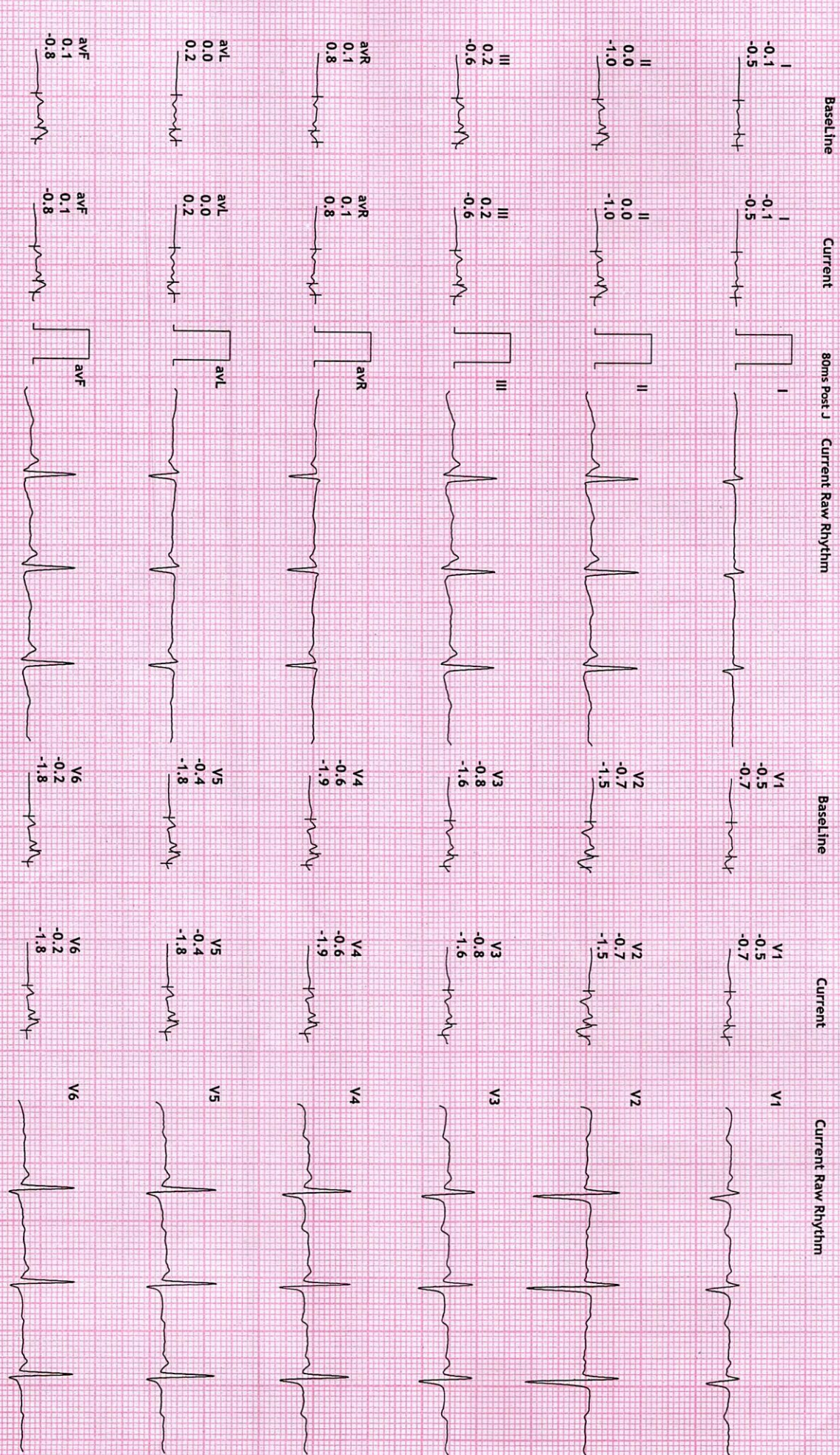

REDIUS DIAGNOSTICS

12 Lead + Comparison

4TH FLOOR, AQUA CORRIDOE, NEAR STAR BAZAR, ADAJAN- 395009, SURAT

2124/NISHA NAHAR
32 Yrs/Female
68 Kg/157 Cms

HR: 90 bpm
METS: 1.0
BP: 120/80

MPPHR: 47% of 188
Speed: 0.0 kmph
Grade: 0.0%

Raw ECG
BRUCE
(1.0-100)Hz

Ex Time 00:00
BLC :0n
Notch :On

ExStIt
10.0 mm/mV
25 mm/Sec.



Date: 25-Sep-2021 10:54:00 AM

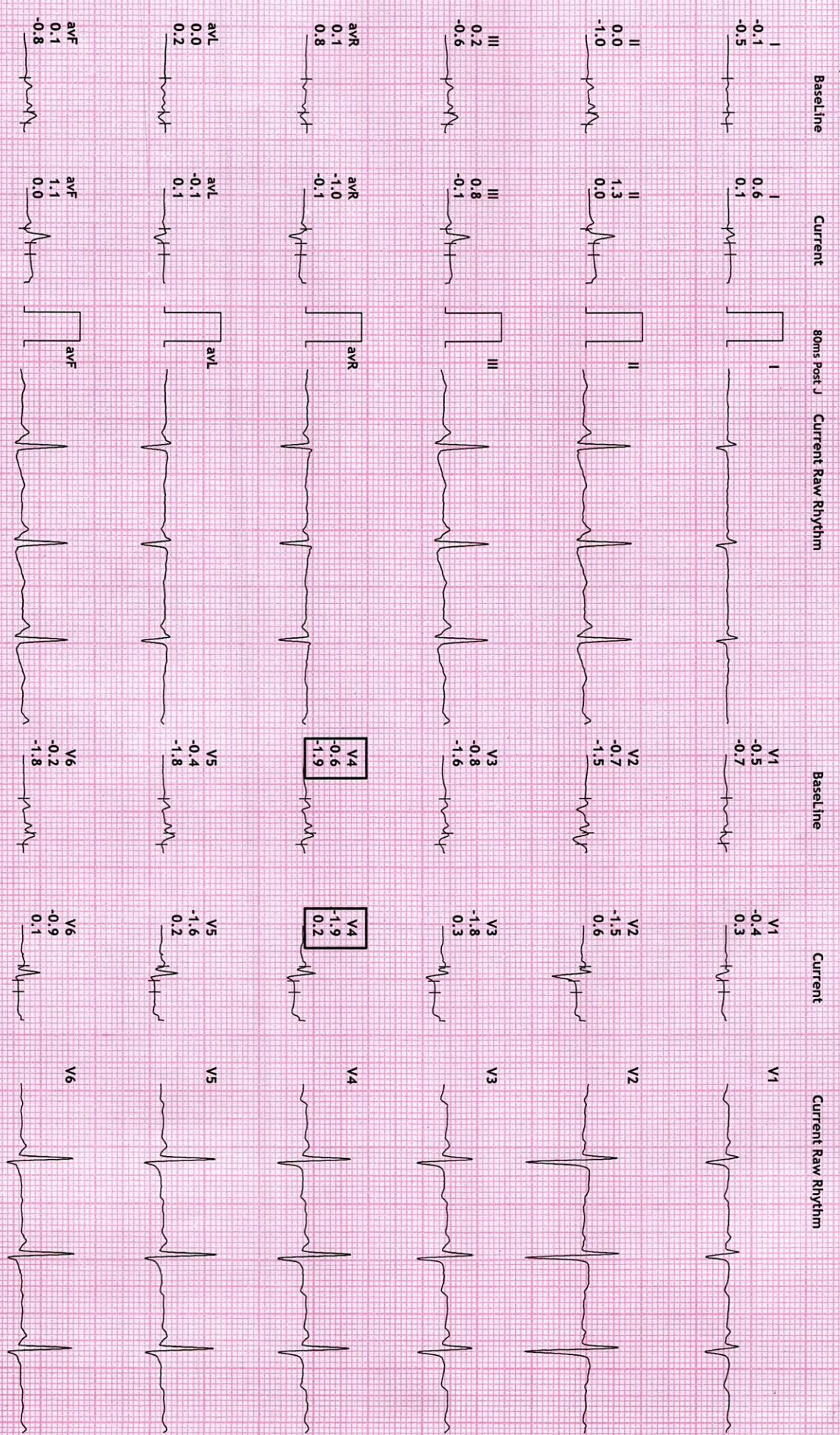

REDIUS DIAGNOSTICS

12 Lead + Comparison

4TH FLOOR, AQUA CORRIDOE, NEAR STAR BAZAR, ADAJAN- 395009, SURAT
 2124/NISHA NAHAR
 32 Yrs/Female
 68 Kg/157 Cms
 Date: 25-Sep-2021 10:54:00 AM

HR: 150 bpm
 METS: 4.6
 BP: 130/80

MPPHR: 79% of 188
 Speed: 2.7 kmph
 Grade: 10.0%

Raw ECG
 BRUCE
 (1.0-100)Hz

Ex Time 03:00
 BLC : On
 Notch : On



Baseline Current 80ms Post J Current Raw Rhythm Baseline Current Current Raw Rhythm

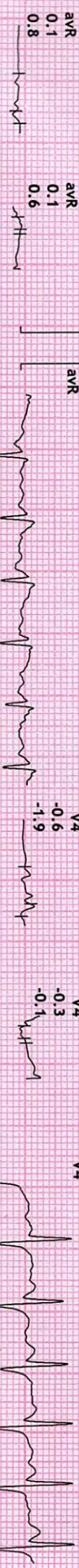
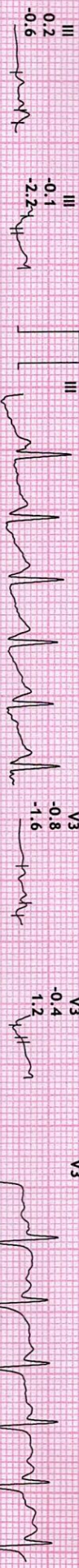
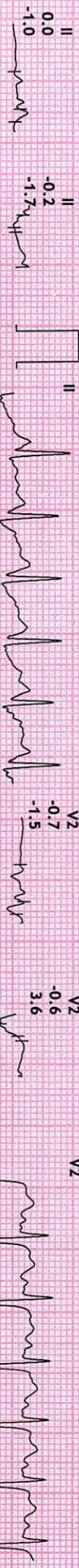
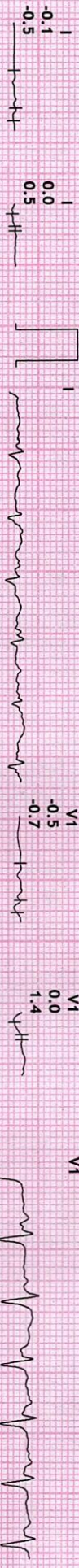

REDIUS DIAGNOSTICS

4TH FLOOR, AQUA CORRIDOE, NEAR STAR BAZAR, ADAJAN- 395009, SURAT
2124/NISHA NAHAR
32 Yrs/Female
68 Kg/157 Cms
Date: 25-Sep-2021 10:54:00 AM

12 Lead + Comparison

HR: 153 bpm
METS: 7.0
BP: 140/80
MPHR: 81% of 188
Speed: 4.0 Km/h
Grade: 12.0%

Raw ECG
BRUCE
(1.0-100)Hz

Ex Time 06:00
BLC : On
Notch : On

Stage 2 (03:00
10.0 mm/mV
25 mm/Sec.

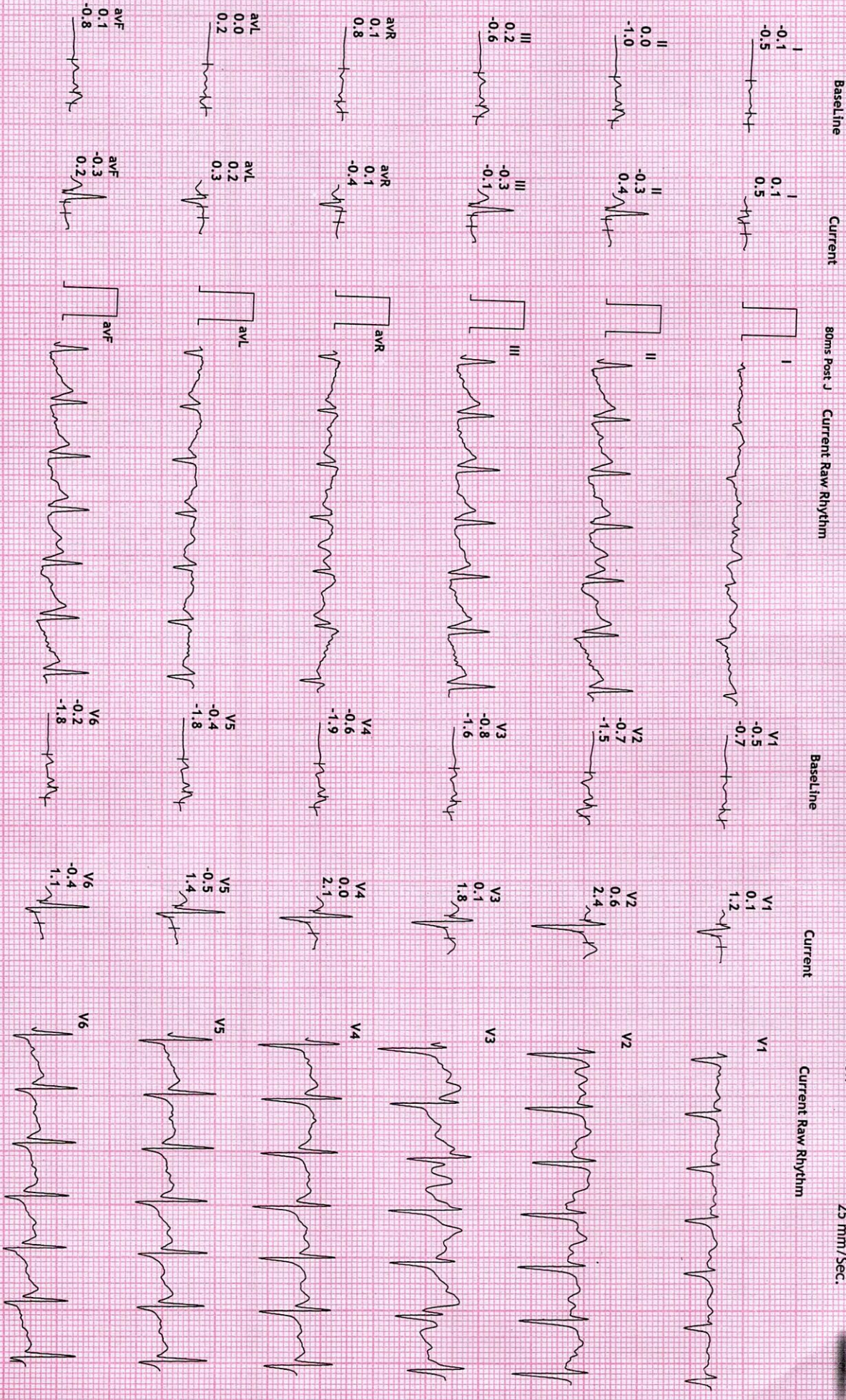

REDIUS DIAGNOSTICS

12 Lead + Comparison

4TH FLOOR, AQUA CORRIDOE, NEAR STAR BAZAR, ADAJAN- 395009, SURAT
 2124/NISHA NAHAR
 32 Yrs/Female
 68 Kg/157 Cms
 Date: 25-Sep-2021 10:54:00 AM

HR: 155 bpm
 METS: 7.2
 BP: 140/80

MPHR: 82% of 188
 Speed: 5.5 kmph
 Grade: 14.0%

Raw ECG
 BRUCE
 (1.0-100)Hz

Ex Time 06:08
 BLC : On
 Notch : On

PeakEx
 10.0 mm/mV
 25 mm/Sec.



Baseline

Current

80ms Post J

Current Raw Rhythm

Baseline

Current

Current Raw Rhythm

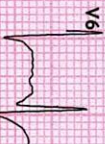
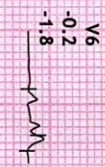
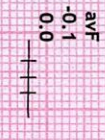
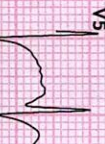
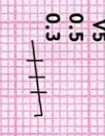
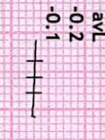
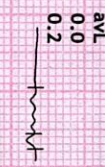
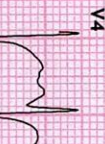
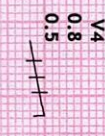
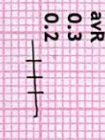
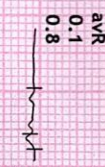
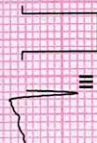
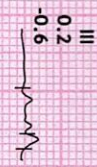
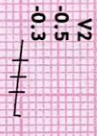
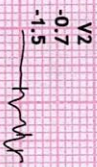
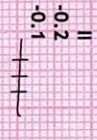
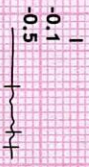

REDIUS DIAGNOSTICS

12 Lead + Comparison

4TH FLOOR, AQUA CORRIDOE, NEAR STAR BAZAR, ADAJAN- 395009, SURAT
 2124/NISHA NAHAR
 32 Yrs/Female
 68 Kg/157 Cms

Date: 25-Sep-2021 10:54:00 AM

HR: 128 bpm
 METS: 1.0
 BP: 140/80

MPHR:68% of 188
 Speed: 0.0 kmph
 Grade: 0.0%

Raw ECG
 BRUCE
 (1.0-100)/HZ

Ex Time 06:08
 BLC :On
 Notch :On

Recovery : (01:00)
 10.0 mm/mV
 25 mm/Sec.

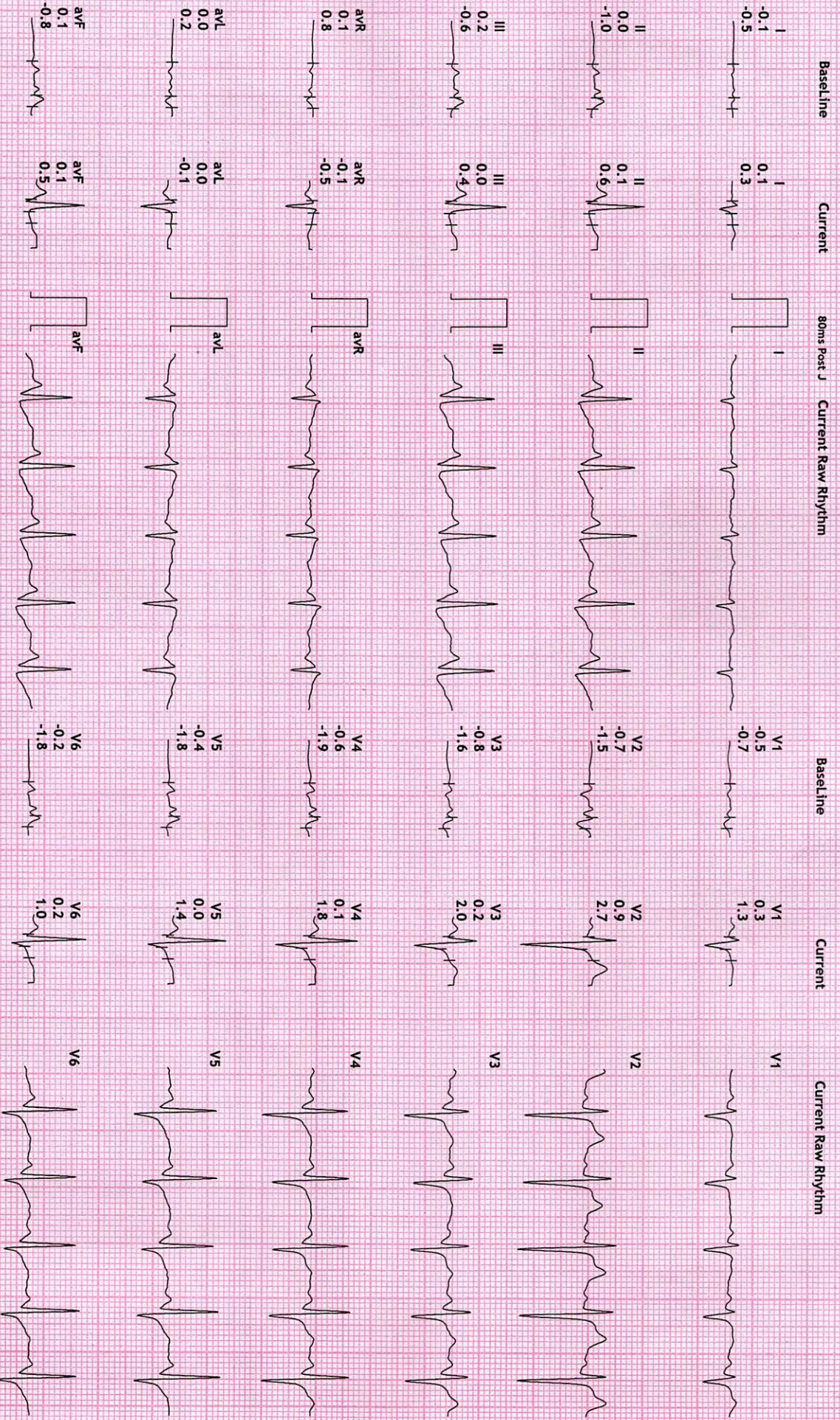

REDIUS DIAGNOSTICS

4TH FLOOR, AQUA CORRIDOE, NEAR STAR BAZAR, ADAJAN- 395009, SURAT

12 Lead + Comparison

2124/NISHA NAHAR
32 Yrs/Female
68 Kg/157 Cms
Date: 25-Sep-2021 10:54:00 AM

HR: 112 bpm
METS: 1.0
BP: 150/80

MPPH: 59% of 188
Speed: 0.0 kmph
Grade: 0.0%

Raw ECG
BRUCE
(1.0-100)Hz

Ex Time 06:08
BLC :On
Notch :On

Recovery : (02)
10.0 mm/mV
25 mm/Sec.

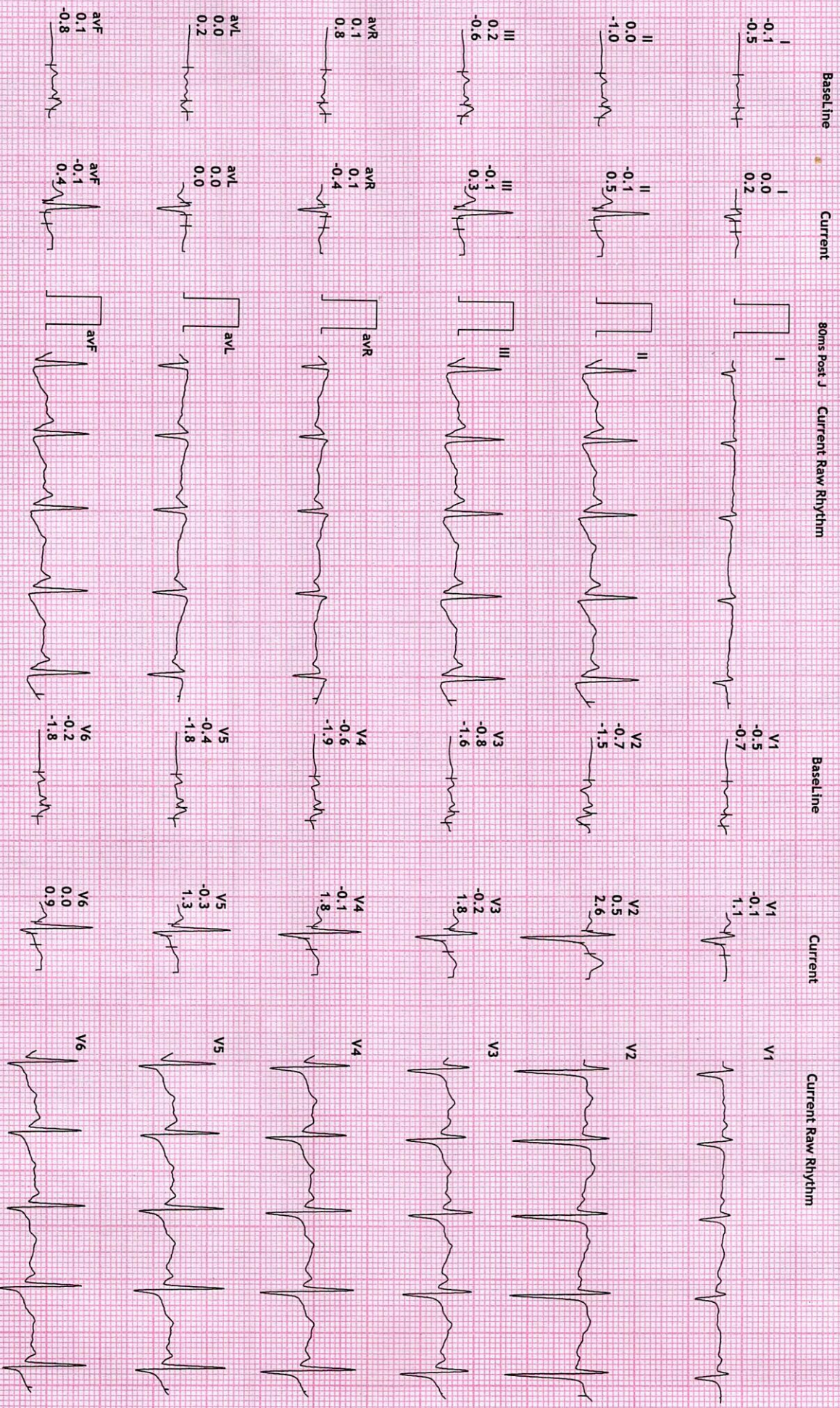
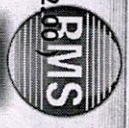

REDIUS DIAGNOSTICS

12 Lead + Comparison

4TH FLOOR, AQUA CORRIDOE, NEAR STAR BAZAR, ADAJAN- 395009, SURAT

2124/NISHA NAHAR
32 Yrs/Female
68 Kg/157 Cms

HR: 116 bpm
METS: 1.0
BP: 130/80

MPHR:61% of 188
Speed: 0.0 kmph
Grade: 0.0%

Raw ECG
BRUCE
(1.0-100)Hz

Ex Time 06:08
BLC :0n
Notch :0n

Recovery : (03)
10.0 mm/mv
25 mm/Sec.

Date: 25-Sep-2021 10:54:00 AM

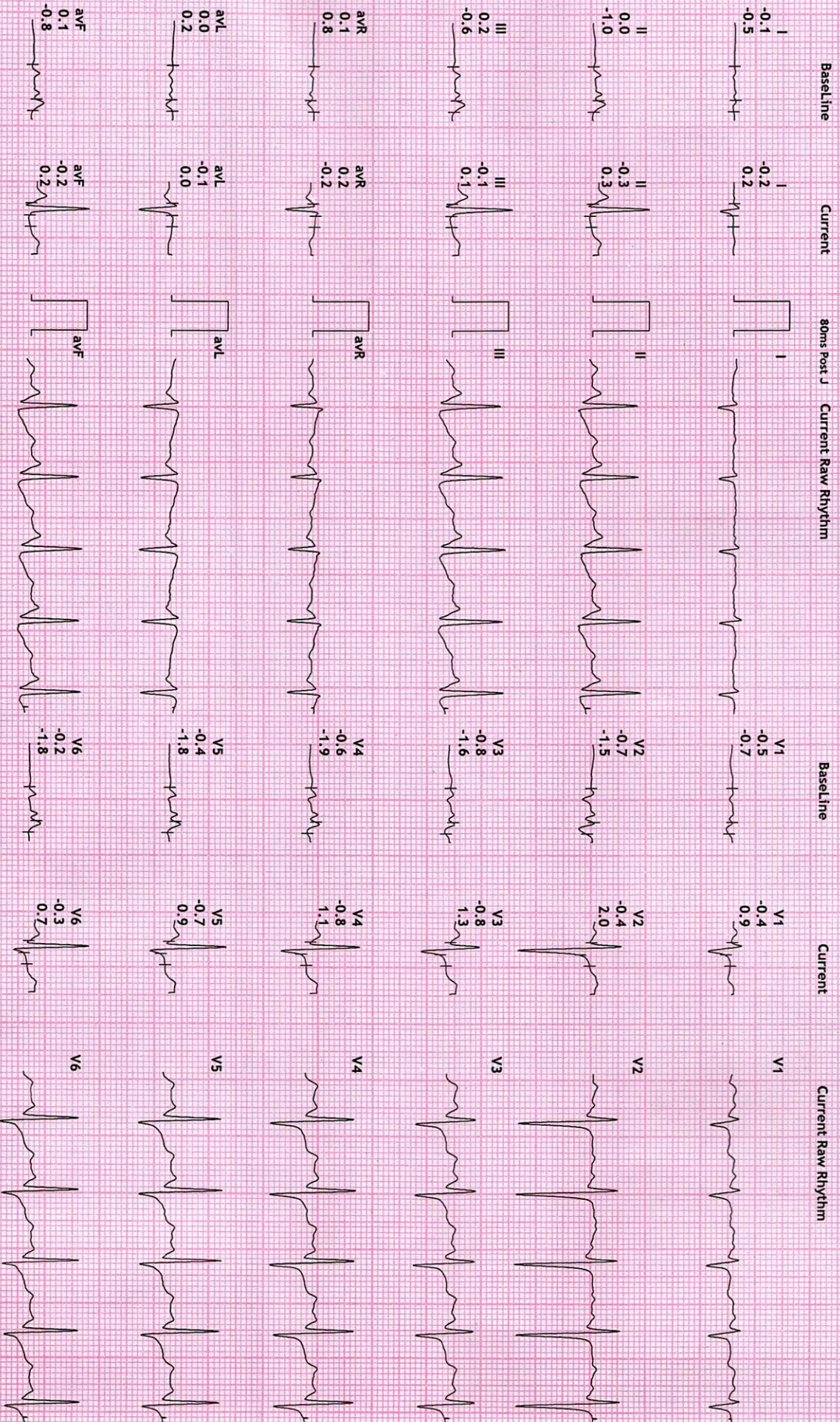



Date: 25/09/21

Name of Patient: Nisha Nahar

Age: 32 y

C/O: _____

M/H - LMP: PROD

O/H- AML: Normal delivery 9020 (boy)
(16 Month)

P/H: NAD

M/H: NAD

P/A: Soft

L/E: Soft

P/S: _____

P/V: _____

Tomis

Signature of the Doctor

Laboratory Test Result are Subject to technical limitation and should be clinically correlate for final diagnosis

4th Floor, Aqua Corridor, Hazira Road, Adajan Paal, Surat-395009.

☎ 0261 2747788

✉ revivaldiagnostics.surat@gmail.com

🌐 www.revivaldiagnostics.com

This medical report is not intended for medico-legal purposes.



NAME	NISHA NAHAR	DATE	25-Sep-21
REFERRED BY	MEDI WHEEL	AGE / SEX	32 YRS / F

Thanks for the reference

USG ABDOMEN AND PELVIS

LIVER: is normal in size and shows homogenous echotexture.

No evidence of intrahepatic biliary radicles dilatation / focal space occupying lesion.

The portal vein and common bile duct shows normal caliber.

GALL BLADDER: is distended and shows smooth walls. Wall thickness is normal.

No evidence of sludge / calculus. No evidence of pericholecystic collection.

SPLEEN: Is normal in size and shows normal echo pattern.

PANCREAS: shows normal echo anatomy and its relationship with splenic vein is normal.

KIDNEYS: Both the kidneys are normal in size, shape and location and show normal cortico-medullary differentiation.

Right kidney measures- 10.0 x 4.2 cms.

Left kidney measures- 10.3 x 5.1 cms.

No evidence of hydronephrosis or calculus.

URINARY BLADDER: is distended with smooth walls.

No evidence of diverticulum or calculus.

UTERUS: is anteverted and shows normal endometrial echo reflectivity.

OVARY: Both ovaries are normal in size and appear normal.

No evidence of ascites or pleural effusion.

Fluid and gas filled bowel loops with normal wall thickness and peristalsis noted.

IMPRESSION:

No significant abdominal pathology noted...

Dr. Chirag K. Patel

MBBS-DMPD

DR. CHIRAG K. PATEL

Revival DIAGNOSTIC

4th Floor, Aqua Corridor,

Nr. Star Bazar, Hazira Main Road,

Adajan, Surat-395009.

Mo. 97266 726683

Laboratory Test Result are Subject to technical limitation and should be clinically correlate for final diagnosis

📍 4th Floor, Aqua Corridor, Hazira Road, Adajan Paal, Surat-395009.

☎ 0261 2747788

✉ revivaldiagnostics.surat@gmail.com

🌐 www.revivaldiagnostics.com

This medical report is not intended for medico-legal purposes.

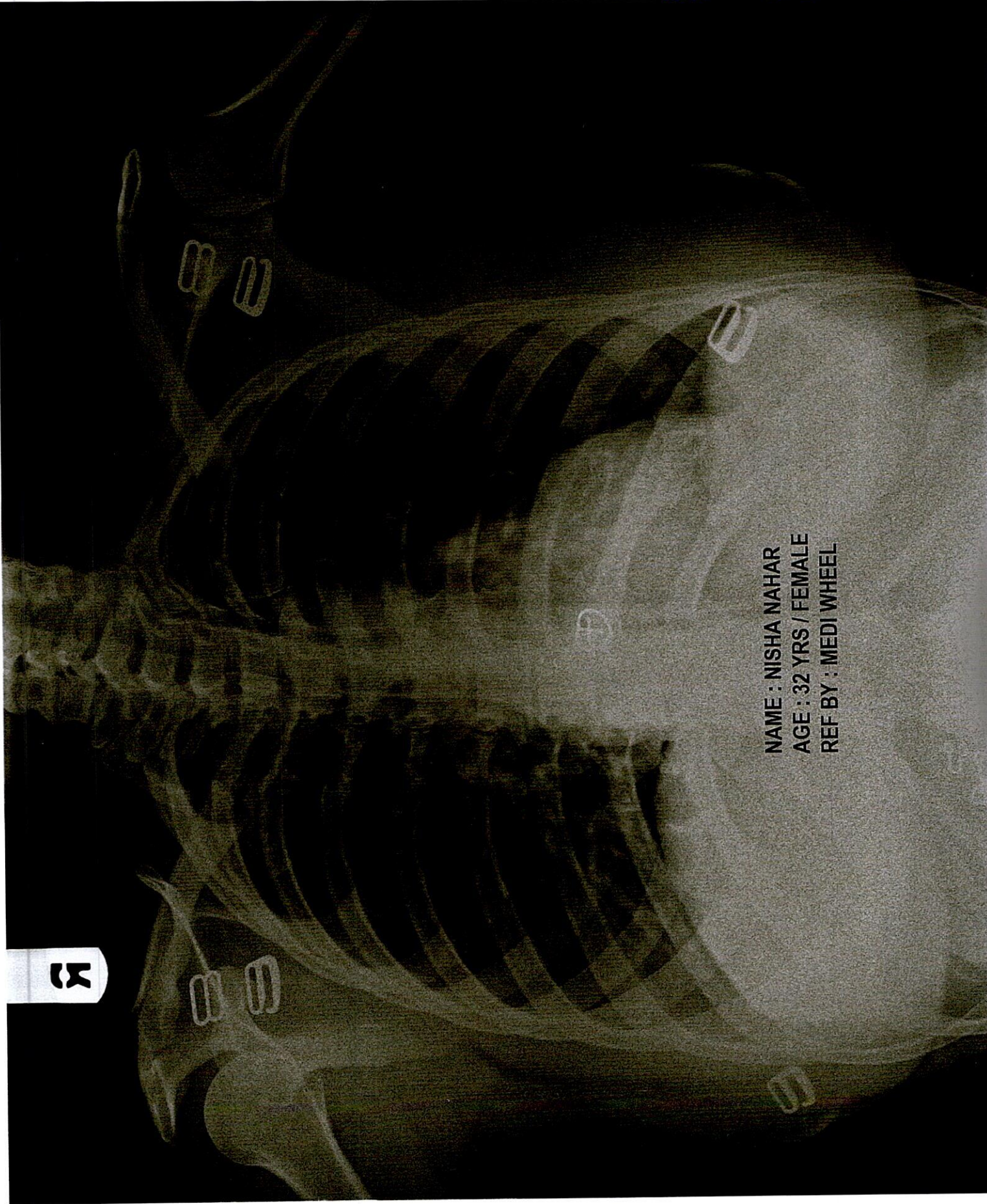

NAME : NISHA NAHAR
AGE : 32 YRS / FEMALE
REF BY : MEDI WHEEL

R



NAME	NISHA NAHAR	REPORTING DATE	25/Sep/2021
REF BY	MEDI WHEEL	AGE / SEX	32 YRS. / F

CHEST RADIOGRAPH-PA VIEW

Hilar shadows are within normal limits.

Pulmonary vasculature appears normal.

Cardia appears normal in size..

Both domesh of the diaphragm are smooth.

Both costophrenic recesses are clear.

Both lung fields appear normal.

Visualized bones and soft tissue shadows appear normal.

IMPRESSION:

NORMAL STUDY

Dr. Chirag K. Patel

MBBS-DMPD

Reg. No. G-23509

DR. CHIRAG K. PATEL
Revival Diagnostic
RADIOLOGIST

4th Floor, Aqua Corridor,
Nr. Star Bazar, Hazira Main Road,
Adajan, Surat-395009.
Mo. 97266 726683

Laboratory Test Result are Subject to technical limitation and should be clinically correlate for final diagnosis

📍 4th Floor, Aqua Corridor, Hazira Road, Adajan Paal, Surat-395009.

☎ 0261 2747788

✉ revivaldiagnostics.surat@gmail.com

🌐 www.revivaldiagnostics.com

This medical report is not intended for medico-legal purposes.