

SHOP NO. 16-17, 1ST FLOOR SHOPPING CENTRE, OPP. JLN HOSPITAL, AJMER -305 001 PHONE : 2428948

Patient Name : MRS. DEEPIKA CHOUDHARY

Age / Gender : 30 years / Female

Endo ID : 131234

Organization : Goyal Diagnostics Profile

Referral : MEDIWHEEL

Collected Date & Time : Jun 29, 2023, 09:30 a.m.

Reported Date & Time : Jun 29, 2023, 10:54 a.m.

Sample ID :



Test Description	Value(s)	Unit(s)	Reference Range
------------------	----------	---------	-----------------

BIOCHEMISTRY

LIPID PROFILE

Cholesterol Total Method : ENZYMETIC COLORIMETRIC METHOD CHOD - POD	132.3	mg/dL	130 -250
Triglycerides Method : ENZYMETIC COLORIMETRIC	71.7	mg/dL	60 -170
HDL Cholesterol Method : PHOSPHOTUNGSTIC ACID	46.9	mg/dL	Normal: 40-60 Major Risk for Heart: > 60
VLDL Cholesterol Method : Calculated	14.34	mg/dL	6 - 38
LDL Cholesterol Method : Calculated	71.06	mg/dL	Optimal < 100 Near / Above Optimal 100-129 Borderline High 130-159 High 160-189 Very High >or = 190
CHOL/HDL Ratio Method : Calculated	2.82		2.6-4.9
LDL/HDL Ratio Method : Calculated	1.52		0.5-3.4

END OF REPORT

Dr. Nishi Prasad
M.D. (Patho.)



SHOP NO. 16-17, 1ST FLOOR SHOPPING CENTRE, OPP. JLN HOSPITAL, AJMER -305 001 PHONE : 2428948

Patient Name : MRS. DEEPIKA CHOUDHARY

Age / Gender : 30 years / Female

Endo ID : 131234

Organization : Goyal Diagnostics Profile

Referral : MEDIWHEEL

Collected Date & Time : Jun 29, 2023, 09:30 a.m.

Reported Date & Time : Jun 29, 2023, 10:53 a.m.

Sample ID :



Test Description	Value(s)	Unit(s)	Reference Range
IMMUNOLOGY			
T3-Triiodothyronine Method : CHEMILUMINESCENCE	0.93	ng/dL	0.60-1.81
T4-Thyroxine Method : CHEMILUMINESCENCE	6.4	ug/dL	4.5 -10.9
TSH -ULTRA SENSITIVE Method : CHEMILUMINESCENCE	1.19	uIU/mL	0.35-5.50

Interpretation:

TSH measurement is useful in screening and diagnosis for euthyroidism, hyperthyroidism and hypothyroidism. TSH levels may be affected by acute illness and drugs like doapmine and glucocorticoids. Low or undetectable TSH is suggestive of graves disease TSH between 5.5 to 15.0 with normal T3 T4 indicates impaired thyroid hormone or subclinical hypothyroidism or normal T3 T4 with slightly low TSH suggests subclinical Hyperthyroidism. TSH suppression does not reflect severity of hyperthyroidism therefore , measurement of FT3 FT4 is important. FreeT3 is first hormone to increase in early Hyperthyroidism. Only TSH level can prove to be misleading in patients on treatment. Therefore FreeT3 , FreeT4 along with TSH should be checked.

END OF REPORT

Dr. Nishi Prasad
M.D. (Patho.)

SHOP NO. 16-17, 1ST FLOOR SHOPPING CENTRE, OPP. JLN HOSPITAL, AJMER -305 001 PHONE : 2428948

Patient Name : MRS. DEEPIKA CHOUDHARY

Age / Gender : 30 years / Female

Endo ID : 131234

Organization : Goyal Diagnostics Profile

Referral : MEDIWHEEL

Collected Date & Time : Jun 29, 2023, 09:30 a.m.

Reported Date & Time : Jun 29, 2023, 10:55 a.m.

Sample ID :



Test Description	Value(s)	Unit(s)	Reference Range
------------------	----------	---------	-----------------

HAEMATOLOGY

HbA1c (GLYCOSYLATED HEMOGLOBIN)

5.0

%

> 8% Action Suggested

7 - 8 % Good Control

< 7% Goal

6 - 7 % Near Normal Glycemia

< 6% Normal level

BLOOD

Method : Nephelometry Methodology

Instrument: Mispa i2

Clinical Information:

Glycated hemoglobin measurement is not appropriate where there has been a change in diet or treatment within 6 weeks. Hence, people with recent blood loss, hemolytic anemia, or genetic differences in the hemoglobin molecule (hemoglobinopathy and Hb variants viz: HbS, HbC, HbE, HbD, elevated HbF, as well as those that have donated blood recently, are not suitable for this test. Conditions associated with false increased HbA1C values: HbF, Uremia, Lead Poisoning, Hypertriglyceridemia, Alcoholism, Opiate addiction, Iron deficiency state, Postsplenectomy, Hyperbilirubinemia, Chronic aspirin therapy. Conditions associated with false low HbA1C values: HbS, HbC, Hemolytic anemia, Pregnancy, Acute or chronic blood loss

AVERAGE BLOOD GLUCOSE

96.80

90 - 120 Very Good Control

121 - 150 Adequate Control

51 - 180 Sub-optimal Control

181 - 210 Poor Control

> 211 Very Poor Control

END OF REPORT

Dr. Nishi Prasad

M.D. (Patho.)

Patient Name : MRS. DEEPIKA CHOUDHARY

Age / Gender : 30 years / Female

Endo ID : 131234

Organization : Goyal Diagnostics Profile

Referral : MEDIWHEEL

Collected Date & Time : Jun 29, 2023, 09:30 a.m.

Reported Date & Time : Jun 29, 2023, 10:54 a.m.

Sample ID :



Test Description	Value(s)	Unit(s)	Reference Range
------------------	----------	---------	-----------------

BIOCHEMISTRY

RENAL FUNCTION TEST

Urea Method : Uricase	22.6	mg/dL	10 - 45
Creatinine Method : Serum, Jaffe	0.72	mg/dL	0.6 - 1.4
Uric Acid Method : Serum, Uricase	3.4	mg/dL	3.0 - 7.0
Calcium Method : ARSENASO with serum	9.4	mg/dl	8.6 - 10.2
Sodium Method : Ion-Selective Electrode with serum	141	mmol/L	135 - 145
Potassium Method : Ion Selective Electrode with serum	3.8	mmol/L	3.50 - 5.00
Chlorides Method : Ion-Selective Electrode with serum	103	mmol/L	98 - 106

END OF REPORT

Dr. Nishi Prasad
M.D. (Patho.)

SHOP NO. 16-17, 1ST FLOOR SHOPPING CENTRE, OPP. JLN HOSPITAL, AJMER -305 001 PHONE : 2428948

Patient Name : MRS. DEEPIKA CHOUDHARY

Age / Gender : 30 years / Female

Endo ID : 131234

Organization : Goyal Diagnostics Profile

Referral : MEDIWHEEL

Collected Date & Time : Jun 29, 2023, 09:30 a.m.

Reported Date & Time : Jun 29, 2023, 10:54 a.m.

Sample ID :



Test Description	Value(s)	Unit(s)	Reference Range
<u>HAEMATOLOGY</u>			
Hemoglobin (HB)	12.4	gm/dl	13.5 - 18.0
Erythrocyte (RBC) Count	4.45	mil/cu.mm	4.7 - 6.0
Packed Cell Volume (PCV)	36.5	%	42 - 52
Mean Cell Volume (MCV)	81.9	FL	78 - 100
Mean Cell Haemoglobin (MCH)	27.9	Pg	27 - 31
Mean Corpuscular Hb Conc. (MCHC)	34	g/dl	32 - 36
Red Cell Distribution Width (RDW)	13.8	%	11.5 - 14.0
Total Leucocytes Count (WBC)	6320	Cell/cu.mm	4000 - 10000
Neutrophils	62	%	40 - 80
Lymphocytes	32	%	20 - 40
Monocytes	03	%	2 - 10
Eosinophils	03	%	1-6
Basophils	00	%	0-1
Mean Platelet Volume (MPV)	8.6	fL	7.2 - 11.7
PCT	0.27	%	0.2 - 0.5
Platelet Count	314	10 ³ /ul	150 - 450

END OF REPORT

Dr. Nishi Prasad

M.D. (Patho.)

Consultant Radiologist & Sonologist

Dr. Roopa Goyal

MD (Radio-Diagnosis)

GOYAL
DIAGNOSTICS
4-D ULTRASOUND • COLOUR DOPPLER

SHOP NO. 16-17, 1ST FLOOR SHOPPING CENTRE, OPP. JLN HOSPITAL, AJMER -305 001 PHONE : 2428948

Patient Name : MRS. DEEPIKA CHOUDHARY

Age / Gender : 30 years / Female

Endo ID : 131234

Organization : Goyal Diagnostics Profile

Referral : MEDIWHEEL



Collected Date & Time : Jun 29, 2023, 09:30 a.m.

Reported Date & Time : Jun 29, 2023, 10:55 a.m.

Sample ID :



231800009

Test Description	Value(s)	Unit(s)	Reference Range
------------------	----------	---------	-----------------

END OF REPORT

Dr. Nishi Prasad

M.D. (Patho.)



Scanned with OKEN Scanner

SHOP NO. 16-17, 1ST FLOOR SHOPPING CENTRE, OPP. JLN HOSPITAL, AJMER -305 001 PHONE : 2428948

Patient Name : MRS. DEEPIKA CHOUDHARY

Age / Gender : 30 years / Female

Endo ID : 131234

Organization : Goyal Diagnostics Profile

Referral : MEDIWHEEL

Collected Date & Time : Jun 29, 2023, 09:30 a.m.

Reported Date & Time : Jun 29, 2023, 10:55 a.m.

Sample ID :



Test Description	Value(s)	Unit(s)	Reference Range
------------------	----------	---------	-----------------

BIOCHEMISTRY

C-Reactive Protein; CRP, SERUM	1.03	mg/L	0.0-6.0
--------------------------------	------	------	---------

Interpretation :

1. Measurement of CRP is useful for the detection and evaluation of infection, tissue injury, inflammatory disorders and associated diseases .
2. High sensitivity CRP (hsCRP) measurements may be used as an independent risk marker for the identification of individual at risk for future cardiovascular disease.
3. Increase in CRP values are non-Specific and should not be interpreted without a complete history.

END OF REPORT

Dr. Nishi Prasad
M.D. (Patho.)

SHOP NO. 16-17, 1ST FLOOR SHOPPING CENTRE, OPP. JLN HOSPITAL, AJMER -305 001 PHONE : 2428948

Patient Name : MRS. DEEPIKA CHOUDHARY

Age / Gender : 30 years / Female

Endo ID : 131234

Organization : Goyal Diagnostics Profile

Referral : MEDIWHEEL

Collected Date & Time : Jun 29, 2023, 09:30 a.m.

Reported Date & Time : Jun 29, 2023, 10:55 a.m.

Sample ID :



Test Description	Value(s)	Unit(s)	Reference Range
------------------	----------	---------	-----------------

BIOCHEMISTRY

LIVER FUNCTION TEST

Bilirubin - Total	0.61	gm/dl	0.0 - 1.20
Bilirubin - Direct	0.22	mg/dL	0.0 - 0.30
Bilirubin - Indirect	0.39	mg/dL	0.1 - 1.0
Method : Calculated			
ASPARTATE AMINO TRANSFERASE (SGOT-AST)	24.6	U/L	5.0 - 40.0
Method : IFCC with Serum			
ALANINE AMINO TRANSFERASE (SGPT-ALT)	19.9	U/L	5.0 - 40.0
Method : IFCC with POD Serum			
Alkaline Phosphatase	71.0	U/L	MALE & FEMALE
Method : IFCC with Serum			4-19 YEAR: 54-369 U/L
			20-59 YEAR: 42-98 U/L
			>60 YEAR: 53-141 U/L
Total Protein	6.96	g/dL	6.00 - 8.00
Method : Biuret, with Serum			
Albumin	4.54	g/dL	3.40 - 5.50
Method : Tech; BCG with Serum			
Globulin	2.42	g/dL	1.5 - 3.5
Method : Calculated			
A/G Ratio	1.88		1.5 - 2.5
Method : Calculated			

END OF REPORT

Dr. Nishi Prasad
M.D. (Patho.)



Consultant Radiologist & Sonologist

Dr. Roopa Goyal

MD (Radio-Diagnosis)

GOYAL
DIAGNOSTICS
4-D ULTRASOUND • COLOUR DOPPLER

SHOP NO. 16-17, 1ST FLOOR SHOPPING CENTRE, OPP. JLN HOSPITAL, AJMER -305 001 PHONE : 2428948

Patient Name : MRS. DEEPIKA CHOUDHARY

Age / Gender : 30 years / Female

Endo ID : 131234

Organization : Goyal Diagnostics Profile

Referral : MEDIWHEEL

Collected Date & Time : Jun 29, 2023, 09:30 a.m.

Reported Date & Time : Jun 29, 2023, 11:16 a.m.

Sample ID :



Test Description	Value(s)	Unit(s)	Reference Range
------------------	----------	---------	-----------------

HAEMATOLOGY

BLOOD GROUP ABO AND RHTYPE

Method : Gel Technique & Tube Agglutination

Medical Remark :

The blood group done is forward blood group only. In case of any discrepancy kindly contact the lab

'O' POSITIVE

END OF REPORT

Dr. Nishi Prasad

M.D. (Patho.)



Consultant Radiologist & Sonologist

Dr. Roopa Goyal

MD (Radio-Diagnosis)

GOYAL
DIAGNOSTICS
4-D ULTRASOUND • COLOUR DOPPLER

SHOP NO. 16-17, 1ST FLOOR SHOPPING CENTRE, OPP. JLN HOSPITAL, AJMER -305 001 PHONE : 2428948

Patient Name : MRS. DEEPIKA CHOUDHARY

Age / Gender : 30 years / Female

Endo ID : 131234

Organization : Goyal Diagnostics Profile

Referral : MEDIWHEEL

Collected Date & Time : Jun 29, 2023, 09:30 a.m.

Reported Date & Time : Jun 29, 2023, 10:56 a.m.

Sample ID :



Test Description	Value(s)	Unit(s)	Reference Range
------------------	----------	---------	-----------------

HAEMATOLOGY

ESR	15	mm	0 - 20
-----	----	----	--------

END OF REPORT

Dr. Nishi Prasad

M.D. (Patho.)



Scanned with OKEN Scanner

SHOP NO. 16-17, 1ST FLOOR SHOPPING CENTRE, OPP. JLN HOSPITAL, AJMER -305 001 PHONE : 2428948

Patient Name : MRS. DEEPIKA CHOUDHARY

Age / Gender : 30 years / Female

Endo ID : 131234

Organization : Goyal Diagnostics Profile

Referral : MEDIWHEEL

Collected Date & Time : Jun 29, 2023, 09:30 a.m.

Reported Date & Time : Jun 29, 2023, 10:56 a.m.

Sample ID :



Test Description	Value(s)	Unit(s)	Reference Range
------------------	----------	---------	-----------------

CLINICAL PATHOLOGY

General Examination

Colour	Pale yellow		Pale Yellow
Transparency (Appearance)	Clear		Clear
Reaction (pH)	Acidic		Acidic / Alkaline
Specific gravity	1.020		1.005 - 1.030

Chemical Examination

Urine Protein (Albumin)	NIL		NIL
Urine Glucose (Sugar)	NIL		NIL

Microscopic Examination

Pus cells (WBCs)	5-6	/hpf	0-9
Epithelial cells	2-3	/hpf	0-4
Red blood cells	NIL	/hpf	0-4
Crystals	Absent		Absent
Cast	Absent		Absent
Amorphous deposits	Absent		Absent
Bacteria	Absent		Absent
Yeast cells	Absent		Absent

END OF REPORT

Dr. Nishi Prasad
M.D. (Patho.)

Consultant Radiologist & Sonologist

Dr. Roopa Goyal

MD (Radio-Diagnosis)

GOYAL
DIAGNOSTICS
4-D ULTRASOUND • COLOUR DOPPLER

SHOP NO. 16-17, 1ST FLOOR SHOPPING CENTRE, OPP. JLN HOSPITAL, AJMER -305 001 PHONE : 2428948

Patient Name : MRS. DEEPIKA CHOUDHARY

Age / Gender : 30 years / Female

Endo ID : 131234

Organization : Goyal Diagnostics Profile

Referral : MEDIWHEEL

Collected Date & Time : Jun 29, 2023, 09:30 a.m.

Reported Date & Time : Jun 29, 2023, 10:54 a.m.

Sample ID :



Test Description	Value(s)	Unit(s)	Reference Range
------------------	----------	---------	-----------------

BIOCHEMISTRY

Glucose Random Method : God-Pod method	77.4	mg/dL	70.00 - 140.00
---	------	-------	----------------

END OF REPORT

Dr. Nishi Prasad
M.D. (Patho.)



Scanned with OKEN Scanner



106 / DEEPIKA CHOUDHARY / 30 Yrs / F / 160 Cms / 56 Kg / HR : 94

Date: 28 - 06 - 2023 09:23:40 PM METS: 1.0/ 94 bpm 49% of THR BP: 120/70 mmHg Raw ECG/ BLC On/ Notch On/ HF 0.05 Hz/LF 35 Hz

ExTime: 00:00 0.0 mph, 0.0%

25 mm/Sec. 1.0 Cm/mV

4X 80 mS Post J



REMARKS:

(ADX_GEM217220330)(R)Allengers



106 / DEEPIKA CHOUDHARY / 30 Yrs / F / 160 Cms / 56 Kg / HR : 91

Date: 28 - 06 - 2023 09:23:40 PM METS: 1.0/ 91 bpm 48% of THR BP: 120/70 mmHg Raw ECG/ BLC On/ Notch On/ HF 0.05 Hz/LF 35 Hz

ExTime: 00:00 0.0 mph, 0.0%

25 mm/Sec. 1.0 Cm/mV

4X 80 mS Post J



REMARKS:

(ADX_GEM217220330)(R)Allengers



106 / DEEPIKA CHOUDHARY / 30 Yrs / F / 160 Cms / 56 Kg / HR : 89

Date: 28 - 06 - 2023 09:23:40 PM METS: 1.0/ 89 bpm 47% of THR BP: 120/70 mmHg Raw ECG/ BLC On/ Notch On/ HF 0.05 Hz/LF 35 Hz

ExTime: 00:00 0.0 mph, 0.0%

25 mm/Sec. 1.0 Cm/mV

4X 80 mS Post J



REMARKS:

(ADX_GEM217220330)(R)Allengers



106 / DEEPIKA CHOUDHARY / 30 Yrs / F / 160 Cms / 56 Kg / HR : 83

Date: 28 - 06 - 2023 09:23:40 PM METS: 1.0/ 83 bpm 44% of THR BP: 120/70 mmHg Raw ECG/ BLC On/ Notch On/ HF 0.05 Hz/LF 35 Hz

ExTime: 00:00 0.0 mph, 0.0%

25 mm/Sec. 1.0 Cm/mV

4X 80 mS Post J



REMARKS:

(ADX_GEM217220330)(R)Allengers



106 / DEEPIKA CHOUDHARY / 30 Yrs / F / 160 Cms / 56 Kg / HR : 91

Date: 28 - 06 - 2023 09:23:40 PM METS: 1.0/ 91 bpm 48% of THR BP: 120/70 mmHg Raw ECG/ BLC On/ Notch On/ HF 0.05 Hz/LF 35 Hz

ExTime: 00:00 1.0 mph, 0.0%

25 mm/Sec. 1.0 Cm/mV

4X 80 mS Post J

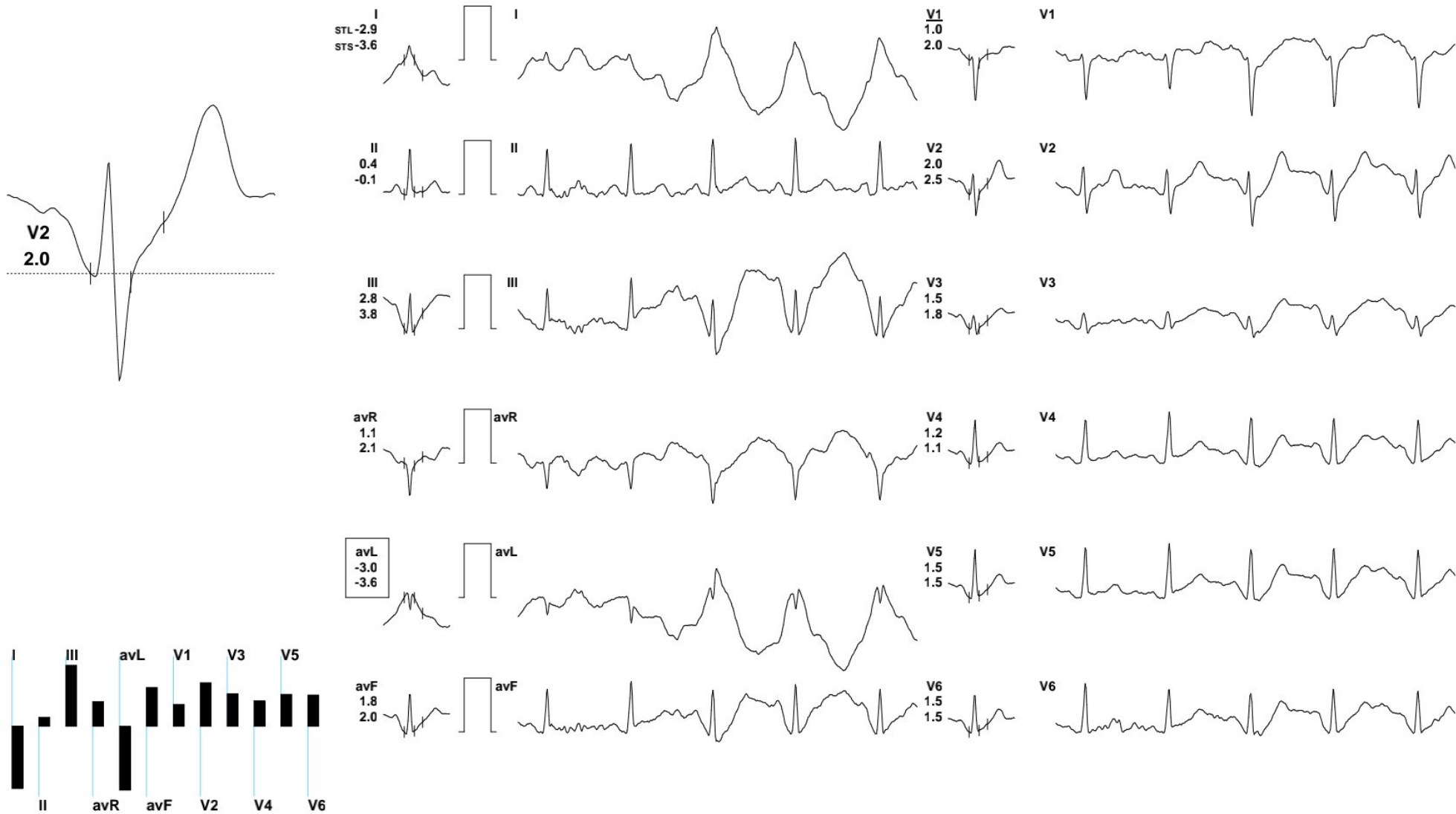

REMARKS:

(ADX_GEM217220330)(R)Allengers



106 / DEEPIKA CHOUDHARY / 30 Yrs / F / 160 Cms / 56 Kg / HR : 115

Date: 28 - 06 - 2023 09:23:40 PM METS: 4.7/ 115 bpm 61% of THR BP: 130/74 mmHg Raw ECG/ BLC On/ Notch On/ HF 0.05 Hz/LF 35 Hz

ExTime: 03:00 1.7 mph, 10.0%

25 mm/Sec. 1.0 Cm/mV

4X 80 mS Post J



REMARKS:

(ADX_GEM217220330)(R)Allengers



106 / DEEPIKA CHOUDHARY / 30 Yrs / F / 160 Cms / 56 Kg / HR : 156

Date: 28 - 06 - 2023 09:23:40 PM METS: 7.1/ 156 bpm 82% of THR BP: 140/78 mmHg Raw ECG/ BLC On/ Notch On/ HF 0.05 Hz/LF 35 Hz

ExTime: 06:00 2.5 mph, 12.0%

25 mm/Sec. 1.0 Cm/mV

4X 60 mS Post J

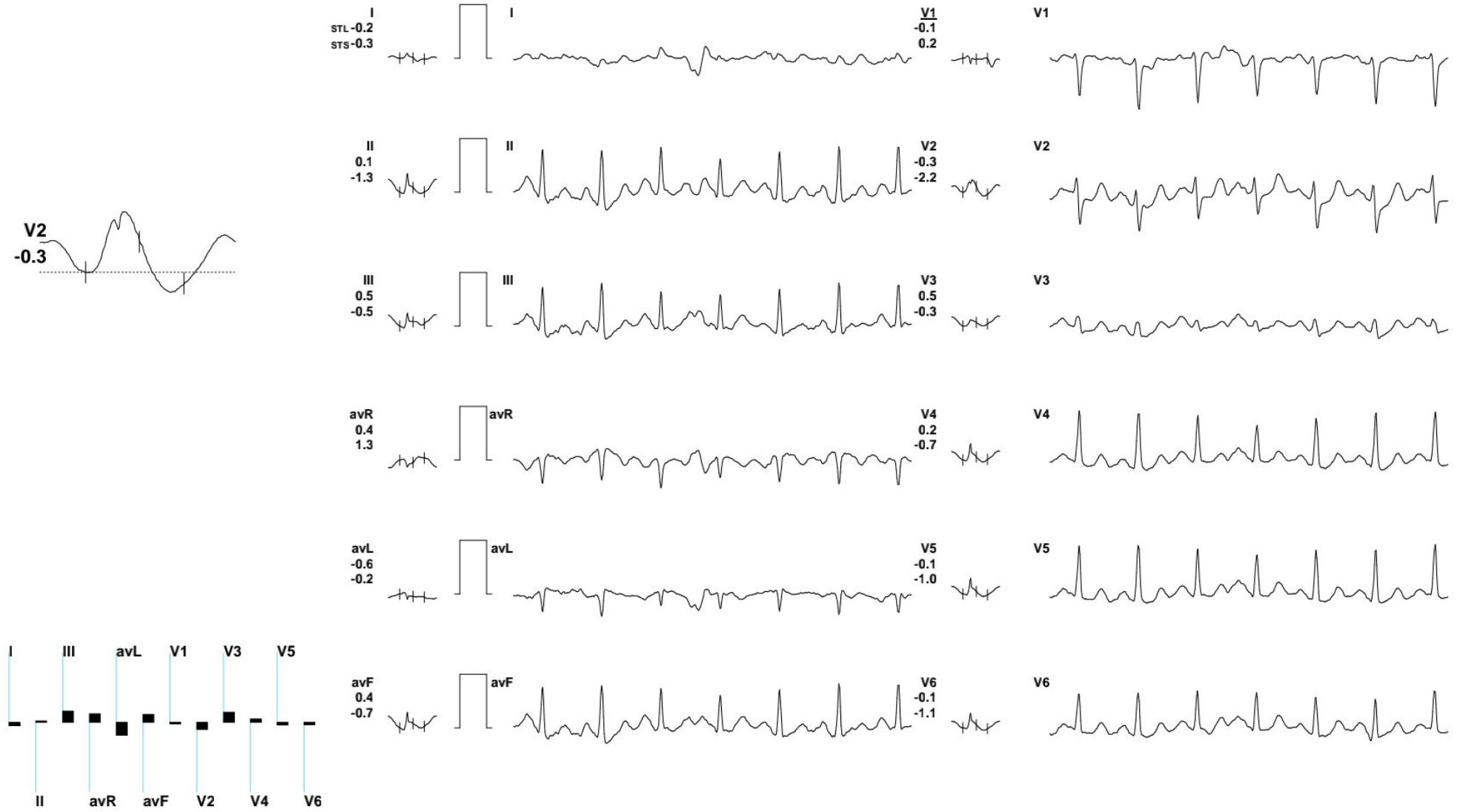

REMARKS:

(ADX_GEM217220330)(R)Allengers



106 / DEEPIKA CHOUDHARY / 30 Yrs / F / 160 Cms / 56 Kg / HR : 166

Date: 28 - 06 - 2023 09:23:40 PM METS: 7.3/ 166 bpm 87% of THR BP: 140/78 mmHg Raw ECG/ BLC On/ Notch On/ HF 0.05 Hz/LF 35 Hz

ExTime: 06:13 3.4 mph, 14.0%

25 mm/Sec. 1.0 Cm/mV

4X 60 mS Post J

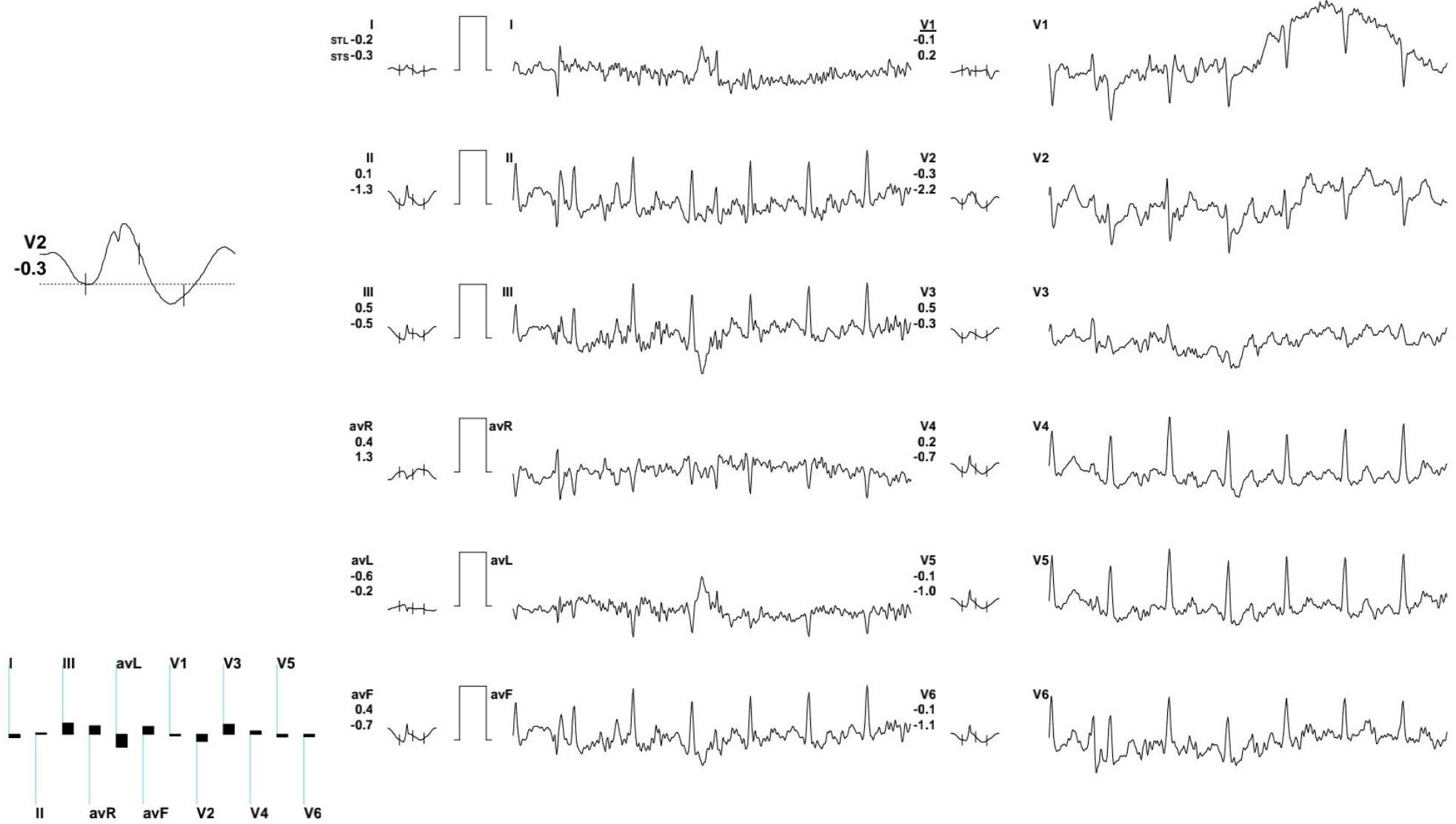

REMARKS:

(ADX_GEM217220330)(R)Allengers



106 / DEEPIKA CHOUDHARY / 30 Yrs / F / 160 Cms / 56 Kg / HR : 186

Date: 28 - 06 - 2023 09:23:40 PM METS: 4.2/ 186 bpm 98% of THR BP: 140/78 mmHg Raw ECG/ BLC On/ Notch On/ HF 0.05 Hz/LF 35 Hz

ExTime: 06:13 1.1 mph, 0.0%

25 mm/Sec. 1.0 Cm/mV

4X 60 mS Post J

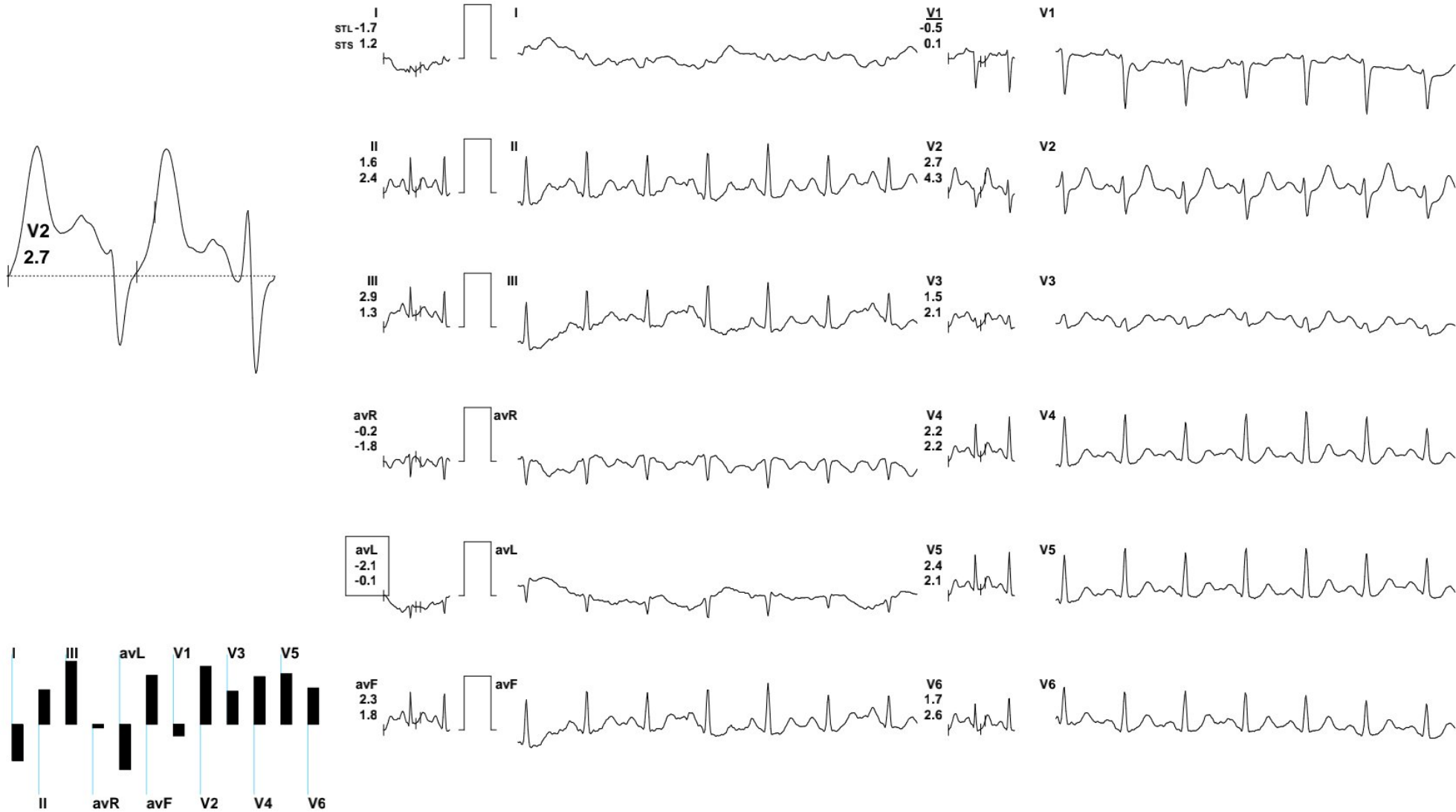

REMARKS:

(ADX_GEM217220330)(R)Allengers



106 / DEEPIKA CHOUDHARY / 30 Yrs / F / 160 Cms / 56 Kg / HR : 151

Date: 28 - 06 - 2023 09:23:40 PM METS: 1.2/ 151 bpm 79% of THR BP: 150/85 mmHg Raw ECG/ BLC On/ Notch On/ HF 0.05 Hz/LF 35 Hz

ExTime: 06:13 0.0 mph, 0.0%

25 mm/Sec. 1.0 Cm/mV

4X 60 mS Post J

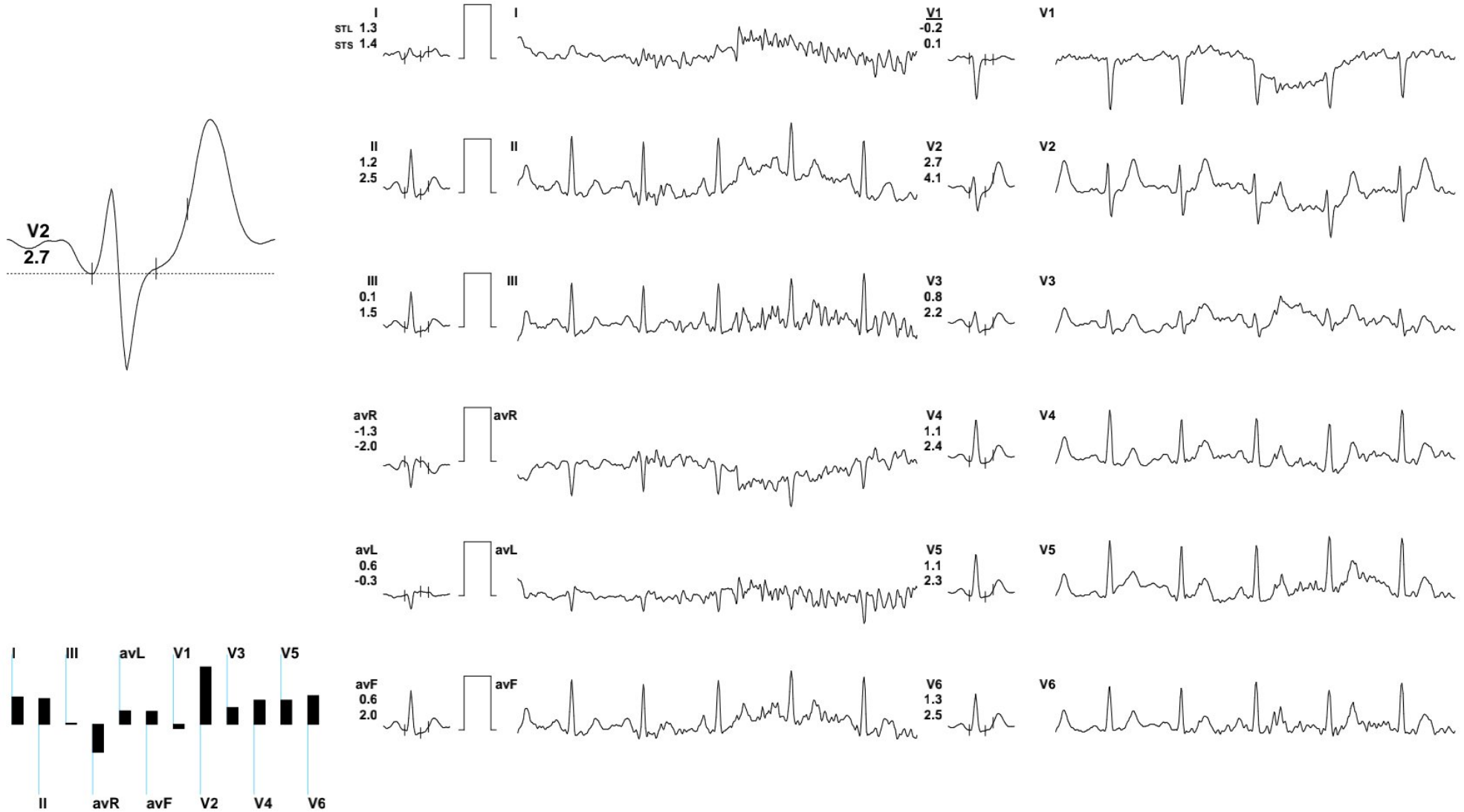

REMARKS:

(ADX_GEM217220330)(R)Allengers





106 / DEEPIKA CHOUDHARY / 30 Yrs / F / 160 Cms / 56 Kg / HR : 84

Date: 28 - 06 - 2023 09:23:40 PM METS: 1.0/ 84 bpm 44% of THR BP: 142/82 mmHg Raw ECG/ BLC On/ Notch On/ HF 0.05 Hz/LF 35 Hz

ExTime: 06:13 0.0 mph, 0.0%

25 mm/Sec. 1.0 Cm/mV

4X 80 mS Post J



REMARKS:

(ADX_GEM217220330)(R)Allengers



106 / DEEPIKA CHOUDHARY / 30 Yrs / F / 160 Cms / 56 Kg / HR : 85

Date: 28 - 06 - 2023 09:23:40 PM METS: 1.0/ 85 bpm 45% of THR BP: 135/75 mmHg Raw ECG/ BLC On/ Notch On/ HF 0.05 Hz/LF 35 Hz

ExTime: 06:13 0.0 mph, 0.0%

25 mm/Sec. 1.0 Cm/mV

4X 80 mS Post J

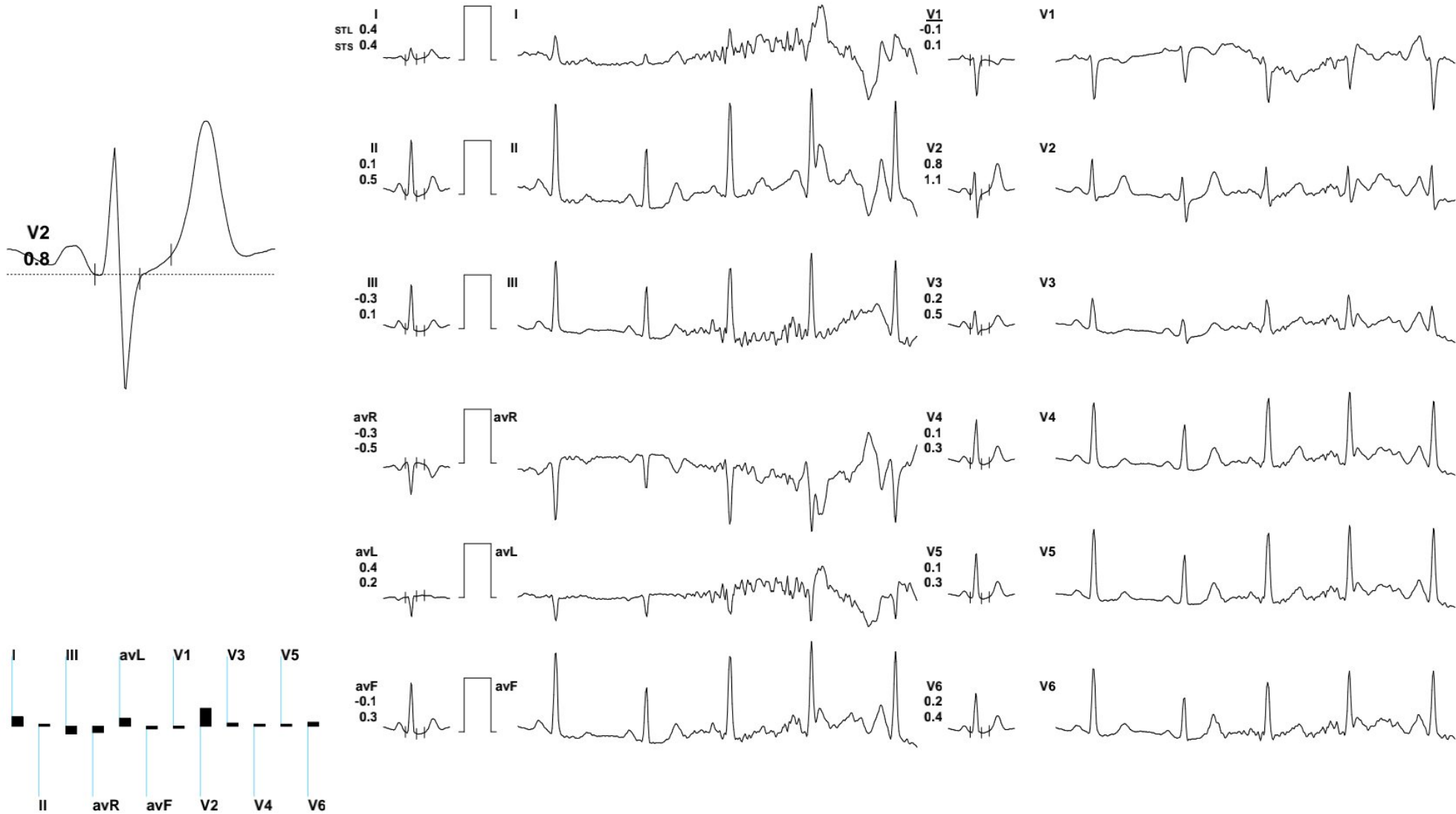

REMARKS:

(ADX_GEM217220330)(R)Allengers



106 / DEEPIKA CHOUDHARY / 30 Yrs / F / 160 Cms / 56 Kg / HR : 85

Date: 28 - 06 - 2023 09:23:40 PM METS: 1.0/ 85 bpm 45% of THR BP: 135/75 mmHg Raw ECG/ BLC On/ Notch On/ HF 0.05 Hz/LF 35 Hz

ExTime: 06:13 0.0 mph, 0.0%

25 mm/Sec. 1.0 Cm/mV

4X 80 mS Post J



REMARKS:

(ADX_GEM217220330)(R)Allengers



Stage	Time	Duration	Speed(mph)	Elevation	METs	Rate	% THR	BP	RPP	PVC	Comments
Supine	00:13	0:13	00.0	00.0	01.0	094	49 %	120/70	112	00	
Standing	00:24	0:11	00.0	00.0	01.0	091	48 %	120/70	109	00	
HV	00:37	0:13	00.0	00.0	01.0	089	47 %	120/70	106	00	
Warm Up	00:54	0:17	00.0	00.0	01.0	083	44 %	120/70	099	00	
ExStart	01:10	0:16	01.0	00.0	01.0	091	48 %	120/70	109	00	
BRUCE Stage 1	04:10	3:00	01.7	10.0	04.7	115	61 %	130/74	149	00	
BRUCE Stage 2	07:10	3:00	02.5	12.0	07.1	156	82 %	140/78	218	00	
PeakEx	07:23	0:13	03.4	14.0	07.3	166	87 %	140/78	232	00	
Recovery	07:53	0:30	01.1	00.0	04.2	186	98 %	140/78	260	00	
Recovery	08:23	1:00	00.0	00.0	01.2	151	79 %	150/85	226	00	
Recovery	09:23	2:00	00.0	00.0	01.0	084	44 %	142/82	119	00	
Recovery	10:23	3:00	00.0	00.0	01.0	085	45 %	135/75	114	00	
Recovery	10:25	3:02	00.0	00.0	01.0	085	45 %	135/75	114	00	

FINDINGS :

Exercise Time : 06:13
Initial HR (ExStrt) : 91 bpm 48% of Target 190
Initial BP (ExStrt) : 120/70 (mm/Hg)
Max WorkLoad Attained : 7.3 Fair response to induced stress
Max ST Dep Lead & Avg ST Value: avL & -2.1 mm in Recovery
Test End Reasons : Test Complete

Max HR Attained 186 bpm 98% of Target 190
Max BP Attained 150/85 (mm/Hg)

REPORT :

Patient Name Mrs. DEEPIKA 30/F

5 Seconds ECG Report

June 29, 2023

Time 08:55:51

PR Interval: 0.15 sec

RR Interval: 0.90 sec

HR 66 bpm

BP: 0/0 mmHg

P-QRS-T Axis (50)-(54)-(44) deg

QRS Duration: 0.116 Sec

I (-0.19)

II (-0.23)

III (-0.03)

aVR (-0.26)

aVL (0.10)

aVF (0.16)

V1 (0.19)

V2 (0.64)

V3 (0.61)

V4 (0.61)

V5 (0.16)

V6 (0.39)

INTERPRETATION

Sinus Rhythm, PR is normal, Normal QT interval, QRS Axis is normal, Wide QRS, T wave inversion in Lead V1, ECG not normal

DR
MD

*Unconfirmed Reporting, Refer to Clinician

NAME	Deepika Chaudhary	AGE- yrs	DATE- 29-6-23
REF.BY			

USG ABDOMEN

Liver is normal in size, shape and homogeneous in echotexture. Margins are smooth and regular. No focal lesion is seen. IHBRs and hepatic veins are normal in caliber. Portal vein is normal in caliber.

Rt Lobe -13.1 cm

Gall bladder is well distended with normal wall thickness. No evidence of calculus/sludge or mass lesion is noted. CBD is normal in diameter.

Pancreas is normal in size, shape and homogeneous in echotexture. No focal lesion is seen. Pancreatic duct is not dilated.

Spleen is normal in size, shape and homogeneous in echotexture.

Right kidney is normal in size, shape & echotexture, C-M differentiation is maintained. No calculus and hydronephrosis is seen.

Left kidney is normal in size, shape & echotexture, C-M differentiation is maintained. No calculus and hydronephrosis is seen.

Urinary bladder is well distended. Wall thickness is normal. No evidence of calculus or mass lesion is seen.

Uterus is normal in size shape and anteverted. Myometrial & endometrial echotexture is normal. Endometrial thickness is normal

Right ovary- is normal in size and echotexture.

Left ovary- is normal in size and echotexture.

No free fluid is seen in peritoneal cavity.

IMPRESSION: Abdominal Organs are Normal

Dr. ROOPA GOYAL (M.B.B.S., M.D.)
Consultant Radiologist & Sonologist
DR. ROOPA GOYAL
RMC No - 004507/15600
[RMC NO 004507/15600]

Note- 1. This report is not valid for medico legal purpose.

2. Sonography reports should be viewed in correlation with Clinical findings. If any doubt, USG may be repeated.

भ्रूण लिंग परीक्षण करवाना जघन्य अपराध है तथा इसकी शिकायत 104 टोल फ्री सेवा पर की जा सकती है

लिंग परीक्षण करवाना जघन्य अपराध है। इसकी शिकायत 104 टोल फ्री सेवा पर की जा सकती है।

Consultant Radiologist & Sonologist

Dr. Roopa Goyal

MD (Radio-Diagnosis)

GOYAL
DIAGNOSTICS

4-D ULTRASOUND • COLOUR DOPPLER

SHOP NO. 16-17, 1ST FLOOR SHOPPING CENTRE, OPP. JLN HOSPITAL, AJMER -305 001 PHONE : 2428948

NAME- Deepika Choudhary AGE- 30 yrs DATE – 29-06-2023

REF.BY -

SKIAGRAM CHEST PA VIEW

Both cp angles are clear.
Cardiac size is within normal limits.
Both lungs fields are clear.

NAD IN HEART AND LUNGS.

Dr. DEVENDRA GOYAL (M.D.)
RMC No.: 004250/15000
Consultant Radiologist
And Sonologist

रुग्ण परिक्षण करवाना जघन्य अपराध है। इसकी शिकायत 104 टोल फ्री सेवा पर की जा सकती है।



Scanned with OKEN Scanner



भारत सरकार
Government of India



दीपिका चौधरी
Deepika Choudhary
जन्म तिथि/DOB: 20/02/1993
महिला/ FEMALE

Issue Date: 15/11/2020

6253 6527 3863

VID : 9193 2003 9178 6949

मेरा आधार, मेरी पहचान

Download Date: 19/11/2020

दीपिका चौधरी



भारतीय विशिष्ट पहचान प्राधिकरण
Unique Identification Authority of India



पता:
सी/ओ कमल किशोर डूडी, बोखंडिया बेरा की ढाणी,
कालवा बडा, नागौर,
राजस्थान - 341502

Address:
c/o kamal kishor dudi, bokhandiya bera ki
dhani, Kalwa Bara, Nagaur,
Rajasthan - 341502



6253 6527 3863

VID : 9193 2003 9178 6949



1947



help@uidai.gov.in



www.uidai.gov.in

Dr. ROOPA GOYAL (M.B.B.S., M.D.)
Consultant Radiologist & Sonologist
RMC No. -004507/15600

क
SME
JICO-LE



Scanned with OKEN Scanner



2023-6-29 08:50