



YASHFEEN CARDIAC HOSPITAL™

At. & Po. Viraval, Navsari. 396 445. Phone (H) (02637) 235725

Website : www.yashfeenhospital.in E-mail : info@yashfeenhospital.in

(For Laboratory Reports Only)



Patient Name : GRISHMABEN DIVYESHBHAI GOHIL Age : 36 Years Sex : F
Ref By Dr. : - Area : Navsari Date : 18/03/2023
Sample Time : 18/03/2023 09:31 No : 22 Time : 1:13PM

HAEMOGRAM

Test	Findings	UOM	Normal Range
HAEMOGLOBIN	13.0	gm/dl	M-13.5-17.0 F-11.5-15.5

HAEMOGRAM

RED BLOOD CELL	4.69	10 ⁶ /μL	3.76 - 5.70
TOTAL LEUCOCYTE COUNT	5400	cells/cumm	4,000-11,000

Differential Count

Neutrophil	75	%	40-75
Lymphocytes	20	%	20-40
Eosinophil	1	%	1-6
Monocytes	4	%	2-10
Basophils	0	%	0-0

PLATELET COUNT	292000	lacs/cumm	1.5-5.5 Lacs
----------------	--------	-----------	--------------

RBC INDICES

P.C.V.	38.4	%	M-40-56% F-37-47%
M.C.V.	81.9	cu/microns	76-94
M.C.H.	27.7	pg	27-30
M.C.H.C.	33.8	-	30-35

E.S.R.(1 hour)	10	mm/hr.	M-5-10, F-5-20
----------------	----	--------	----------------

BLOOD GROUP " A "
RH FACTOR POSITIVE

Dr. PIYUSH B. CHAUDHARI

M.D. Medicine
Reg. No. G-21518



Remarks

Designed By : Sarita Infotech Pvt. Ltd., Navsari

Yashfeen Cardiac Hospital

Signature

Thanks for Reference

Technician



YASHFEEN CARDIAC HOSPITAL™

At. & Po. Viraval, Navsari. 396 445. Phone (H) (02637) 235725

Website : www.yashfeenhospital.in E-mail : info@yashfeenhospital.in

(For Laboratory Reports Only)



Patient Name : GRISHMABEN DIVYESHBHAI GOHIL Age : 36 Years Sex : F
 Ref By Dr. : - Area : Navsari Date : 18/03/2023
 Sample Time : 18/03/2023 09:30 No : 22 Time : 1:13PM

THYROID FUNCTION TEST REPORT

Test	Findings	UOM	Normal Range
T3 (TRIODOTHYRONINE)	1.28	ng/ml	NEWBORNS:0.73-2.88 6DAYS-3MONTHS:0.80-2.75 4-12MONTHS:0.86-2.65 1-6YEARS:0.92-2.48 7-11YEARS:0.93-2.31 12-20YEARS:0.91-2.18 ADULT:0.80-2.00
T4(THYROXINE)	9.89	µg/dl	NEWBORNS:5.04-18.5, 6DAYS-3MONTHS:5.41-17.0, 4-12 MONTHS:5.67-16.0, 1-6YEARS:5.95-14.7, 7-11 YEARS:5.99-13.8, 12-20 YEARS:5.91-13.2, ADULTS:5.10-14.1
TSH	1.32	µIU/ml	NEWBORNS:0.70-15.2, 6DAYS-3MONTHS:0.72-11.0, 4-12MONTHS:0.73-8.35, 1-6YEARS:0.70-5.97, 7-11YEARS:0.60-4.84, 12-20YEARS:0.51-4.30, ADULTS:0.27-4.20

TECHNIQUE

ELECTROCHEMILUMINESCEN
CE

Dr. PiYush B. Chaudhari
 Dr. PIYUSH B. CHAUDHARI
 M. D. Medicine

Reg. No. G-21518



Remarks

Designed By : Sarita Infotech Pvt. Ltd., Navsari

Yashfeen Cardiac Hospital

se. herbejee
 Signature

Thanks for Reference

Technician



YASHFEEN CARDIAC HOSPITAL™

At. & Po. Viraval, Navsari. 396 445. Phone (H) (02637) 235725

Website : www.yashfeenhospital.in E-mail : info@yashfeenhospital.in

(For Laboratory Reports Only)



Patient Name : GRISHMABEN DIVYESHBHAI GOHIL Age : 36 Years Sex : F
Ref By Dr. : - Area : Navsari Date : 18/03/2023
Sample Time : 18/03/2023 09:30 No : 22 Time : 1:13PM

BLOOD SUGAR TEST REPORT

Test	Findings	UOM	Normal Range
FASTING BLOOD SUGAR	92.7	mg/dL	70-110
FASTING URINE SUGAR	NIL	-	NIL
POSTPANDRIAL BLOOD SUGAR	90.0	mg/dL	70-140
POSTPANDRIAL URINE SUGAR	NIL	-	NIL

Dr. PIYUSH B. CHAUDHARI
M.D. Medicine
Reg. No. G-21518



Remarks

Designed By : Sarita Infotech Pvt. Ltd., Navsari

Yashfeen Cardiac Hospital

Signature

Thanks for Reference

Technician



YASHFEEN CARDIAC HOSPITAL™

At. & Po. Viraval, Navsari. 396 445. Phone (H) (02637) 235725

Website : www.yashfeenhospital.in E-mail : info@yashfeenhospital.in

(For Laboratory Reports Only)



Patient Name : GRISHMABEN DIVYESHBHAI GOHIL

Age : 36 Years Sex : F

Ref By Dr. : -

Area : Navsari

Date : 18/03/2023

Sample Time : 18/03/2023 09:31 No : 22

Time : 1:14PM

LIPID PROFILE TEST REPORT

Test	Findings	UOM	Normal Range
S.CHOLESTEROL	148.0	mg/dL	<200:Desirable, 200-239:Borderline High, >=240:High
HDL CHOLESTEROL	56.2	mg/dL	<40:Low(High Risk), >=60:High(Low Risk)
LDL CHOLESTEROL	96.3	mg/dL	<100: Optimal, 100-129: Nearoptimal/ Aboveoptimal, 130-159:BorderlineHigh,16 0-189:High,>=190:Very
VLDL CHOLESTEROL	11.9	mg/dL	UPTO 40
S.TRIGLYCERIDES	59.5	mg/dL	<150:Normal, 150-199:Borderline High,200-499:High, >=500:Very Hi
CHOL/ HDL RATIO	2.6	mg/dL	LESS THAN 5
LDL/ HDL RATIO	1.7	mg/dL	LESS THAN 5

Dr. PIYUSH B. CHAUDHARI
M.D. Medicine

Reg. No. G-21518



Remarks

Designed By : Sarita Infotech Pvt. Ltd., Navsari

Yashfeen Cardiac Hospital

Signature

Thanks for Reference

Technician



YASHFEEN CARDIAC HOSPITAL™

At. & Po. Viraval, Navsari. 396 445. Phone (H) (02637) 235725

Website : www.yashfeenhospital.in E-mail : info@yashfeenhospital.in

(For Laboratory Reports Only)



Patient Name : GRISHMABEN DIVYESHBHAI GOHIL Age : 36 Years Sex : F
Ref By Dr. : - Area : Navsari Date : 18/03/2023
Sample Time : 18/03/2023 09:31 No : 22 Time : 1:14PM

HAEMOGLOBIN A1 C ESTIMATION

Test	Findings	UOM	Normal Range
Hb A1C	6.1	%	>8 : Action Suggested, 7-8 : Good Control, <7 : Goal, 6-7 : Near Normal Glycemia, <6 : Non-diabetic Level
Technique METHOD - HPLC			
Mean Blood Glucose	127.3	mg/dL	

Dr. PIYUSH B. CHAUDHARI
M.D. Medicine
Reg. No. G-21518



Remarks

Designed By : Sarita Infotech Pvt. Ltd., Navsari

Yashfeen Cardiac Hospital

Dr. Harbajan
Signature

Thanks for Reference

Technician

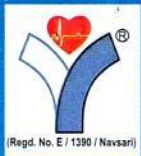

YASHFEEN CARDIAC HOSPITAL™

At. & Po. Viraval, Navsari. 396 445. Phone (H) (02637) 235725

Website : www.yashfeenhospital.in E-mail : info@yashfeenhospital.in

(For Laboratory Reports Only)



Patient Name : GRISHMABEN DIVYESHBHAI GOHIL Age : 36 Years Sex : F
Ref By Dr. : - Area : Navsari Date : 18/03/2023
Sample Time : 18/03/2023 09:31 No : 22 Time : 1:14PM

LIVER FUNCTION TEST REPORT

Test	Findings	UOM	Normal Range
TOTAL BILIRUBIN	0.7	mg/dL	0-1.0
DIRECT BILIRUBIN	0.3	mg/dL	0-0.8
INDIRECT BILIRUBIN	0.4	mg/dL	0-0.2
SGPT	13.0	U/L	Below 40.0
S.ALKALINE PHOSPHATASE	52.0	U/L	CH . 170.0-515.0 A. 37.0-147.0
TOTAL PROTEIN	7.4	g/dl	6.0-8.0
ALBUMIN	4.9	g/dl	3.0-5.0
GLOBULIN	2.5	g/dl	3.0-3.5
A/G	1.9	g/dl	
SGOT	15.1	U/L	Below 40.0

Dr. PIYUSH B. CHAUDHARI
M.D. Medicine
Reg. No. G-21518



Remarks

Designed By : Sarita Infotech Pvt. Ltd., Navsari

Yashfeen Cardiac Hospital

Signature

Signature

Thanks for Reference

Technician



YASHFEEN CARDIAC HOSPITAL™

At. & Po. Viraval, Navsari. 396 445. Phone (H) (02637) 235725

Website : www.yashfeenhospital.in E-mail : info@yashfeenhospital.in

(For Laboratory Reports Only)



Patient Name : GRISHMABEN DIVYESHBHAI GOHIL Age : 36 Years Sex : F
Ref By Dr. : - Area : Navsari Date : 18/03/2023
Sample Time : 18/03/2023 09:31 No : 22 Time : 1:14PM

GGT TEST REPORT

Test	Findings	UOM	Normal Range
SERUM GGT	40	U/L	10-71 U/L

Dr. PIYUSH B. CHAUDHARI
M.D. Medicine
Reg. No. G-21518



Remarks

Designed By : Sarita Infotech Pvt. Ltd., Navsari

Yashfeen Cardiac Hospital

Dr. Harbajan
signature

Thanks for Reference

Technician



YASHFEEN CARDIAC HOSPITAL™

At. & Po. Viraval, Navsari. 396 445. Phone (H) (02637) 235725

Website : www.yashfeenhospital.in E-mail : info@yashfeenhospital.in

(For Laboratory Reports Only)



Patient Name : GRISHMABEN DIVYESHBHAI GOHIL Age : 36 Years Sex : F
Ref By Dr. : - Area : Navsari Date : 18/03/2023
Sample Time : 18/03/2023 09:32 No : 22 Time : 1:14PM

ROUTINE URINE ANALYSIS

Test	Findings	UOM	Normal Range
------	----------	-----	--------------

PHYSICAL EXAMINATION

Quantity	-	-	-
Colour	YELLOW	-	-
Appearance	CLEAR	-	-
Reaction	ACIDIC	-	-
Sp. Gravity	QNS	-	-

CHEMICAL EXAMINATION

U.Albumin	NIL	-	-
Sugar	NIL	-	-
Acetone	NIL	-	-
Bile Salt	NIL	-	-
Bile Pigment	NIL	-	-
Occult Blood	NIL	-	-

MICROSCOPIC EXAMINATION

Pus Cells	1-2	/hpf	-
Epithelial cells	1-2	/hpf	-
Red cells	ABSENT	/hpf	-
Casts	-	/hpf	-
Crystals	-	/hpf	-
Others	-	/hpf	-

Dr. P. YUSH B. CHAUDHARI
M. D. Medicine
Reg. No. G-21518



Remarks

Designed By : Sarita Infotech Pvt. Ltd., Navsari

Yashfeen Cardiac Hospital

Pranish
Signature

Thanks for Reference

Technician

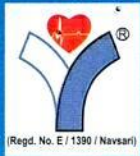

YASHFEEN CARDIAC HOSPITAL™

At. & Po. Viraval, Navsari. 396 445. Phone (H) (02637) 235725

Website : www.yashfeenhospital.in E-mail : info@yashfeenhospital.in

(For Laboratory Reports Only)



Patient Name : GRISHMABEN DIVYESHBHAI GOHIL Age : 36 Years Sex : F
Ref By Dr. : - Area : Navsari Date : 18/03/2023
Sample Time : 18/03/2023 09:44 No : 22 Time : 1:14PM

BIOCHEMICAL TEST REPORT

Test	Findings	UOM	Normal Range
S.CREATININE	0.5	mg/dL	M .0.9-1.4 , F. 0.8-1.2
BLOOD UREA NITROGEN	7.3	mg/dL	4.7-23.0
S.URIC ACID	3.5	mg/dL	Male:3.5-7.2, Female:2.6-6.0

Dr. Piyush B. Chaudhari
Dr. PIYUSH B. CHAUDHARI
M.D. Medicine
Reg. No. G-21518



Remarks

Designed By : Sarita Infotech Pvt. Ltd., Navsari

Yashfeen Cardiac Hospital

Dr. Piyush B. Chaudhari
Signature

Thanks for Reference

Technician

YASHFEEN IMAGING & RADIOLOGY DEPARTMENT

MANAGED BY :- YASHFEEN FOUNDATION

VIRAVAL, NAVSARI. 396 445. PHONE : (H) (02637) 235725

Website : www.yashfeenhospital.in E-mail : info@yashfeenhospital.in

Name	GRISHMABEN DIVYESHBHAI	Age	36Y/F
Ref by Dr	SELF	Date	18/03/2023

USG ABDOMEN & PELVIS (SCREENING)(TVS)

Liver appears normal in size & shape with normal echopattern.
No e/o focal or diffuse lesion. IHBR appear normal.
PV and CBD appear normal.

Gall bladder appears distended & normal in shape & size. No e/o calculus or mass seen.
Walls appear normal.

Pancreas appears normal in size and echogenicity. No e/o focal or diffuse lesion.

Spleen appears normal in size and shows normal echopattern. No e/o focal lesion.

Both Kidneys appear normal in size and echopattern. CM Differentiation is preserved.
No e/o calculus or hydronephrosis on either side.
Perirenal spaces appear normal on either side.
Suprarenal regions appear normal on either side. No e/o mass lesion.

Bladder is minimally distended and grossly normal. Adv: Follow up USG with normally distended bladder.

Uterus appears anteverted, normal in size & shows prominent myometrial veins.
Endometrial cavity is empty. ET- 8.6mm. No e/o focal or diffuse mass lesion.

Both ovaries appear normal in size & echopattern.
No e/o adnexal mass on either side.

RIF region appears normal.

No e/o ascites.

IMPRESSION:

Prominent myometrial veins in uterus.



Dr. DHARMESH DESAI

Dr. Dharmesh Desai (M.D.B.Radiology)

Reg. No. G - 45284

YASHFEEN GROUP OF HOSPITAL

Please contact immediately for any typographical error.

This is only professional opinion, not a final diagnosis. Kindly correlate clinically. Not valid for medicolegal purpose.

YASHFEEN IMAGING & RADIOLOGY DEPARTMENT

MANAGED BY :- YASHFEEN FOUNDATION

VIRAVAL, NAVSARI. 396 445. PHONE : (H) (02637) 235725

Website : www.yashfeenhospital.in E-mail : info@yashfeenhospital.in

Patient's Name:	GRISHMABEN D. GOHIL	Age & Sex:	36Yrs/F
Ref. by Dr.	Self	Date:	18-03-2023

X RAY CHEST (PA VIEW)

Both lung fields appear normal.

Both hila appear normal.

Both CP angles appear clear.

Cardiac size appears within normal limit.

Both domes of diaphragm appear normal.

Bony thoracic cage appears normal.

IMPRESSION:

- Normal X-ray chest (PA view).



DM
Dr. DHARMESH DESAI
(M.D. Radiology)
Reg.No. G - 45284

YASHFEEN GROUP OF HOSPITAL

Please contact immediately for any typographical error.
This is only professional opinion, not a final diagnosis. Kindly correlate clinically. Not valid for medicolegal purpose.



YASHFEEN CARDIAC HOSPITAL™

MANAGED BY :- YASHFEEN FOUNDATION

VIRAVAL, NAVSARI. 396 445. PHONE : (H) (02637) 235725

Website : www.yashfeenhospital.in E-mail : info@yashfeenhospital.in

(Stationary For Report Only)

(Regd. No. E / 1390 / Navsari)

2D ECHO CARDIOGRAPHY COLOUR DOPPLER REPORT

Patient Name & No	: GRISHMABEN DIVYESHBHAI GOHIL CH220511	Age/Sex	UHID :	: 8110
Doctor	: Mohil Nagad	36/ F	No :	: 8001
Referred By	:		Date :	: 18/03/2023

M-Mode findings

LVIDd : 40mm
 LVIDs : 28mm
 IVSd : 10mm
 PWd : 10mm
 EF : 60%
 Aorta : 20mm
 LA : 30mm

2D Imaging

Aortic Valve : Trileaflet, Normal
 Mitral Valve : Thin, Pliable, Normal Mobility, Mild AML Prolapse, Mild MR.
 Tricuspid Valve : Mild TR, RVSP: 20+ RAP, Non Septal Cusp Prolapse.
 Pulmonary Valve : Normal

=> : All cardiac chambers are normal sized.
 => : No regional wall motion abnormality.
 => : Normal LV systolic function.
 => : Normal LV diastolic function.
 => : IAS/IVS intact.
 => : No obvious clots/ vegetations/ or effusion.
 => : IVC Normal size.

Doppler Findings

=> : No MS/Mild MR, No TS/Mild TR, No AS/AR & No PS/PR
 Mitral inflow Pattern : E > A
 Tissue Doppler Findings : E' > A'

Impression : MVP & TVP, Normal LVEF:60%, No RWMA, Mild MR.



DR. MOHIL NAGAD
 M.D. Medicine, D.M. Cardiology
 Senior Consultant - Interventional Cardiology
 MBBS, BCC
 Reg. No. G-22893
 YASHFEEN HOSPITAL NAVSARI

Report Prepared By

-
-
-
-

Designed By : Sarita Infotech Pvt. Ltd., Navsari



YASHFEEN CARDIAC HOSPITAL

EYE DEPARTMENT

Chief Complaint :

Rubhi Cheekus

Medical History : ~~DM / HT / Asthama / Allergy / Heart / Thyroid /~~

Ocular History :

Visual Acuity :

6/9
6/9

IOP :

	RIGHT EYE (PH.....)				LEFT I
	Sph.	Cyl.	Axis	V/A	Sph.
Distance	<u>Plan</u>			<u>6/9</u>	<u>Pl</u>
Near				<u>pl</u>	<u>pl</u>

NAME
18_YAR_2023 PM 12:04
NO. 6768
SN: 4771798
REF. DATA
VD: 12.00 CYL: MIX
<R> S C A
+ 0.25 + 0.25 78
+ 0.25 + 0.25 76
+ 0.25 + 0.25 79
* 0.25 + 0.25 78
S.E. + 0.50
<L> S C A
+ 0.75 - 1.00 179
+ 0.50 + 0.25 86
+ 0.50 + 0.25 85
+ 0.50 + 0.25 85
S.E. + 0.75
PD: 60.0

Distance/Reading/Bi-Focal/Progressive/Separate Glasses

le :

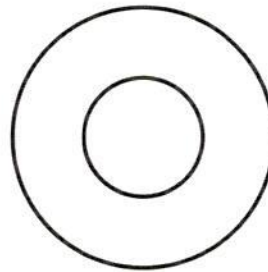
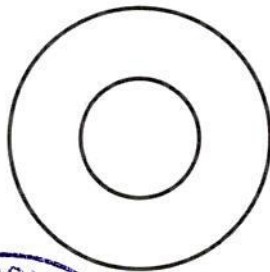

Cornea - Clear
Lens - Clear

Ab
Reg. flux
After by exam

P. Teema Eyedrop
6000

GRISHMABEN ,
ID:
DOB:
36 Years , ,
Male ,Unknown
Med.:
Location:
Referring Physician:
Notes:

18-03-2023 10:04:18

Vent. Rate: 84 BPM
PR int: 146 ms
QRS dur: 77 ms
QT/QTc: 351/393 ms
P-R-T axes: 77 56 12
Avg. RR: 706 ms
QTcB: 417 ms
QTcF: 394 ms

SINUS RHYTHM
NORMAL ECG

UNCONFIRMED REPORT
Reviewed by:

Signed by:
Date:



Dr. PIYUSH B. CHAUDHARI
M.D. Medicine
Reg. No. G-21518

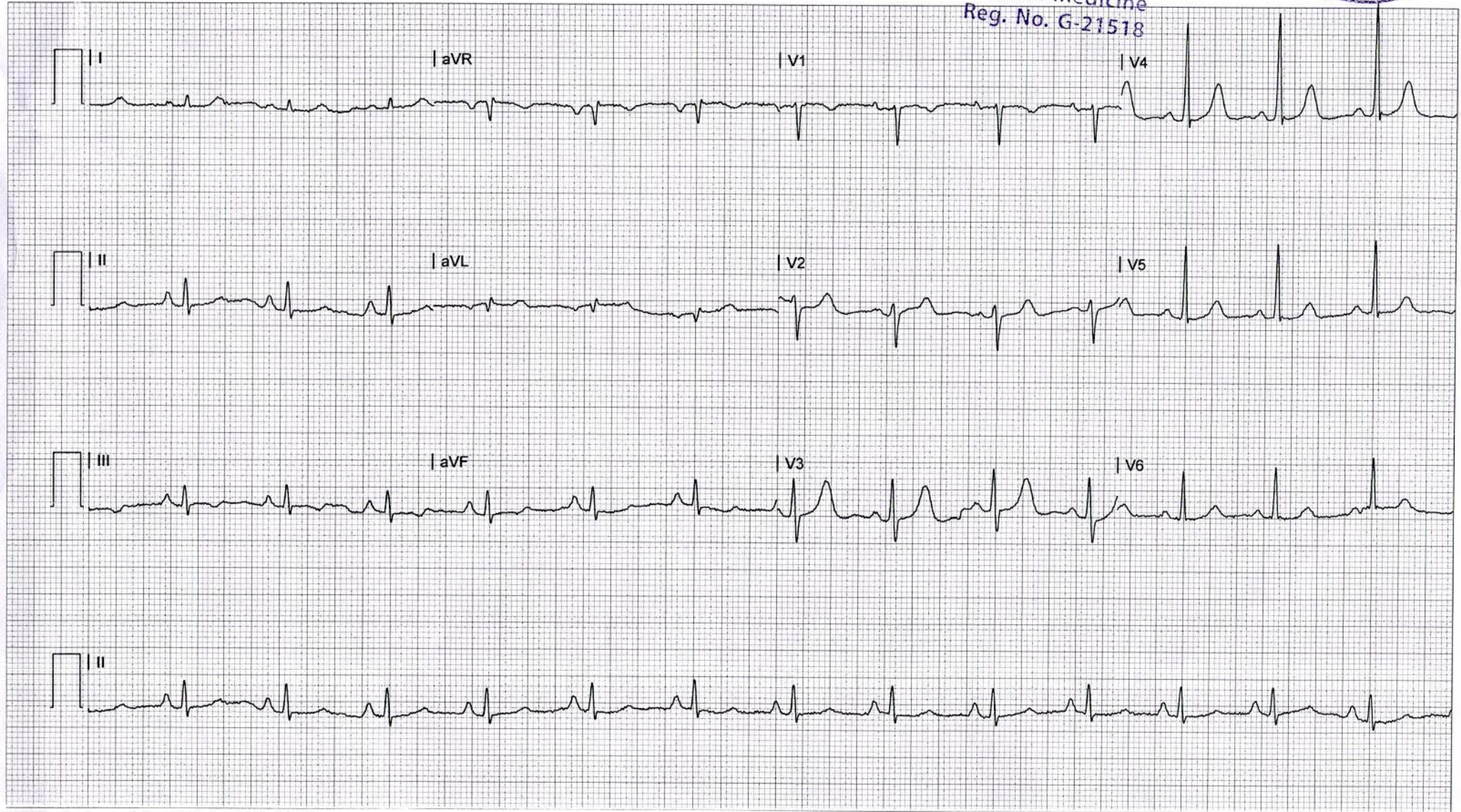



CH22051127 GRISHMABEN D GOHIL 36Y 1803231201 CHEST PA
YASHFEEN GROUP OF HOSPITALS NAVSARI PH:9924047789