



# Crystalcare Hospitals

Reg. No.: DHO Thane - 09/2022-23

**INDUSTRIAL HEALTH SERVICES**

26/8/2023

Picha sinha 38/F.

No any major illness.

Ht - 162 cm  
Wt - 77 kg  
BMI - 29.3 kg/m<sup>2</sup>

P<sub>2</sub>L<sub>2</sub> - FTD.

B.p. - 110/70.

menstrual ~~cycle~~ cycle -  
irregular.

no PV spotting.

Lmp. 17/7/2023.

IUCD in situ. ∴ 10 yrs.

CXR - WNL  
ECG - WNL

No any medical illness.

No any allergy to any medicine.

Adv

UPT Test

Blood imst<sup>n</sup>.

TFT.

Adv  
VSCU Abd.

Low Hb ↓↓

Adv  
Stool OB,  
Iron study

Pl fit & she can join her  
near

Neera Arcade, opp. to Gurudwara on Mumbai Nashik Highway, Asangson, Shahapur, Thane - 400604  
E : ohs.crystalcare@gmail.com W : www.crystalcarehospitals.com T. : 080 6560 5530 M. : 9769545533



## OPHTHAL CHECK UP SCREENING

NAME OF EMPLOYEE

RICHA SINHA

AGE

38

DATE -

26.08.2023

Specs : Without Glasses

	RT Eye	Lt Eye
NEAR	N/6	N/6
DISTANT	6/9	6/6
Color Blind Test	NORMAL	



SIDDHIVINAYAK HOSPITALS



S-1, Vedant Complex, Vartak Nagar, Thane (W) 400 606

E : ohs.svh@gmail.com

W : www.siddhivinayakhospitals.org

T. : 022 - 2588 3531

M. : 9769545533







### ECHOCARDIOGRAM

NAME	MRS RICHA SINHA
AGE/SEX	38 YRS/F
REFERRED BY	SIDDHIVINAYAK HOSPITAL
DOCTOR	DR. ANANT MUNDE, DNB, DM (CARDIOLOGY)
DATE OF EXAMINATION	26/08/2023

### 2D/M-MODE ECHOCARDIOGRAPHY

<b>VALVES:</b> <b>MITRAL VALVE:</b> <ul style="list-style-type: none"> <li>• AML: Normal</li> <li>• PML: Normal</li> <li>• Sub-valvular deformity: Absent</li> </ul> <b>AORTIC VALVE:</b> Normal <ul style="list-style-type: none"> <li>• No. of cusps: 3</li> </ul> <b>PULMONARY VALVE:</b> Normal <b>TRICUSPID VALVE:</b> Normal	<b>CHAMBERS:</b> <b>LEFT ATRIUM:</b> Normal <b>LEFT VENTRICLE:</b> Normal <ul style="list-style-type: none"> <li>• RWMA: No</li> <li>• Contraction: Normal</li> </ul> <b>RIGHT ATRIUM:</b> Normal <b>RIGHT VENTRICLE:</b> Normal <ul style="list-style-type: none"> <li>• RWMA: No</li> <li>• Contraction: Normal</li> </ul>
<b>GREAT VESSELS:</b> <ul style="list-style-type: none"> <li>• AORTA: Normal</li> <li>• PULMONARY ARTERY: Normal</li> </ul>	<b>SEPTAE:</b> <ul style="list-style-type: none"> <li>• IAS: Intact</li> <li>• IVS: Intact</li> </ul>
<b>CORONARIES:</b> Proximal coronaries normal <b>CORONARY SINUS:</b> Normal <b>PULMONARY VEINS:</b> Normal	<b>VENACAVAE:</b> <ul style="list-style-type: none"> <li>• SVC: Normal</li> <li>• IVC: Normal and collapsing &gt;20% with respiration</li> </ul> <b>PERICARDIUM:</b> Normal

### MEASUREMENTS:

AORTA		LEFT VENTRICLE STUDY		RIGHT VENTRICLE STUDY	
PARAMETER	OBSERVED VALUE	PARAMETER	OBSERVED VALUE	PARAMETER	OBSERVED VALUE
Aortic annulus	20 mm	Left atrium	32 mm	Right atrium	mm
Aortic sinus	mm	LVIDd	47.0 mm	RVd (Base)	mm
Sino-tubular junction	mm	LVIDs	27.7 mm	RVEF	%
Ascending aorta	mm	IVSd	8.8 mm	TAPSE	mm
Arch of aorta	mm	LVPWd	8.8 mm	MPA	mm
Desc. thoracic aorta	mm	LVEF	71 %	RVOT	mm
Abdominal aorta	mm	LVOT	mm	IVC	15 mm



**COLOR - FLOW & DOPPLER ECHOCARDIOGRAPHY**

NAME	MRS. RICHA SINHA
AGE/SEX	38 YRS/F
REFERRED BY	SIDDHIVINAYAK HOSPITAL
DOCTOR	DR. ANANT MUNDE, DNB, DM (CARDIOLOGY)
DATE OF EXAMINATION	26/08/2023

	MITRAL	TRICUSPID	AORTIC	PULMONARY
FLOW VELOCITY (m/s)			1.34	1.19
PPG (mmHg)				
MPG (mmHg)				
VALVE AREA (cm <sup>2</sup> )				
DVI (ms)				
PR END DIASTOLIC VELOCITY (m/s)				
ACCELERATION/ DECELERATION TIME (ms)				
PHT (ms)				
VENA CONTRACTA (mm)				
REGURGITATION		TRJV= m/s PASP= mmHg		
E/A	1.49			
E/E'	8.1			

**FINAL IMPRESSION: NORMAL STUDY**

- No RWMA
- Normal LV systolic function (LVEF: 71 %)
- Good RV systolic function
- Normal diastolic function
- All cardiac valves are normal
- All cardiac chambers are normal
- IAS/IVS intact
- No pericardial effusion/ clot/vegetations

**ADVICE:** Nil

**ECHOCARDIOGRAPHER:**

Dr. ANANT MUNDE

INTERVENTIONAL CARDIOLOGIST

**Dr. Anant Ramkishanrao Munde**  
MBBS, DNB, DM (Cardiology)  
Reg. No. 2005021228





Name-Mrs. Richa Sinha	Age 38Y/F
Ref by Dr.- Siddhivinayak Hospital	Date- 26/08/2023

**X- Ray chest (PA VIEW)**

No obvious active parenchymal lesion seen in both lungs.

Cardiac and aortic shadows appear normal

No evidence of pleural of effusion is seen.

Both domes of diaphragm appear normal.

No obvious bony lesion is seen.

**IMPRESSION:**

- No significant abnormality seen.

**Adv.: Clinical and lab correlation.**

**DR. MOHAMMAD SOHAIB**  
MBBS; DMRE  
CONSULTANT RADIOLOGIST

**Note: The above report represents interpretation of various radiographic / sonographic shadows, and hence has its own limitations. This report has to be co-related clinic-pathologically by the referring / physician and it does NOT represent the sole diagnosis.**





ID: 1693

26-08-2023 09:49:10 AM

Male  $\rightarrow$  Years  
Req. No. :

HR : 72 bpm  
 P : 106 ms  
 PR : 163 ms  
 QRS : 76 ms  
 QT/QTcBz : 375/413 ms  
 P/QRS/T : 72/59/40 °  
 RV5/SV1 : 1.113/0.627 mV

Diagnosis Information: **NSR**  
 Sinus Rhythm  
 \*\*\*Normal ECG\*\*\*  
 No specific ST-T changes  
 Adv - No active intervention required right now

Report Confirmed by:

**Dr. Anant Ramkishanrao Munde**  
 MBBS, DNB, DM (Cardiology)  
 Reg. No. 2005021228

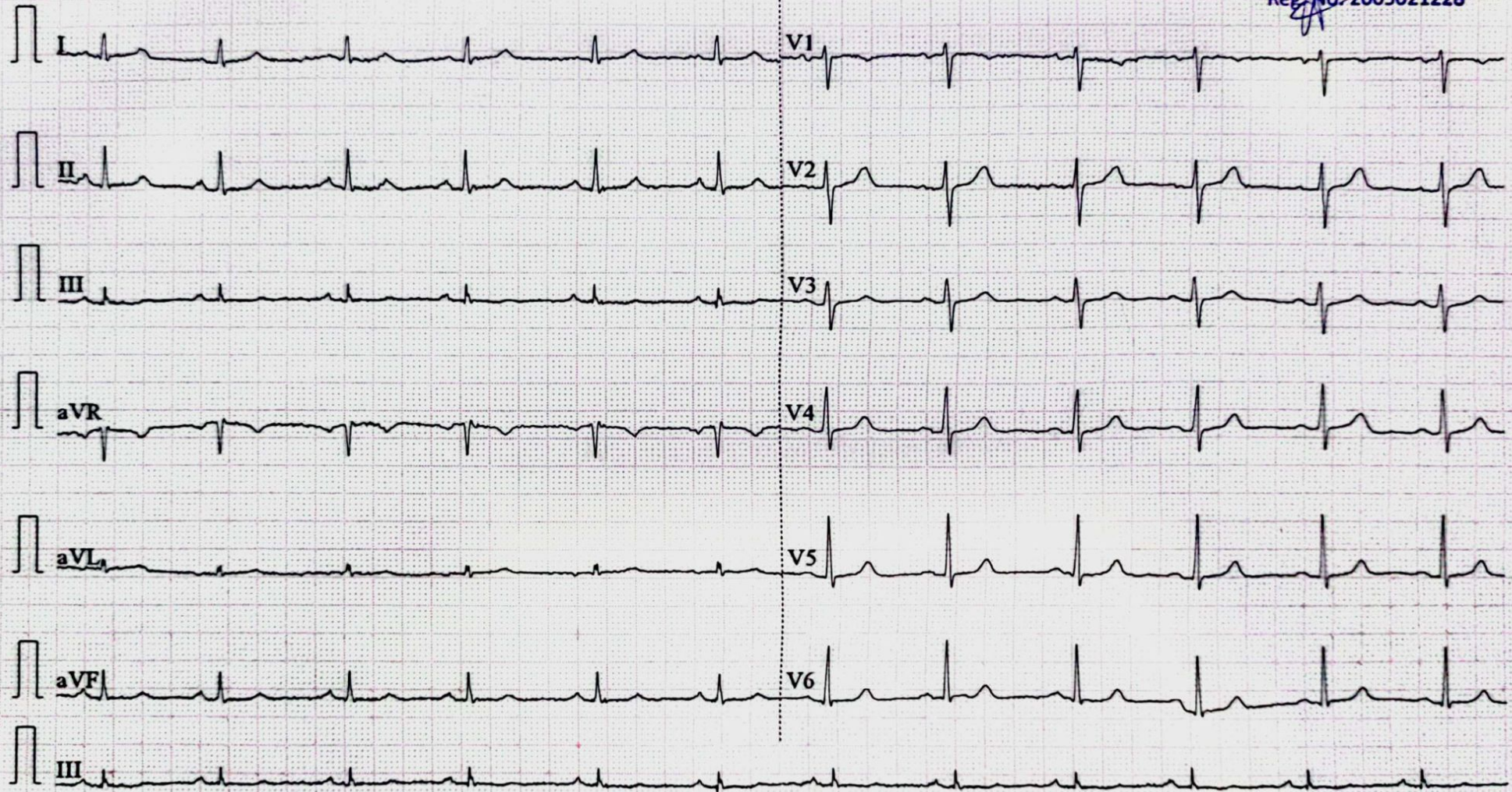





Sonography | Colour Doppler | 3D / 4D USG

Name - Mrs. Richa Sinha	Age - 38 Y/F
Ref by Dr.- Siddhivinayak Hospital	Date - 28/08/2023

### USG ABDOMEN & PELVIS

#### Clinical details:- Routine

The Liver is normal in size and shows normal echogenicity. There is no obvious abnormal focal lesion seen. There is no IHBR dilatation seen in both the lobes of the liver.

The CBD and the Portal vein appear normal.

The Gall bladder is well distended & appears normal. No calculi or filling defects are seen. No evidence of Pericholecystic collection. The wall thickness is normal.

Right Kidney measures 11.3 x 3.7 cm & appears normal in shape and position. There is no evidence of hydronephrosis or any calculi seen. Cortico-medullary differentiation is maintained.

Left Kidney measures 10.3 x 4.3 cm & appears normal in shape and position. There is no evidence of hydronephrosis or any calculi seen. Cortico-medullary differentiation is maintained.

The Pancreas is normal in size & shows homogenous echopattern. It shows no focal lesion.

The Spleen is normal in size (11.0 cm) with homogenous echotexture.

The urinary bladder is adequately distended and appears normal. There is no evidence of any obvious calculi or any mass lesion seen. Both Uretero-vesical junctions appear clear. No abnormal intraluminal lesion noted.

The Uterus is anteverted & measures approximately 10.1 x 4.5 x 6.3 cms with normal homogenous echotexture. The uterine outline is smooth and normal. No abnormal focal lesion noted. Endometrial thickness is normal. IUCD seen in situ

Both ovaries are normal in size and echotexture.

Bilateral adnexae appear normal. No focal lesion noted.

No free fluid or obvious lymphadenopathy is seen in abdomen and pelvis

#### IMPRESSION:

- Bulky uterus

Adv.: Clinical and lab correlation.

**DR. MOHAMMAD SOHAIB**  
MBBS; DMRE  
CONSULTANT RADIOLOGIST

Note: The above report represents interpretation of various radiographic / sonographic shadows, and hence has its own limitations. This report has to be co-related clinic-pathologically by the referring / physician and it does NOT represent the sole diagnosis. Second opinion is always advisable.





MC-4661

Name : Mrs. RICHA SINHA Collected On : 26-Aug-2023 10:07 AM  
 Lab ID. : 164922 Received On : 26-Aug-2023 10:17 AM  
 Age/Sex : 38 Years /Female Reported On : 27-Aug-2023 1:14 PM  
 Ref By : SIDDHIVINAYAK HOSPITAL CGHS /ESIS Report Status : INTERIM

**\*LIPID PROFILE**

TEST NAME	RESULTS	UNIT	REFERENCE RANGE
<b>TOTAL CHOLESTEROL (CHOLESTEROL OXIDASE, ESTERASE, PEROXIDASE)</b>	142.0	mg/dL	Desirable blood cholesterol: - <200 mg/dl. Borderline high blood cholesterol: - 200 - 239 mg/dl. High blood cholesterol: - >239 mg/dl.
<b>S.HDL CHOLESTEROL (DIRECT MEASURE - PEG)</b>	47.4	mg/dL	Major risk factor for heart : <30 mg/dl. Negative risk factor for heart disease : >=80 mg/dl.
<b>S. TRIGLYCERIDE (ENZYMATIC, END POINT)</b>	111.6	mg/dL	Desirable level : <161 mg/dl. High : >= 161 - 199 mg/dl. Borderline High : 200 - 499 mg/dl. Very high : >499mg/dl.
<b>VLDL CHOLESTEROL (CALCULATED VALUE)</b>	22	mg/dL	UPTO 40
<b>S.LDL CHOLESTEROL (CALCULATED VALUE)</b>	72	mg/dL	Optimal: <100 mg/dl. Near Optimal: 100 - 129 mg/dl. Borderline High: 130 - 159 mg/dl. High : 160 - 189mg/dl. Very high : >= 190 mg/dl.
<b>LDL CHOL/HDL RATIO (CALCULATED VALUE)</b>	1.52		UPTO 3.5
<b>CHOL/HDL CHOL RATIO (CALCULATED VALUE)</b>	3.00		<5.0

Above reference ranges are as per ADULT TREATMENT PANEL III recommendation by NCEP (May 2015).

Result relates to sample tested, Kindly correlate with clinical findings.

----- END OF REPORT -----

Checked By  
Prasad\_A

**DR. SMITA RANVEER.**  
**M.B.B.S.M.D. Pathology(Mum)**  
**Consultant Histocytopathologist**







MC-4661

Name : Mrs. RICHA SINHA Collected On : 26-Aug-2023 10:07 AM  
Lab ID. : 164922 Received On : 26-Aug-2023 10:17 AM  
Age/Sex : 38 Years /Female Reported On : 27-Aug-2023 1:14 PM  
Ref By : SIDDHIVINAYAK HOSPITAL CGHS /ESIS Report Status : INTERIM

**COMPLETE BLOOD COUNT**

TEST NAME	RESULTS	UNIT	REFERENCE RANGE
<b>HEMOGLOBIN</b>	<b>10.7</b>	gm/dl	12.0 - 15.0
HEMATOCRIT (PCV)	<b>32.7</b>	%	36 - 46
RBC COUNT	<b>3.85</b>	x10 <sup>6</sup> /uL	4.5 - 5.5
MCV	85	fl	80 - 96
MCH	27.8	pg	27 - 33
MCHC	33	g/dl	33 - 36
RDW-CV	<b>14.6</b>	%	11.5 - 14.5
<b>TOTAL LEUCOCYTE COUNT</b>	4950	/cumm	4000 - 11000
<b><u>DIFFERENTIAL COUNT</u></b>			
NEUTROPHILS	59	%	40 - 80
LYMPHOCYTES	26	%	20 - 40
EOSINOPHILS	05	%	0 - 6
MONOCYTES	10	%	2 - 10
BASOPHILS	00	%	0 - 1
<b>PLATELET COUNT</b>	245000	/cumm	150000 - 450000
MPV	<b>12.2</b>	fl	6.5 - 11.5
PDW	16.7	%	9.0 - 17.0
PCT	0.300	%	0.200 - 0.500
RBC MORPHOLOGY	Normocytic Normochromic, Reduced red blood cells.		
WBC MORPHOLOGY	Normal		
PLATELETS ON SMEAR	Adequate		

Method : EDTA Whole Blood- Tests done on Automated Six Part Cell Counter.RBC and Platelet count by Electric Impedance ,WBC by SF Cube method and Differential by flow cytometry . Hemoglobin by Cyanide free reagent for hemoglobin test (Colorimetric Method).Rest are calculated parameters.

**Result relates to sample tested, Kindly correlate with clinical findings.**

----- END OF REPORT -----

Checked By  
Prasad\_A

**DR. SMITA RANVEER.**  
M.B.B.S.M.D. Pathology(Mum)  
Consultant Histocytopathologist



Name : Mrs. RICHA SINHA Collected On : 26-Aug-2023 10:07 AM  
Lab ID. : 164922 Received On : 26-Aug-2023 10:17 AM  
Age/Sex : 38 Years /Female Reported On : 27-Aug-2023 1:14 PM  
Ref By : SIDDHIVINAYAK HOSPITAL CGHS /ESIS Report Status : INTERIM



**HEMATOLOGY**

TEST NAME	RESULTS	UNIT	REFERENCE RANGE
<b>ESR</b>			
<b>ESR</b>	<b>52</b>	mm/1hr.	0 - 20

METHOD - WESTERGREN

Result relates to sample tested, Kindly correlate with clinical findings.

----- END OF REPORT -----

Checked By  
Prasad\_A

**DR. SMITA RANVEER.**  
**M.B.B.S.M.D. Pathology(Mum)**  
**Consultant Histocytopathologist**







MC-4661

Name : Mrs. RICHA SINHA Collected On : 26-Aug-2023 10:07 AM  
Lab ID. : 164922 Received On : 26-Aug-2023 10:17 AM  
Age/Sex : 38 Years /Female Reported On : 27-Aug-2023 1:14 PM  
Ref By : SIDDHIVINAYAK HOSPITAL CGHS /ESIS Report Status : INTERIM

**URINE ROUTINE EXAMINATION**

TEST NAME	RESULTS	UNIT	REFERENCE RANGE
<b><u>URINE ROUTINE EXAMINATION</u></b>			
<b><u>PHYSICAL EXAMINATION</u></b>			
VOLUME	30 ml		
COLOUR	Pale Yellow		
APPEARANCE	Slightly Hazy		
<b><u>CHEMICAL EXAMINATION</u></b>			
REACTION (methyl red and Bromothymol blue indicator)	Acidic		Acidic
SP. GRAVITY (Bromothymol blue indicator)	1.015		1.005 - 1.022
PROTEIN (Protein error of PH indicator)	Absent		Absent
BLOOD (Peroxidase Method)	Absent		Absent
SUGAR (GOD/POD)	Absent		Absent
KETONES (Acetoacetic acid)	Absent		Absent
BILE SALT & PIGMENT (Diazonium Salt)	Absent		Absent
UROBILINOGEN (Red azodye)	Absent		Normal
LEUKOCYTES (pyrrole amino acid ester diazonium salt)	Absent		
NITRITE (Diazonium compound With tetrahydrobenzo quinolin 3-phenol)	Absent		
<b><u>MICROSCOPIC EXAMINATION</u></b>			
RED BLOOD CELLS	Absent		
PUS CELLS	4-6	/ HPF	0 - 5
EPITHELIAL	2-4	/ HPF	0 - 5

Checked By  
SHAISTA Q

DR. SMITA RANVEER.  
M.B.B.S.M.D. Pathology(Mum)  
Consultant Histocytopathologist





MC-4661

Name : Mrs. RICHA SINHA Collected On : 26-Aug-2023 10:07 AM  
Lab ID. : 164922 Received On : 26-Aug-2023 10:17 AM  
Age/Sex : 38 Years /Female Reported On : 27-Aug-2023 1:14 PM  
Ref By : SIDDHIVINAYAK HOSPITAL CGHS /ESIS Report Status : INTERIM



**URINE ROUTINE EXAMINATION**

TEST NAME	RESULTS	UNIT	REFERENCE RANGE
CASTS	Absent		
CRYSTALS	Absent		
BACTERIA	Absent		Absent
YEAST CELLS	Absent		Absent
ANY OTHER FINDINGS	Absent		Absent
REMARK	Result relates to sample tested. Kindly correlate with clinical findings.		
	<b>Result relates to sample tested, Kindly correlate with clinical findings.</b>		
	----- END OF REPORT -----		

Checked By  
SHAISTA Q

**DR. SMITA RANVEER.**  
M.B.B.S.M.D. Pathology(Mum)  
Consultant Histocytopathologist





Name	: Mrs. RICHA SINHA	Collected On	: 26-Aug-2023 10:07 AM
Lab ID.	: 164922	Received On	: 26-Aug-2023 10:17 AM
Age/Sex	: 38 Years /Female	Reported On	: 27-Aug-2023 1:14 PM
Ref By	: SIDDHIVINAYAK HOSPITAL CGHS /ESIS	Report Status	: INTERIM



**IMMUNO ASSAY**

TEST NAME	RESULTS	UNIT	REFERENCE RANGE
<b><u>TFT (THYROID FUNCTION TEST )</u></b>			
SPACE		Space	-
SPECIMEN	Serum		
T3	97.94	ng/dl	84.63 - 201.8
T4	9.15	µg/dl	5.13 - 14.06
TSH	2.39	µIU/ml	0.270 - 4.20
T3 (Triiodo Thyronine hormone)	T4 (Thyroxine)	TSH(Thyroid stimulating hormone)	
AGE	RANGE	AGE	RANGES
1-30 days	100-740	1-14 Days	11.8-22.6
1-11 months	105-245	1-2 weeks	9.9-16.6
1-5 yrs	105-269	1-4 months	7.2-14.4
6-10 yrs	94-241	4 -12 months	7.8-16.5
11-15 yrs	82-213	1-5 yrs	7.3-15.0
0.1-2.5			
15-20 yrs	80-210	5-10 yrs	6.4-13.3
0.20-3.0			
		11-15 yrs	5.6-11.7
0.30-3.0			

**INTERPRETATION :**

TSH stimulates the production and secretion of the metabolically active thyroid hormones, thyroxine (T4) and triiodothyronine (T3), by interacting with a specific receptor on the thyroid cell surface. The synthesis and secretion of TSH is stimulated by Thyrotropin releasing hormone (TRH), in response to low levels of circulating thyroid hormones. Elevated levels of T3 and T4 suppress the production of TSH via a classic negative feedback mechanism. Failure at any level of regulation of the hypothalamic-pituitary-thyroid axis will result in either underproduction (hypothyroidism) or overproduction (hyperthyroidism) of T4 and/or T3.

**Result relates to sample tested, Kindly correlate with clinical findings.**

----- END OF REPORT -----

Checked By  
Prasad\_A

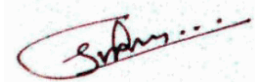

**DR. SMITA RANVEER.**  
**M.B.B.S.M.D. Pathology(Mum)**  
**Consultant Histocytopathologist**





MC-4661

Dr. Smita Ranveer's  
**Radiance**  
CLINICAL DIAGNOSTIC CENTRE  
COMPLETE PATHOLOGICAL SOLUTION

Name : Mrs. RICHA SINHA Collected On : 26-Aug-2023 10:07 AM  
Lab ID. : 164922 Received On : 26-Aug-2023 10:17 AM  
Age/Sex : 38 Years /Female Reported On : 27-Aug-2023 1:14 PM  
Ref By : SIDDHIVINAYAK HOSPITAL CGHS /ESIS Report Status : INTERIM



**HAEMATOLOGY**

TEST NAME	RESULTS	UNIT	REFERENCE RANGE
<b><u>BLOOD GROUP</u></b>			
SPECIMEN	WHOLE BLOOD		
* ABO GROUP	'O'		
RH FACTOR	POSITIVE		
Method: Slide Agglutination and Tube Method (Forward grouping & Reverse grouping)			
<b>Result relates to sample tested, Kindly correlate with clinical findings.</b>			
----- END OF REPORT -----			

Checked By  
Prasad\_A

**DR. SMITA RANVEER.**  
M.B.B.S.M.D. Pathology(Mum)  
Consultant Histocytopathologist

Page 7 of 10







MC-4661

Dr. Smita Ranveer's  
**Radiance**  
CLINICAL DIAGNOSTIC CENTRE  
COMPLETE PATHOLOGICAL SOLUTION

Name : Mrs. RICHA SINHA Collected On : 26-Aug-2023 10:07 AM  
Lab ID. : 164922 Received On : 26-Aug-2023 10:17 AM  
Age/Sex : 38 Years /Female Reported On : 27-Aug-2023 1:14 PM  
Ref By : SIDDHIVINAYAK HOSPITAL CGHS /ESIS Report Status : INTERIM

**\*BIOCHEMISTRY**

TEST NAME	RESULTS	UNIT	REFERENCE RANGE
<b>BLOOD UREA</b> (Urease UV GLDH Kinetic)	19.1	mg/dL	13 - 40
<b>BLOOD UREA NITROGEN</b> (Calculated)	8.93	mg/dL	5 - 20
<b>S. CREATININE</b> (Enzymatic)	0.63	mg/dL	0.6 - 1.4
<b>S. URIC ACID</b> (Uricase)	4.40	mg/dL	2.6 - 6.0
<b>S. SODIUM</b> (ISE Direct Method)	139.5	mEq/L	137 - 145
<b>S. POTASSIUM</b> (ISE Direct Method)	4.51	mEq/L	3.5 - 5.1
<b>S. CHLORIDE</b> (ISE Direct Method)	104.2	mEq/L	98 - 110
<b>S. PHOSPHORUS</b> (Ammonium Molybdate)	4.16	mg/dL	2.5 - 4.5
<b>S. CALCIUM</b> (Arsenazo III)	10.1	mg/dL	8.6 - 10.2
<b>PROTEIN</b> (Biuret)	7.42	g/dl	6.4 - 8.3
<b>S. ALBUMIN</b> (BGC)	4.46	g/dl	3.2 - 4.6
<b>S.GLOBULIN</b> (Calculated)	2.96	g/dl	1.9 - 3.5
<b>A/G RATIO</b> (Calculated)	1.51		0 - 2

Result relates to sample tested, Kindly correlate with clinical findings.

----- END OF REPORT -----

Checked By  
Prasad\_A

DR. SMITA RANVEER.  
M.B.B.S.M.D. Pathology(Mum)  
Consultant Histocytopathologist

Page 8 of 10





MC-4661

Name : Mrs. RICHA SINHA Collected On : 26-Aug-2023 10:07 AM  
Lab ID. : 164922 Received On : 26-Aug-2023 10:17 AM  
Age/Sex : 38 Years /Female Reported On : 27-Aug-2023 1:14 PM  
Ref By : SIDDHIVINAYAK HOSPITAL CGHS /ESIS Report Status : INTERIM

**LIVER FUNCTION TEST**

TEST NAME	RESULTS	UNIT	REFERENCE RANGE
<b>TOTAL BILLIRUBIN</b> (Method-Diazo)	1.15	mg/dL	0.0 - 2.0
<b>DIRECT BILLIRUBIN</b> (Method-Diazo)	<b>0.56</b>	mg/dL	0.0 - 0.4
<b>INDIRECT BILLIRUBIN</b> Calculated	0.59	mg/dL	0 - 0.8
<b>SGOT(AST)</b> (UV without PSP)	28.3	U/L	0 - 37
<b>SGPT(ALT)</b> UV Kinetic Without PLP (P-L-P)	<b>35.7</b>	U/L	UP to 40
<b>ALKALINE PHOSPHATASE</b> (Method-ALP-AMP)	<b>102.0</b>	U/L	42 - 98
<b>S. PROTIEN</b> (Method-Biuret)	7.42	g/dl	6.4 - 8.3
<b>S. ALBUMIN</b> (Method-BCG)	4.46	g/dl	3.5 - 5.2
<b>S. GLOBULIN</b> Calculated	2.96	g/dl	1.90 - 3.50
<b>A/G RATIO</b> Calculated	1.51		0 - 2

METHOD - EM200 Fully Automatic

**Result relates to sample tested, Kindly correlate with clinical findings.**

----- END OF REPORT -----

Checked By  
Prasad\_A

**DR. SMITA RANVEER.**  
**M.B.B.S.M.D. Pathology(Mum)**  
**Consultant Histocytopathologist**

Page 9 of 10



Name	: Mrs. RICHA SINHA	Collected On	: 26-Aug-2023 10:07 AM
Lab ID.	: 164922	Received On	: 26-Aug-2023 10:17 AM
Age/Sex	: 38 Years /Female	Reported On	: 27-Aug-2023 1:14 PM
Ref By	: SIDDHIVINAYAK HOSPITAL CGHS /ESIS	Report Status	: INTERIM



**BIOCHEMISTRY**

TEST NAME	RESULTS	UNIT	REFERENCE RANGE
<b><u>GLYCOCELATED HEMOGLOBIN (HBA1C)</u></b>			
HBA1C (GLYCOSALATED HAEMOGLOBIN)	5.50	%	Hb A1c > 8 Action suggested < 7 Goal < 6 Non - diabetic level
AVERAGE BLOOD GLUCOSE (A. B. G. )	111.2	mg/dL	65.1 - 136.3
METHOD	Particle Enhanced Immunoturbidimetry		
HbA1c : Glycosylated hemoglobin concentration is dependent on the average blood glucose concentration which is formed progressively and irreversibly over a period of time and is stable till the life of the RBC/erythrocytes.Average Blood Glucose (A.B.G) is calculated value from HbA1c : Glycosylated hemoglobin concentration in whole Blood.It indicates average blood sugar level over past three months.			
GAMMA GT	<b>61.8</b>	U/L	5 - 55

**BLOOD SUGAR FASTING**

\* FASTING BLOOD GLUCOSE **101.1** mg/dL 74 - 100

**INTERPRETATION**

- Normal glucose tolerance : 70-110 mg/dl
- Impaired Fasting glucose (IFG) : 110-125 mg/dl
- Diabetes mellitus : >=126 mg/dl

**POSTPRANDIAL/POST GLUCOSE (75 grams)**

- Normal glucose tolerance : 70-139 mg/dl
- Impaired glucose tolerance : 140-199 mg/dl
- Diabetes mellitus : >=200 mg/dl

**CRITERIA FOR DIAGNOSIS OF DIABETES MELLITUS**

- Fasting plasma glucose >=126 mg/dl
- Classical symptoms +Random plasma glucose >=200 mg/dl
- Plasma glucose >=200 mg/dl (2 hrs after 75 grams of glucose)
- Glycosylated haemoglobin > 6.5%

\*\*\*Any positive criteria should be tested on subsequent day with same or other criteria.

**Result relates to sample tested, Kindly correlate with clinical findings.**

----- END OF REPORT -----

Checked By  
SHAISTA Q

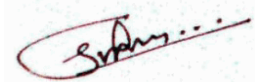

**DR. SMITA RANVEER.**  
**M.B.B.S.M.D. Pathology(Mum)**  
**Consultant Histocytopathologist**

