

Name : Mr. HITESH PARMAR (30 /M)
Address : BOB, AHMEDABAD, AHMEDABAD, GUJARAT, INDIA
Examined by: Dr .BHAWANA DAGA
Package : MEDIWHEEL-FULL BODY CHK-BELOW40-MALE

Date : 14/04/2023

UHID : AHCC.0000127988

AHC No : AHCCA5069



CHIEF COMPLAINTS

For corporate health checkup
No specific complaints

PRESENT KNOWN ILLNESS

No history of - Diabetes mellitus,
Hypertension,
Dyslipidemia, Thyroid
disorder, Heart disease,
Stroke, Asthma, COPD,
Cancer, Impaired Glycemia



DRUG ALLERGY

NO KNOWN ALLERGY



SYSTEMIC REVIEW

Cardiovascular system

- Nil Significant

Past medical history

Do you have any allergies? - No
Covid 19 - Yes

Surgical history

Surgical history - Nil

Immunization history

- Covid Dose1, Covid Dose2

Personal history

Marital status - Married
Diet - Mixed Diet
Alcohol - does not consume alcohol
Smoking - No
Chews tobacco - No
Physical activity - Moderate



Family history

Hypertension - mother
Coronary artery disease - none, father
Cancer - None

PHYSICAL EXAMINATION



General

General appearance - normal
Height - 160
Weight - 69.2
BMI - 27.03
Pallor - No
Oedema - no



Cardiovascular system

Heart rate (Per minute) - 66
Rhythm - Regular
Systolic(mm of Hg) - 130
Diastolic(mm of Hg) - 80
Heart sounds - S1S2+

Respiratory system

Breath sounds - Normal vesicular breath sounds



Abdomen

Organomegaly - No
Tenderness - No

:14/04/2023

Printed By : BHAWANA DAGA

Name : Mr. HITESH PARMAR (30 /M)

UHID : AHCC.0000127988

Date : 14/04/2023

Package : MEDIWHEEL-FULL BODY CHK-BELOW40-MALE

AHC No : AHCCA5069

URINE FOR ROUTINE EXAMINATION

Test Name	Result	Unit	Level	Range
Specific Gravity	1.030			
Colour:	Pale-Yellow			
Transparency:	Clear			
pH	6			
Protein :	Nil			
Sugar:	Nil			
Blood:	Negative			
Ketone	Absent			
Bile Pigments:	Absent			
Urobilinogen	Normal	E.U./d L		
Nitrite	Negative			
Pus Cells	Occassional		0-5	
RBC	Nil	/hpf	0-5/hpf	
Epithelial Cells	Occassional			
Casts:	Absent			
Crystals:	Absent			

Basophils	00	%	●	0-1
Platelet Count (Impedance)	340000	/cu mm	●	150000-450000
MPV (Calculated)	7.1	fl	●	7-11
ERYTHROCYTE SEDIMENTATION RATE (ESR) (Automated/ optic-electronic)	03	mm/1st hr	●	0-15

URINE GLUCOSE(POST PRANDIAL)

Test Name	Result	Unit	Level	Range
Urine Glucose (Post Prandial)	Nil			

BLOOD GROUPING AND TYPING (ABO and Rh)

Test Name	Result	Unit	Level	Range
BLOOD GROUP:	A Positive			

LFT (LIVER FUNCTION TEST)

Test Name	Result	Unit	Level	Range
ALT(SGPT) - SERUM / PLASMA	18	U/L	●	0-50
ALKALINE PHOSPHATASE - SERUM/PLASMA	56	U/L	●	Adult(Male): 40 - 129
AST (SGOT) - SERUM	16	U/L	●	> 1 year Male : <40
Total Bilirubin	0.693	mg/dL	●	0.300-1.200
Direct Bilirubin	0.206	mg/dL	●	Upto 0.3 mg/dl

COMPLETE BLOOD COUNT WITH ESR

Test Name	Result	Unit	Level	Range
Hemoglobin (Photometric Measurement)	16.1	gm%	●	13.0-17.0
Packed cell volume(Calculated)	48.3	%	●	40-50
RBC COUNT (Impedance)	5.79	Million/ ul	●	4.5-5.9
MCV (From RBC Histogram)	83.3	fl	●	80-100
MCH(Calculated)	27.8	pg	●	27-32
MCHC(Calculated)	33.4	%	●	31-36
RDW(Calculated)	14.6 *	%	●	11.5-14.5
WBC Count (Impedance)	8500	/cu mm	●	4000-11000
Neutrophils	53	%	●	40-75
Lymphocytes	36	%	●	20-40
Monocytes	07	%	●	2-10
Eosinophils	04	%	●	01-06

● Within Normal Range
 ● Borderline High/Low
 ● Out of Range

Name : Mr. HITESH PARMAR (30 /M)

UHID : AHCC.0000127988

Date : 14/04/2023

Package : MEDIWHEEL-FULL BODY CHK-BELOW40-MALE

AHC No : AHCCA5069

Indirect Bilirubin	0.49	mg/dL	●	1 Day ≤5.1 mg/dL 2 Days ≤7.2 mg/dL 3-5 Days ≤10.3 mg/dL 6-7 Days ≤8.4 mg/dL 8-9 Days ≤6.5 mg/dL 10-11 Days ≤4.6 mg/dL 12-13 Days ≤2.7 mg/dL 14 Days - 9 Years 0.2-0.8 mg/dL 10-19 Years 0.2-1.1 mg/dL ≥20 Years 0.2-1.2 mg/dL
--------------------	------	-------	---	--

GLYCOSYLATED HEMOGLOBIN (HBA1C) - WHOLE BLOOD

Test Name	Result	Unit	Level	Range
Glycosylated Hemoglobin (HbA1c)	5.64	%	●	Normal < 5.7 %Increased risk for Diabetes 5.7 - 6.4% Diabetes >= 6.5% Monitoring criteria for Diabetes Mellitus <7.0 : Well Controlled Diabetes 7.1 – 8.0 : Unsatisfactory Control > 8.0 : Poor Control & Needs Immediate Treatment

CREATININE - SERUM / PLASMA

Test Name	Result	Unit	Level	Range
CREATININE - SERUM / PLASMA	1.0	mg/dL	●	Adult Male: 0.6 - 1.3

LFT (LIVER FUNCTION TEST)

Test Name	Result	Unit	Level	Range
GGTP: GAMMA GLUTAMYL TRANSPEPTIDASE - SERUM	17	U/L	●	Male : 10 - 71 Female : 6 - 42

LFT (LIVER FUNCTION TEST)

Test Name	Result	Unit	Level	Range
PROTEIN TOTAL - SERUM / PLASMA	6.89	g/dL	●	6.00-8.00
ALBUMIN - SERUM	4.63	g/dL	●	Adult(18 - 60 Yr): 3.5 - 5.2
Globulin-Serum/Plasma	2.3		●	2.20-4.20
A/G ratio	2.0		●	1.00-2.00

GLUCOSE - SERUM / PLASMA (FASTING)

Test Name	Result	Unit	Level	Range
Glucose - Plasma (Fasting)	105 *	mg/dL	●	70 - 100 : Normal 100 - 125 : Impaired Glucose Tolerance ≥ 126 : Diabetes Mellitus

THYROID PROFILE (T3,T4 AND TSH)

Test Name	Result	Unit	Level	Range
TOTAL T3: TRI IODOTHYRONINE - SERUM	0.9	ng/mL	●	0.8 - 2.0
TOTAL T4: THYROXINE - SERUM	6.5 *	ug/dL	●	5.1 - 14.1

GLUCOSE - SERUM / PLASMA (POST PRANDIAL) - PPBS

Test Name	Result	Unit	Level	Range
Glucose - Plasma (Post Prandial)	103	mg/dL	●	70-140

● Within Normal Range ● Borderline High/Low ● Out of Range

Name : Mr. HITESH PARMAR (30 /M)

UHID : AHCC.0000127988

Date : 14/04/2023

Package : MEDIWHEEL-FULL BODY CHK-BELOW40-MALE

AHC No : AHCCA5069

TSH: THYROID STIMULATING HORMONE - SERUM

1.74

µIU/mL ●

14-120 years : 0.27 - 4.20

C/H RATIO

5.5 *

●

0-4.5

URIC ACID - SERUM

Test Name

Result

Unit

Level

Range

URIC ACID - SERUM

6.2

mg/dL ●

Male : 3.4-7.0
Female : 2.4-5.7

USG WHOLE ABDOMEN

Liver appears normal in size and shows uniform normal echotexture. No evidence of focal or diffuse pathology seen. Intra and extra hepatic biliary radicals are not dilated. Portal vein is normal in caliber. Intrahepatic portal radicals appear normal.

BUN (BLOOD UREA NITROGEN)

Test Name

Result

Unit

Level

Range

BUN (BLOOD UREA NITROGEN)

14

mg/dL ●

6-20

UREA - SERUM / PLASMA

31

mg/dL ●

15 - 50

Gall bladder appears normal with no evidence of calculus. Wall thickness appears normal. No evidence of pericholecystic collection.

Visualized pancreas appear normal in size and echotexture. No focal lesions identified. Visualize pancreatic duct appears normal in caliber.

LIPID PROFILE - SERUM

Test Name

Result

Unit

Level

Range

Total Cholesterol

212 *

mg/dl ●

0 - 200 : Desirable
200 - 240 : Borderline High
240 - 280 : High
> 280 : Very High

Spleen is normal in size and shows uniform echotexture.

Both kidneys are normal in size and show normal echopattern with good corticomedullary differentiation. Cortical outlines appear smooth. No evidence of calculi. Pelvicalyceal system on both sides appears normal.

No evidence of ascites or significant lymphadenopathy. Visualized bowel loops are unremarkable.

Triglycerides - Serum

230 *

mg/dL ●

0-150

Urinary bladder is normal in contour and outline. Wall thickness appears normal. No evidence of any intraluminal pathology seen.

HDL CHOLESTEROL - SERUM / PLASMA (Direct Enzymatic Colorimetric)

39 *

mg/dL ●

< 40 : Major risk factor for heart disease
40 - 59 : The higher The better.
>=60 : Considered protective against heart disease

Prostate (volume 14 cc) is normal in size and echopattern.

IMPRESSION:

No significant abnormality.

X-RAY CHEST PA

NORMAL STUDY.

LDL Cholesterol (Direct LDL)

139 *

mg/dL ●

100 : Optimal
100-129 : Near Optimal
130-159 : Borderline High
160-189 : High
>=190 : Very High

INVESTIGATIONS NOT DONE / NOT YET REPORTED / NOT PART OF PACKAGE(LAB,RADIOLOGY & CARDIOLOGY)

Haematology

STOOL ROUTINE

URINE GLUCOSE(FASTING)

VLDL CHOLESTEROL

46 *

●

< 40 mg/dl



Within Normal Range



Borderline High/Low



Out of Range

Name : Mr. HITESH PARMAR (30 /M)

UHID : AHCC.0000127988

Date : 14/04/2023

Package : MEDIWHEEL-FULL BODY CHK-BELOW40-MALE

AHC No : AHCCA5069

CARDIOLOGY

ECHO/TMT

ECG



● Within Normal Range

● Borderline High/Low

● Out of Range

Name : Mr. HITESH PARMAR (30 /M)

UHID : AHCC.0000127988

Date : 14/04/2023

Package : MEDIWHEEL-FULL BODY CHK-BELOW40-MALE

AHC No : AHCCA5069

Executive Summary

 ALL PHYSICAL FINDINGS ARE WNL.
BORDERLINE DYSLIPIDEMIA.

Wellness Prescription

Advice On Diet :-

 LOW FAT DIET.

Advice On Physical Activity :-

 REGULAR EXERCISE.

Recommended Follow-up Tests

Test Name	Test Schedule	Repeat Frequency	Remarks
LIPID PROFILE - SERUM	3 Month(s)		

Printed By : BHAWANA DAGA

Dr. BHAWANA DAGA
AHC Physician / Consultant Internal Medicine

Note :- The Health Check-up examinations and routine investigations have certain limitations and may not be able to detect all the diseases. Any new or persisting symptoms should be brought to the attention of the Consulting Physician. Additional tests, consultations and follow up may be required in some cases.



Organization is Accredited
by Joint Commission International



DEPARTMENT OF HAEMATOLOGY

Name : **Mr. HITESH PARMAR**
 UHID : AHCC.0000127988 / AHCCA5069
 SIN \LRN : 3914786 \ 1674065
 Specimen : Whole Blood (EDTA)
 Ref Doctor : DR. MHC

Age : 30Yr 1Mth 9Days Gender : Male
 W/BNo/RefNo : AHC

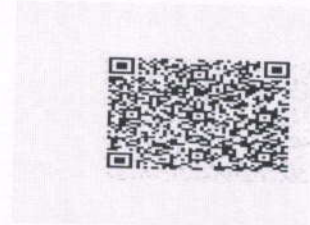

Collected on : 14-APR-2023 10:02:06 AM Received on : 14-APR-2023 10:07:09 AM Reported on : 14-APR-2023 10:43:59 AM

MEDIWHEEL-FULL BODY CHK-BELOW40-MALE

TEST NAME	RESULT	BIOLOGICAL REFERENCE INTERVALS	UNITS
COMPLETE BLOOD COUNT WITH ESR			
Hemoglobin (Photometric Measurement)	16.1	13.0 - 17.0	gm%
Packed cell volume(Calculated)	48.3	40 - 50	%
RBC COUNT (Impedance)	5.79	4.5 - 5.9	Million/ul
MCV (From RBC Histogram)	83.3	80 - 100	fl
MCH(Calculated)	27.8	27 - 32	pg
MCHC(Calculated)	33.4	31 - 36	%
RDW(Calculated)	14.6 *	11.5 - 14.5	%
WBC Count (Impedance)	8500	4000 - 11000	/cu mm
Differential Count (VCS Technology and Microscopy)			
Neutrophils	53	40 - 75	%
Lymphocytes	36	20 - 40	%
Monocytes	07	2 - 10	%
Eosinophils	04	01 - 06	%
Basophils	00	0 - 1	%
Platelet Count (Impedance)	340000	150000 - 450000	/cu mm
MPV (Calculated)	7.1	7 - 11	fl
PERIPHERAL SMEAR(Microscopy)			
ERYTHROCYTE SEDIMENTATION RATE (ESR) (Automated/ optic-electronic)	03	0 - 15	mm/1st hr

For Enquiry/Appointments Contact +91 76988 15003 / +91 79 66701880

Apollo Hospitals International Limited
 Plot No.-1A, Bhat, GIDC, Gandhinagar, Gujarat - 382428, India.
 Phone : +91 79 66701800 | Fax No. : +91 79 66701843
 E-mail : info@apolloahd.com | www.ahmedabad.apollohospitals.com

Apollo Hospitals - City Centre (NON NABH-JCI)
 1, TulsiBaag Society, Nr. Panimal Garden, Ahmedabad.
 Phone : +91 79 66305800 / 01 or +91 76988 15148
 E-mail : infoahcc@apolloahd.com

Regd. Office
 19, Bishop Gardens, R.A. Puram, Chennai - 600 028
 CIN No. : U85110TN1997PLC039016 | GSTIn : 24AABCA4150H225
 For online appointment : www.askapollo.com



For online appointment : www.askapollo.com
 Keep the records carefully and bring them along during your next visit to our Hospital



Organization is Accredited
by Joint Commission International



DEPARTMENT OF HAEMATOLOGY

Name : Mr. HITESH PARMAR
 UHID : AHCC.0000127988 / AHCCAH5069
 SIN \LRN : 3914786 \ 1674065
 Specimen : Whole Blood (EDTA)
 Ref Doctor : DR. MHC

Age : 30Yr 1Mth 9Days Gender : Male
 W/BN/RefNo : AHC

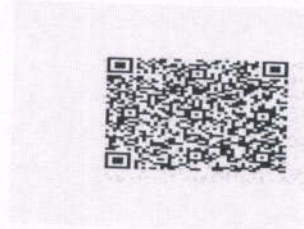

Collected on : 14-APR-2023 10:02:06 AM Received on : 14-APR-2023 10:07:09 AM Reported on : 14-APR-2023 10:43:59 AM

14/04/2023
 Report Status:Final

* END OF REPORT *

CHECKED BY : 1010616
 717880

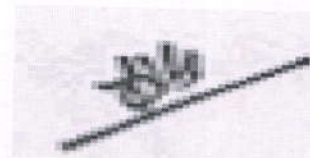

Printed On : 14-APR-2023 05:52:16 PM

Dr.HARDIK KOSHTI
 MD PATHOLOGY,
 CONSULTANT



Organization is Accredited
by Joint Commission International



DEPARTMENT OF BIOCHEMISTRY AND IMMUNOLOGY

Name : Mr. HITESH PARMAR
 UHID : AHCC.0000127988 / AHCCA5069
 SIN \ LRN : 3914788 \ 3914787 \ 3914789 \ 3914795 \
 Specimen : Serum
 Ref Doctor : DR. MHC
 Age : 30Yr 1Mth 9Days Gender : Male
 W/BN/RefNo : AHC



Collected on : 14-APR-2023 10:02:06 AM Received on : 14-APR-2023 10:07:16 AM Reported on : 14-APR-2023 11:44:24 AM

MEDIWHEEL-FULL BODY CHK-BELOW40-MALE

TEST NAME	RESULT	BIOLOGICAL REFERENCE INTERVALS	UNITS
GLUCOSE - SERUM / PLASMA (FASTING) (Hexokinase)	105 *	70 - 100 : Normal 100 - 125 : Impaired Glucose Tolerance >= 126 : Diabetes Mellitus	mg/dL
GLYCOSYLATED HEMOGLOBIN (HBA1C) - WHOLE BLOOD (Immunoturbidimetric)	5.64	Normal < 5.7% Increased risk for Diabetes 5.7 - 6.4% Diabetes >= 6.5% Monitoring criteria for Diabetes Mellitus <7.0 : Well Controlled Diabetes 7.1 - 8.0 : Unsatisfactory Control > 8.0 : Poor Control & Needs Immediate Treatment	%
Mean Blood Sugar	115		
ALT(SGPT) - SERUM / PLASMA (UV without P5P)	18	Adult Male : < 45	U/L
ALKALINE PHOSPHATASE - SERUM/PLASMA (PNP AMP BUFFER)	56	Adult(Male): 40 - 129	U/L

For Enquiry/Appointments Contact +91 76988 15003 / +91 79 66701880.

Apollo Hospitals International Limited
 Plot No.-1A, Bhat, GIDC, Gandhinagar, Gujarat - 382428, India.
 Phone : +91 79 66701800 | Fax No. : +91 79 66701843
 E-mail : info@apolloahd.com | www.ahmedabad.apolloahd.com

Apollo Hospitals - City Centre (NOW NABH-JCI)
 1, TulsiBaag Society, Nr. Parimal Garden, Ahmedabad.
 Phone : +91 79 66305800 / 01 or +91 76988 15148
 E-mail : infoahcc@apolloahd.com

Regd. Office
 19, Bishop Gardens, R.A. Puram, Chennai - 600 028
 CIN No. : U85110TN1997PLC039016 | GSTIN : 24AABCA4150H2Z5
 For online appointment : www.askapollo.com





Organization is Accredited
by Joint Commission International



DEPARTMENT OF BIOCHEMISTRY AND IMMUNOLOGY

Name : **Mr. HITESH PARMAR**
 UHID : AHCC.0000127988 / AHCCA5069
 SIN \ LRN : 3914788 \ 3914787 \ 3914789 \ 3914795 \ 1674065
 Specimen : Serum
 Ref Doctor : DR. MHC

Age : 30Yr 1Mth 9Days Gender : Male
 W/BNo/RefNo : AHC



Collected on : 14-APR-2023 10:02:06 AM Received on : 14-APR-2023 10:07:16 AM Reported on : 14-APR-2023 11:44:24 AM

AST (SGOT) - SERUM (UV without P5P)	16	> 1 year Male : <40	U/L
BILIRUBIN (DIRECT/INDIRECT/TOTAL) - SERUM (Diazotization)			
Bilirubin Total	0.693	0-1 days : 0 - 6mg/dl 1-2 days : 0 - 8mg/dl 2-5 days : 0 - 12mg/dl 5days - 4 months : 0.3 - 1.2mg/dl >4 months : 0.3-1.2 mg/dl	mg/dL
Direct Bilirubin	0.206	Upto 0.3 mg/dl	mg/dL
Indirect Bilirubin	0.49	1 Day ≤5.1 mg/dL 2 Days ≤7.2 mg/dL 3-5 Days ≤10.3 mg/dL 6-7 Days ≤8.4 mg/dL 8-9 Days ≤6.5 mg/dL 10-11 Days ≤4.6 mg/dL 12-13 Days ≤2.7 mg/dL 14 Days - 9 Years 0.2-0.8 mg/dL 10-19 Years 0.2-1.1 mg/dL ≥20 Years 0.2-1.2 mg/dL Adult Male: 0.6 - 1.3	mg/dL
CREATININE - SERUM / PLASMA (Alkaline picrate - kinetic rate blanked)	1.0		mg/dL
GGTP: GAMMA GLUTAMYL TRANSPEPTIDASE - SERUM (IFCC)	17	Male : 10 - 71 Female : 6 - 42	U/L

For Enquiry/Appointments Contact +91 76988 15003 / +91 79 66701880.

Apollo Hospitals International Limited
 Plot No.-1A, Bhat, GIDC, Gandhinagar, Gujarat - 382428, India.
 Phone : +91 79 66701800 | Fax No. : +91 79 66701843
 E-mail : info@apolloahd.com | www.ahmedabad.apollohospitals.com

Apollo Hospitals - City Centre (NON NABH-JCI)
 1, TulsiBaag Society, Nr. Parimal Garden, Ahmedabad.
 Phone : +91 79 66305800 / 01 or +91 76988 15148
 E-mail : infoahcc@apolloahd.com

Regd. Office
 19, Bishop Gardens, R.A. Puram, Chennai - 600 028
 CIN No. : UR5110TN1997PLC039016 | GSTIn : 24AABCA4150H225
 For online appointment : www.askapollo.com



For online appointment : www.askapollo.com
 Keep the records carefully and bring them along during your next visit to our Hospital

Saving time. Saving lives.



Organization is Accredited
by Joint Commission International



DEPARTMENT OF BIOCHEMISTRY AND IMMUNOLOGY

Name : Mr. HITESH PARMAR
 UHID : AHCC.0000127988 / AHCCA5069
 SIN \ LRN : 3914788 \ 3914787 \ 3914789 \ 3914795 \
 Specimen : Serum
 Ref Doctor : DR. MHC

Age : 30Yr 1Mth 9Days Gender : Male
 W/BN/RefNo : AHC



Collected on : 14-APR-2023 10:02:06 AM Received on : 14-APR-2023 10:07:16 AM Reported on : 14-APR-2023 11:44:24 AM

PROTEIN TOTAL - SERUM / PLASMA (Biuret)	6.89	>2 Year: 6.0 - 8.0	g/dL
ALBUMIN - SERUM	4.63	Adult(18 - 60 Yr): 3.5 - 5.2	g/dL
Globulin-Serum/Plasma	2.3	2.2 - 4.2	g/dL
A/G ratio	2.0	1.00 - 2.00	
TOTAL T3: TRI IODOTHYRONINE - SERUM (Electrochemiluminescence:ECLIA)	0.9	0.8 - 2.0	ng/mL
TOTAL T4: THYROXINE - SERUM (Electrochemiluminescence:ECLIA)	6.5 *	5.1 - 14.1	ug/dL
TSH: THYROID STIMULATING HORMONE - SERUM (Electrochemiluminescence:ECLIA)	1.74	14-120 years : 0.27 - 4.20	μIU/mL
URIC ACID - SERUM (Uricase, colorimetric)	6.2	Male : 3.4-7.0 Female : 2.4-5.7	mg/dL
BUN (BLOOD UREA NITROGEN) (Histology)	14	Adult : 6 - 20	mg/dL
UREA - SERUM / PLASMA	31	15 - 50	mg/dL



Organization is Accredited
by Joint Commission International



DEPARTMENT OF BIOCHEMISTRY AND IMMUNOLOGY

Name : Mr. HITESH PARMAR
 UHID : AHCC.0000127988 / AHCCA5069
 SIN \ LRN : 3914788 \ 3914787 \ 3914789 \ 3914795 \
 Specimen : Serum
 Ref Doctor : DR. MHC
 Age : 30Yr 1Mth 9Days Gender : Male
 W/BNo/RefNo : AHC



Collected on : 14-APR-2023 10:02:06 AM Received on : 14-APR-2023 10:07:16 AM Reported on : 14-APR-2023 11:44:24 AM

LIPID PROFILE - SERUM

TOTAL CHOLESTEROL (CHOD POD)	212 *	0 - 200 : Desirable 200 - 240 : Borderline High 240 - 280 : High > 280 : Very High	mg/dl
TRIGLYCERIDES - SERUM (Enzymatic Endpoint)	230 *	Normal: <150 High: 150 - 199 Hypertriglyceridemic: 200 - 499 Very High: >=500	mg/dL
HDL CHOLESTEROL - SERUM / PLASMA (Direct Enzymatic Colorimetric)	39 *	< 40 : Major risk factor for heart disease 40 - 59 : The higher The better. >=60 : Considered protective against heart disease	mg/dL
LDL CHOLESTEROL - SERUM / PLASMA (Direct LDL)	139 *	< 100 : Optimal 100-129 : Near Optimal 130-159 : Borderline High 160-189 : High >=190 : Very High	mg/dL
VLDL CHOLESTEROL (Calculated)	46 *	< 40 mg/dl	
C/H RATIO (Calculated)	5.5 *	< 4.5	
GLUCOSE - SERUM / PLASMA (POST PRANDIAL) - PPBS (Hexokinase)			
GLUCOSE - SERUM / PLASMA (POST PRANDIAL)	103	70 - 140	mg/dL

For Enquiry/Appointments Contact +91 76988 15003 / +91 79 66701880.

Apollo Hospitals International Limited
 Plot No.-1A, Bhat, GIDC, Gandhinagar, Gujarat - 382428, India.
 Phone : +91 79 66701800 | Fax No. : +91 79 66701843
 E-mail : info@apolloahd.com | www.ahmedabad.apollohospitals.com

Apollo Hospitals - City Centre (NON NABH-CC)
 1, TulsiBaag Society, Nr. Parimal Garden, Ahmedabad.
 Phone : +91 79 66305800 / 01 or +91 76988 15148
 E-mail : infoahcc@apolloahd.com

Regd. Office
 19, Bishop Gardens, R.A. Puram, Chennai - 600 028
 CIN No. : U85110TN1997PLC039016 | GSTin : 24AABCA4150H225
 For online appointment : www.askapollo.com





Organization is Accredited
by Joint Commission International



DEPARTMENT OF BIOCHEMISTRY AND IMMUNOLOGY

..

Name : **Mr. HITESH PARMAR**
UHID : AHCC.0000127988 / AHCCA5069
SIN \ LRN : 3914788 \ 3914787 \ 3914789 \ 3914795 \ 1674065
Specimen : Serum
Ref Doctor : DR. MHC

Age : 30Yr 1Mth 9Days Gender : Male
W/BN/RefNo : AHC

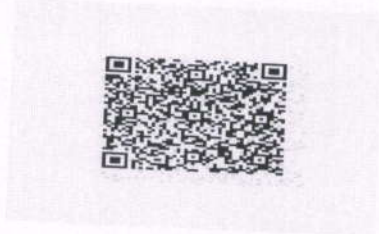

Collected on : 14-APR-2023 10:02:06 AM Received on : 14-APR-2023 10:07:16 AM Reported on : 14-APR-2023 11:44:24 AM

14/04/2023

Report Status:Final

*** END OF REPORT ***

CHECKED BY 1010616
717880

Printed On : 14-APR-2023 05:52:34 PM



Dr.HARDIK KOSHTI
MD PATHOLOGY,
CONSULTANT

For Enquiry/Appointments Contact **+91 76988 15003 / +91 79 66701880**

Apollo Hospitals International Limited
Plot No.-1A, Bhat, GIDC, Gandhinagar, Gujarat - 382428, India.
Phone : +91 79 66701800 | Fax No. : +91 79 66701843
E-mail : info@apolloahd.com | www.ahmedabad.apollohospitals.com

Apollo Hospitals - City Centre (NON NASH -CC)
1, TulsiBaug Society, Nr. Parimal Garden, Ahmedabad.
Phone : +91 79 66305800 / 01 or +91 76988 15148
E-mail : infoahcc@apolloahd.com

Regd. Office
19, Bishop Gardens, R.A. Puram, Chennai - 600 028
CIN No. : U85110TN1997PLC039016 | GSTin : 24AABCA4150H225
For online appointment : www.askapollo.com

For online appointment : www.askapollo.com
Keep the records carefully and bring them along during your next visit to our Hospital





Organization is Accredited
by Joint Commission International



DEPARTMENT OF CLINICAL PATHOLOGY

Name : Mr. HITESH PARMAR
 UHID : AHCC.0000127988 / AHCCA5069
 SIN \LRN : 3914790 \ 3914792 \ 1674065
 Specimen : Urine
 Ref Doctor : DR. MHC

Age : 30Yr 1Mth 9Days Gender : Male
 W/BN/RefNo : AHC



Collected on : 14-APR-2023 10:02:06 AM Received on : 14-APR-2023 10:07:23 AM Reported on : 14-APR-2023 12:45:21 PM

MEDIWHEEL-FULL BODY CHK-BELOW40-MALE

TEST NAME	RESULT	BIOLOGICAL REFERENCE INTERVALS	UNITS
URINE FOR ROUTINE EXAMINATION : (Solubility Method)			
PHYSICAL EXAMINATION			
Specific Gravity	1.030		
Colour:	Pale-Yellow		
Transparency:	Clear		
CHEMICAL EXAMINATION			
pH	6		
Protein :	Nil		
Sugar:	Nil		
Blood:	Negative		
Ketone	Absent		
Bile Pigments:	Absent		
Urobilinogen	Normal		
Nitrite	Negative		E.U./dL
Cells:			
Pus Cells	Occassional		
RBC	Nil	0-5/hpf	
Epithelial Cells	Occassional	0-5/hpf	/hpf
Casts:	Absent		
Crystals:	Absent		
URINE GLUCOSE(POST PRANDIAL)			
\$ URINE GLUCOSE(POST PRANDIAL)	Nil		

For Enquiry/Appointments Contact +91 76988 15003 / +91 79 66701880.

Apollo Hospitals International Limited
 Plot No.-1A, Bhat, GIDC, Gandhinagar, Gujarat - 382428, India.
 Phone : +91 79 66701800 | Fax No. : +91 79 66701843
 E-mail : info@apolloahd.com | www.ahmedabad.apollohospitals.com

Apollo Hospitals - City Centre (NCH NABH-JCI)
 1, Tulsibaug Society, Nr. Parimal Garden, Ahmedabad.
 Phone : +91 79 66305800 / 01 or +91 76988 15148
 E-mail : infoahcc@apolloahd.com

Regd. Office
 19, Bishop Gardens, R.A. Puram, Chennai - 600 028
 CIN No. : U85110TN1997PLC039016 | GSTin : 24AABCA4150H225
 For online appointment : www.askapollo.com

For online appointment : www.askapollo.com
 Keep the records carefully and bring them along during your next visit to our Hospital





Organization is Accredited
by Joint Commission International



DEPARTMENT OF CLINICAL PATHOLOGY

Name : Mr. HITESH PARMAR
UHID : AHCC.0000127988 / AHCCA5069
SIN \LRN : 3914790 \ 3914792 \ 1674065
Specimen : Urine
Ref Doctor : DR. MHC

Age : 30Yr 1Mth 9Days Gender : Male
W/BNo/RefNo : AHC

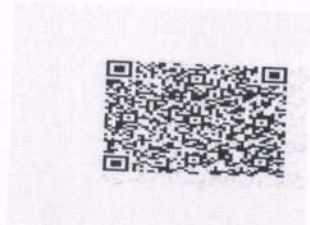

Collected on : 14-APR-2023 10:02:06 AM Received on : 14-APR-2023 10:07:23 AM Reported on : 14-APR-2023 12:45:21 PM

14/04/2023

Report Status:Final

* END OF REPORT *

CHECKED BY : 1060162
717880

Printed On : 14-APR-2023 05:52:52 PM

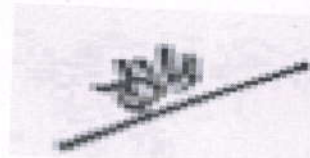

Dr.HARDIK KOSHTI
MD PATHOLOGY,
CONSULTANT



Organization is Accredited
by Joint Commission International



DEPARTMENT OF BLOOD BANK

Name : Mr. HITESH PARMAR
 UHID : AHCC.0000127988 / AHCCA5069
 SIN \LRN : 3914794 \ 1674065
 Specimen : Blood
 Ref Doctor : DR. BHAWANA DAGA

Age : 30Yr 1Mth 9Days Gender : Male
 W/BNo/RefNo : AHC



Collected on : 14-APR-2023 10:02:06 AM Received on : 14-APR-2023 03:49:55 PM Reported on : 14-APR-2023 05:32:50 PM

MEDIWHEEL-FULL BODY CHK-BELOW40-MALE

TEST NAME	RESULT
BLOOD GROUPING AND TYPING (ABO and Rh)	
BLOOD GROUP:	A Positive
Report Status:Final	

* END OF REPORT *

CHECKED BY : 1012969
717844

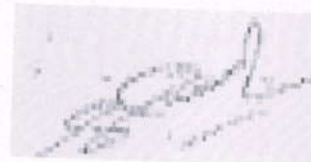

Printed On : 15-APR-2023 01:03:36 PM

Dr. SANJAY GUPTA
MBBS, DIHBT,
CONSULTANT, BLOOD BANK

For Enquiry/Appointments Contact +91 76988 15003 / +91 79 66701880

Name:

Birth date:

years

1100 Sinus rhythm

Sex:

kg

mmHg

4038 Nonspecific ST elevation [ST elevation (V4, V5)]

Medication:

Symptoms:

History:

Vent. rate

PR int

QRS dur

QT/QTc(E) int

P/QRS/T axis

RV5/SV1 amp

RV5+SV1 amp

AHCC.0000127988

MR. HITESH PARMAR

Age: 30Year(s) Year(s)/Male

14 Apr 2023 8:58:20 AM



Unconfirmed Report
Reviewed by:

10 mm/mV

10 mm/mV

Filter: H50 D 35 Hz 10 mm/mV

10 mm/mV 25 mm/s

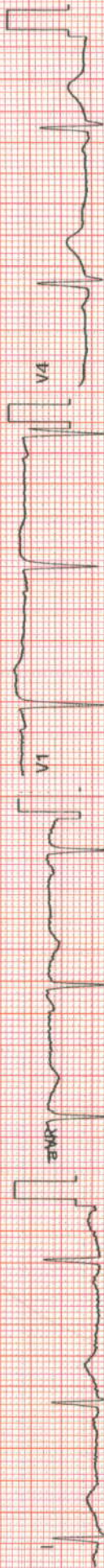

aVR



aVL

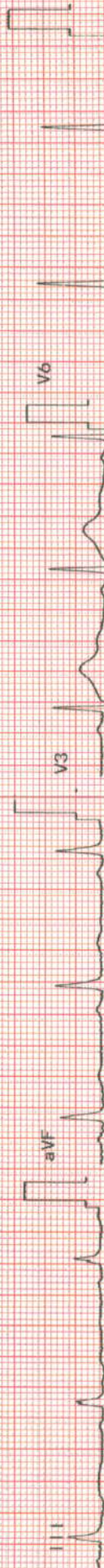

aVF



Rhythm[II] 10 mm/mV

ELECTROCARDIOGRAM REPORT

AHCC.0000127988
MR. HITESH PARMAR
Age: 30 Year(s) Year(s)/Male
14 Apr 2023 8:58:21 AM



Name: _____ Age/Sex: _____ Date: _____

Ref. By: _____ ECG No. _____ UHID/IP: _____

Referral Diagnosis:

Atria - Rate:

Rhythm:

Axis:

PR Interval:

P Wave:

Voltage:

Q Wave:

S-T Changes:

Final Impression:

Reported By:

NSR / w

Ventricular Rate:

QRS:

QTc:

	V4R	V1	V2	V5	V6
R/S					



*Caution: Please get the ECG photocopied for future reference.

EYE CHECK UP

Prasanna

19/04/23
Date

NAME

Mr. Hitesh

VA

6/6
6/6

BCVA (Distance & Near)

RE

6/6
6/6

LE

Colour Vision

Assessment

Advice:

Anterior Segment

Fundus

Advice:

Diagnosis

Checked By



Checked By

PRE-MEDICAL HISTORY: DM HTN Thyroid Acidity Pregnancy Anticoagulant Under Drug Therapy

PRESENT COMPLAINT:

ORAL TISSUE EXAMINATION NORMAL FINDINGS IN DISEASE Lips Cheeks Tongue Floor of the mouth Palate Tonsillar Area Any other	Gingivitis Calculus Recession Periodontal Pockets Attrition Erosion Mobility	MILD MOD SEV <input type="checkbox"/> <input type="checkbox"/> <input type="checkbox"/>	Hypoplasia Impaction Non-vital Fracture Abscess Ulcers Caries Missing Teeth Supernumerary Others

Stm

ORAL HYGIENE

DO THE GUMS BLEED WHEN YOU BRUSH YOUR TEETH?
 Yes No

ARE YOUR TEETH SENSITIVE TO HEAT / COLD?
 Yes No

DENTAL CLEANING HABIT
 Once Twice Brush Tooth Paste
 Finger Powder Stick Any other

Character: _____ Location: _____

ALLERGIES: _____

PAIN : Score (0-10) _____ Location: _____

DENTAL RECORD

Name: _____ Occupation: _____ Age: _____ Sex: Male Female

Date: *14/04/23* Unit No.: _____ Ref. Physician: _____ Copies to: _____

DENTISTRY



AHCC.0000127988
 MR. HITESH PARMAR
 Age: 30 year(s) Year(s)/Male
 14 Apr 2023 8:58:13 AM



DEPARTMENT OF RADIOLOGY AND IMAGING SCIENCES

Patient Details : Mr. HITESH PARMAR | Male | 30Yr 1Mth 9Days

UHID : AHCC.0000127988 **Patient Location:** AHC

Patient Identifier: AHCCAHS069



DRN : 123049737

Completed on : 14-APR-2023 09:53

Ref Doctor : DR. MHC

X-RAY CHEST PA

FINDINGS :

Both lung fields appear normal. No evidence of consolidation or collapse.
Bilateral hilar shadows appear normal. Trachea and major bronchi appear normal.
Cardiothoracic ratio is normal.
Both costophrenic angles are clear. Domes of diaphragm are well delineated.
Visualized bony thorax appear normal.

IMPRESSION
NORMAL STUDY.

--- END OF THE REPORT ---

T.V. Parikh

TIRTH VINAYKUMAR PARIKH

Printed on : 14-Apr-2023 10:59

Printed By : 717876

Reported By : 717876

Page 1 of 1



DEPARTMENT OF RADIOLOGY AND IMAGING SCIENCES

Patient Details : Mr. HITESH PARMAR | Male | 30Yr 1Mth 9Days
UHID : AHCC.0000127988
Patient Identifier: AHCCAHS069
DRN : 223020775
Ref Doctor : DR. MHC
Completed on : 14-APR-2023 09:50



Patient Location: AHC

USG WHOLE ABDOMEN

IMPRESSION

Liver appears normal in size and shows uniform normal echotexture. No evidence of focal or diffuse pathology seen. Intra and extra hepatic biliary radicals are not dilated. Portal vein is normal in caliber. Intrahepatic portal radicals appear normal.

Gall bladder appears normal with no evidence of calculus. Wall thickness appears normal. No evidence of pericholecystic collection.

Visualized pancreas appear normal in size and echotexture. No focal lesions identified. Visualize pancreatic duct appears normal in caliber.

Spleen is normal in size and shows uniform echotexture.

Both kidneys are normal in size and show normal echopattern with good corticomedullary differentiation. Cortical outlines appear smooth. No evidence of calculi. Pelvicalyceal system on both sides appears normal.

No evidence of ascites or significant lymphadenopathy. Visualized bowel loops are unremarkable.

Urinary bladder is normal in contour and outline. Wall thickness appears normal. No evidence of any intraluminal pathology seen.

Prostate (volume 14 cc) is normal in size and echopattern.

IMPRESSION:

No significant abnormality.

Printed on : 14-Apr-2023 10:59

Printed By : 717876

Reported By : 717876

Page 1 of 2

Organization is Accredited
by Joint Commission International



Mr. HITESH PARMAR

AHCC.0000127988

AHCCAHS069

USG WHOLE ABDOMEN

— END OF THE REPORT —

T.V. Parik

TIRTH VINAYKUMAR PARIKH

Printed on : 14-Apr-2023 10:59
Printed By : 717876
Reported By : 717876
Page 2 of 2

For Enquiry/Appointments Contact + 91 79 66701880

Apollo Hospitals International Limited
Plot No.-1A, Bhat, GIDC, Gandhinagar, Gujarat - 382428, India.
Phone : +91 79 66701800 | Fax No. : +91 79 66701843
E-mail : info@apolloahd.com | www.ahmedabad.apollohospitals.com

Apollo Hospitals - City Centre (NON NABH-CO)
1, TulsiBaag Society, Nr. Parmal Garden, Ahmedabad.
Phone : +91 79 66305800 / 01 or +91 79 6688 15148
E-mail : infoahcc@apolloahd.com

Regd. Office
19, Bishop Gardens, R.A. Puram, Chennai - 600 028
CIN No. : U85110TN1997PLC039018 | GSTin : 24AA8CA4150H225
For online appointment : www.askapallo.com



Keep the records carefully and bring them along during your next visit to our Hospital

For online appointment : www.askapallo.com

Saving time. Saving lives.

Mr. MR HITESH PARMAR
 Age/Sex : 30/M
 Ref. by : MEDIWHEEL
 Indication 1 : CVS EVALUATION
 Indication 2 : TECH. JAYESH N SHAH
 Indication 3 :

ID : 127988
 Ht/Wt : 160/69
 Recorded : 14-4-2023 11:30

OPP DOCTOR HOUSE ELLUSBRIDGE AHMEDABAD

TREADMILL TEST SUMMARY REPORT
 Protocol: BRUCE PROCTOCAL
 History: Routine Check Up.
 Medication 1 : NIL
 Medication 2 : NIL
 Medication 3 : NIL

PHASE	PHASE TIME	STAGE TIME	SPEED (Km./Hr.)	GRADE (%)	H.R. (BPM)	B.P. (mmHg)	RPP X100	II	ST LEVEL (mm) V2	V5	METS
SUPINE					83	130/80	107	0.7	1.8	0.9	
STAGE 1	2:59	2:59	2.70	10.00	104	132/82	137	0.8	1.6	0.9	4.80
STAGE 2	5:59	2:59	5.40	14.00	118	138/84	162	-0.1	1.9	0.4	7.10
STAGE 3	7:59	1:59	7.40	18.00	170	144/86	244	-1.8	3.1	-0.3	9.03
PEAK EXER	8:00	2:00			169	144/86	243	-1.8	3.1	-0.3	
RECOVERY	2:59	2:59	0.00	0.00	113	130/80	146	0.7	2.6	1.3	9.04

RESULTS
 Exercise Duration : 8:00 Minutes
 Max Heart Rate : 170 bpm 89 % of target heart rate 190 bpm
 Max Blood Pressure : 144/86 mmHg
 Max Work Load : 9.04 METS
 Reason of Termination :

IMPRESSIONS

- TEST IS NEGATIVE AT MODERATE WORK LOAD.
- NO ANGINA OR ARRHYTHMIA PROVOKED.
- NORMAL HEAMODYNAMIC RESPONSE
- NO GALLOP OR MURMUR HEART AT PEAK EXERCISE
- TEST TERMINATED DUE TO THR ACHIEVED.
- MODERATE EFFORT TOLERANCE.

DR BHAVANA L. DAGA