

Health Check up Booking Request(bobS1658),Package Code(PKG10000241),Beneficiary Code(72429)

1 message

Mediwheel <noreply@mediwheel.in>

7 July 2021 at 10:22

To: "vidhidiagnostics@gmail.com" <vidhidiagnostics@gmail.com>

Cc: Mediwheel CC <wellness@mediwheel.in>, Mediwheel CC <customercare@mediwheel.in>, Mediwheel CC <customercare@policywheel.com>, Mediwheel CC <santosh@policywheel.com>



Mediwheel
...Your wellness partner



011-41195959

Email:wellness@mediwheel.in

Dear Vidhi Diagnostics,
City : Ahmedabad . Location : .New Wadaj,

We have received the following request for Health Check up from

Name : Trupti Ravi Arora
Age : 38
Gender : Female
Member Relations : Spouse
Package Name : Metro BOB Full Body Health Checkup Female Below 40
Package Code : PKG10000241
User Location : Gujarat,BANASKANTHA,385540
Contact Details : 8128234225
Booking Date : 07-07-2021
Appointment Date : 10-07-2021

Member Information			
Booked Member Name	Age	Gender	Cost(In INR)
Trupti Ravi Arora	38	Female	Cashless
Total amount to be paid			Cashless

Please login to your account to confirm the same. Also you mail us for confirmation

Package Name : Metro BOB Full Body Health Checkup Female Below 40 - Includes (37)Tests

Tests included in this Package

Ecg, TSH, X-ray Chest, Stress Test (tmt)/ 2d Echo, Blood Sugar Postprandial, A:g Ratio, Blood Group, Total Cholesterol, Triglycerides, Fasting Blood Sugar, Ultrasound Whole Abdomen , Glycosylated Haemoglobin (hba1c), Hdl, Vldl, Urine Analysis, LDL, Total Protine, General Consultation, HDL/ LDL ratio, GGT(Gamma-glutamyl Transferase), Eye Check-up consultation, ALP (ALKALINE PHOSPHATASE), Uric Acid, AST/ALT Ratio, Serum Protein, CBC with ESR, Stool Analysis, Urine Sugar Fasting, Urine Sugar PP, T3, T4, Cholesterol Total / HDL Ratio, BUN, BUN/Creatinine Ratio, Bilirubin Total & Direct and Indirect, Albumin, Globulin

To,

The Coordinator,
Mediwheel (Arcofemi Healthcare Limited)
Helpline number: 011- 41195959

Dear Sir / Madam,

Sub: Annual Health Checkup for the employees of Bank of Baroda

This is to inform you that the following spouse of our employee wishes to avail the facility of Cashless Annual Health Checkup provided by you in terms of our agreement.

PARTICULARS OF HEALTH CHECK UP BENEFICIARY	
NAME	TRUPTI RAVI ARORA
DATE OF BIRTH	21-11-1984
PROPOSED DATE OF HEALTH CHECKUP FOR EMPLOYEE SPOUSE	10-07-2021
BOOKING REFERENCE NO.	21S170376100001004S
SPOUSE DETAILS	
EMPLOYEE NAME	MR. ARORA RAVI VEDPRAKASH
EMPLOYEE EC NO.	170376
EMPLOYEE DESIGNATION	BRANCH OPERATIONS
EMPLOYEE PLACE OF WORK	JUNA DEESA_DB
EMPLOYEE BIRTHDATE	09-02-1983

This letter of approval / recommendation is valid if submitted along with copy of the Bank of Baroda employee id card. This approval is valid from **02-07-2021** till **31-03-2022**. The list of medical tests to be conducted is provided in the annexure to this letter. Please note that the said health checkup is a **cashless facility** as per our tie up arrangement. We request you to attend to the health checkup requirement of our employee's spouse and accord your top priority and best resources in this regard. The EC Number and the booking reference number as given in the above table shall be mentioned in the invoice, invariably.

We solicit your co-operation in this regard.

Yours faithfully,

Sd/-

Chief General Manager
HRM Department
Bank of Baroda

(Note: This is a computer generated letter. No Signature required. For any clarification, please contact Mediwheel (Arcofemi Healthcare Limited))

SUGGESTIVE LIST OF MEDICAL TESTS

FOR MALE	FOR FEMALE
CBC	CBC
ESR	ESR
Blood Group & RH Factor	Blood Group & RH Factor
Blood and Urine Sugar Fasting	Blood and Urine Sugar Fasting
Blood and Urine Sugar PP	Blood and Urine Sugar PP
Stool Routine	Stool Routine
Lipid Profile	Lipid Profile
Total Cholesterol	Total Cholesterol
HDL	HDL
LDL	LDL
VLDL	VLDL
Triglycerides	Triglycerides
HDL / LDL ratio	HDL / LDL ratio
Liver Profile	Liver Profile
AST	AST
ALT	ALT
GGT	GGT
Bilirubin (total, direct, indirect)	Bilirubin (total, direct, indirect)
ALP	ALP
Proteins (T, Albumin, Globulin)	Proteins (T, Albumin, Globulin)
Kidney Profile	Kidney Profile
Serum creatinine	Serum creatinine
Blood Urea Nitrogen	Blood Urea Nitrogen
Uric Acid	Uric Acid
HBA1C	HBA1C
Routine urine analysis	Routine urine analysis
USG Whole Abdomen	USG Whole Abdomen
General Tests	General Tests
X Ray Chest	X Ray Chest
ECG	ECG
2D/3D ECHO / TMT	2D/3D ECHO / TMT
Stress Test	Thyroid Profile (T3, T4, TSH)
PSA Male (above 40 years)	Mammography (above 40 years) and Pap Smear (above 30 years).
Thyroid Profile (T3, T4, TSH)	Dental Check-up consultation
Dental Check-up consultation	Physician Consultation
Physician Consultation	Eye Check-up consultation
Eye Check-up consultation	Skin/ENT consultation
Skin/ENT consultation	Gynaec Consultation

Dr. Dinesh S. Modh

M.D., D.M.R.E. (Radiodiagnosis)
Consultant Radiologist & Sonologist
Ex. Junior Lecturer, B.J. Medical College, Civil Hospital, A'bad.
Panel Doctor of L.I.C.



Taapthi Anvi Anand.
38 years / Female

10/07/2021

Eye vision :- 6/6 in both eyes normal vision
with specs R - 1.00 & L - 1.50
In left eye squint by birth.

Height :- 165 cm

Weight :- 85 kg

T :- (N)

Pulse :- 88 per min

BP :- 126/86 mmHg.

RS & CVS normal

SpO₂ :- 99.

Asymptomatic

H/O. Thyroid since 2 years
taking tab. Thyronorm 25mg od

No H/O DM, HTN, TB

H/O Covid positive on 27th April 2021

14 days Home quarantine
Now she is healthy

H/O LSCS done in
2015 & 2017 at Albeed
Healthy scars noted

Advice

She is fit &
normal eye vision
with specs.
R - 1.00 & L - 1.50

Dr. Vidhi D. Modh
MBBS
Reg. No. G-74540

ISO 9001:2015 Certified Diagnostics Center

Vidhi Imaging Center

L-86, Swatantra Senani Nagar, Opp. Akhbarnagar Petrol Pump, Nr. Akhbarnagar Circle, Nava-Vadaj, Ahmedabad - 380 013.

Phone : 079-2762 1406, Mobile : 98799 29406, 98250 09406, E-mail : vidhidiagnostics@gmail.com, Website : www.vidhidiagnostics.com

Time : Mon. to Sat. 9.00 am to 2.00 pm, 5.00 pm to 9.00 pm, Sunday 9.00 am to 12.00 Noon

EMPANNELLED WITH HEALTH INDIA TPA & APOLLO HEALTH CHECK NETWORK

FACILITIES : Live 3D-4D Sonography | Colour Doppler | Echo Cardiography | Interventional Radiology | Fetal Medicine | Digital X-Ray
Digital Mammography | Digital OPG/TMJ | ECG/TMT/PFT/EEG/EMG | Pathology Laboratory | Health Check Up Plans | Pre Employment Check Up

HR : 87 bpm
 PR : 150 ms
 QRS : 92 ms
 QT/QTc : 384/462 ms
 P/QRS/T : 71/77/50 deg.
 RV5/SV1 : 0.633/-0.671 mv
 RV5+SV1 : 1.304 mv

ID: 1805
 Name: arora, trupti
 Age: 38yrs
 Sex: Female
 Hospital:

Department:

Need to be confirmed by doctor. Doctor Name:

0.67Hz - 35Hz AC 50Hz 25 mm/s 10 mm/mv

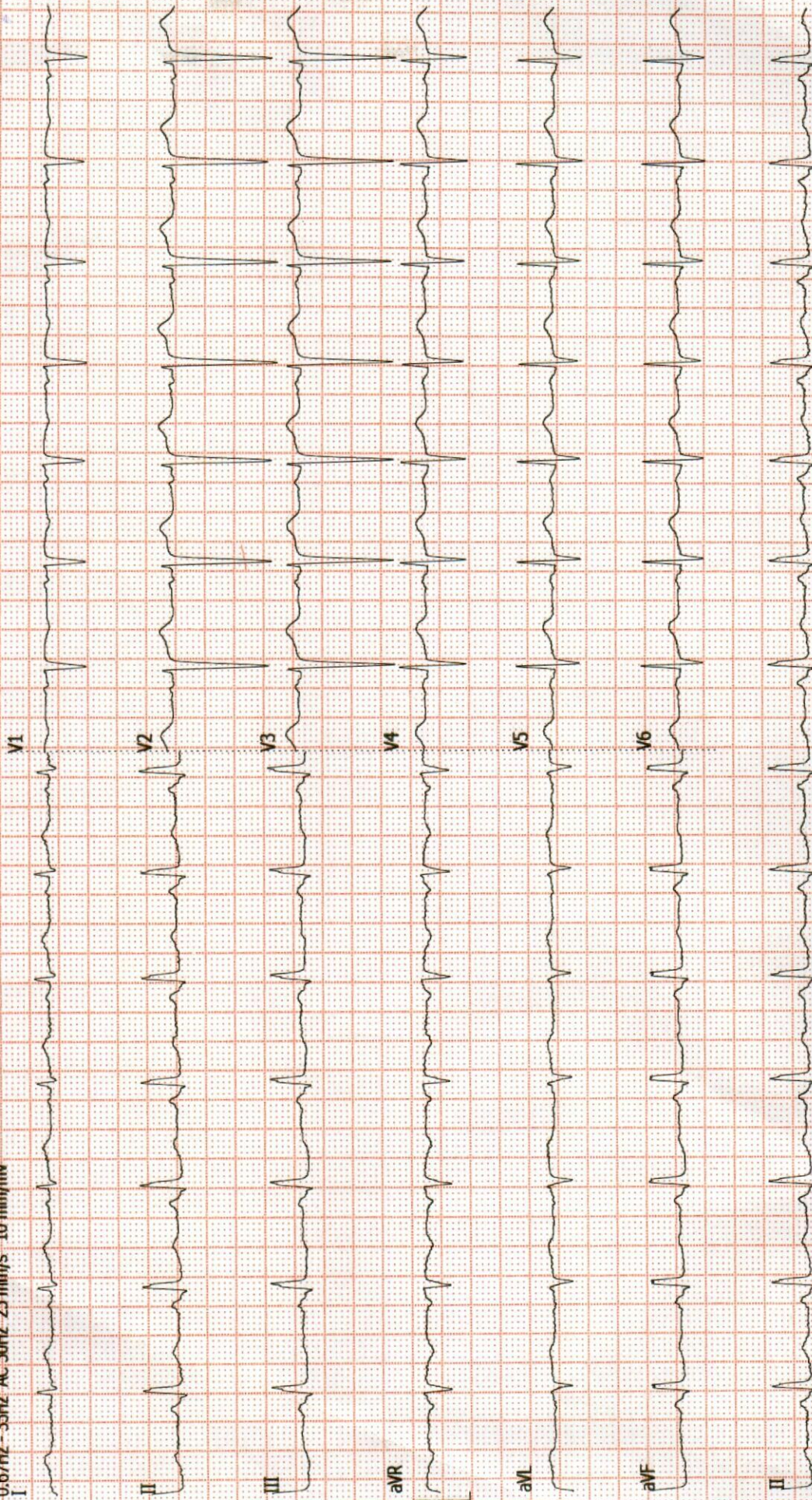

Dr. Dinesh S. Modh

M.D., D.M.R.E. (Radiodiagnosis)

Consultant Radiologist & Sonologist

Ex. Junior Lecturer, B.J. Medical College, Civil Hospital, A'bad.

Panel Doctor of L.I.C.

VIDHI
DIAGNOSTICS



Patient's name : TRUPTI RAVI ARORA

Reg. ID : R-3616-21

Referred by : Dr. MEDIWHEEL

Age/Sex : 37 Years/Female

Accession : 27018

Date : 10/07/2021

Report of ECG

Conclusion

- Normal sinus rhythm.
- HR - 88/per minute.
- Normal PR interval.
- Normal QRS interval.
- Normal QT interval.

Dr. Avinash Bhaskar

MBBS. D Cardio

Reg. No.: G-45946

DR.AVINASH BHASKAR

ISO 9001:2015 Certified Diagnostics Center

Vidhi Imaging Center

L-86, Swatantra Senani Nagar, Opp. Akhbarnagar Petrol Pump, Nr. Akhbarnagar Circle, Nava-Vadaj, Ahmedabad - 380 013.

Phone : 079-2762 1406, Mobile : 98799 29406, 98250 09406, E-mail : vidhidiagnostics@gmail.com, Website : www.vidhidiagnostics.com

Time : Mon. to Sat. 9.00 am to 2.00 pm, 5.00 pm to 9.00 pm, Sunday 9.00 am to 12.00 Noon

EMPANNELLED WITH HEALTH INDIA TPA & APOLLO HEALTH CHECK NETWORK

FACILITIES : Live 3D-4D Sonography | Colour Doppler | Echo Cardiography | Interventional Radiology | Fetal Medicine | Digital X-Ray
Digital Mammography | Digital OPG / TMJ | ECG / TMT / PFT / EEG / EMG | Pathology Laboratory | Health Check Up Plans | Pre Employment Check Up

Dr. Dinesh S. Modh

M.D., D.M.R.E. (Radiodiagnosis)

Consultant Radiologist & Sonologist

Ex. Junior Lecturer, B.J. Medical College, Civil Hospital, A'bad.

Panel Doctor of L.I.C.



Patient's name : TRUPTI RAVI ARORA
Reg. ID : R-3616-21
Referred by : Dr. MEDIWHEEL

Age/Sex : 37 Years/Female
Accession : 27018
Date : 10/07/2021

USG ABDOMEN

LIVER: - Liver appears normal in size & show normal echotexture. No evidence of diffuse or focal lesion is seen. Intrahepatic biliary radicals appear normal. Portal vein and CBD appear normal. No e/o calculus is seen in bile duct.

GALL BLADDER: - Gall bladder is distended & appears normal. No evidence of calculus or cholecystitis is seen. No evidence of pericholecystic fluid is seen.

SPLEEN: - Spleen appears normal in size & shows normal echotexture. No evidence of diffuse or focal lesion is seen.

PANCREAS: - Pancreas appears normal size and echopattern. No e/o diffuse or focal lesion is seen. Main pancreatic duct appears normal.

KIDNEY: - Both Kidneys appear normal in size & echotexture.

No e/o calculus or hydronephrosis or hydroureter is seen in either side.

Cortico-medullary differentiation is maintained on either side.

Both suprarenal regions appear normal.

RIF & BOWEL LOOPS (By high frequency probe): - Normal.

No evidence of pre & para aortic lymphadenopathy is seen.

No evidence of free fluid is seen in abdomen.

No evidence of dilated or thickened bowel loops is seen.

Urinary bladder: - appears normal. No e/o calculus or mass lesion is seen in bladder.

Uterus appears normal in size and echopattern.

No evidence of diffuse or focal lesion is seen.

Cervical region appears normal.

Endometrial thickness is 6.4mm.

Both ovaries and adnexal regions appear normal.

No e/o free fluid is seen in pouch of Douglas.

Dr. Dinesh S. Modh
MD DMRE (Radiodiagnosis)
G-23825

Thanks for reference.

DR DINESH S. MODH
M.D. DMRE(RADIODIAGNOSIS)

ISO 9001:2015 Certified Diagnostics Center

Vidhi Imaging Center

L-86, Swatantra Senani Nagar, Opp. Akhbarnagar Petrol Pump, Nr. Akhbarnagar Circle, Nava-Vadaj, Ahmedabad - 380 013.

Phone : 079-2762 1406, Mobile : 98799 29406, 98250 09406, E-mail : vidhidiagnostics@gmail.com, Website : www.vidhidiagnostics.com

Time : Mon. to Sat. 9.00 am to 2.00 pm, 5.00 pm to 9.00 pm, Sunday 9.00 am to 12.00 Noon

EMPANNELLED WITH HEALTH INDIA TPA & APOLLO HEALTH CHECK NETWORK

FACILITIES : Live 3D-4D Sonography | Colour Doppler | Echo Cardiography | Interventional Radiology | Fetal Medicine | Digital X-Ray
Digital Mammography | Digital OPG / TMJ | ECG / TMT / PFT / EEG / EMG | Pathology Laboratory | Health Check Up Plans | Pre Employment Check Up

Dr. Dinesh S. Modh

M.D., D.M.R.E. (Radiodiagnosis)

Consultant Radiologist & Sonologist

Ex. Junior Lecturer, B.J. Medical College, Civil Hospital, A'bad.

Panel Doctor of L.I.C.



Patient's name: TRUPTI RAVI ARORA

Reg. ID : R-3616-21

Referred by : Dr. MEDIWHEEL

Age/Sex : 37 Years/Female

Accession : 27018

Date : 10/07/2021

2D- ECHO REPORT

FINAL CONCLUSION:

LV IS NORMAL SIZE. GOOD LV SYSTOLIC FUNCTION.

LVEF - 60%. NO CONCENTRIC LVH.

NORMAL LV COMPLANCE.

LA IS NORMAL SIZE. NO LA CLOT.

RV IS NORMAL SIZE. GOOD RV SYSTOLIC FUNCTION.

RA IS NORMAL SIZE.

MITRAL VALVE IS NORMAL. NO MS. NO MR. NO MVP.

AORTIC VALVE IS NORMAL. NO AS. NO AR.

TRICUSPID VALVE IS NORMAL. NO TR. RVSP-24 mmHg. NO PAH.

NO CLOT, NO VEGETATION, NO PERICARDIAL EFFUSION.

DIMENSIONS:

AORTA	2.8 C.M
LEFT ATRIUM	2.6 C.M
LVDD	4.0 C.M.
IVSD	1.0 C.M
PWD	1.0 C.M
LVDS	2.4 C.M.

COLOUR DOPPLER FINDING:

STRUCTURE	VELOCITY m/sec
	Max
PULMONARY VALVE	0.7
MITRAL VALVE	E : 0.8 A: 0.4
AORTIC VALVE	1.0

Dr. Avinash Bhaskar
MBBS. D-Cardio
Reg. No.: G-45946
DR AVINASH BHASKAR

ISO 9001:2015 Certified Diagnostics Center

Vidhi Imaging Center

L-86, Swatantra Senani Nagar, Opp. Akhbarnagar Petrol Pump, Nr. Akhbarnagar Circle, Nava-Vadaj, Ahmedabad - 380 013.

Phone : 079-2762 1406, Mobile : 98799 29406, 98250 09406, E-mail : vidhidiagnostics@gmail.com, Website : www.vidhidiagnostics.com

Time : Mon. to Sat. 9.00 am to 2.00 pm, 5.00 pm to 9.00 pm, Sunday 9.00 am to 12.00 Noon

EMPANELLED WITH HEALTH INDIA TPA & APOLLO HEALTH CHECK NETWORK

FACILITIES : Live 3D-4D Sonography | Colour Doppler | Echo Cardiography | Interventional Radiology | Fetal Medicine | Digital X-Ray
Digital Mammography | Digital OPG / TMJ | ECG / TMT / PFT / EEG / EMG | Pathology Laboratory | Health Check Up Plans | Pre Employment Check Up

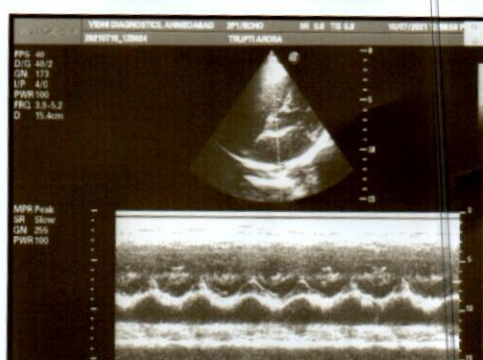
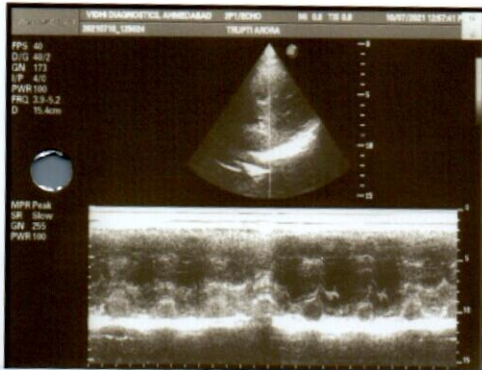



Dr. Dinesh S. Modh

M.D., D.M.R.E. (Radiodiagnosis)

Consultant Radiologist & Sonologist

Ex. Junior Lecturer, B.J. Medical College, Civil Hospital, A'bad.

Panel Doctor of L.I.C.



Patient's name: TRUPTI RAVI ARORA

Reg. ID : R-3616-21

Referred by : Dr. MEDIWHEEL

Age/Sex : 37 Years/Female

Accession : 27018

Date : 10/07/2021

X-RAY CHEST (PA VIEW)

Both lung fields appear normal.
No e/o consolidation or cavitations is seen.
Both costo-phrenic angles appear clear.
Cardiac size is within normal limits.
Both domes of diaphragm appear normal.
Bony thoracic cage appears normal.

Dr. Dinesh S. Modh
MD DMRE (Radiodiagnosis)
G-23825

Thanks for reference.

DR DINESH S. MODH

M.D. DMRE (RADIODIAGNOSIS)

ISO 9001:2015 Certified Diagnostics Center

Vidhi Imaging Center

L-86, Swatantra Senani Nagar, Opp. Akhbarnagar Petrol Pump, Nr. Akhbarnagar Circle, Nava-Vadaj, Ahmedabad - 380 013.

Phone : 079-2762 1406, Mobile : 98799 29406, 98250 09406, E-mail : vidhidiagnostics@gmail.com, Website : www.vidhidiagnostics.com

Time : Mon. to Sat. 9.00 am to 2.00 pm, 5.00 pm to 9.00 pm, Sunday 9.00 am to 12.00 Noon

EMPANNELLED WITH HEALTH INDIA TPA & APOLLO HEALTH CHECK NETWORK

FACILITIES : Live 3D-4D Sonography | Colour Doppler | Echo Cardiography | Interventional Radiology | Fetal Medicine | Digital X-Ray
Digital Mammography | Digital OPG/TMJ | ECG/TMT/PFT/EEG/EMG | Pathology Laboratory | Health Check Up Plans | Pre Employment Check Up



Patient's name : TRUPTI RAVI ARORA
 Age/Sex : 37 Years/Female
 Referred by : -
 Collection Time : 11:57

Reg. ID : P-2309-21
 Accession : 27016
 Order Dt/time : 10/07/2021 11:57

Complete Blood Count

Sample Type: EDTA

Test Name	Result	Units	Biological Reference Interval
<u>Blood Counts</u>			
Haemoglobin :	12.3	Gms%	12.5 - 16.0
Total R.B.C. :	4.57	mill/c.mm	4.2 - 5.4
Total W. B. C. :	7,120	/cu mm	4000 - 10500
Platelet Count :	2,67,000	/cu.mm	1,50,000 - 4,50,000
<u>Differential Count</u>			
Neutrophils :	55	%	40 - 70
Lymphocytes :	40	%	20 - 40
Eosinophils :	03	%	1 - 4
Monocytes :	02	%	2 - 6
Basophils :	00	%	0 - 01
<u>Blood Indices</u>			
P. C. V :	37.9	%	37 - 47
M. C. V. :	82.9	fl	78 - 100
M.C.H :	26.9	pg	27 - 31
M. C. H. C :	32.4	%	32 - 36
R.D.W :	15.6	%	11.5 - 14.0
<u>E.S.R.(Westergren Method)</u>			
After one hour :	10	mm/hr	3 - 12

TESTS DONE ON FULLY AUTOMATED HEMATOLOGY ANALYZER.

DR GAYATRI MEHTA
 MD(PATHOLOGY)

Dr. Gayatri M. Mehta
 M.D. (Patho)
 Reg. No. G-12215

DR. ANAND D. PARIKH
 MD(PATHOLOGY)

LAB USE ONLY (Entered by :AP Enter Date/Time:10/07/2021 12:15:00 PM) (Verify by :DM Verify Date/Time:10/07/2021 1:49:00 PM)

ISO 9001:2015 Certified Diagnostics Center
 Vidhi Imaging Center

L-86, Swatantra Senani Nagar, Opp. Akhbarnagar Petrol Pump, Nr. Akhbarnagar Circle, Nava-Vadaj, Ahmedabad - 380 013.
 Phone : 079-2762 1406, Mobile : 98799 29406, 98250 09406, E-mail : vidhidiagnostics@gmail.com, Website : www.vidhidiagnostics.com
 Time : Mon. to Sat. 9.00 am to 2.00 pm, 5.00 pm to 9.00 pm, Sunday 9.00 am to 12.00 Noon



Pathology Department



Patient's name : TRUPTI RAVI ARORA
Age/Sex : 37 Years/Female
Referred by : -
Collection Time : 11:57

Reg. ID : P-2309-21
Accession : 27016
Order Dt/time : 10/07/2021 11:57

Blood Glucose

Sample Type: Serum

Test Name	Result	Units	Biological Reference Interval
Fasting Blood Glucose :	89.60	mg/dl	70 - 110
Urine Sugar :	NIL		Absent
<i>GOD-POD Method.</i>			

Blood Glucose

Sample Type: Serum

Test Name	Result	Units	Biological Reference Interval
Post Prandial Blood Glucose After 2hr. :	113.52	mg/dl	80 - 140
Urine Sugar :	NIL		Absent
<i>GOD-POD Method.</i>			

DR GAYATRI MEHTA
MD(PATHOLOGY)

Dr. Gayatri M. Mehta
M.B. (Patho)
Reg. No. G-32215

DR. ANAND D. PARIKH
MD(PATHOLOGY)

LAB USE ONLY (Entered by :DM Enter Date/Time:10/07/2021 2:47:00 PM) (Verify by :DM Verify Date/Time:10/07/2021 2:47:00 PM)

ISO 9001:2015 Certified Diagnostics Center
Vidhi Imaging Center

+ L-86, Swatantra Senani Nagar, Opp. Akhbarnagar Petrol Pump, Nr. Akhbarnagar Circle, Nava-Vadaj, Ahmedabad - 380 013.
Phone : 079-2762 1406, Mobile : 98799 29406, 98250 09406, E-mail : vidhidiagnostics@gmail.com, Website : www.vidhidiagnostics.com
Time : Mon. to Sat. 9.00 am to 2.00 pm, 5.00 pm to 9.00 pm, Sunday 9.00 am to 12.00 Noon

Pathology means science behind medicine



Patient's name : TRUPTI RAVI ARORA
Age/Sex : 37 Years/Female
Referred by : -
Collection Time : 11:57

Reg. ID : P-2309-21
Accession : 27016
Order Dt/time : 10/07/2021 11:57

Lipid Profile

Sample Type: Serum

Test Name	Result	Units	Biological Reference Interval
S. Cholesterol : Oxidase-esterase method.	136.98	mg/dl	0 - 200
S. Triglyceride : Enzymatic Colorimetry method	123.47	mg/dL	0 - 200
S. HDL - Cholesterol : Serum by Enzymatic method.	45.86	mg/dL	35 - 65
S. LDL - Cholesterol : Serum by Enzymatic method	66.426	mg/dL	0 - 130
S. VLDL - Cholesterol :	24.69	mg/dL	0 - 30
S. Chole/HDL.Ratio :	2.99	-	1 - 6
S. LDL / HDL Cholesterol Ratio :	1.45	-	0 - 3.5

Blood Group

Sample Type: EDTA sample.

Test Name	Result
BG :	" B "
RH :	POSITIVE
Remarks	Done by forward grouping method.

DR.GAYATRI MEHTA
MD(PATHOLOGY)

Dr. Gayatri M. Mehta
M.D.(Patho)
Reg. No. G-92215

DR.ANAND D.PARIKH
MD(PATHOLOGY)

LAB USE ONLY (Entered by :DM Enter Date/Time:10/07/2021 1:49:00 PM) (Verify by :DM Verify Date/Time:10/07/2021 1:49:00 PM)

ISO 9001:2015 Certified Diagnostics Center
Vidhi Imaging Center

L-86, Swatantra Senani Nagar, Opp. Akhbarnagar Petrol Pump, Nr. Akhbarnagar Circle, Nava-Vadaj, Ahmedabad - 380 013.
Phone : 079-2762 1406, Mobile : 98799 29406, 98250 09406, E-mail : vidhidiagnostics@gmail.com, Website : www.vidhidiagnostics.com
Time : Mon. to Sat. 9.00 am to 2.00 pm, 5.00 pm to 9.00 pm, Sunday 9.00 am to 12.00 Noon



Pathology Department



Patient's name : TRUPTI RAVI ARORA
Age/Sex : 37 Years/Female
Referred by : -
Collection Time : 11:57

Reg. ID : P-2309-21
Accession : 27016
Order Dt/time : 10/07/2021 11:57

BIOCHEMISTRY

Sample type :Serum

Test Name	Result	Units	Biological Reference Interval
Urea, (Serum by GLDH method) :	28.96	mg/dl	10 - 50
S.Uric acid, (Serum by Uricase method) :	4.52	mg/dl	2.4-5.7
Bun :	13.5	mg/dl	6-20
Creatinine, (Serum by Jaffe reaction) :	0.99	mg/dl	0.5-1.2
S.G.P.T (ALT) : (Serum by IFCC method)	10.35	U/L	0 - 40
S.G.O.T (AST) : (Serum by IFCC method)	12.86	U/L	0 - 37
ALK.PHOSPHATASE : (Serum by PNP method)	88.47	U/L	35-104
G.G.T :	16.96	U/L	8 - 78
BILIRUBIN			
Total :	0.26	mg/dl	Up to 1.2
Direct :	0.10	mg/dl	0-0.7
Indirect :	0.16	mg/dl	0 - 0.5
SERUM PROTEINS			
Total Protein (Serum by Biuret method) :	6.99	gms/dl	
Albumin (Serum by BCG method) :	4.35	gms/dl	3.97-4.94
Globulins :	2.64	gms/dl	2.3 - 3.5
A/G Ratio :	1.648		0.9 - 2.9

DR GAYATRI MEHTA
MD(PATHOLOGY)

Dr. Gayatri M. Mehta
M.D. (Patho)

Reg. No. 032215

DR. ANAND D. PARIKH
MD(PATHOLOGY)

LAB USE ONLY (Entered by: DM Enter Date/Time: 10/07/2021 1:53:00 PM) (Verify by: DM Verify Date/Time: 10/07/2021 1:53:00 PM)

ISO 9001:2015 Certified Diagnostics Center
Vidhi Imaging Center

L-86, Swatantra Senani Nagar, Opp. Akhbarnagar Petrol Pump, Nr. Akhbarnagar Circle, Nava-Vadaj, Ahmedabad - 380 013.
Phone : 079-2762 1406, Mobile : 98799 29406, 98250 09406, E-mail : vidhidiagnostics@gmail.com, Website : www.vidhidiagnostics.com
Time : Mon. to Sat. 9.00 am to 2.00 pm, 5.00 pm to 9.00 pm, Sunday 9.00 am to 12.00 Noon

Pathology means science behind medicine



Pathology Department

Name:	TRUPTI RAVI ARORA	Age:	37	Years
Referred by:	-	Sex:	Female	
Date :	10/07/2021			

AST/ALT RATIO

Test	Result	Unit	Normal Value
SGOT:SGPT	1.24	Ratio	0.8-1.2

BUN/CREAT RATIO

Test	Result	Unit	Normal Value
BUN:CREAT	13.63	Ratio	13-20

Dr. Gayatri M. Mehta

M. D. (Patho)

Reg. No. G-30215

For Dr. GAYATRI MEHTA

ISO 9001:2015 Certified Diagnostics Center

Vidhi Imaging Center

L-86, Swatantra Senani Nagar, Opp. Akhbarnagar Petrol Pump, Nr. Akhbarnagar Circle, Nava-Vadaj, Ahmedabad - 380 013.

Phone : 079-2762 1406, **Mobile** : 98799 29406, 98250 09406, **E-mail** : vidhidiagnostics@gmail.com, **Website** : www.vidhidiagnostics.com

Time : Mon. to Sat. 9.00 am to 2.00 pm, 5.00 pm to 9.00 pm, Sunday 9.00 am to 12.00 Noon



Pathology Department



Patient's name : TRUPTI RAVI ARORA
Age/Sex : 37 Years/Female
Referred by : -
Collection Time : 11:57

Reg. ID : P-2309-21
Accession : 27016
Order Dt/time : 10/07/2021 11:57

HbA1C

Sample Type: Serum

Test Name	Result	Units	Biological Reference Interval
HbA1C :	5.5	%	Non-diabetic: 4.2-6.2 Pre-diabetic : 6.3-7.2 Diabetic : 7.3-8.2
Mean Blood Glucose of Last 03 months.	111.15	mg/dl.	

Comment

*As per the new 2009 update of American Diabetes Association regarding HbA1C & Mean Blood Glucose relationship.

NOTE:

This test is used to monitor diabetic patients compliance with the therapeutic regimen and logo It's level is proportional to both the average blood glucose concentration and the life span of the red blood cells (RBC) in circulation. HbA1c values are free of day to day glucose fluctuations and are unaffected by exercise or recent food intake.

Dr. Gayatri M. Mehta
M.D. (Patho)
Reg. No. G-32215

DR GAYATRI MEHTA
MD(PATHOLOGY)

DR. ANAND D. PARIKH
MD(PATHOLOGY)

LAB USE ONLY (Entered by :DM Enter Date/Time:10/07/2021 1:50:00 PM) (Verify by :DM Verify Date/Time:10/07/2021 1:50:00 PM)

ISO 9001:2015 Certified Diagnostics Center
Vidhi Imaging Center

L-86, Swatantra Senani Nagar, Opp. Akhbaragar Petrol Pump, Nr. Akhbaragar Circle, Nava-Vadaj, Ahmedabad - 380 013.
Phone : 079-2762 1406, Mobile : 98799 29406, 98250 09406, E-mail : vidhidiagnostics@gmail.com, Website : www.vidhidiagnostics.com
Time : Mon. to Sat. 9.00 am to 2.00 pm, 5.00 pm to 9.00 pm, Sunday 9.00 am to 12.00 Noon

Pathology means science behind medicine



Pathology Department



Patient's name : TRUPTI RAVI ARORA
Age/Sex : 37 Years/Female
Referred by : -
Collection Time : 11:57

Reg. ID : P-2309-21
Accession : 27016
Order Dt/time : 10/07/2021 11:57

Thyroid Function Test

Sample Type: Serum

Test Name	Result	Units	Biological Reference Interval
TOTAL T3 :	1.05	ng/ml	0.84 - 2.0
TOTAL T4 :	5.9	ug/dl	5.1 - 14.0
TSH(Ultra sensitive) :	8.595	mIU/L	0.27 - 4.2

Method Electrochemiluminescence Immunoassay "ECLIA"

Test done on Roche Cobas e411 Immunoassay Analyser

DR GAYATRI MEHTA
MD(PATHOLOGY)

Dr. Gayatri M. Mehta
M. D. (Patho)

Reg. No. G-82215

DR. ANAND D. PARIKH
MD(PATHOLOGY)

LAB USE ONLY (Entered by : DM Enter Date/Time:10/07/2021 2:44:00 PM) (Verify by : DM Verify Date/Time:10/07/2021 2:44:00 PM)

ISO 9001:2015 Certified Diagnostics Center

Vidhi Imaging Center

L-86, Swatantra Senani Nagar, Opp. Akhbarnagar Petrol Pump, Nr. Akhbarnagar Circle, Nava-Vadaj, Ahmedabad - 380 013.

Phone : 079-2762 1406, Mobile : 98799 29406, 98250 09406, E-mail : vidhidiagnostics@gmail.com, Website : www.vidhidiagnostics.com

Time : Mon. to Sat. 9.00 am to 2.00 pm, 5.00 pm to 9.00 pm, Sunday 9.00 am to 12.00 Noon

Pathology means science behind medicine



Patient's name : TRUPTI RAVI ARORA
Age/Sex : 37 Years/Female
Referred by : -
Collection Time : 11:57

Reg. ID : P-2309-21
Accession : 27016
Order Dt/time : 10/07/2021 11:57

Urine Analysis

Sample Type: Urine

Test Name	Result	Units	Biological Reference Interval
<u>Physical Examination</u>			
Quantity :	20	ml	0 - 500 ml
Colour :	Pale Yellow		Pale Yellow
Transparency :	Slight Turbid.		Clear
Reaction :	Acidic		4.6 - 8.0
Specific Gravity :	1.019		1.016 - 1.022
Sediment :	Present		
<u>Chemical Examination</u>			
Albumin :	Absent		Absent
Sugar :	NIL		Absent
Acetone :	Absent		Absent
Bile Salts :	Absent		Absent
Bile Pigments :	Absent		Absent
Urobilogen :	Absent		Absent
Nitrites :	Absent		Absent
<u>Microscopic Examination</u>			
Red blood Cells :	1-2	/h.p.f	Absent
Pus Cells :	2-3	/h.p.f	Absent
Epithelial Cells :	1-2	/h.p.f	< 10.0
Amorphous :	Absent	/h.p.f	Absent
Bacteria :	Absent	/h.p.f	Absent
Crystals :	Absent	/h.p.f	Absent
Casts :	Absent	/h.p.f	Absent
Fungus :	Not seen	/h.p.f	Absent

DR GAYATRI MEHTA
MD(PATHOLOGY)

Dr. Gayatri M. Mehta
M.D. (Pathology)
Reg. No. G-82215

DR. ANAND D. PARIKH
MD(PATHOLOGY)

LAB USE ONLY (Entered by :DM Enter Date/Time:10/07/2021 1:50:00 PM) (Verify by :DM Verify Date/Time:10/07/2021 1:50:00 PM)

ISO 9001:2015 Certified Diagnostics Center
Vidhi Imaging Center

L-86, Swatantra Senani Nagar, Opp. Akhbarnagar Petrol Pump, Nr. Akhbarnagar Circle, Nava-Vadaj, Ahmedabad - 380 013.
Phone : 079-2762 1406, Mobile : 98799 29406, 98250 09406, E-mail : vidhidiagnostics@gmail.com, Website : www.vidhidiagnostics.com
Time : Mon. to Sat. 9.00 am to 2.00 pm, 5.00 pm to 9.00 pm, Sunday 9.00 am to 12.00 Noon



Creating Life in Images



Pathology Department

Patient's name : TRUPTI RAVI ARORA
Age/Sex : 37 Years/Female
Referred by : -
Collection Time : 11:57

Reg. ID : P-2309-21
Accession : 27016
Order Dt/time : 10/07/2021 11:57

Stool Examination

Sample Type: Stool

Test Name	Result	Units	Biological Reference Interval
-----------	--------	-------	-------------------------------

Physical Examination

Colour :	Brownish		Yellow Brown
Blood :	Absent		Absent
Consistency :	Semi Solid		Formed
Mucus :	NIL		Trace

Chemical Examination

Occult blood :	Negative		Absent
Reaction :	Acidic		Alkaline
Reducing Substance :	Absent		Absent

Microscopic Examination

Pus Cells :	2-3	/h.p.f.	Absent
RBCs :	Nil	/h.p.f.	Absent
Epithelial cells :	Nil	/h.p.f.	Occasional
Trophozoites :	Nil	/h.p.f.	Not Seen
Ova :	Nil	/h.p.f.	Not Seen
Cyst :	Nil	/h.p.f.	Not Seen

DR GAYATRI MEHTA
MD(PATHOLOGY)

Dr. Gayatri M. Mehta
M.D. (Patho)
Reg. No. G-32215

DR. ANAND D. PARIKH
MD(PATHOLOGY)

LAB USE ONLY (Entered by :DM Enter Date/Time:10/07/2021 2:01:00 PM) (Verify by :DM Verify Date/Time:10/07/2021 2:01:00 PM)

ISO 9001:2015 Certified Diagnostics Center
Vidhi Imaging Center

L-86, Swatantra Senani Nagar, Opp. Akhbarnagar Petrol Pump, Nr. Akhbarnagar Circle, Nava-Vadaj, Ahmedabad - 380 013.
Phone : 079-2762 1406, Mobile : 98799 29406, 98250 09406, E-mail : vidhidiagnostics@gmail.com, Website : www.vidhidiagnostics.com
Time : Mon. to Sat. 9.00 am to 2.00 pm, 5.00 pm to 9.00 pm, Sunday 9.00 am to 12.00 Noon

Pathology means science behind medicine



भारत सरकार



आधार

ભારત સરકાર
Government of India

ભારતીય વિશિષ્ટ ઓળખ પ્રાધિકરણ
Unique Identification Authority of India

નામાંકન ક્રમ સંખ્યા / Enrollment No.: 0664/10681/40447

To
અરોરા તૃપ્તિ
Arora Trupti
C/O Ravi,
246, Jantanagar,
VTC: Ahmedabad,
PO: Chandkheda,
Sub District: Ahmadabad City, District: Ahmedabad,
State: Gujarat,
PIN Code: 382424,
Mobile: 9898355585

26/07/2013
5276818



MF052768181FI

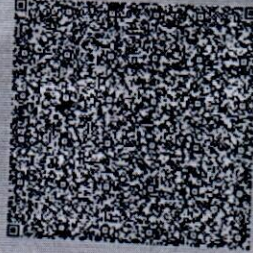

આપનો આધાર નંબર / Your Aadhaar No. :

9083 8225 1766

મારો આધાર, મારી ઓળખ



ભારત સરકાર
Government of India



આધાર



અરોરા તૃપ્તિ
Arora Trupti
જન્મ તારીખ / DOB : 21/11/1984
સ્ત્રી / Female

9083 8225 1766

મારો આધાર, મારી ઓળખ

26/07/2013

10 Jul 2021 11:55:51