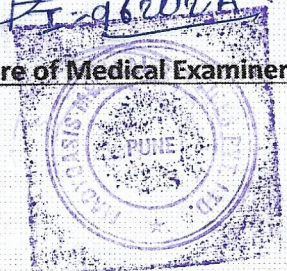

### HEALTH CHECK UP SUMMARY

Emp ID	Date	Referred By	Location	
120887	04/03/2023	mediwheel	Pune	
Employee Name	Gender	Age	SPO2	
Maalhar Khushalrao Chate	Male	31	98	
Height (in CM)	Weight in Kg	BMI	Pulse (per min)	B P (mm of Hg)
164	70	26 kg/m <sup>2</sup>	96	120/80
Past History	No Any Deformalities			
Present Complaints	No any fresh complaints.			

**ADVICE/SUGGESTION:**

Better lifestyle with Healthy diet & daily exercise, to keep Healthy

  
T-06202A  
Signature of Medical Examiner  





**Mr. Madhav Chate**

Kharadi Wakad Pune Maharashtra India

**Gendr/DOB (Age)** : Male/05-Jul-1991(31Y 7M)

**Medico ID** : 23030401306441

**Referred By** :

**Date**

: 04-Mar-2023 / 12:08 PM

**History** :

## REPORT ON ECG

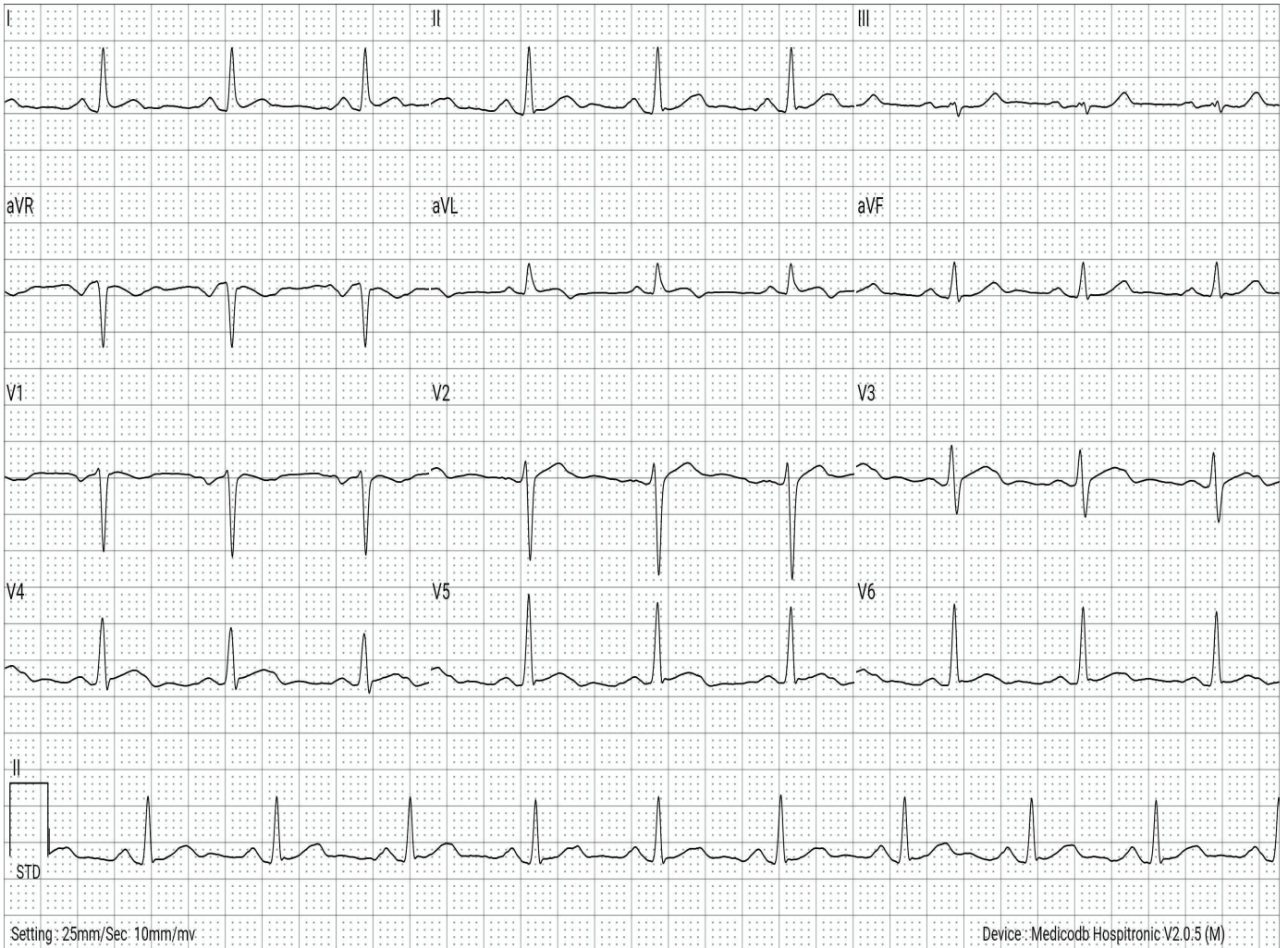

<b>VITALS</b>	:	TEMP	: - (F)	PULSE RATE	: - /MIN	RBS	: - mg/dL
	:	HR	: 85 /MIN	BP	: 120 / 80 mmHg	SPO2	: 98.0 %

<b>MEASUREMENTS*</b>	:	PR	: 150.0 ms	QT	: 339.39 ms	P	: 31.35 deg
<b>(ECG Parameters)</b>	:	ST	: 0.73 ms	QTc	: 403.26 ms	QRs	: 27.64 deg
	:	R-R	: 708.33 ms	QRS	: 83.33 ms	T	: 62.41 deg

<b>FINDINGS</b>	:	NORMAL SINUS RHYTHM. NO SIGNIFICANT ST CHANGES NOTED
<b>IMPRESSION</b>	:	THIS ECG IS FOUND TO BE WITHIN NORMAL LIMITS.
<b>RECOMMENDATION</b>	:	CLINICAL CORRELATION

This is electronically authenticated report; hence doesn't require signature.  
\* Software calculated values; to be verified manually.

**Printed By** : Madyoasis Clinic Bangalore On 04-Mar-2023 / 12:09 PM  
(Rs. 0.00/- Received for this ECG)

**Reported By**  
**Express Diagnostics HQ**

(Dr. Yagnesh Ramesh Bhavsar (M.D. Medicine)) Reg. No : G-17939



**Patient Name :** MR. MADHAV KHUSHALRAO CHATE

**Age / Gender :** 31 years / Male

**Mobile No. :** 8657130683

**Patient ID :** 596

**Source :** MEDIWHEEL

**Referral :** Mediwheel Full Body Check up

**Receiving Time :** Mar 04, 2023

**Sample ID :**



Test Description	Value(s)	Reference Range	
<b>Complete Blood Count</b>			
<b>WBC</b>	6500	4000-10000	cell/cu.mm
<b>Neu%</b>	54	50 - 70	%
<b>Lym%</b>	37	20.0 - 40.0	%
<b>Mon%</b>	05	3.0 - 12.0	%
<b>Eos%</b>	04	0.5 - 5.0	%
<b>Bas%</b>	00	0.0 - 1.0	%
<b>RBC</b>	5.5	4.0 - 5.50	10 <sup>6</sup> /uL
<b>HGB</b>	15.5	12.0 - 16.0	g/dL
<b>HCT</b>	43.0	40.0 - 54.0	%
<b>MCV</b>	<b>77.0</b>	78 - 100	fL
<b>MCH</b>	27.8	27 - 34	pg
<b>MCHC</b>	36.0	32 - 36	g/dL
<b>RDW-CV</b>	13.3	11.0 - 16.0	%
<b>PLT</b>	282	150-450	10 <sup>3</sup> /ul
<b>MPV</b>	11.3	6.5 - 12.0	fL
<b>RBC</b>	Normocytic normochromic		
<b>WBC</b>	Within normal limits		
<b>Platelet</b>	Adequate		

**\*\*END OF REPORT\*\***

**DR. SAGAR RAJENDRA SHETE**  
REG. NO. 083463

Scan to Validate





**Patient Name :** MR. MADHAV KHUSHALRAO CHATE

**Age / Gender :** 31 years / Male

**Mobile No. :** 8657130683

**Patient ID :** 596

**Source :** MEDIWHEEL

**Referral :** Mediwheel Full Body Check up

**Receiving Time :** Mar 04, 2023

**Sample ID :**



Test Description	Value(s)	Reference Range
<b>ESR</b>		
<b>ESR - Erythrocyte Sedimentation Rate</b>	08	0 - 22 mm/hr
Method : EDTA Whole Blood, Manual Westergren		
<b>Interpretation:</b>		
<ul style="list-style-type: none"><li>It indicates presence and intensity of an inflammatory process. It does not diagnose a specific disease. Changes in the ESR are more significant than the abnormal results of a single test.</li><li>It is a prognostic test and used to monitor the course or response to treatment of diseases like tuberculosis, bacterial endocarditis, acute rheumatic fever, rheumatoid arthritis, SLE, Hodgkins disease, temporal arteritis and polymyalgia rheumatica.</li><li>It is also increased in pregnancy, multiple myeloma, menstruation, and hypothyroidism.</li></ul>		

**\*\*END OF REPORT\*\***

**DR. SAGAR RAJENDRA SHETE**  
REG. NO. 083463

Scan to Validate





**Patient Name :** MR. MADHAV KHUSHALRAO CHATE

**Age / Gender :** 31 years / Male

**Mobile No. :** 8657130683

**Patient ID :** 596

**Source :** MEDIWHEEL

**Referral :** Mediwheel Full Body Check up

**Receiving Time :** Mar 04, 2023

**Sample ID :**



Test Description	Value(s)	Reference Range
<b><u>Blood Group Abo &amp; Rh Typing, Blood</u></b>		
Blood Group (ABO typing) Method : Manual-Hemagglutination	"O"	
RhD Factor (Rh Typing) Method : Manual hemagglutination	Positive	

**\*\*END OF REPORT\*\***

**DR. SAGAR RAJENDRA SHETE**  
REG. NO. 083463

Scan to Validate





**Patient Name :** MR. MADHAV KHUSHALRAO CHATE

**Age / Gender :** 31 years / Male

**Mobile No. :** 8657130683

**Patient ID :** 596

**Source :** MEDIWHEEL

**Referral :** Mediwheel Full Body Check up

**Receiving Time :** Mar 04, 2023

**Sample ID :**



Test Description	Value(s)	Reference Range
<b>LIPID PROFILE</b>		
Cholesterol-Total Method : Spectrophotometry	185	Desirable level   < 200 Borderline High   200-239 High   >or = 240 mg/dL
Triglycerides Method : Serum, Enzymatic, endpoint	92	Normal: < 150 Borderline High: 150-199 High: 200-499 Very High: >= 500 mg/dL
HDL Cholesterol Method : Serum, Direct measure-PEG	47	Normal: > 40 Major Risk for Heart: < 40 mg/dL
LDL Cholesterol Method : Enzymatic selective protection	119.60	Optimal < 100 Near / Above Optimal 100-129 Borderline High 130-159 High 160-189 Very High >or = 190 mg/dL
VLDL Cholesterol Method : Serum, Enzymatic (Calculated)	18.40	6 - 38 mg/dL
CHOL/HDL Ratio Method : Serum, Enzymatic	3.94	UP TO 5.0
LDL/HDL Ratio Method : Serum, Enzymatic	2.54	UP TO 3.5

**Note:**

8-10 hours fasting sample is required.

**\*\*END OF REPORT\*\***

**DR. SAGAR RAJENDRA SHETE**  
REG. NO. 083463

Scan to Validate





**Patient Name :** MR. MADHAV KHUSHALRAO CHATE

**Age / Gender :** 31 years / Male

**Mobile No. :** 8657130683

**Patient ID :** 596

**Source :** MEDIWHEEL

**Referral :** Mediwheel Full Body Check up

**Receiving Time :** Mar 04, 2023

**Sample ID :**



Test Description	Value(s)	Reference Range	
<b><u>LIVER FUNCTION TEST ( LFT )</u></b>			
Total Protein Method : Serum, Biuret, reagent blank end point	7.6	6.6 - 8.3	g/dL
Albumin Method : Serum, Bromocresol green	4.0	3.2 - 4.6	g/dL
Globulin Method : Serum, EIA	3.60	1.8 - 3.6	g/dL
A/G Ratio Method : Serum, EIA	1.11	1.2 - 2.2	
Bilirubin - Total Method : Serum, Jendrassik Grof	0.48	0.3 - 1.2	mg/dL
Bilirubin - Direct Method : Serum, Diazotization	0.18	< 0.2	mg/dL
Bilirubin - Indirect Method : Serum, Calculated	0.30	0.1 - 1.0	mg/dL
SGOT Method : Serum, UV with P5P, IFCC 37 degree	28	Upto 40	U/L
SGPT Method : Serum, UV with P5P, IFCC 37 degree	34	Upto 42	U/L
Alkaline Phosphatase Method : PNPP-AMP Buffer/Kinetic	88	30 - 120	U/L
GGT-Gamma Glutamyl Transpeptidase Method : Serum, G-glutamyl-carboxy-nitroanilide	27	< 55	U/L

**\*\*END OF REPORT\*\***

**DR. SAGAR RAJENDRA SHETE**  
**REG. NO. 043463**

**Scan to Validate**







**Patient Name :** MR. MADHAV KHUSHALRAO CHATE

**Age / Gender :** 31 years / Male

**Mobile No. :** 8657130683

**Patient ID :** 596

**Source :** MEDIWHEEL

**Referral :** Mediwheel Full Body Check up

**Receiving Time :** Mar 04, 2023

**Sample ID :**



Test Description	Value(s)	Reference Range	
<b>RENAL FUNCTION TEST</b>			
Uric Acid Method : Serum, Uricase	4.3	3.2 - 7.2	mg/dL
Creatinine Method : Serum, Jaffe	0.8	0.4 - 1.4	mg/dL
Urea Method : Uricase	30	10 - 50	mg/dL
Blood Urea Nitrogen-BUN Method : Serum, Urease	14.02	8 - 23	mg/dL
Bun/ Creat Ratio	17.52	7 - 18	

**Remark:**

In blood, Urea is usually reported as BUN and expressed in mg/dl. BUN mass units can be converted to urea mass units by multiplying by 2.14.

**\*\*END OF REPORT\*\***

**DR. SAGAR RAJENDRA SHETE**  
REG. NO. 083463

Scan to Validate







**Patient Name :** MR. MADHAV KHUSHALRAO CHATE

**Age / Gender :** 31 years / Male

**Mobile No. :** 8657130683

**Patient ID :** 596

**Source :** MEDIWHEEL

**Referral :** Mediwheel Full Body Check up

**Receiving Time :** Mar 04, 2023

**Sample ID :**



000206323

Test Description	Value(s)	Reference Range
9	212	
10	240	
11	269	
12	298	

**\*\*END OF REPORT\*\***

**DR. SAGAR RAJENDRA SHETE**  
**REG. NO. 043463**

Scan to Validate





**Patient Name :** MR. MADHAV KHUSHALRAO CHATE

**Age / Gender :** 31 years / Male

**Mobile No. :** 8657130683

**Patient ID :** 596

**Source :** MEDIWHEEL

**Referral :** Mediwheel Full Body Check up

**Receiving Time :** Mar 04, 2023

**Sample ID :**



000206323

Test Description	Value(s)	Reference Range
<b>PSA - Prostate Specific Antigen</b>		
PSA (Prostate Specific Antigen)-Total Method : Serum, CLIA	0.25	0 - 4.0 ng/mL

**\*\*END OF REPORT\*\***

**DR. SAGAR RAJENDRA SHETE**  
REG. NO. 083463

Scan to Validate





**Patient Name :** MR. MADHAV KHUSHALRAO CHATE

**Age / Gender :** 31 years / Male

**Mobile No. :** 8657130683

**Patient ID :** 596

**Source :** MEDIWHEEL

**Referral :** Mediwheel Full Body Check up

**Receiving Time :** Mar 04, 2023

**Sample ID :**



Test Description	Value(s)	Reference Range	
<b>THYROID FUNCTION TEST ( TFT )</b>			
T3-Total	1.27	0.6 - 1.80	ng/mL
T4-Total	8.52	4.5 to 10.9	microgm/dl
TSH-Ultrasensitive	4.26	0.35 to 5.55	microU/mL

Method : CLIA

**Interpretation**

TSH levels may be affected by acute illness and drugs like doapamine and gluco corticoids .

Low or undetectable TSH is suggestive of Grave~s disease

TSH between 5.5 to 15.0 with normal T3 T4 indicates impaired thyroid hormone or subclinical hypothyroidism or normal T3 T4 with slightly low TSH suggests subclinical Hyperthyroidism.

TSH suppression does not reflect severity of hyperthyroidism therefore , measurement of FT3 & FT4 is important.

FreeT3 is first hormone to increase in early Hyperthyroidism.

Only TSH level can prove to be misleading in patients on treatment. Therefore FreeT3 , FreeT4 along with TSH should be checked.

During pregnancy, T3 T4 can be high and TSH can be slightly low

**\*\*END OF REPORT\*\***

**DR. SAGAR RAJENDRA SHETE**  
**REG. NO. 043463**

Scan to Validate





**Patient Name :** MR. MADHAV KHUSHALRAO CHATE

**Age / Gender :** 31 years / Male

**Mobile No. :** 8657130683

**Patient ID :** 596

**Source :** MEDIWHEEL

**Referral :** Mediwheel Full Body Check up

**Receiving Time :** Mar 04, 2023

**Sample ID :**



000206323

Test Description	Value(s)	Reference Range
<b><u>FASTING BLOOD SUGAR</u></b>		
Glucose fasting Method : Fluoride Plasma-F, Hexokinase	96	Normal: 70 - 99 mg/dL Impaired Tolerance: 100-125 Diabetes mellitus: $\geq$ 126 (on more than one occassion) (American diabetes association guidelines 2018)
Urine Fasting	Absent	

**\*\*END OF REPORT\*\***

**DR. SAGAR RAJENDRA SHETE**  
**REG. NO. 083463**

Scan to Validate





**Patient Name :** MR. MADHAV KHUSHALRAO CHATE

**Age / Gender :** 31 years / Male

**Mobile No. :** 8657130683

**Patient ID :** 596

**Source :** MEDIWHEEL

**Referral :** Mediwheel Full Body Check up

**Receiving Time :** Mar 04, 2023

**Sample ID :**



000206323

Test Description	Value(s)	Reference Range	
<b>PPBS</b>			
Blood Glucose-Post Prandial	138	70 - 140	mg/dL
Method : Hexokinase			
Urine Post Prandial	Absent		

**\*\*END OF REPORT\*\***

**DR. SAGAR RAJENDRA SHETE**  
REG. NO. 083463

Scan to Validate





**Patient Name :** MR. MADHAV KHUSHALRAO CHATE

**Age / Gender :** 31 years / Male

**Mobile No. :** 8657130683

**Patient ID :** 596

**Source :** MEDIWHEEL

**Referral :** Mediwheel Full Body Check up

**Receiving Time :** Mar 04, 2023

**Sample ID :**



Test Description	Value(s)	Reference Range
<b><u>URINE ROUTINE EXAMINATION</u></b>		
Volume*	20	- ml
Colour*	Pale Yellow	
Transparency (Appearance)*	Clear	
Deposit*	Absent	
Reaction (pH)*	6.5	4.5 - 8
Specific Gravity*	1.025	1.010 - 1.030
<b><u>Chemical Examination (Automated Dipstick Method) Urine</u></b>		
Urine Glucose (sugar)*	Absent	
Urine Protein (Albumin)*	Absent	
<b><u>Microscopic Examination Urine</u></b>		
Pus Cells (WBCs)*	1-2	0 - 5 /hpf
Epithelial Cells*	1-2	0 - 4 /hpf
Red blood Cells*	Absent	/hpf
Crystals*	Absent	
Cast*	Absent	
Bacteria*	Absent	
Mucus Thread	Absent	

**\*\*END OF REPORT\*\***

**DR. SAGAR RAJENDRA SHETE**  
REG. NO. 083463

Scan to Validate







Patient Name : MR. MADHAV CHATE

Date : 04 Mar 2023

Referred By : MADYOASIS MEDICAL SERVICES

Age : 31 YEARS Sex : M

### **USG ABDOMEN AND PELVIS**

#### **Liver:**

The liver is normal in size and echotexture. No focal lesion is seen. The intrahepatic biliary radicles are normal. The common bile duct and the portal vein appear normal.

#### **Gall Bladder**

The gall bladder is well distended. No e/o calculus seen. The wall thickness is normal.

#### **Pancreas**

The pancreas is normal in size and shape. No focal lesion or calcifications are seen within it. The pancreatic duct is normal.

#### **Spleen**

The spleen measures 10.1cm in size and is normal in echotexture. No focal lesion is seen.

#### **Kidneys**

The right kidney measures 10.6 x 4.1cm. The left kidney measures 10.8 x 5.4 cm. Both kidneys show normal parenchymal echo texture. The cortico-medullary differentiation is maintained bilaterally. The pelvicalyceal system is normal in both the kidneys.

#### **Aorta/IVC**

The aorta and IVC appear grossly normal. No ascites or lymphadenopathy is seen.

#### **Urinary bladder**

The bladder is well distended. The wall thickness is normal. No vesical calculus is seen.

#### **Prostate**

The prostate corresponding to a weight of about 15 gms. No focal lesion or calcification is seen.

#### **Impression**

- Normal study.

**DR GANESH SANAP**  
MBBS, DMRD, DNB.

#### **Facilities**

- 3D /4D sonography • Fetal medicine • Obstetric Sonography • Digital Xray • Pathology • ECG
- 32 slice low radiation dose CT scan • Ultrasonography with All Doppler studies • Health Packages • TMT

📍 Shop/ofc. No. 2, Ground floor, Building A, City Vista Downtown Kolte Patil, opposite Victorius School, Kharadi Pune 411014

☎ 8009 22 4005 / 8009 45 4005 ✉ Email : passiondiagnostics@gmail.com



Voluson™  
E6

MADHAV CHATE, 31

C1-5-D/ABD

MI 1.0

PASSION THE DIAGNOSTIC

D62292-23-03-04-2

15.5cm / 1.2 / 22Hz

TIs 0.5

04.03.2023

10:22:18 AM

ABDOMEN

Har-mid

95

Gn 0

C6 / M7

FF3 / E2

SRI II 5 / CRI 2

Voluson  
E6

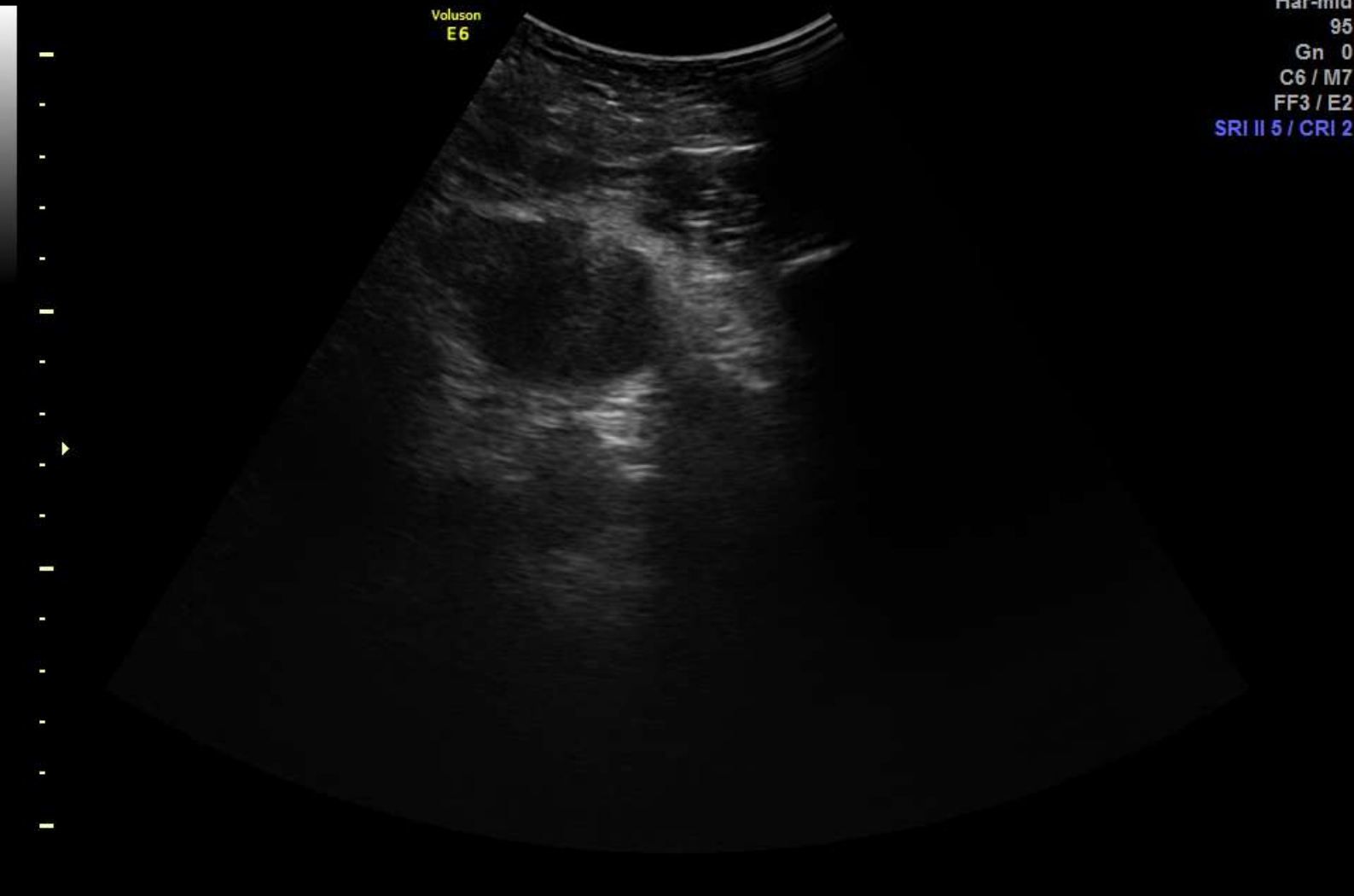

Voluson™  
E6

MADHAV CHATE, 31

3Sp-D/CARD

MI 1.0

PASSION THE DIAGNOSTIC

D62292-23-03-04-2

18.5cm / 1.2 / 103Hz

TIs 0.4

04.03.2023

10:18:27 AM

ADULT  
Har-mid  
100Ω  
Gn 15  
C8 / M7  
P2 / E2  
SRI II 5



1 D 2.70cm  
2 D 2.81cm

Voluson™  
E6

MADHAV CHATE, 31

3Sp-D/CARD

MI 1.0

PASSION THE DIAGNOSTIC

D62292-23-03-04-2

18.5cm / 1.2 / 103Hz

TIs 0.4

04.03.2023

10:18:58 AM

ADULT  
Har-mid  
100Ω  
Gn 15  
C8 / M7  
P2 / E2  
SRI II 5

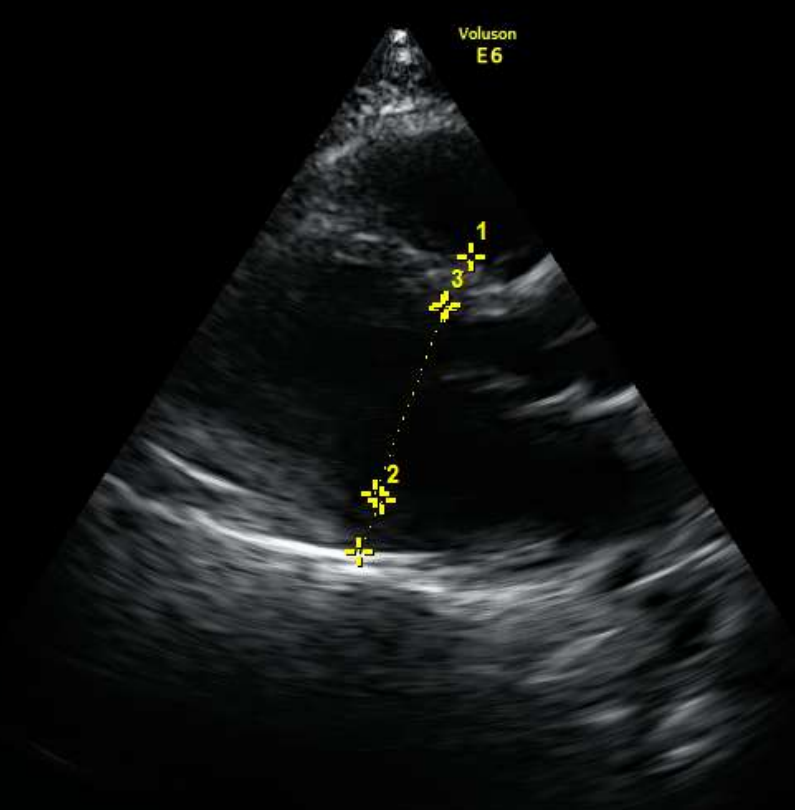

1 D 1.10cm  
2 D 1.06cm  
3 D 3.80cm

62cm/s  
-62cm/s



ADULT  
Har-mid  
100Ω  
Gn 15  
C8 / M7  
P2 / E2  
SRI II 5  
  
100Ω  
Gn 0.2  
Frq high  
Qual norm  
WMF high1  
PRF 4.0kHz

Voluson™  
E6

MADHAV CHATE, 31

3Sp-D/CARD

MI 1.0

PASSION THE DIAGNOSTIC

D62292-23-03-04-2

18.5cm / 1.2 / 103Hz TIs 0.4

04.03.2023

10:19:33 AM

Voluson  
E6

Voluson  
E6

ADULT  
Har-mid  
100Q  
Gn 15  
C8 / M7  
P2 / E2  
SRI II 5

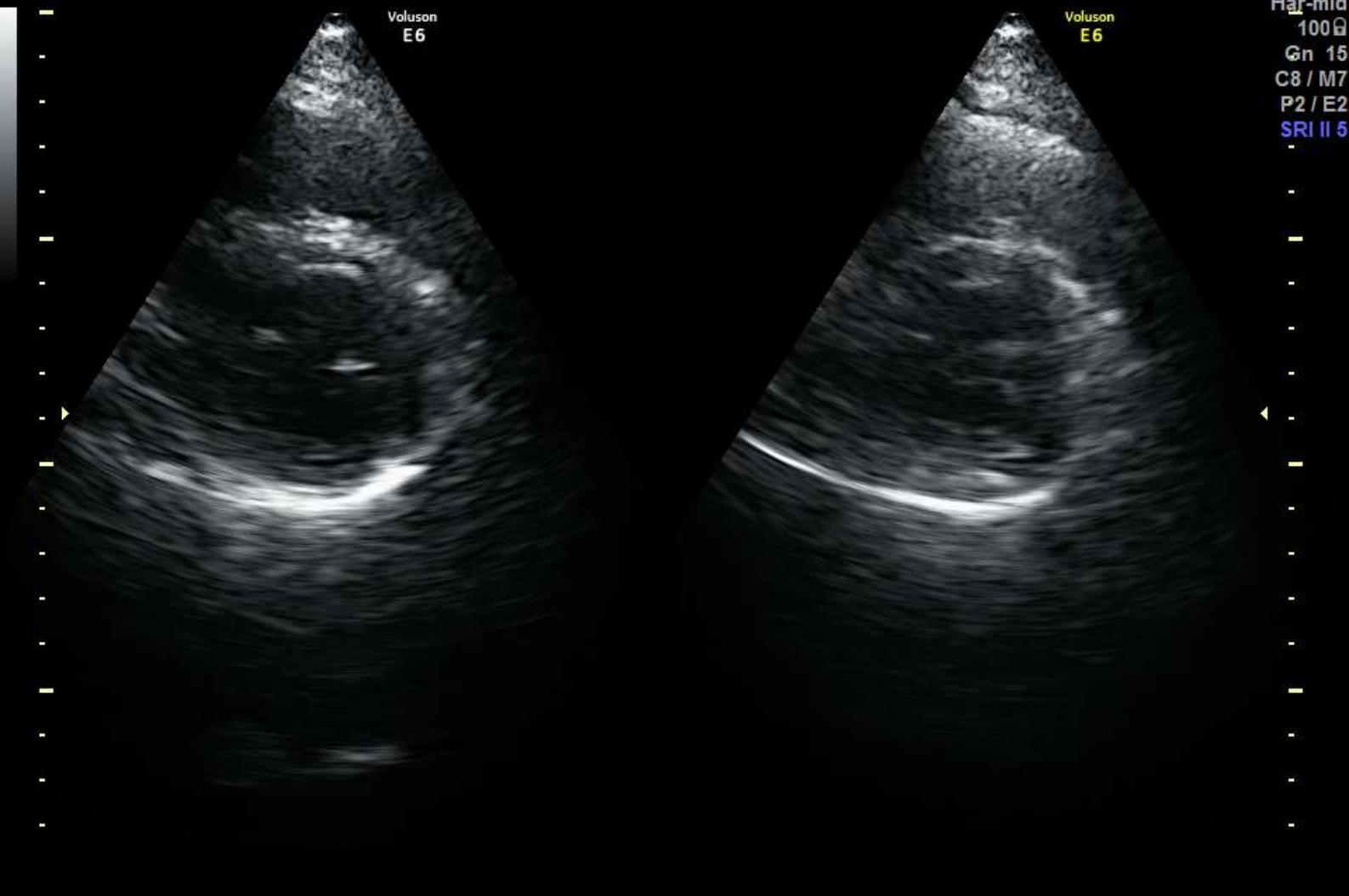

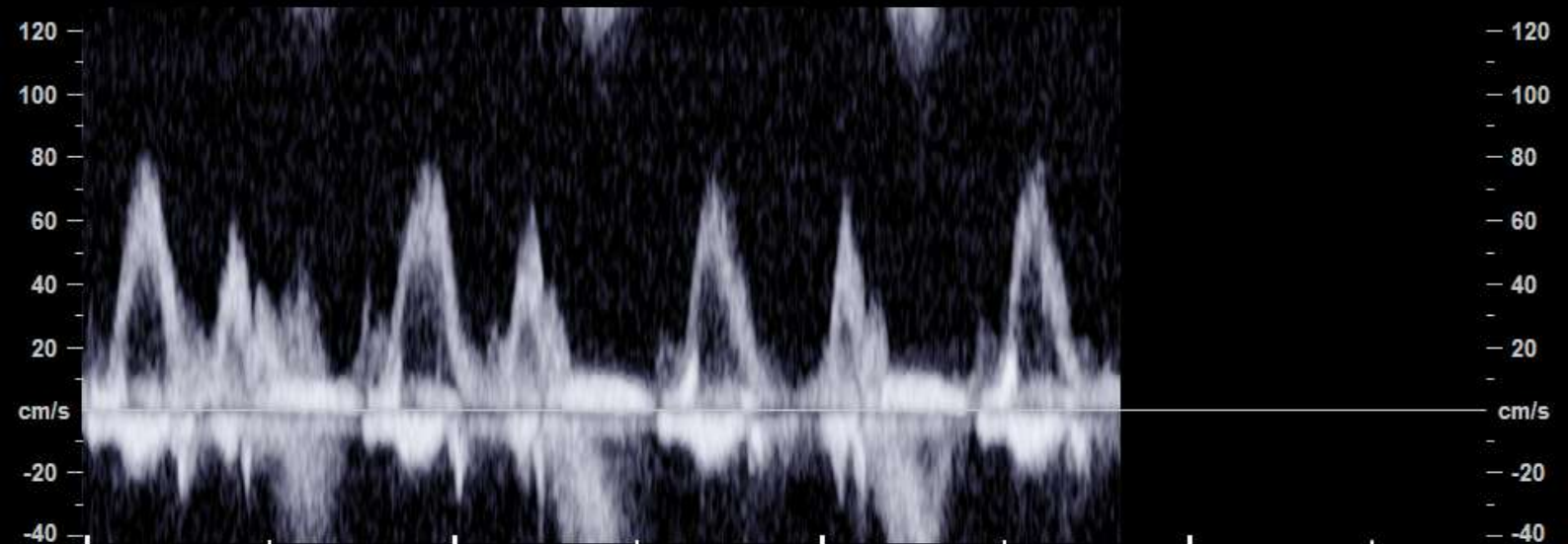
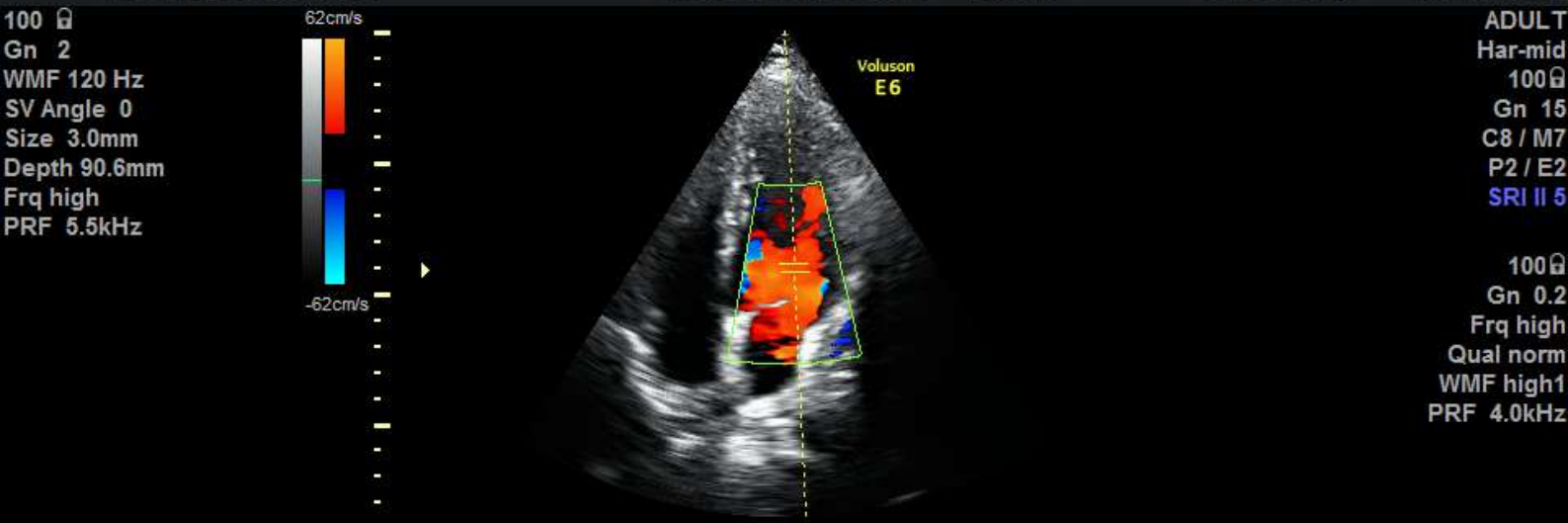



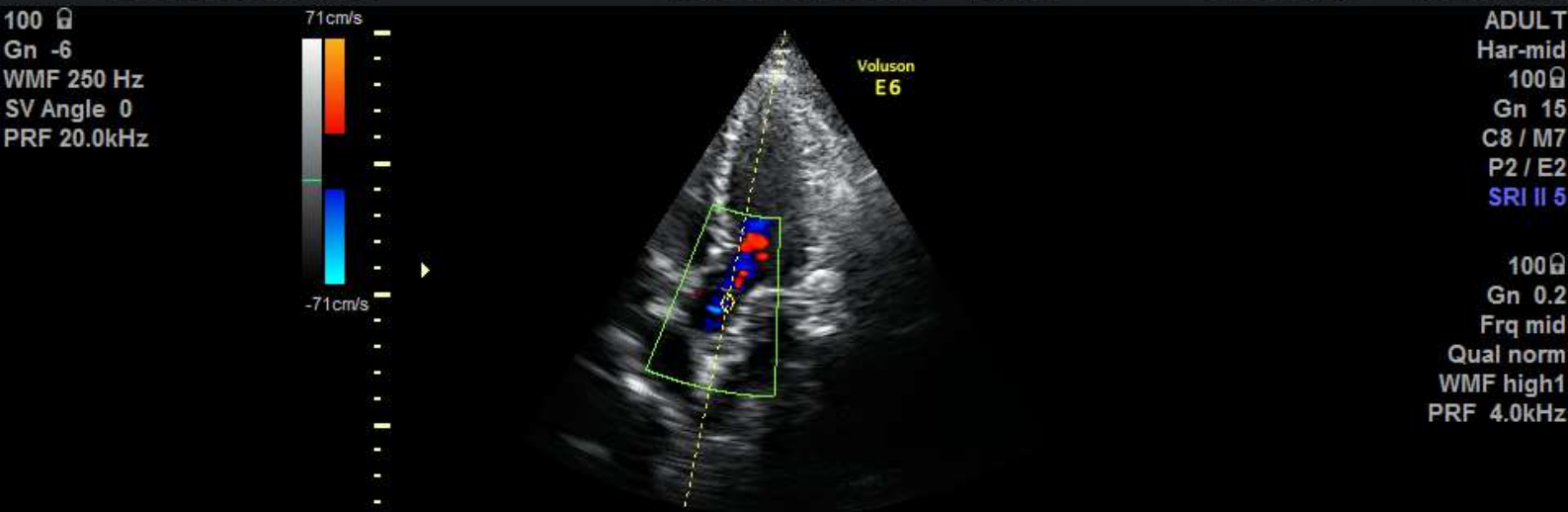

Voluson™  
E6

MADHAV CHATE, 31

3Sp-D/CARD

MI 1.0

PASSION THE DIAGNOSTIC

D62292-23-03-04-2

18.5cm / 1.2 / 103Hz

TIs 0.4

04.03.2023

10:20:20 AM



ADULT  
Har-mid  
100G  
Gn 15  
C8 / M7  
P2 / E2  
SRI II 5

Voluson™ E6 MADHAV CHATE, 31 C1-5-D/ABD MI 1.0 PASSION THE DIAGNOSTIC  
D62292-23-03-04-2 15.5cm / 1.2 / 22Hz TIs 0.5 04.03.2023 10:21:00 AM



Voluson™ E6 MADHAV CHATE, 31 C1-5-D/ABD MI 1.0 PASSION THE DIAGNOSTIC  
D62292-23-03-04-2 15.5cm / 1.2 / 22Hz TIs 0.5 04.03.2023 10:21:07 AM

ABDOMEN  
Har-mid  
95  
Gn 0  
C6 / M7  
FF3 / E2  
SRI II 5 / CRI 2

Voluson  
E6

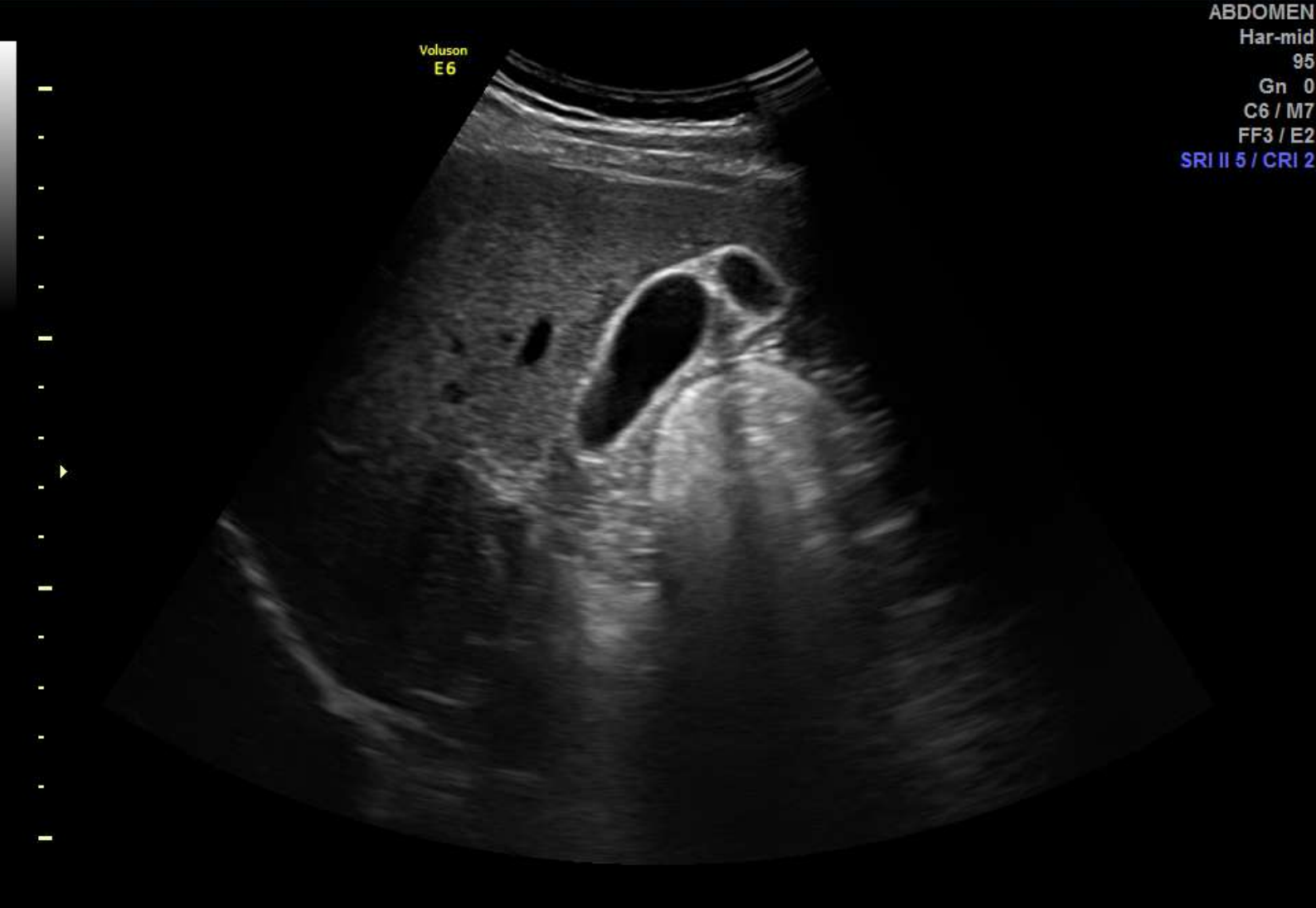

Voluson™  
E6

MADHAV CHATE, 31

C1-5-D/ABD

MI 1.0

PASSION THE DIAGNOSTIC

D62292-23-03-04-2

15.5cm / 1.2 / 22Hz

TIs 0.5

04.03.2023

10:21:12 AM

ABDOMEN

Har-mid

95

Gn 0

C6 / M7

FF3 / E2

SRI II 5 / CRI 2

Voluson  
E6

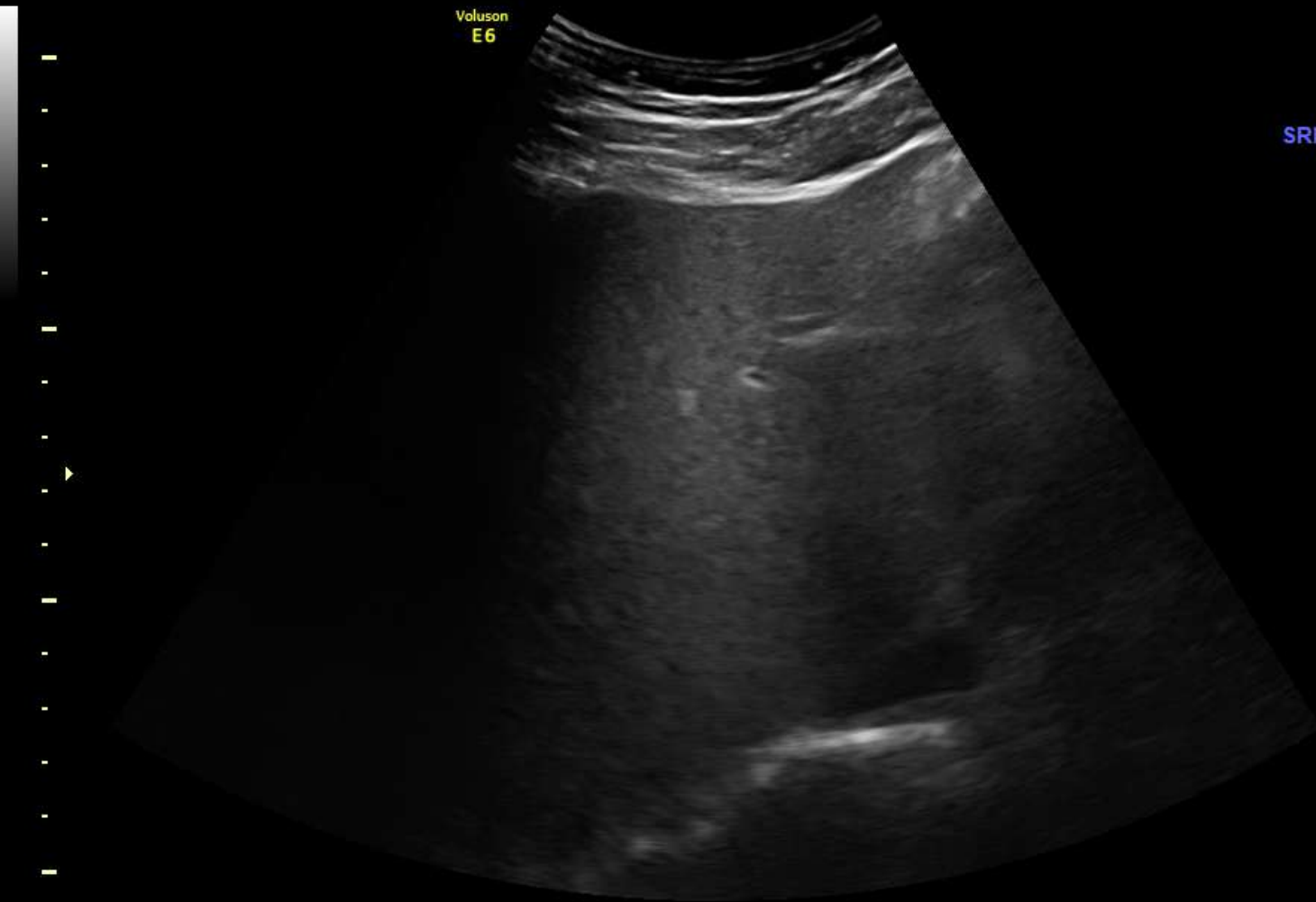

Voluson™  
E6

MADHAV CHATE, 31  
D62292-23-03-04-2

C1-5-D/ABD  
15.5cm / 1.2 / 22Hz

MI 1.0  
TIs 0.5

PASSION THE DIAGNOSTIC  
04.03.2023

10:21:15 AM

ABDOMEN

Har-mid

95

Gn 0

C6 / M7

FF3 / E2

SRI II 5 / CRI 2

Voluson  
E6

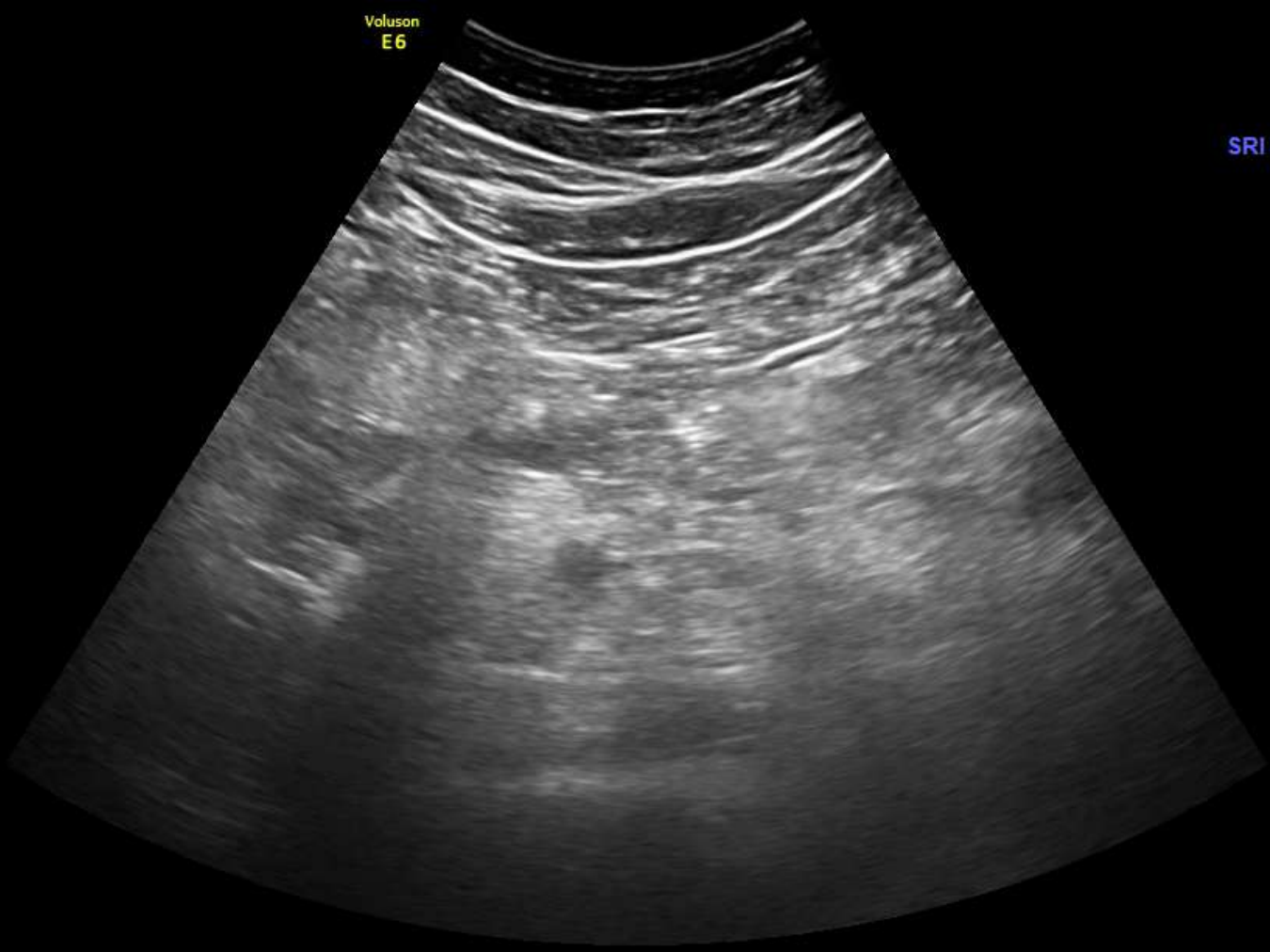

Voluson™  
E6

MADHAV CHATE, 31  
D62292-23-03-04-2

C1-5-D/ABD  
15.5cm / 1.2 / 22Hz

MI 1.0  
TIs 0.5

PASSION THE DIAGNOSTIC  
04.03.2023

10:21:27 AM

ABDOMEN  
Har-mid  
95  
Gn 0  
C6 / M7  
FF3 / E2  
SRI II 5 / CRI 2

Voluson  
E6

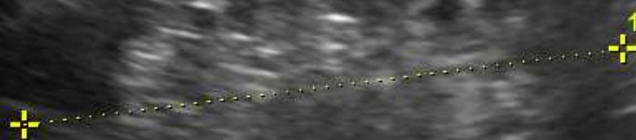

1 D 10.03cm





Voluson™  
E6

MADHAV CHATE, 31

C1-5-D/ABD

MI 1.0

PASSION THE DIAGNOSTIC

D62292-23-03-04-2

15.5cm / 1.2 / 22Hz

TIs 0.5

04.03.2023

10:22:04 AM

ABDOMEN

Har-mid

95

Gn 0

C6 / M7

FF3 / E2

SRI II 5 / CRI 2

Voluson  
E6

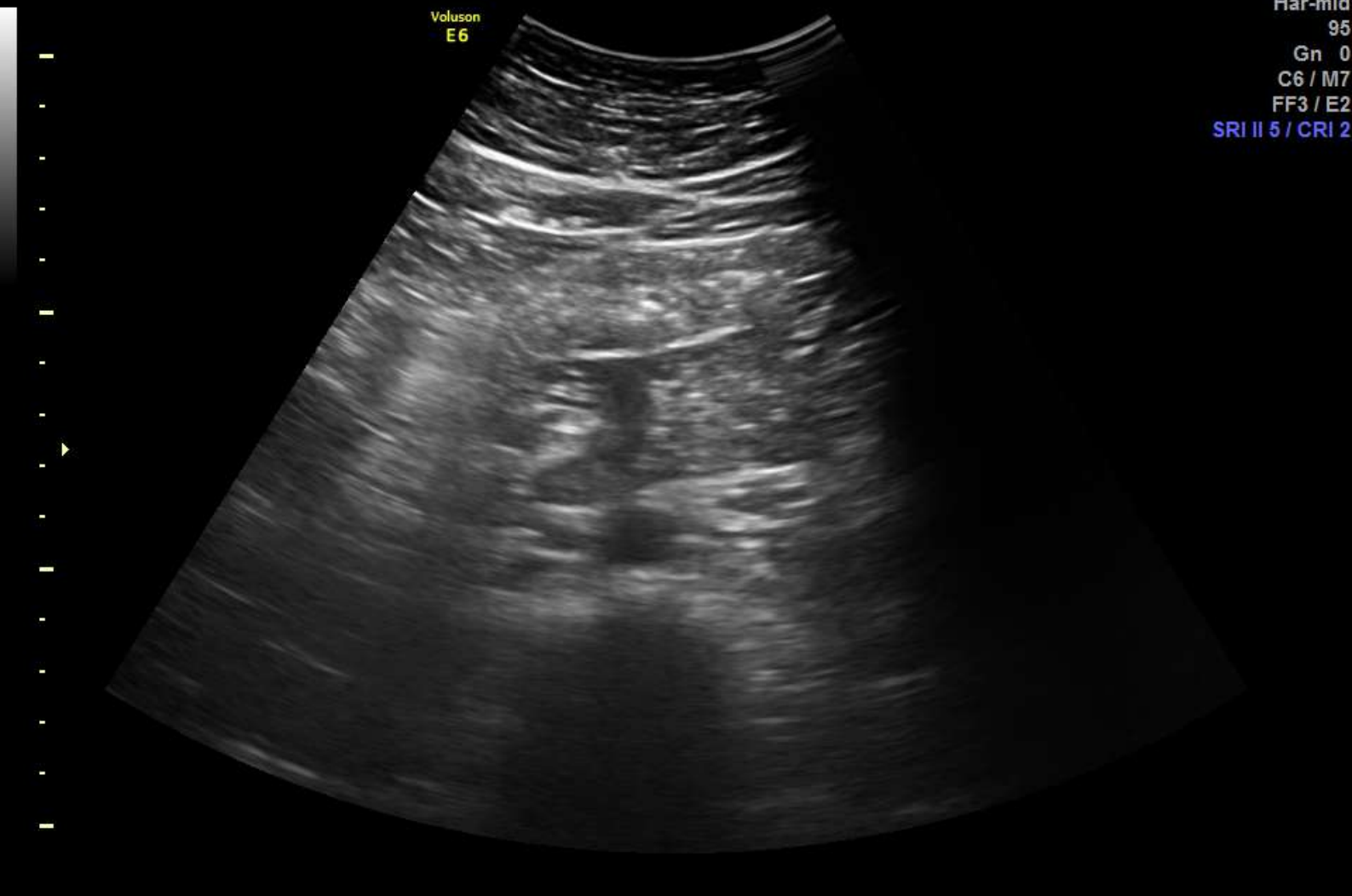



<b>Name</b> : MR. MADHAV CHATE	<b>Age/Sex</b> : 31 YEARS/M
<b>Ref By</b> : MADYOASIS MEDICAL SERVICES	<b>Date</b> : 04 Mar 2023

## 2D ECHOCARDIOGRAPHY & COLOUR DOPPLER STUDY

**Saturday, March 04, 2023**

### **Left Ventricle:**

The left ventricle is normal in size. No e/o RWMA.

The left ventricular ejection fraction is normal .

### **Left Atrium:**

The left atrium is normal size. No clot.

### **Right Ventricle:**

The right ventricular is normal size. There is normal right Ventricular wall thickness.

### **Aorta:**

The aortic root is normal.

### **Pulmonary Artery:**

The Pulmonary artery is normal.

### **Pericardium:**

There is no pericardial effusion. No calcification.

### **Aortic Valve:**

The aortic valve is tri-leaflet with thin, pliable leaflets that move normally. There is no aortic Stenosis. No aortic regurgitation is present.

**Mitral Valve:**

The mitral valve leaflets are thin. Normal mitral gradients. There is no evidence of stenosis, prolapse.

Diastolic flows are altered . No mitral regurgitation noted.

**Tricuspid Valve:**

The tricuspid valve leaflets are thin and pliable and the valve motion is normal. No tricuspid

Regurgitation is noted.

**Pulmonary Valve:**

The pulmonary valve leaflets are thin and pliable and the valve motion is normal. No pulmonary

Valvular regurgitation is noted.

**Proximal Coronaries:**

Not visualized.

IAS and IVS are intact.

M-MODE/2D PARAMETERS
----------------------

AO	28	(23-37mm)
LA	28	(19-40mm)
RVD		(7-23mm)
LVD	38	(35-55mm)
LVS	26	(24-42mm)
IVS	11	(6-11mm)
LVPW	11	(6-11mm)
EF	55-60%	(50-70%)

Parameters in brackets indicate normal adult Values.

**IMPRESSION:**

- No e/o RWMA
- Normal EF.
- RA / RV not dilated.
- No e/o pulmonary hypertension
- Normal valves and velocities.
- No clot, vegetations or effusions.



**Dr. GANESH SANAP**

**(MBBS,DMRD, DNB)**

**Consulting Radiologist**

**FELLOW 2D ECHO (IAE)**

**Facilities** ● 3D /4D sonography ● Fetal medicine ● Obstetric Sonography ● Digital Xray ● Pathology ● ECG  
● 32 slice low radiation dose CT scan ● Ultrasonogray with All Doppler studies ● Health Packages ● TMT

📍 Shop/ofc. No. 2, Ground floor, Building A, City Vista Downtown Kolte Patil , opposite Victorius School, Kharadi Pune 411014

☎ 8009 22 4005 / 8009 45 4005 ✉ Email : passiondiagnostics@gmail.com



Patient Name: MR. MADHAV CHATE  
Ref. By: MADYOASIS MEDICAL SERVICES

Dt: 04 Mar 2023  
31 YEARS/M

### **X RAY CHEST PA VIEW**

Both the lung fields are clear.

Left diaphragmatic domes have normal contours and positions.

Cardio-aortic silhouette has a normal appearance.

There is no evidence of any pleural effusion.

Bony thorax appears normal

### **CONCLUSION:**

No obvious abnormality seen at present study.

**Dr. GANESH SANAP**  
**(MBBS,DMRD, DNB)**  
**Consulting Radiologist**

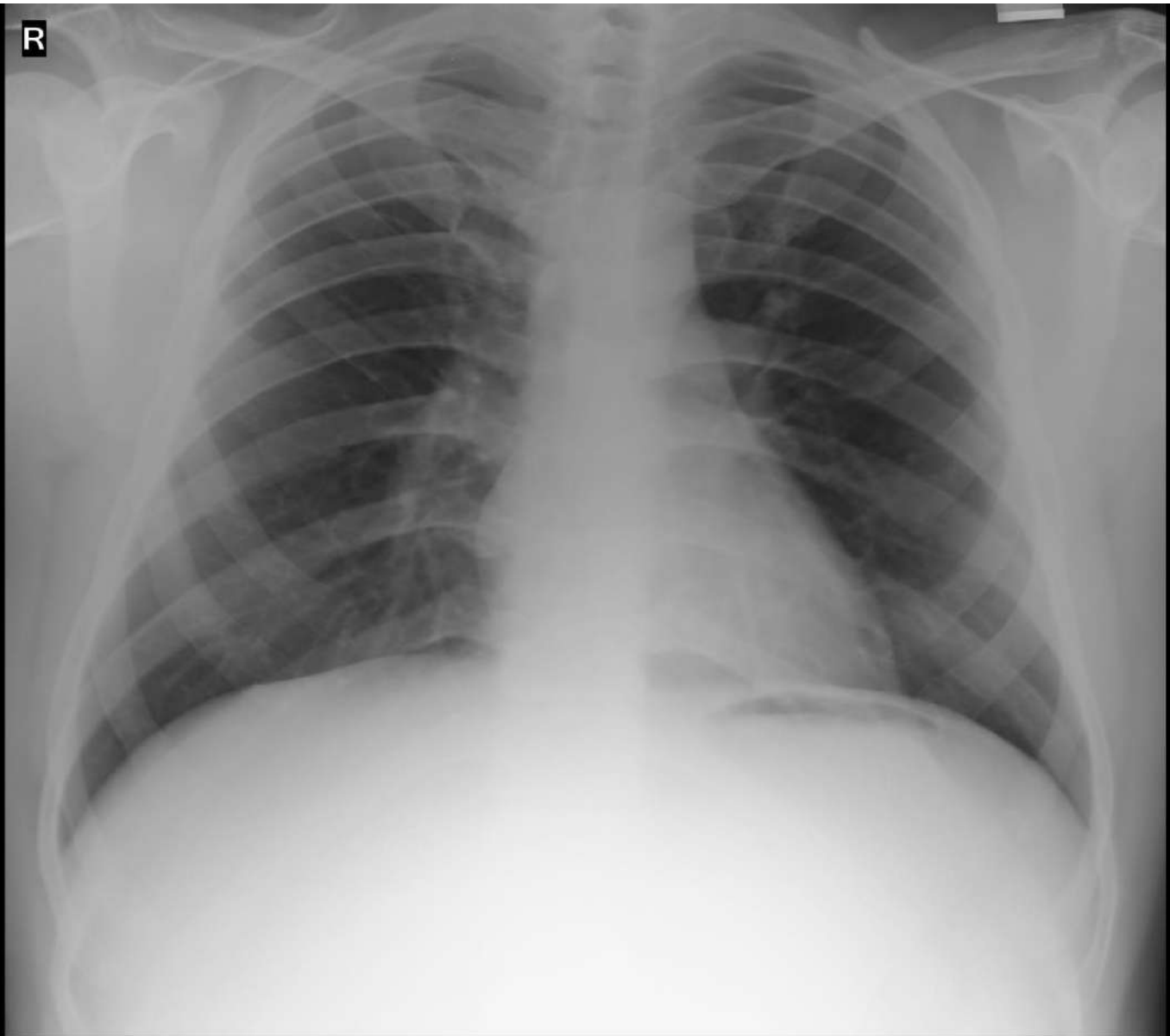

**MADHAV CHATE 31 Y M 1135 CHEST,FRN P->A 04/03/2023  
PASSION THE DIAGNOSTIC DESTINATION KHARADI.PUNE**



Doctor / Audiologist : \_\_\_\_\_

Address : \_\_\_\_\_

Tel. No. : \_\_\_\_\_

### AUDIOGRAM

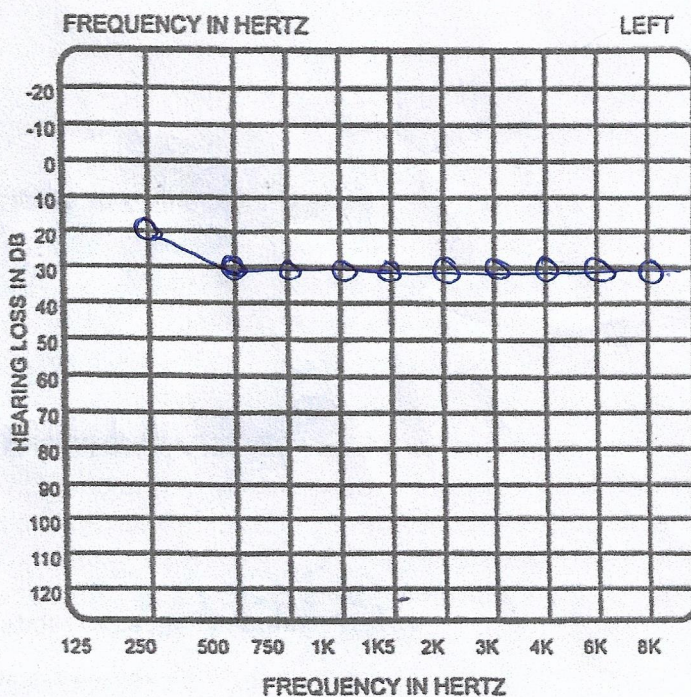
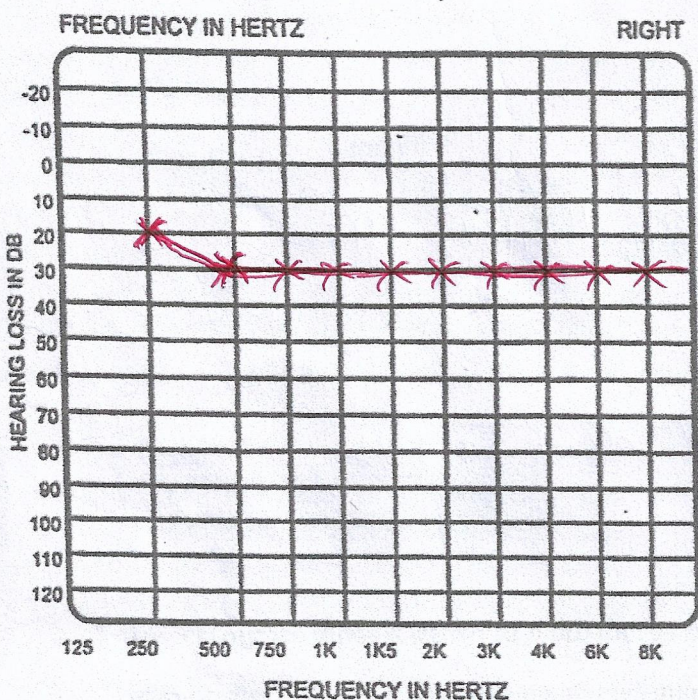

### SYMBOL TABLE

L R LM RM BL BR BLM BRM  
 X O □ △ > < ] [

Patient's Name Madhav Khushalsrao Chale

Age 31 yrs. Date 04/03/2023 Sex male

Address Pune.

Remarks BIL SENSITIVITY NORMAL HEARINGS.





**EYE CHECK UP**

DATE:- 04/03/2023

NAME:- Madhav Khushaldas Chale

AGE:- 31 yrs

HISTORY:- Normal vision.

**EXAMINATIONS:-**

Vision :-

	Near	Distance
Right Eye	6/6 Normal	6/6 Normal
Left Eye	6/6 with Glasses	6/6 with Glasses

**Colour Vision (Tick Only)**

NORMAL	<input checked="" type="checkbox"/>
PARTIAL:RED/GREENDEFICIENCY	<input type="checkbox"/>
COMPLETE:RED/GREEN DEFICIENCY	<input type="checkbox"/>

Doctor Signature

DR. RAJESH MAILAGIRE

General Physician (MBBS)

Reg No 2018/04/1055







# AYUCARE DENTAL

Your  
"Smile"  
is Our Priority

**Dr. Ishita Jakhanwal**  
M.D.S. (Prosthodontist & Implantologist)

Siddhesh Optimus, Office No. 7, B Wing, First Floor, Sr.No. 211/1/7, Opposite Lunkad Queensland Society,  
Near Konark Epitome, Vimannagar, Pune - 14.

E : ayucareultrasoundh@gmail.com | For Appointment : 7276075503 / 9860295503 / 9535751921

Date : 4/3/23

Name : Madhav.

Age : 32 yrs Sex : M Email ID : \_\_\_\_\_

Address : \_\_\_\_\_

Ph.No. : \_\_\_\_\_

→ Dental OPD consultation done.

Rs.

On oral examination,

Scaling needed

Dr. Ishita Jakhanwal  
DR. ISHITA JAKHANWAL  
AYUCARE DENT  
BDS, MDS, PROSTHODONTICS  
REG. NO. A-26110

भारत सरकार  
Unique Identification Authority of India



माधव खुशालराव चाटे  
Madhav Khushalrao Chate  
जन्म तारीख / DOB : 05/07/1991  
पुरुष / Male



5783 2645 1717

---

**आधार** - सामान्य माणसाचा अधिकार

भारत सरकार  
Unique Identification Authority of India



पत्ता S/O: खुशालराव चाटे, चाटेवाडी, Address: S/O: Khushalrao Chate,  
जळकोट, जालकोट, लातूर, महाराष्ट्र, Chatewadi, Jalgot, Jalgot, Latur,  
413532 Maharashtra, 413532

5783 2645 1717

---

1647 1800 300 1947  help@uidai.gov.in  www.uidai.gov.in