

Patient Name:	SHIPRA SHRIVASTAVA	Patient ID:	ASHB.000002610
Age:	34 Years	Sex:	F
Accession Number:	17101.123012735	Modality:	DX
Referring Physician:	Akhil Kumar Tiwari	Study:	CHEST
Study Date:	27-Nov-2023		

**X-RAY CHEST (PA VIEW)**

Both lung fields are clear. No active pleural or parenchymal lesion is seen.

The hila, mediastinum, bony thoracic cage and the diaphragmatic domes are normal.

The costophrenic and cardiophrenic angles are clear.

The cardiac silhouette is unremarkable.

**IMP:- RADIOGRAPHIC IMAGE REVEALS:-**

Normal findings are seen. ✓

Thanks for Ref



DR. HARI SANTOSH  
CONSULTANT RADIOLOGIST

Date: 27-Nov-2023 12:19:08



Patient Name:	SHIPRA SHRIVASTAVA	Patient ID:	ASHIB.000002610
Age:	34 Years	Sex:	F
Accession Number:	17101.223007997	Modality:	US
Referring Physician:	CoC Self	Study:	ULTRASOUND WHOLE ABDOMEN
Study Date:	28-Oct-2023		

**ULTRA SONOGRAPHY ABDOMEN**

**Liver:-** is normal in size and echotexture. Portal and hepatic venous system appears normal. Intra and extra hepatic biliary radicals are not dilated.

**Gall Bladder:-** is normal in size and shape. Its lumen is echofree.

**Pancreas** is normal in size outline and echopattern.

**Spleen** is normal in size and echopattern.

**Both kidneys** are normal in size, shape and echogenicity. Central pelvicalyceal sinus and corticomedullary ratio are normal.

Right kidney measures:- 9.7x3.7cm

Left kidney measures:- 10.3x5.1cm

No evidence of ascites is seen.

**Urinary bladder** is normal in shape and contour. Its wall is normal.

**Uterus and ovaries:-** are normal in size and echopattern. Cervix shows normal echopattern.

No adnexal mass. No free fluid in POD. Uterus measures:- 7.3x4.0x3.5cm. Endometrial thickness is 11mm. Left ovary is not adequately visible. Right ovary appears normal.

**IMPRESSION:-** Sonography Study Reveals:-

- No significant abnormality detected.

**ADV:-** Clinical Correlation and upper GI endoscopy if required clinically.

*[Handwritten Signature]*

**Dr. Hari Santosh**  
**Consultant Radiologist**

Date: 28-Oct-2023 10:49:59



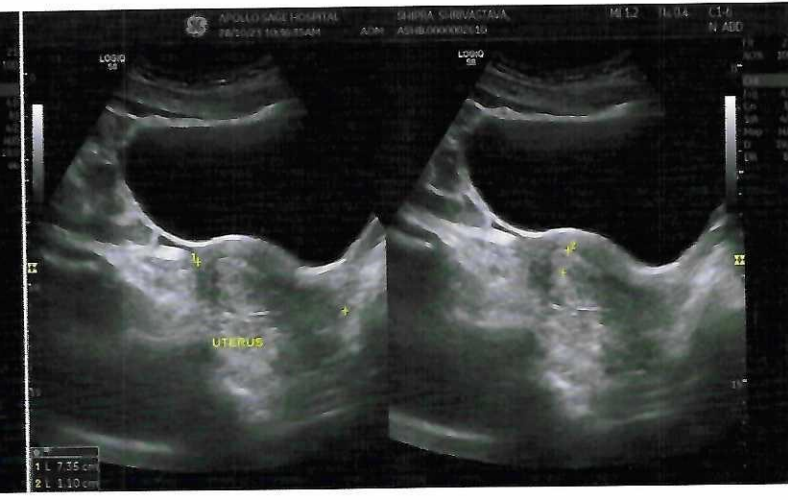
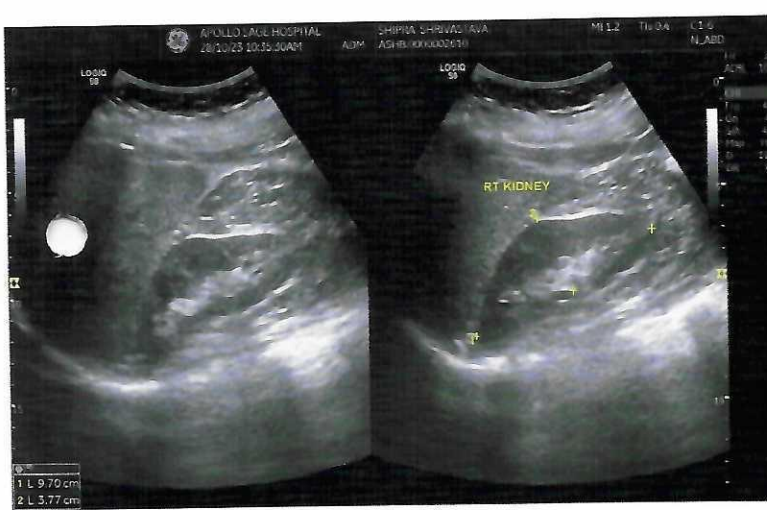
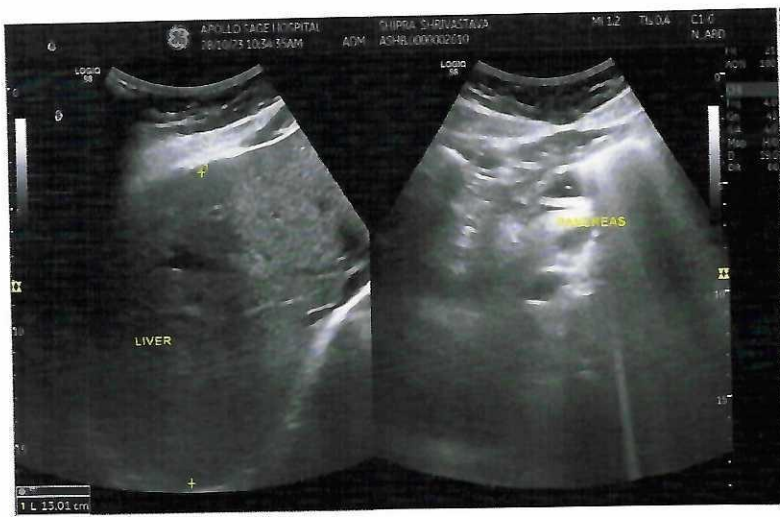

**ULTRA SONOGRAPHY ABDOMEN**

Patient Name:	SHIPRA SHIRIVASTAVA	Patient ID:	ASHB.0000002610
Age:	34 Years	Sex:	F
Accession Number:	17101.223008912	Modality:	US
Referring Physician:	Akhil Kumar Tiwari	Study:	ULTRASOUND - WHOLE ABDOMEN
Study Date:	27-Nov-2023		

**Liver:-** is normal in size and echotexture. Portal and hepatic venous system appears normal. Intra and extra hepatic biliary radicals are not dilated.

**Gall Bladder:-** is normal in size and shape. Its lumen is echofree and *there is evidence of an incomplete septation noted in the fundus.*

**Pancreas** is normal in size outline and echopattern.

**Spleen** is normal in size and echopattern.

**Both kidneys** are normal in size, shape and echogenicity. Central pelvicalyceal sinus and corticomedullary ratio are normal.

Right kidney measures:- 8.2x4.0cm

Left kidney measures:- 11.0x4.4cm

No evidence of ascites is seen.

**Urinary bladder** is normal in shape and contour. Its wall is normal.

**Uterus and ovaries:-** are normal in size and echopattern. Cervix shows normal echopattern. No adnexal mass. No free fluid in POD. Uterus measures:- 8.0x4.6x3.3cm.

Endometrial thickness is 9mm.

Right ovary measures 2.1x0.8cm.

Left ovary measures 1.8x1.1cm and shows dominant follicle measuring about 8mm.

**IMPRESSION:-** Sonography Study Reveals:-

- No significant abnormality detected. ✓

**ADV:-** Clinical Correlation.

  
 Dr Mahesh Kumar Verma, MD  
 Sr.Consultant Radiologist



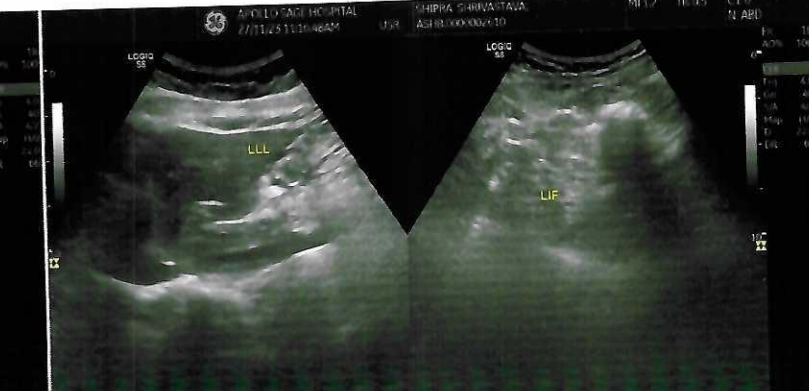
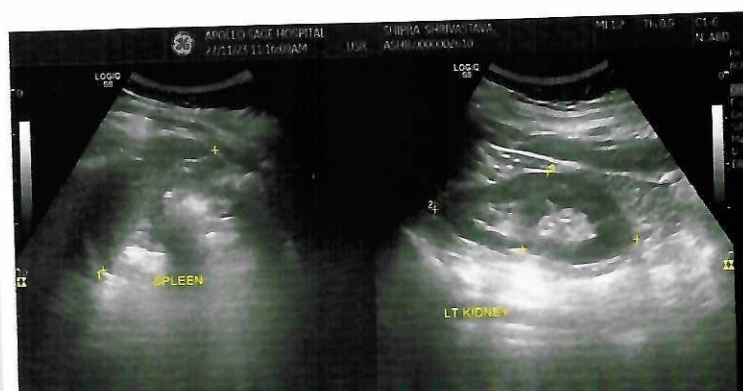
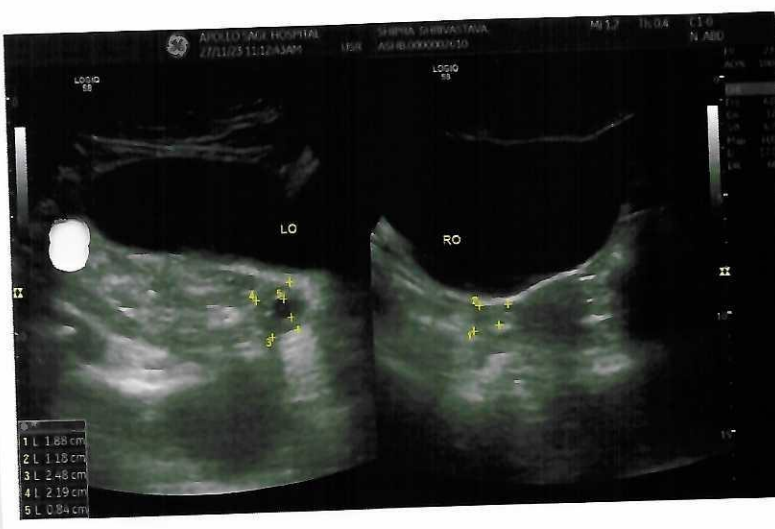

55 bpm  
-- / -- mmHg

Location:  
Room:  
Order Nu.  
Indication 1:  
Medication 2:  
Medication 3:

Technician:  
Ordering Ph:  
Referring Ph:  
Attending Ph:

27.11.2007 11:46:48

Sinus bradycardia  
Otherwise normal ECG



Female  
QRS : 82 ms  
QT / QTcBaz : 436 / 417 ms  
PR : 140 ms  
P : 94 ms  
RR / PP : 1092 / 1090 ms  
P / QRS / T : 36 / 52 / 22 degrees

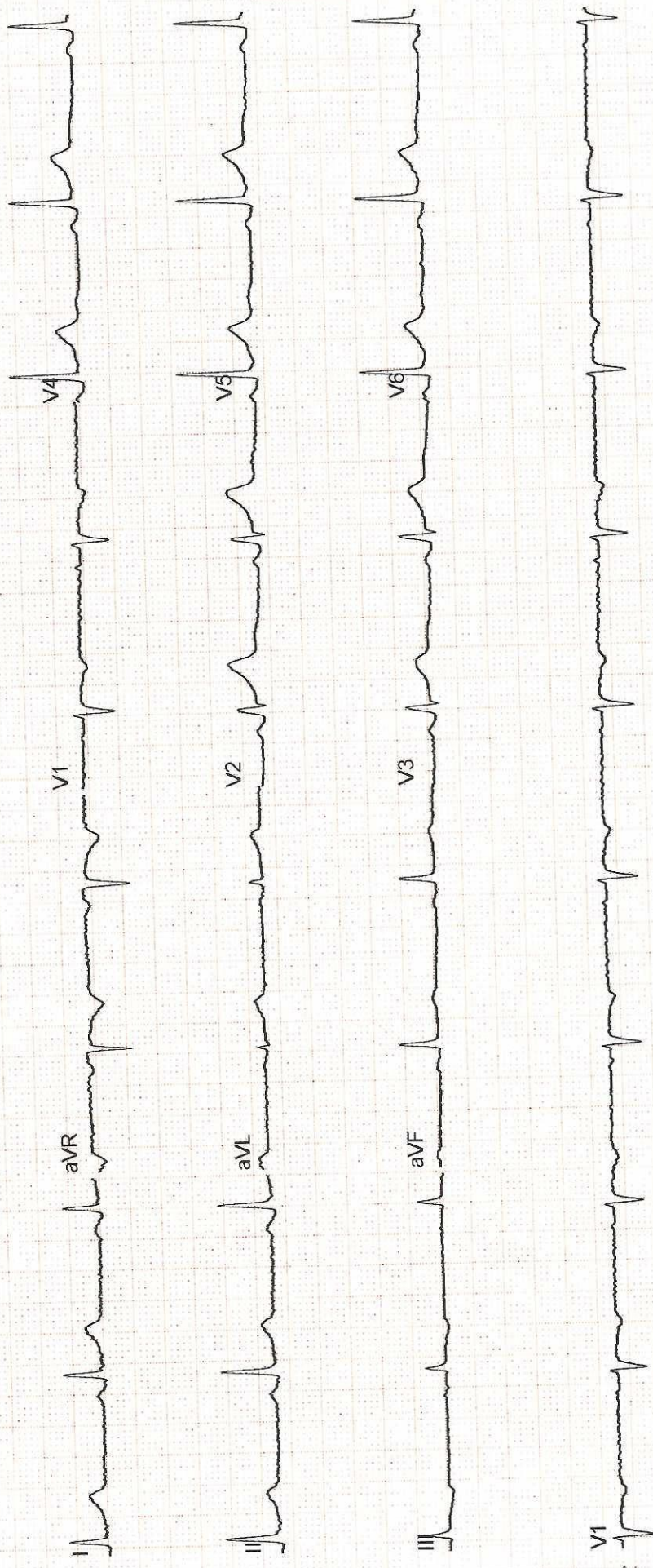

ADS 0.56-20 Hz 50 Hz 4x2.5x3\_25\_R1

GE MAC2000 1.1 12SL™ V241

Unconfirmed

APOLLO SAGE HOSPITAL  
BAWADIYAN KALAN  
BHOPAL

Station  
Telephone:

### EXERCISE STRESS TEST REPORT

Patient Name: SHRIVASTAVA, SHIPRA  
Patient ID: HC-2610  
Height: 156 cm  
Weight: 79 kg

DOB: 02.02.1989  
Age: 34 yrs  
Gender: Female  
Race: Indian

Study Date: 27.11.2023  
Test Type: Treadmill Stress Test  
Protocol: BRUCE

Referring Physician: --  
Attending Physician: Dr. Manish kedia  
Technician: Priyanka Vyas

Medications:

--

Medical History:  
None

Reason for Exercise Test:  
Screening for CAD

#### Exercise Test Summary

Phase Name	Stage Name	Time in Stage	Speed [ km/h ]	Grade [ % ]	HR [ bpm ]	BP [ mmHg ]	Comment
PRETEST	SUPINE	00:20	0.00	0.00	68	110/80	
	STANDING	00:18	0.00	0.00	61		
	HYPERV.	00:51	0.00	0.00	72	110/80	
	WARM-UP	00:10	1.20	0.00	69		
EXERCISE	STAGE 1	03:00	2.70	10.00	108	120/80	
	STAGE 2	03:00	4.00	12.00	150	120/80	
	STAGE 3	00:51	5.50	14.00	171	130/80	
RECOVERY		04:07	0.00	0.00	90	120/80	

The patient exercised according to the BRUCE for 6:50 min:s, achieving a work level of Max. METS: 9.60. The resting heart rate of 67 bpm rose to a maximal heart rate of 173 bpm. This value represents 93 % of the maximal, age-predicted heart rate. The resting blood pressure of 110/80 mmHg, rose to a maximum blood pressure of 160/80 mmHg. The exercise test was stopped due to Target heart rate achieved.

#### Interpretation

Summary: Resting ECG: normal.  
Functional Capacity: normal.  
HR Response to Exercise: appropriate.  
BP Response to Exercise: normal resting BP - appropriate response.  
Chest Pain: none.  
Arrhythmias: none.  
ST Changes: none.  
Overall impression: Normal stress test.

#### Conclusions

-No ST-T Changes Noted During Exercise & Recovery  
-Negative Stress Test

Physician

*Manish*

Technician

Shivpry.

33/11.

Account Salary  $\Phi$





Dep. of ophthalmology.

Mrs. Shripa Shrivastava.

84/K

27/11/23

Nil systemic

Vd 6/6 (BC)

Nv — Nc (BC).

AR { -0.25 / -0.5 x 2  
-0.25.



**DR ANKIT MISHRA**

MBBS MS (Otorhinolaryngology Head & Neck Surgery)  
EAR NOSE THROAT HEAD & NECK SURGEON  
FELLOWSHIP IN ENDOSCOPIC SINUS SURGERY  
Registration no- MP-15530

NAME Shipra Shrivastava AGE      M/F DATE 27/11/23

Room 307 Cheery

OIB E  
N / Tm intake

R  
- Tab Allegra ~~M~~ - 00  
- Cap Rapar-D - 00  
- Syf Racizyl 10mg HS

X 10 days

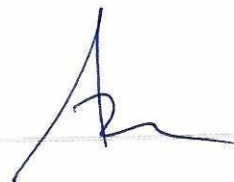

**Name :** Mrs. SHIPRA SHRIVASTAVA**OP Number:** BPLAH4823**Bill No:** BPL-OCR-2338**Package Information**

<b>S.No</b>	<b>Service Type\Service Name</b>	<b>Department</b>
1	<b>MEDIWHEEL FULL BODY ANNUAL CHECKUP</b>	
1	ALBUMIN - SERUM	BioChemistry
2	ALBUMIN/GLOBULIN RATIO	BioChemistry
3	ALKALINE PHOSPHATASE - SERUM/PLASMA	BioChemistry
4	ALT(SGPT) - SERUM / PLASMA	BioChemistry
5	AST (SGOT) - SERUM	BioChemistry
6	BILIRUBIN CONJUGATED (DIRECT) - SERUM	BioChemistry
7	BILIRUBIN UNCONJUGATED (INDIRECT) - SERUM	BioChemistry
8	BILIRUBIN, TOTAL - SERUM	BioChemistry
9	BLOOD GROUPING AND TYPING (ABO and Rh)	Blood Bank - 2 Services
10	BUN (BLOOD UREA NITROGEN)	BioChemistry
11	CBC	Haematology
12	CHOLESTEROL - SERUM / PLASMA	BioChemistry
13	COMPLETE BLOOD COUNT(CBC) WITH ESR	Haematology
14	CONSULTATION - DENTAL	Dental
15	CONSULTATION - DIET	Dietetics
16	CONSULTATION - ENT	Ear Nose and Throat
17	CONSULTATION - INTERNAL MEDICINE	General Medicine
18	CONSULTATION - OPHTHALMOLOGY	Ophthalmology
19	CREATININE - SERUM / PLASMA	BioChemistry
20	ECG	CARDIOLOGY
21	ERYTHROCYTE SEDIMENTATION RATE (ESR)	Haematology
22	GGTP: GAMMA GLUTAMYL TRANSPEPTIDASE - SERUM	BioChemistry
23	GLOBULIN - SERUM	BioChemistry
24	GLUCOSE - SERUM / PLASMA (FASTING)	BioChemistry
25	GLUCOSE - SERUM / PLASMA (POST PRANDIAL)	BioChemistry
26	HDL CHOLESTEROL - SERUM / PLASMA	BioChemistry

<b>Name :</b> Mrs. SHIPRA SHRIVASTAVA		<b>OP Number:</b> BPLAH4823	<b>Bill No:</b> BPL-OCR-2338
27	HISTORY TAKING - AHC		Medical
28	LDL CHOLESTEROL - SERUM / PLASMA		BioChemistry
29	LIPID PROFILE TEST (PACKAGE)		BioChemistry
30	LIVER FUNCTION TEST (PACKAGE)		BioChemistry
31	PHYSICAL EXAMINATION		Medical
32	PROTEIN TOTAL - SERUM / PLASMA		BioChemistry
33	THYROID PACKAGE		BioChemistry
34	TMT/2D ECHO		CARDIOLOGY
35	TOTAL CHOLESTEROL AND HDL RATIO		BioChemistry
36	TOTAL T3: TRI IODOTHYRONINE - SERUM		BioChemistry
37	TOTAL T4: THYROXINE - SERUM		BioChemistry
38	TRIGLYCERIDES - SERUM / PLASMA		BioChemistry
39	TSH: THYROID STIMULATING HORMONE - SERUM		BioChemistry
40	ULTRASOUND - WHOLE ABDOMEN		Ultrasound Radiology
41	URIC ACID - SERUM / PLASMA		BioChemistry
42	URINE ROUTINE (CUE)		Haematology
43	VLDL CHOLESTEROL - SERUM		BioChemistry
44	X-RAY CHEST PA		X Ray

**Amount saved on availing Health Check Package INR 11970**

**Note: Cancellation of individual test will not be refunded.**

**Amount saved on availing Health Check Package INR 11970**