



YASHFEEN

Kaivan Shah

CH22043574

28/01/2023

NIKUNJ KANUBHAI PATI

36/M

Valsad, Valsad

9925357024

CARDIAC HOSPITAL

EYE DEPARTMENT

Chief Complaint :



Reside

Medical History : ~~DM / HT / Asthama / Allergy / Heart / Thyroid /~~

No any Glasses

Ocular History :

Visual Acuity : *Paucy C 6/9 / 6/15 / 12/18*

TOP :

<i>Ch glasses</i>	RIGHT EYE (PH.....)				LEFT EYE	
	Sph.	Cyl.	Axis	V/A	Sph.	
Distance						
Near						

POTEC PLM-8000 PD
28/01/2023 12:12:43
NO: 00934
NAME:

Cyl From: +/- ABBE: 42[d]
<R> SPH CYL AX
-5.50 -0.50 3
<L> SPH CYL AX
-5.00 -0.50 176

YASHFEEN CARDIAC HOSPITAL
NAVSARI.

Distance/Reading/Bi-Focal/Progressive/Separate Glasses

Sle :

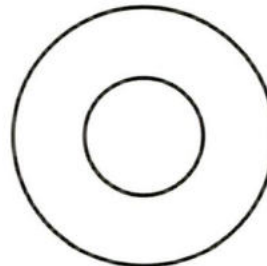
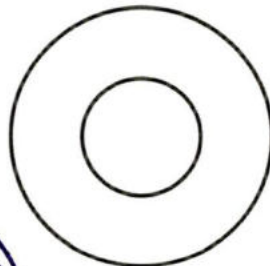

*Sub
Reg. My
At the time*



MS

e



YASHFEEN CARDIAC HOSPITAL™

MANAGED BY :- YASHFEEN FOUNDATION

VIRAVAL, NAVSARI. 396 445. PHONE : (H) (02637) 235725

Website : www.yashfeenhospital.in E-mail : info@yashfeenhospital.in



(Regd. No. E / 1390 / Navsari)

2D ECHO CARDIOGRAPHY COLOUR DOPPLER REPORT

Patient Name & No	: NIKUNJ KANUBHAI PATEL CH22043476	Age/Sex	UHID :	: 6706
Doctor	: Mohil Nagad	36/ M	No :	: 6924
Referred By	:		Date :	: 28/01/2023

M-Mode findings

LVIDd : 40mm
 LVIDs : 28mm
 IVSd : 10mm
 PWd : 10mm
 EF : 60%
 Aorta : 20mm
 LA : 30mm

2D Imaging

Aortic Valve : Trileaflet, Normal
 Mitral Valve : Thin, Pliable, Normal Mobility, Trivial MR.
 Tricuspid Valve : Trivial TR, RVSP: 20+ RAP
 Pulmonary Valve : Normal

=> : All cardiac chambers are normal sized.
 => : All cardiac valves are normal.
 => : No regional wall motion abnormality.
 => : Normal LV systolic function.
 => : Normal LV diastolic function.
 => : IAS/IVS intact.
 => : No obvious clots/ vegetations/ or effusion.
 => : IVC Normal size.

Doppler Findings

=> : No MS/Trivial MR, No TS/Trivial TR, No AS/AR & No PS/PR
 Mitral inflow Pattern : E > A
 Tissue Doppler Findings : E' > A'

Impression : Normal LVEF:60%, No RWMA.



Report Prepared By

DR. MOHIL NAGAD
 Report Checked By
 M.D. Medicine, D.M. Cardiology
 Senior Consultant- Interventional Cardiology
 Reg. No. G- 22899
 MBBS PGDCC
 Non Invasive Cardiology
 YASHFEEN HOSPITAL, NAVSARI

YASHFEEN IMAGING & RADIOLOGY DEPARTMENT

MANAGED BY :- YASHFEEN FOUNDATION

VIRAVAL, NAVSARI. 396 445. PHONE : (H) (02637) 235725

Website : www.yashfeenhospital.in E-mail : info@yashfeenhospital.in

Name	NIKUNJ KANUBHAI PATEL	Age	36Y/M
Ref by Dr	SELF	Date	28/01/2023

USG ABDOMEN (SCREENING)

Liver appears normal in size & shape with normal echopattern.

No e/o focal or diffuse lesion. IHBR appear normal.

PV and CBD appear normal.

Gall bladder appears distended & normal in shape & size. No e/o calculus or mass seen. Walls appear normal.

Pancreas appears normal in size and echogenicity. No e/o focal or diffuse lesion.

Spleen appears normal in size and shows normal echopattern. No e/o focal lesion.

Both Kidneys appear normal in size and echopattern. CM Differentiation is preserved.

No e/o calculus or hydronephrosis on either side.

Perirenal spaces appear normal on either side.

Suprarenal regions appear normal on either side. No e/o mass lesion.

Bladder is empty (due to non-compliance of patient). Adv: Follow up USG with normally distended bladder.

RIF region appears normal.

No e/o ascites.

IMPRESSION:

No significant abnormality detected.



Dr. DHARMESH DESAI
(M.D. Radiology)
Reg. No. G - 45284
Dr. Dharmesh Desai
YASHFEEN GROUP OF HOSPITAL

YASHFEEN IMAGING & RADIOLOGY DEPARTMENT

MANAGED BY :- YASHFEEN FOUNDATION

VIRAVAL, NAVSARI. 396 445. PHONE : (H) (02637) 235725

Website : www.yashfeenhospital.in E-mail : info@yashfeenhospital.in

Patient's Name:	NIKUNJ K. PATEL	Age & Sex:	36Yrs/M
Ref. by Dr.	SELF	Date:	28-01-2023

X RAY CHEST (PA VIEW)

Both lung fields appear normal.

Both hila appear normal.

Both CP angles appear clear.

Cardiac size appears within normal limit.

Both domes of diaphragm appear normal.

Bony thoracic cage appears normal.

IMPRESSION:

- Normal X-ray chest (PA view).

Dr. **DHARMESH DESAI**
(M.D. Radiology)
Reg. No. G - 45284

YASHFEEN GROUP OF HOSPITAL



*Please contact immediately for any typographical error.
This is only professional opinion, not a final diagnosis. Kindly correlate clinically. Not valid for medicolegal purpose.*



YASHFEEN CARDIAC HOSPITAL™

At. & Po. Viraval, Navsari. 396 445. Phone (H) (02637) 235725

Website : www.yashfeenhospital.in E-mail : info@yashfeenhospital.in
(For Laboratory Reports Only)



Patient Name : NIKUNJ KANUBHAI PATEL Age : 36 Years Sex : M
Ref By Dr. : - Area : Valsad Date : 28/01/2023
Sample Time : 28/01/2023 09:55 No : 10 Time : 12:14PM

ROUTINE URINE ANALYSIS

Test	Findings	UOM	Normal Range
<u>PHYSICAL EXAMINATION</u>			
Quantity	-	-	
Colour	YELLOW	-	
Appearance	CLEAR	-	
Reaction	ACIDIC	-	
Sp. Gravity	1.021	-	
<u>CHEMICAL EXAMINATION</u>			
U.Albumin	NIL	-	
Sugar	NIL	-	
Acetone	NIL	-	
Bile Salt	NIL	-	
Bile Pigment	NIL	-	
Occult Blood	NIL	-	
<u>MICROSCOPIC EXAMINATION</u>			
Pus Cells	1-2	/hpf	
Epithelial cells	1-2	/hpf	
Red cells	ABSENT	/hpf	
Casts	-	/hpf	
Crystals	<u>AMORPHOUS SEEN</u>	/hpf	
Others	-	/hpf	



Dr. PIYUSH B. CHAUDHARI
M.D. Medicine
Reg. No. G-21518

Remarks

Designed By : Sarita Infotech Pvt. Ltd., Navsari

Yashfeen Cardiac Hospital

signature

Technician

Thanks for Reference



YASHFEEN CARDIAC HOSPITAL™

At. & Po. Viraval, Navsari. 396 445. Phone (H) (02637) 235725

Website : www.yashfeenhospital.in E-mail : info@yashfeenhospital.in
(For Laboratory Reports Only)



Patient Name : NIKUNJ KANUBHAI PATEL

Age : 36 Years Sex : M

Ref By Dr. : -

Area : Valsad

Date : 28/01/2023

Sample Time : 28/01/2023 09:55 No : 10

Time : 12:13PM

GGT TEST REPORT

Test	Findings	UOM	Normal Range
SERUM GGT	34	U/L	10-71 U/L



Dr. Piyush B. Chaudhari
M.D. Medicine
Reg. No. G-21518

Remarks

Designed By : Sarita Infotech Pvt. Ltd., Navsari

Yashfeen Cardiac Hospital

Reti
signature

Technician

Thanks for Reference



YASHFEEN CARDIAC HOSPITAL™

At. & Po. Viraval, Navsari. 396 445. Phone (H) (02637) 235725

Website : www.yashfeenhospital.in E-mail : info@yashfeenhospital.in
(For Laboratory Reports Only)



Patient Name : NIKUNJ KANUBHAI PATEL

Age : 36 Years Sex : M

Ref By Dr. : -

Area : Valsad

Date : 28/01/2023

Sample Time : 28/01/2023 09:55 No : 10

Time : 12:13PM

THYROID FUNCTION TEST REPORT

Test	Findings	UOM	Normal Range
T3 (TRIODOTHYRONINE)	1.38	ng/ml	NEWBORNS:0.73-2.88 6DAYS-3MONTHS:0.80-2.75 4-12MONTHS:0.86-2.65 1-6YEARS:0.92-2.48 7-11YEARS:0.93-2.31 12-20YEARS:0.91-2.18 ADULT:0.80-2.00
T4 (THYROXINE)	9.46	µg/dl	NEWBORNS:5.04-18.5, 6DAYS-3MONTHS:5.41-17.0, 4-12 MONTHS:5.67-16.0, 1-6YEARS:5.95-14.7, 7-11 YEARS:5.99-13.8, 12-20 YEARS:5.91-13.2, ADULTS:5.10-14.1
TSH	2.27	µIU/ml	NEWBORNS:0.70-15.2, 6DAYS-3MONTHS:0.72-11.0, 4-12MONTHS:0.73-8.35, 1-6YEARS:0.70-5.97, 7-11YEARS:0.60-4.84, 12-20YEARS:0.51-4.30, ADULTS:0.27-4.20

TECHNIQUE

ELECTROCHEMILUMINESCENCE



Dr. Piyush B. Chaudhari
Dr. PIYUSH B. CHAUDHARI
M.D. Medicine
Reg. No. G-21518

Remarks

Designed By : Sarita Infotech Pvt. Ltd., Navsari

Yashfeen Cardiac Hospital

Signature
Signature

Technician

Thanks for Reference



YASHFEEN CARDIAC HOSPITAL™

At. & Po. Viraval, Navsari. 396 445. Phone (H) (02637) 235725

Website : www.yashfeenhospital.in E-mail : info@yashfeenhospital.in
(For Laboratory Reports Only)



Patient Name : NIKUNJ KANUBHAI PATEL

Age : 36 Years Sex : M

Ref By Dr. : -

Area : Valsad

Date : 28/01/2023

Sample Time : 28/01/2023 09:54 No : 10

Time : 12:13PM

LIVER FUNCTION TEST REPORT

Test	Findings	UOM	Normal Range
TOTAL BILIRUBIN	0.4	mg/dL	0-1.0
DIRECT BILIRUBIN	0.2	mg/dL	0-0.8
INDIRECT BILIRUBIN	0.3	mg/dL	0-0.2
SGPT	15.0	U/L	Below 40.0
S.ALKALINE PHOSPHATASE	112.0	U/L	CH . 170.0-515.0 A. 37.0-147.0
TOTAL PROTEIN	7.5	g/dl	6.0-8.0
ALBUMIN	5.1	g/dl	3.0-5.0
GLOBULIN	2.4	g/dl	3.0-3.5
A/G	2.2	g/dl	
SGOT	16.6	U/L	Below 40.0



Dr. PiYush B. Chaudhari
Dr. PIYUSH B. CHAUDHARI
M.D. Medicine
Reg. No. G-21518

Remarks

Designed By : Sarita Infotech Pvt. Ltd., Navsari

Yashfeen Cardiac Hospital

Retu
signature

Technician

Thanks for Reference



YASHFEEN CARDIAC HOSPITAL™

At. & Po. Viraval, Navsari. 396 445. Phone (H) (02637) 235725

Website : www.yashfeenhospital.in E-mail : info@yashfeenhospital.in
(For Laboratory Reports Only)



Patient Name : NIKUNJ KANUBHAI PATEL
Ref By Dr. : -
Sample Time : 28/01/2023 09:54 No : 10

Age : 36 Years Sex : M
Area : Valsad Date : 28/01/2023
Time : 12:13PM

LIPID PROFILE TEST REPORT

Test	Findings	UOM	Normal Range
S.CHOLESTEROL	151.9	mg/dL	<200:Desirable, 200-239:Borderline High, >=240:High
HDL CHOLESTEROL	<u>28.9</u>	mg/dL	<40:Low(High Risk), >=60:High(Low Risk)
LDL CHOLESTEROL	73.2	mg/dL	<100: Optimal, 100-129: Nearoptimal/ Aboveoptimal, 130-159:BorderlineHigh,16 0-189:High,>=190:Very
VLDL CHOLESTEROL	-	mg/dL	UPTO 40
S.TRIGLYCERIDES	<u>447.1</u>	mg/dL	<150:Normal, 150-199:Borderline High,200-499:High, >=500:Very Hi
CHOL/ HDL RATIO	-	mg/dL	LESS THAN 5
LDL/ HDL RATIO	-	mg/dL	LESS THAN 5
REMARK	<u>S.TRIGLYCERIDES IS</u> <u>>250.0 mg/dL, SO</u> <u>DERIVED</u> <u>DPARAMETERS ARE NOT</u> <u>GIVEN.</u>		



Dr. Piyyush B. Chaudhari
Dr. PIYUSH B. CHAUDHARI
M.D. Medicine
Reg. No. G-21518

Remarks

Designed By : Sarita Infotech Pvt. Ltd., Navsari

Yashfeen Cardiac Hospital

Reti
signature

Technician

Thanks for Reference



YASHFEEN CARDIAC HOSPITAL™

At. & Po. Viraval, Navsari. 396 445. Phone (H) (02637) 235725

Website : www.yashfeenhospital.in E-mail : info@yashfeenhospital.in
(For Laboratory Reports Only)



Patient Name : NIKUNJ KANUBHAI PATEL

Age : 36 Years Sex : M

Ref By Dr. : -

Area : Valsad

Date : 28/01/2023

Sample Time : 28/01/2023 09:54 No : 10

Time : 12:13PM

BIOCHEMICAL TEST REPORT

Test	Findings	UOM	Normal Range
S.CREATININE	0.7	mg/dL	M .0.9-1.4 , F. 0.8-1.2
S.URIC ACID	6.1	mg/dL	Male:3.5-7.2, Female:2.6-6.0
BLOOD UREA NITROGEN	8.1	mg/dL	4.7-23.0



Dr. PIYUSH B. CHAUDHARI
M.D. Medicine
Reg. No. G-21518

Remarks

Designed By : Sarita Infotech Pvt. Ltd., Navsari

Yashfeen Cardiac Hospital

Retu
Signature

Technician

Thanks for Reference



YASHFEEN CARDIAC HOSPITAL™

At. & Po. Viraval, Navsari. 396 445. Phone (H) (02637) 235725

Website : www.yashfeenhospital.in E-mail : info@yashfeenhospital.in
(For Laboratory Reports Only)



Patient Name : NIKUNJ KANUBHAI PATEL

Age : 36 Years Sex : M

Ref By Dr. : -

Area : Valsad

Date : 28/01/2023

Sample Time : 28/01/2023 09:00 No : 10

Time : 12:13PM

HAEMOGLOBIN A1 C ESTIMATION

Test	Findings	UOM	Normal Range
Hb A1C	5.9	%	>8 :Action Suggested, 7-8 :Good Control, <7 :Goal, 6-7 :Near Normal Glycemia, <6 :Non-diabetic Level
Technique METHOD - HPLC			
Mean Blood Glucose	123.7	mg/dL	



Dr. PIYUSH B. CHAUDHARI
M.D. Medicine
Reg. No. G-21518

Remarks

Designed By : Sarita Infotech Pvt. Ltd., Navsari

Yashfeen Cardiac Hospital

signature

Technician

Thanks for Reference



YASHFEEN CARDIAC HOSPITAL™

At. & Po. Viraval, Navsari. 396 445. Phone (H) (02637) 235725

Website : www.yashfeenhospital.in E-mail : info@yashfeenhospital.in
(For Laboratory Reports Only)



Patient Name : NIKUNJ KANUBHAI PATEL

Age : 36 Years Sex : M

Ref By Dr. : -

Area : Valsad

Date : 28/01/2023

Sample Time : 28/01/2023 09:08 No : 10

Time : 12:36PM

BLOOD SUGAR TEST REPORT

Test	Findings	UOM	Normal Range
FASTING BLOOD SUGAR	104.6	mg/dL	70-110
FASTING URINE SUGAR	NIL	-	NIL
POSTPANDRIAL BLOOD SUGAR	98.0	mg/dL	70-140
POSTPANDRIAL URINE SUGAR	NIL	-	NIL



Dr. PIYUSH B. CHAUDHARI
M.D. Medicine
Reg. No. G-21518

Remarks

Designed By : Sarita Infotech Pvt. Ltd., Navsari

Yashfeen Cardiac Hospital

signature

Thanks for Reference

Technician



YASHFEEN CARDIAC HOSPITAL™

At. & Po. Viraval, Navsari. 396 445. Phone (H) (02637) 235725

Website : www.yashfeenhospital.in E-mail : info@yashfeenhospital.in
(For Laboratory Reports Only)



Patient Name : NIKUNJ KANUBHAI PATEL

Age : 36 Years Sex : M

Ref By Dr. : -

Area : Valsad Date : 28/01/2023

Sample Time : 28/01/2023 08:55 No : 10

Time : 12:13PM

HAEMOGRAM

Test	Findings	UOM	Normal Range
HAEMOGLOBIN	13.9	gm/dl	M-13.5-17.0 F-11.5-15.5
HAEMOGRAM			
RED BLOOD CELL	5.56	10 ⁶ /μL	3.76 - 5.70
TOTAL LEUCOCYTE COUNT	7500	cells/cumm	4,000-11,000
Differential Count			
Neutrophil	55	%	40-75
Lymphocytes	39	%	20-40
Eosinophil	2	%	1-6
Monocytes	4	%	2-10
Basophils	0	%	0-0
PLATELET COUNT	250000	lacs/cumm	1.5-5.5 Lacs
RBC INDICES			
P.C.V.	42.0	%	M-40-56% F-37-47%
M.C.V.	75.5	cu/microns	76-94
M.C.H.	25.0	pg	27-30
M.C.H.C.	33.0	-	30-35
BLOOD GROUP	" O "	-	-
RH FACTOR	POSITIVE	-	-
E.S.R.(1 hour)	2	mm/hr.	M-5-10, F-5-20

Remarks

Designed By : *Partha* *Desai* V.L. Ltd. Navsari



Dr. PIYUSH B. CHAUDHARI

Yashfeen Cardiac Hospital

M.D. Medicine

Reg. No. G-21518

H. Patel

signature

Technician

Thanks for Referrals

NIKUNJ ,
ID:
DOB:
36 Years , ,
Male ,Unknown
Med.:
Location:
Referring Physician:
Notes:

26-01-2023 22:47:39

Vent. Rate: 65 BPM
PR int: 141 ms
QRS dur: 90 ms
QT/QTc: 321/333 ms
P-R-T axes: 35 36 118
Avg. RR: 916 ms
QTcB: 335 ms
QTcF: 330 ms

SINUS RHYTHM
NONSPECIFIC T-WAVE ABNORMALITY
ABNORMAL ECG

UNCONFIRMED REPORT
Reviewed by:

P. Chaudhary
Dr. PIYUSH B. CHAUDHARI
M.D. Medicine
Reg. No. G-21518

Signed by:
Date:



Nikunj K. Patel Age - 36 / m

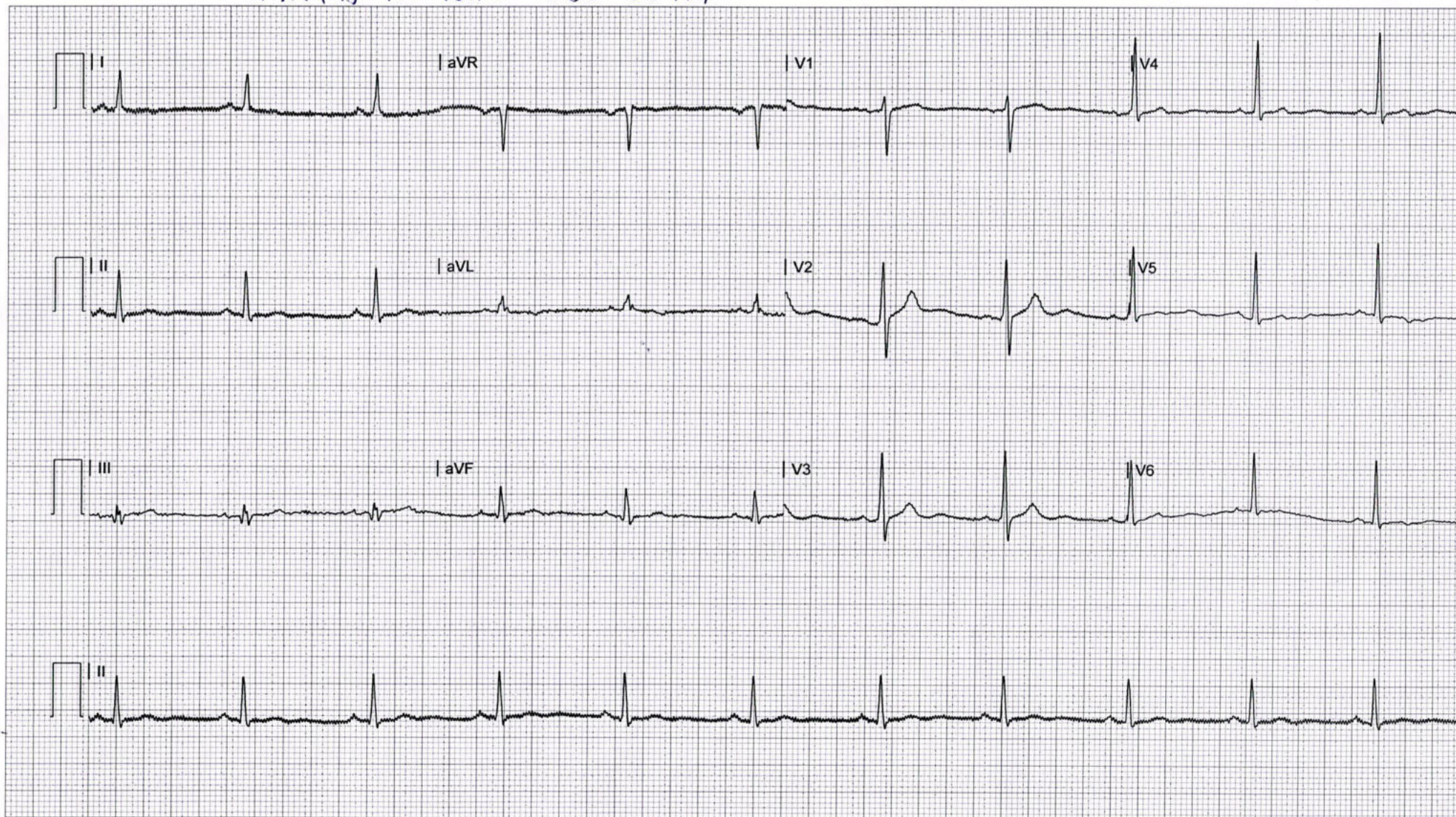



CH22043476 NIKUNJ K PATEL 36/Y 2801231827 CHEST PA 28-01
YASHFEEN GROUP OF HOSPITALS NAVSARI PH:9924047789