

Personal History		Sr. No	57	
Name	ARCHANA KUMARI MISHRA		Date	08-04-2023
Age	34	Sex	Male	
ID MARK	MOLE ON NEAR RIGHT SIDE EYEBROW			
Built History		Past History	NO	
Height	150	Family History	NAD	
Weight	38	BMI	16.9	
Allergic To	NO	Personal History	NAD	
Addiction	NO	Occupational History	NAD	
Present Complain	NO			
General Examination		Blood Pressure	110/70 MM OF HG	
T/P/R	N/88/20			
SpO2 %	98%			
Pallor/Icterus/ Cyanosis/ Clubbing / Odema/ Lymphnodes/ Others		No		
Systemic Examination		ENT Exa.	NAD	
CVS	NAD	Skin Exa.	NAD	
R/S	NAD	Musculoskeletal System	NAD	
A/S	NAD	Genitourinary System	NAD	
CNS	NAD			
Vision Testing				
Acuity Of Vision				
Without Glass		With Glass		
		Right Eye	Left Eye	
Right Eye	Left Eye			
Distant	Near	Distant	Near	
N/6	6/6	N/6	6/6	
Color Blindness		NORMAL		
Laboratory Investigation				
Blood Group	A POSITIVE	HAEMOGRAM	NORMAL	
Other Investigation				
ECG	WITHIN NORMAL LIMIT	X-Ray Chest	NORMAL	
Advice/ Remarks	NO			
Fitness Status	PERSON FIT FOR JOB.			

DR. WASIM RAJ
 M.B.B.S., M.D., CIH
 Occupational Health
 Physician & Consultant
 Reg. No.:G-22785





DIAGNOSTIC REPORT

Name : ARCHNA KUMARI MISHRA
Ref By : DR. WASIM RAJ [BOB]

Age/Sex : 34 Yrs./F
Date : 08/04/2023
Report ID. : W-3
Ward : -/
9654534325

HAEMATOLOGY ANALYSIS

TEST	RESULT	UNIT	METHOD	REFERENCE INTERVAL
BLOOD COUNTS & INDICES				
Haemoglobin	: 10.60	gm%		12.0 - 16.0 gm%
Total RBC	: 3.90	mill/cmm		4.2 - 5.4 mill/cmm
PCV	: 32.60	%		37 - 47 %
MCV	: 83.59	fL		80 - 96 fL
MCH	: 27.18	pg		27 - 31 pg
MCHC	: 32.52	%		32 - 36 %
RDW	: 16.10	%		10 - 15 %
Total WBC	: 6,000	/cmm		4,000 - 11,000/cmm
Platelet Count	: 1,65,000	/cmm		1.5 - 4.0 Lac/cmm.
DIFFERENTIAL LEUCOCYTES COUNT				
Neutrophils	: 66	%		55 - 70 %
Lymphocytes	: 26	%		20 - 40 %
Eosinophils	: 04	%		01 - 06 %
Monocytes	: 04	%		02 - 08 %
Basophils	: 00	%		00 - 01 %
ABSOLUTE COUNTS				
Neutrophils	: 3960	/μL		2000 - 7000 /μL
Lymphocytes	: 1560	/μL		800 - 4000 /μL
Eosinophils	: 240	/μL		20 - 500 /μL
Monocytes	: 240	/μL		120 - 1200 /μL
NEUTROPHIL : LYMPHOCYTE				
Ratio	: 2.54			
Platelet In Smear	: ADEQUATE			
ERYTHROCYTES SEDIMENTATION RATE				
ESR	: 12	mm	Westergren	03 - 12 mm
Blood Group	: " A "			
Rh Factor (Anti D.)	: " POSITIVE "			

End Of Report

DR. DEV VARMA
MD (PATHOLOGY)

Condition of Reporting : (1) The Reports are not valid for medico - legal purposes. (2) Individual Laboratory investigations are never conclusive, but are for the referring doctor's information and should be interpreted along with other relevant clinical history and examination. (3) For any query in the report, or if results indicate unexpected abnormality, it is suggested to Contact to laboratory to help carry out follow up action. (rechecking, repeat sampling reflex / confirmatory testing etc.) (4) In unanticipated circumstances (non availability of kits, instrument breakdown & natural calamities) tests may not be reported as per schedule.



the future of HEALTH CARE

PALMLAND

LABORATORY



DIAGNOSTIC REPORT

Name : ARCHNA KUMARI MISHRA
Ref By : DR. WASIM RAJ [BOB]

Age/Sex : 34 Yrs./F
Date : 08/04/2023
Report ID. : W-3
Ward : -/
9654534325

HbA1C REPORT BY HPLC METHOD

<u>TEST</u>	<u>RESULT</u>	<u>UNIT</u>	<u>REFERENCE INTERVAL</u>
<u>GLYCOSYLATED HB</u> Hb A1C	: 4.7	%	Non Diabetic : 4.3 - 6.3 % Good Control : 6.4 - 7.5 % Moderate Control : 7.5 - 9.0 Poor Control : 9.0 % & Above
Avg. Blood Glucose Level	: 90	mg/dl	

Notes :

<u>Average Blood Glucose</u>	<u>Hemoqlobin A1c%</u>
298	- 12 %
269	- 11 %
240	- 10 %
212	- 09 %
183	- 08 %
154	- 07 %
126	- 06 %
97	- 05 %

Comment :

HbA1c is an important indicator of long-term glycemic control with the ability to reflect the cumulative glycemic history of the preceding two to three months. HbA1c not only provides a reliable measure of chronic hyperglycemia but also correlates well with the risk of long-term diabetes complications.

Test done by HPLC Method.

End Of Report



the future of HEALTH CARE

PALMLAND LABORATORY

DIAGNOSTIC REPORT



Name : ARCHNA KUMARI MISHRA
Ref By : DR. WASIM RAJ [BOB]

Age/Sex : 34 Yrs./F
Date : 08/04/2023
Report ID. : W-3
Ward : -/
9654534325

BIOCHEMISTRY ANALYSIS

TEST	RESULT	UNIT	REFERENCE INTERVAL
Blood Urea	: 46.00	mg/dl	10 - 50 mg/dl
Blood Urea Nitrogen	: <u>21.40</u>	mg/dl	4.5 - 19 mg/dl
Creatinine	: 0.7	mg/dl	0.60 - 1.20 mg/dl
S. Uric Acid	: 3.60	mg/dl	2.5- 7.0 mg/dl
Fasting Blood Glucose (FBS)	: 74	mg/dl	70 - 110 mg/dl
Urine Glucose	: NIL		
Post-Prandial Blood Glucose	: 106	mg/dl	80 to 140 mg/dl
Urine Glucose	: NIL		

End Of Report

DR. DEV VARMA

Condition of Reporting : (1) The Reports are not valid for medico - legal purposes. (2) Individual Laboratory investigations are never conclusive, but are for the referring doctor's information and should be interpreted along with other relevant clinical history and examination to conclude final diagnosis, keeping in mind the limitation of methodology and technology. (3) For any query in the report, or if results indicate unexpected abnormality, it is suggested to Contact to laboratory to help carry out follow up action. (rechecking, repeat sampling reflex / confirmatory testing etc.) (4) In unanticipated circumstances (non availability of kits, instrument breakdown & natural calamities) tests may not be reported as per schedule.



the future of HEALTH CARE

PALMLAND LABORATORY

DIAGNOSTIC REPORT



Name : ARCHNA KUMARI MISHRA
Ref By : DR. WASIM RAJ [BOB]

Age/Sex : 34 Yrs./F
Date : 08/04/2023
Report ID. : W-3
Ward : -/
9654534325

LIPID PROFILE

TEST	RESULT	UNIT	REFERENCE INTERVAL
Total Lipid (Calculated)	: 390	mg/dL	350 - 750 mg/dL
Serum Cholesterol	: 136.5	mg/dL	130 - 200 mg/dL
Serum Triglyceride	: 69.0	mg/dL	60 - 165 mg/dL
HDL Cholesterol	: 61.0	mg/dL	30 - 70 mg/dL
LDL Cholesterol	: 61.7	mg/dL	Upto 150 mg/dL
CHOL./HDL Chol. Ratio	: 2.24	: 1	Less than 5
LDL Chol/HDL Chol Ratio	: 1.01	: 1	Less than 3.5

Interpretation Based On New N.C.E.P. Guidelines

Test	Result (mg/dl)	Interpretation
CHOLESTEROL	< 200	Desirable
	200 - 239	Borderline
	> = 240	High
TRIGLYCERIDES	< 170	Normal
	170 - 199	Borderline
	> 200	High
LDL CHOLESTEROL	< 100	Desirable
	100 - 129	Sub-Optional
	130 - 159	Borderline High
HDL CHOLESTEROL	> 160	High
	< 35	Low
	> 60	High

End Of Report

DR. DEV VARMA

Condition of Reporting : (1) The Reports are not valid for medico - legal purposes. (2) Individual Laboratory investigations are never conclusive, but are for the referring doctor's information and should be interpreted along with other relevant clinical history and examination to conclude final diagnosis, keeping in mind the limitation of methodology and technology. (3) For any query in the report, or if results indicate unexpected abnormality, it is suggested to Contact to laboratory to help carry out follow up action. (rechecking, repeat sampling reflex / confirmatory testing etc.) (4) In unanticipated circumstances (non availability of kits, Instrument breakdown & natural calamities) tests may not be reported as per schedule.

Palmland Hospital, Falshruti Nagar, Near S.T. Depot, Station Raod, Bharuch-392 001. (Guj.)



the future of HEALTH CARE

PALMLAND
LABORATORY

DIAGNOSTIC REPORT



Name : ARCHNA KUMARI MISHRA
Ref By : DR. WASIM RAJ [BOB]

Age/Sex : 34 Yrs./F
Date : 08/04/2023
Report ID. : W-3
Ward : -/
9654534325

LIVER FUNCTION TEST

TEST	RESULT	UNIT	REFERENCE INTERVAL
Total Billirubin	: 0.80	mg/dl	0 - 1.0 mg/dl
Direct Billirubin	: 0.30	mg/dl	up to 0.25 mg/dl
Indirect Billirubin	: 0.50	mg/dl	0.1 - 1.0 mg/dl
S. Alk. Phosphatase	: 64	U/L	36.00 - 113.00 U/L
S.G.P.T.	: 11	U/L	10 - 40 U/L
S.G.O.T.	: 16	IU/L	up to 40 IU/L
Total Protein	: 6.60	g/dl	6.00 - 8.00 g/dl
Albumin	: 4.50	g/dl	3.5 - 5.0 g/dl
Globulin	: <u>2.10</u>	g/dl	2.3 - 3.5 g/dl
A.G. Ratio	: 2.1		2.5 - 1.2 : 1
GGTP	: 11		5 - 85

Test done by (DIASYS)

End Of Report

DR. DEV VARMA

Condition of Reporting : (1) The Reports are not valid for medico - legal purposes. (2) Individual Laboratory investigations are never conclusive, but are for the referring doctor's information and should be interpreted along with other relevant clinical history and examination to conclude final diagnosis, keeping in mind the limitation of methodology and technology. (3) For any query in the report, or if results indicate unexpected abnormality, it is suggested to Contact to laboratory to help carry out follow up action. (rechecking, repeat sampling reflex / confirmatory testing etc.) (4) In unanticipated circumstances (non availability of kits, instrument breakdown & natural calamities) tests may not be reported as per schedule.

Palmland Hospital, Falshruti Nagar, Near S.T. Depot, Station Raod, Bharuch-392 001. (Guj.)



the future of HEALTH CARE

PALMLAND
LABORATORY

DIAGNOSTIC REPORT

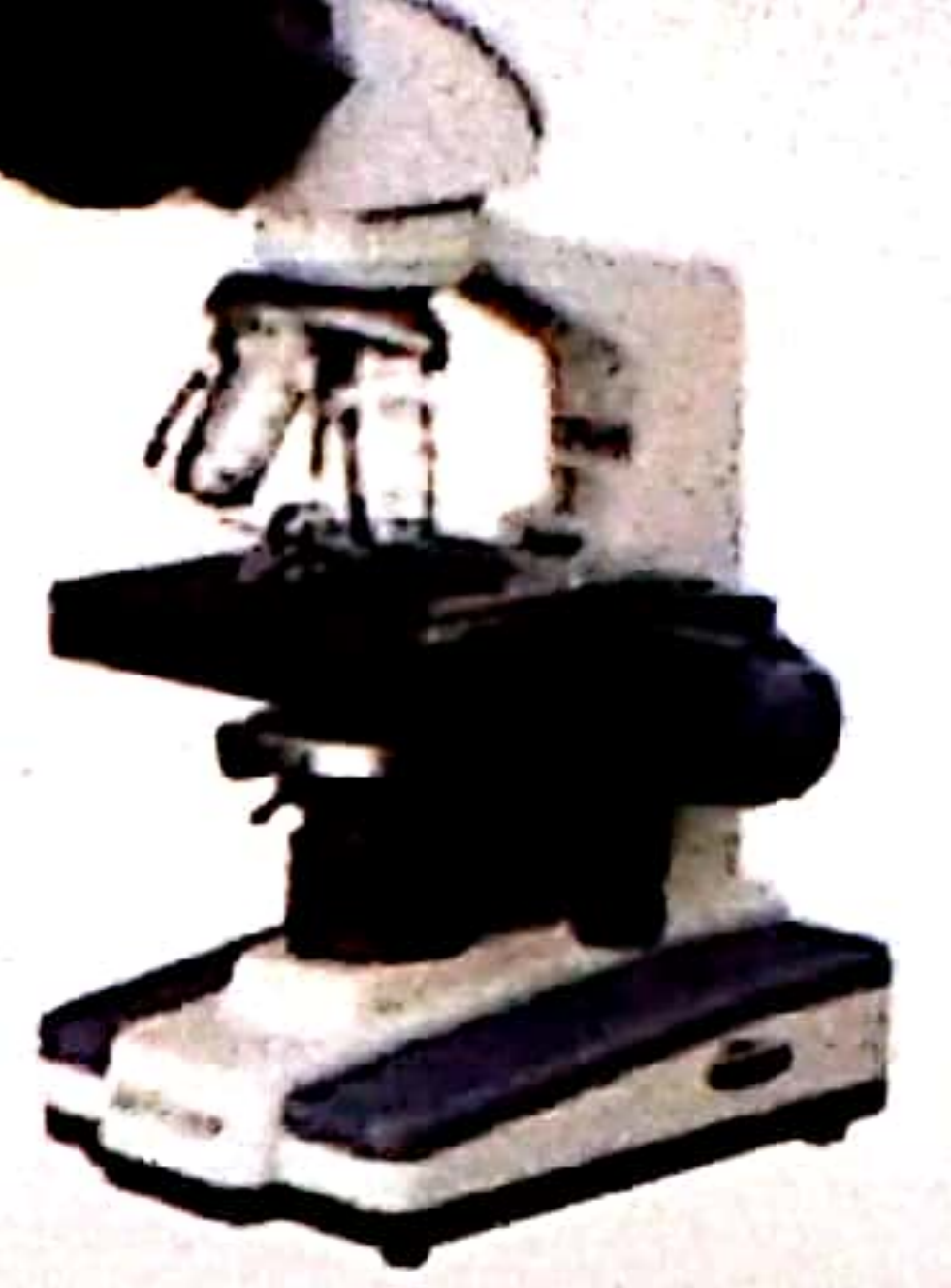

Name : ARCHNA KUMARI MISHRA
Ref By : DR. WASIM RAJ [BOB]

Age/Sex : 34 Yrs./F
Date : 08/04/2023
Report ID. : W-3
Ward : -/
9654534325

THYROID FUNCTION TEST

<u>TEST</u>	<u>RESULT</u>	<u>UNIT</u>	<u>METHOD</u>	<u>REFERENCE INTERVAL</u>
Total Triiodothyronine(T3)	: 1.00	ng/ml	ELIFA	0.97-1.69 ng/ml
Total Thyroxine(T4)	: 7.40	ug/dl	ELIFA	6.09-12.23 ug/dl
Thyroid Stimulating Hormone (TSH)	: 2.10	µIU/ml		0.38-5.33 uIU/ml

NORMAL VALUES

<u>Age</u>	<u>T3 ng/ml</u>	<u>T4 µg/dl</u>	<u>T.S.H. µIU/ml</u>
01 - 12 Month	1.05 - 2.80	7.8 - 16.5	New Born : 1.3-19.0 3 Days : 1.1-17.0 10 weeks : 0.6-10.0 14 months: 0.4-7.0
01 - 05 Yrs	1.05 - 2.69	7.3 - 15.0	0.4-6.0
05 - 10 Yrs	0.94 - 2.41	6.04 - 13.3	0.25-5.25
10 - 15 Yrs	0.83 - 2.13	5.60 - 11.7	0.25-5.25
15 - 20 Yrs	0.80 - 2.00	4.20 - 11.8	0.25-5.25
> 20 Yrs	0.79 - 1.58	4.00 - 11.0	0.25-5.25

**Test done by Access-2 Beckman Coulter / mini Vidas*

End Of Report



the future of HEALTH CARE

PALMLAND
LABORATORY

DIAGNOSTIC REPORT



Name : ARCHNA KUMARI MISHRA
Ref By : DR. WASIM RAJ [BOB]

Age/Sex : 34 Yrs./F
Date : 08/04/2023
Report ID. : W-3
Ward : -/
9654534325

URINE ANALYSIS

<u>TEST</u>	<u>RESULT</u>	<u>UNIT</u>
Sample	: RANDOM	
<u>PHYSICAL EXAMINATION</u>		
Quantity	: 20	ml
Colour	: PALE YELLOW	
Transperancy	: CLEAR	
Specific Gravity	: 1.030	
pH	: ACIDIC	
<u>CHEMICAL EXAMINATION</u>		
Albumin	: ABSENT	
Sugar	: ABSENT	
Acetone	: ABSENT	
Bile Salts	: ABSENT	
Bile Pigments	: ABSENT	
Occult Blood	: ABSENT	
<u>MICROSCOPIC EXAMINATION</u>		
Pus Cells / h.p.f.	: 1-2	
R.B.C. / h.p.f.	: ABSENT	
Epithelial / h.p.f.	: 1-2	

End Of Report

Dr. Wasim Raj



the future of HEALTH CARE

PALMLAND LABORATORY

DIAGNOSTIC REPORT



Name : ARCHNA KUMARI MISHRA
Ref By : DR. WASIM RAJ [BOB]

Age/Sex : 34 Yrs./F
Date : 08/04/2023
Report ID. : MH-3
Ward : -/
BS-403

STOOL ANALYSIS

<u>TEST</u>	<u>RESULT</u>	<u>REFERENCE INTERVAL</u>
<u>PHYSICAL EXAMINATION</u>		
Colour	: BROWN	
Consistency	: SEMI FORMED	
Blood	: ABSENT	
<u>CHEMICAL TEST</u>		
Occult Blood	: ABSENT	ABSENT
<u>MICROSCOPIC EXAMINATION / HPF</u>		
Ova	: ABSENT	
Cysts.	: ABSENT	
Pus Cells	: ABSENT	
Red Blood Cells	: ABSENT	
Epithelial Cells	: ABSENT	

End Of Report

Signature

(Emergency 24x7)

Archana Mishra

Date

34yr 1R

08/04/2023

D/H:- 2 FTU

LD-1/05/2023

M/H:- ~~20~~ 30-35 days cycle
Painful cycle /
4 days.

LMP - 25/03/2023

NO other Gynaec treatment
require

PIA safe

Adv

PIS - CXWAD

Pap sm



+91-97129 8177 PIV - UIRIV
+91-98255 72084 Bnhy



drjigesh131@gmail.com



2nd - 3rd Floor, Hari Krishna Golden Plaza,
Behind Super Market, Station Road, Bharuch.



the future of HEALTH CARE

PALMLAND HOSPITAL

(Manage By Raj Palmland Hospital Pvt. Ltd.)

OPD FOLLOW UP CASE

CASE NO : 2324/F/20179 (UHID : 2324/00263)
 NAME : ARCHANA KUMARI MISHRA
 ADDRESS : SAGUN REC, ZADESHWER
 PATIENT TYPE : CREDIT
 CONS. DR. : WASIM RAJ

DATE TIME : 12/04/2023 06:40 PM
 AGE / SEX : 34Y / FEMALE
 PHONE NO. : 9654534325
 COMPANY : MEDIWHEEL
 REF. DR. : DIRECT

COA

VITALS :

TEMP : 37
 PULSE : 80 /MIN
 BP : 110/80 MM/HG
 SPO2 : 98 %
 RBS :
 RS : 120
 CVS :
 CNS :

2
 Dr. Anjali Patil - 30

INVESTIGATION

BLOOD :

RADIO :

OTHER :

DR. WASIM RAJ
 M.D. (INTERNAL MEDICINE)
 REG NO. G - 22785

Falshruti Nagar, Station Road, Bharuch, Gujarat - 392001

02642 - 263108 | 97378 55550

www.palmlandhospital.com | follows us on :

24X7 EMERGENCY FACILITY



CBDT APPROVED HOSPITAL U/S 17(2) OF THE IT ACT.

- MRI (1.5 T)
- Multi Slice CT Scan
- Sonography
- X-Ray
- Colour Doppler

MADHURAM Imaging Center



Dr. Payal D. Shah

M.B.B.S., M.D. (Radiodiagnosis)

Dr. Darshit B. Shah

M.B.B.S., M.D. (Radiodiagnosis)

Ex-Clinical Associate, Lilavati hospital
(Mumbai)

Date:

08/04/2023

Pt Name:

Archana Kumari Mishra

USG OF ABDOMEN & PELVIS

Liver is normal in size, shape and normal in echotexture.
No evidence of focal SOL or dilatation of IHBR seen.
Porta hepatis appear normal.

Gallbladder appeared normal. No calculi seen.
Gallbladder wall appear normal. No e/o pericholecystic edema noted.
CBD appears normal. no evidence of calculi.

Pancreas appeared normal in size and normal in echotexture.
Spleen appeared normal in size, measuring approx. 109mm and normal in echotexture.
Aorta appeared normal. No para aortic lymphnodes seen.

Right kidney appears normal in size, shape and echotexture.
Cortex and collecting system of right kidney appeared normal.
No calculi or obstructive uropathy.

Left kidney appears normal in size, shape and echotexture.
Cortex and collecting system of left kidney appeared normal.
No calculi or obstructive uropathy.

Urinary bladder: Appears normal. No calculi are seen.

Uterus appears normal in size and shows homogenous endometrial and myometrial echotexture.
Bilateral ovaries appear normal in size, shape and echotexture.
Bilateral adnexa appear unremarkable.
Bowels are well-visualised and appear normal.
Appendix not seen due to bowel gas.
No evidence of free fluid in pelvis.

Conclusion:

- No significant abnormalities are seen.

Thanks for the reference.

Dr. Payal D. Shah (MBBS, MD)
Consultant Radiologist

Dr. Darshit B. Shah (MBBS, MD)
Consultant Radiologist



The future of HEALTH CARE

PALMLAND HOSPITAL

(Unit of Raj Palmland Hospital Pvt. Ltd.)

OPHTHALMOLOGY CONSULTATION

Name: Archana Kumari Mishra

Date: 8-4-23

Age: 34

Sex: Male Female

HCP Reg.No.: _____

Ophthalmic History:

1. Do you feel that your eyesight is falling?
આંખે ઓછું દેખાતું હોય તેવું લાગે છે?

Yes No

2. Any time feel to experience black outs?
કોઈવાર અંધારા આવે છે?

Yes No

3. Any unexpected flicking of eyes?
આંખ વારંવાર પલકારા મારે છે?

Yes No

4. Do you get difficulty in reading small letters?
નાના અક્ષર વાંચવામાં તકલીફ પડે છે?

Yes No

5. Do you experience black dots temporarily?
આંખ સામે કોઈવાર કાળા ટપકા દેખાય છે?

Yes No

6. Do you have exclusive aids?
વાંચવા કે જોવા માટે કોઈ ચશ્મા કે સ્પેશીયલ સાધન વાપરો છો?

Yes No

Clinical Evaluation / History / Presenting Complain:

.....
.....
.....

Examination Eyes:

1. Eyelids
Right N

Left N

2. Cornea & Conjunctiva
Right N

Left N

3. Vision
Right N

Left N

SPH	CYY	AXIS	VN
/			

SPH	CYY	AXIS	VN
/			

--	--	--	--

--	--	--	--

08-04-2023 09:18:13 AM

ARCHANA KUMARI
Female 34Years
UHID :

Diagnosis Information:
Sinus Rhythm
Normal ECG

HR : 84 bpm
P : 80 ms
PR : 135 ms
QRS : 87 ms
QT/QTc : 336/397 ms
P/QRS/T : 60/74/59 °
RV5/SV1 : 1.111/0.753 mV

Technician :
Unconfirmed Report.

DR. WASIM RAJ
M.B.B.S., M.D., CIH
Occupational Health
Physician & Consultant
Reg. No.: G-22785



Pt Name: ARCHANA KUMARI MISHRA Date: 8th April 2023

Plain Skiagram chest (PA View)

- Bilateral lung lobes appear normal.
- Both dome of hemi diaphragms appear normal.
- Bilateral CP angle appears normal.
- Bony thorax appears normal.
- Cardiac shadow appears normal.

Conclusion:

- No significant abnormalities are seen.



Dr. Payal D. Shah (MBBS, MD)
Consultant Radiologist

Dr. Darshit B. Shah (MBBS, MD)
Consultant Radiologist



Ms./Mrs. ARCHANA KUMARI MISHRA

D.O.B : Age/Sex : 34 Years / Female

Reference : DR. JIGESH MEHTA

Mobile: Passport No. :

Sample Processed at :
 (1S)HEALTHCARE HCL REFERENCE LABORATORIES
 1st FLOOR, MAHER PARK-B,ATHWA GATE,SURAT. Mobile No :
 9904970269



HCL : 304104292

Sample Collected on :
08-Apr-2023 22:33Sample Received on :
08-Apr-2023 22:33Report Released on :
10-Apr-2023 10:53

Sample Type : Smear slide



Sample Collected At: AKSHARAM PATH LAB @ BHARUCH

CYTOPATHOLOGY

SPECIMEN TYPE

Two unstained slides received for PAP smear evaluation.

GROSS DESCRIPTION

Two unstained slides received, PAP smear done.

MICROSCOPIC DESCRIPTION

Smear are satisfactory for evaluation.
 Endocervical - transformation zone component cells are present.
 Superficial & Intermediate squamous cells are seen.
 Background shows polymorphonuclear cells.
 No parasite/fungi are seen.
 No evidence of intraepithelial lesion or malignancy.

IMPRESSION

No evidence of intraepithelial lesion or malignancy
 (The Bethesda System for the reporting of cervical cytology, 2014).

Note

The pap test is a screening procedure to aid in the detection of cervical cancer and its precursors. Because false negative results may occur, regular PAP test is recommended. For women 30-65 years, screening with cytology and HPV testing (Co-testing) every 5 years (preferred) or cytology alone every 3 years (acceptable) is recommendation. (ACS/ASCCP/ASCP, 2012 guidelines)

Remarks: Slides are given with report.

----- End Of Report -----