



LABORATORY REPORT

Name : Mrs. Monika M Chauhan
Sex/Age : Female/32 Years
Ref. By :
Client Name : Mediwheel

Reg. No : 310100615
Reg. Date : 14-Oct-2023 09:40 AM
Collected On :
Report Date : 14-Oct-2023 01:08 PM

Medical Summary

GENERAL EXAMINATION

Height (cms) : 168

Weight (kgs) : 60.3

Blood Pressure : 108/68mmHg

Pulse :78 /Min

No Clubbing/Cynosis/Pallor/Pedel Oedem

Systemic Examination:

Cardio vascular System - S1,S2 Normal, No Murmur

Respiratory system - AEBE

Central Nervous System - No FND

Abdomen - Soft, Non Tender, No Organomegaly

Epilepsy – N/A

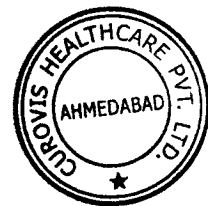

This is an electronically authenticated report

Dr. Jay Soni
M.D, GENERAL MEDICINE

ಭಾರತ ಸರ್ಕಾರ
Government of India

Download Date: 06/12/2019



ಮೋನಿಕ ಚೌಹಾನ್
Monika Chouhan
ಜನ್ಮ ದಿನಾಂಕ/DOB: 27/03/1991
♀/FEMALE

Issue Date: 20/11/2019

4775 6345 6956
VID : 9197 5015 1902 4631

ನನ್ನ ಆಧಾರ್, ನನ್ನ ಗುರುತು

9413808035
monika

Dr. Jay Soni
M.D. (General Medicine)
Reg. No.: G-23899



ಭಾರತ ಸರ್ಕಾರ
Government of India

Unique Identification Authority of India
UIDAI

Details:
D/O ಮಾಧವ ಸಿಂಹ ರಾಥೋರ್, 12/262, ಚೊಪಾಸನಿ ಹೌಸಿಂಗ್ ಬೋರ್ಡ್, ಜೋಧಪುರ್, ರಾಜಸ್ಥಾನ - 342001

Address:
D/O Madhav Singh Rathore, 12/262, chopasni housing board, Jodhpur, Jodhpur, Rajasthan - 342001

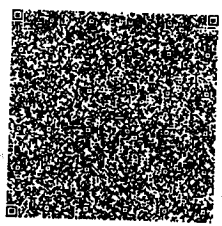

4775 6345 6956
VID : 9177 5015 1902 4631

1947 | help@uidai.gov.in | www.uidai.gov.in

TEST REPORT

Reg. No : 310100615	Ref Id :	Collected On : 14-Oct-2023 09:40 AM
Name : Mrs. Monika M Chauhan		Reg. Date : 14-Oct-2023 09:40 AM
Age/Sex : 32 Years / Female	Pass. No. :	Tele No. : 9413808035
Ref. By :		Dispatch At :
Sample Type : EDTA		Location : CHPL

Parameter	Results	Unit	Biological Ref. Interval
COMPLETE BLOOD COUNT (CBC)			
Hemoglobin (Colorimetric method)	L 10.7	g/dL	12.5 - 16
Hematocrit (Calculated)	L 31.40	%	40 - 50
RBC Count (Electrical Impedance)	L 4.15	million/cmm	4.73 - 5.5
MCV (Calculated)	L 75.7	fL	83 - 101
MCH (Calculated)	L 25.7	Pg	27 - 32
MCHC (Calculated)	34.0	%	31.5 - 34.5
RDW (Calculated)	14.2	%	11.5 - 14.5
WBC Count Flowcytometry with manual Microscopy	5240	/cmm	4000 - 10000
MPV (Calculated)	10.7	fL	6.5 - 12.0

DIFFERENTIAL WBC COUNT	[%]	EXPECTED VALUES	[Abs]	EXPECTED VALUES
Neutrophils (%)	50	% 40 - 80	2620 /cmm	2000 - 7000
Lymphocytes (%)	37	% 20 - 40	1939 /cmm	1000 - 3000
Eosinophils (%)	04	% 0 - 6	472 /cmm	200 - 1000
Monocytes (%)	09	% 2 - 10	210 /cmm	20 - 500
Basophils (%)	00	% 0 - 2	0 /cmm	0 - 100

PERIPHERAL SMEAR STUDY

RBC Morphology Normocytic and Normochromic.
 WBC Morphology Normal

PLATELET COUNTS

Platelet Count (Electrical Impedance) 268000 /cmm 150000 - 450000
 Electrical Impedance
 Platelets Platelets are adequate with normal morphology.
 Parasites Malarial parasite is not detected.
 Comment -

This is an electronically authenticated report.

* This test has been out sourced.

Deep
 Approved By : Dr. Deep Patel
 MD (Pathology)

Generated On : 14-Oct-2023 07:54 PM

Approved On : 14-Oct-2023 10:33 AM
 Page 1 of 9



TEST REPORT

Reg. No	: 310100615	Ref Id	:	Collected On	: 14-Oct-2023 09:40 AM
Name	: Mrs. Monika M Chauhan			Reg. Date	: 14-Oct-2023 09:40 AM
Age/Sex	: 32 Years / Female	Pass. No.	:	Tele No.	: 9413808035
Ref. By	:			Dispatch At	:
Sample Type	: EDTA			Location	: CHPL

Parameter	Result	Unit	Biological Ref. Interval
-----------	--------	------	--------------------------

HEMATOLOGY

BLOOD GROUP & RH

Specimen: EDTA and Serum; Method: Forward Reverse Tube Agglutination

ABO	"O"
Rh (D)	Positive
Note	-

ERYTHROCYTE SEDIMENTATION RATE [ESR]

ESR 1 hour <i>Westergreen method</i>	09	mm/hr	ESR AT 1 hour : 3-12
--	----	-------	----------------------

ERYTHRO SEDIMENTATION RATE, BLOOD -

Erythrocyte sedimentation rate (ESR) is a non-specific phenomena and is clinically useful in the diagnosis and monitoring of disorders associated with an increased production of acute phase reactants. The ESR is increased in pregnancy from about the 3rd month and returns to normal by the 4th week post partum. ESR is influenced by age, sex, menstrual cycle and drugs (eg. corticosteroids, contraceptives). It is especially low (0-1mm) in polycythaemia, hypofibrinogenemia or congestive cardiac failure and when there are abnormalities of the red cells such as poikilocytosis, spherocytosis or sickle cells.

This is an electronically authenticated report.

* This test has been out sourced.

Approved By : 
Dr. Deep Patel
MD (Pathology)

Generated On : 14-Oct-2023 07:54 PM

Approved On : 14-Oct-2023 12:33 PM
Page 2 of 9



TEST REPORT

Reg. No : 310100615 **Ref Id** :
Name : Mrs. Monika M Chauahan **Collected On** : 14-Oct-2023 09:40 AM
Age/Sex : 32 Years / Female **Pass. No.** : **Reg. Date** : 14-Oct-2023 09:40 AM
Ref. By : **Tele No.** : 9413808035
Sample Type : Flouride F, Flouride PP **Dispatch At** :
Location : CHPL

Parameter	Result	Unit	Biological Ref. Interval
-----------	--------	------	--------------------------

BIO - CHEMISTRY

Fasting Blood Sugar (FBS) <i>GOD-POD Method</i>	105.70	mg/dL	70 - 110
Post Prandial Blood Sugar (PPBS) <i>GOD-POD Method</i>	96.9	mg/dL	70 - 140

This is an electronically authenticated report.

* This test has been out sourced.

Approved By : 
Dr. Deep Patel
MD (Pathology)

Generated On : 14-Oct-2023 07:54 PM

Approved On : 14-Oct-2023 01:50 PM
Page 3 of 9



TEST REPORT

Reg. No : 310100615	Ref Id :	Collected On : 14-Oct-2023 09:40 AM
Name : Mrs. Monika M Chauahan		Reg. Date : 14-Oct-2023 09:40 AM
Age/Sex : 32 Years / Female	Pass. No. :	Tele No. : 9413808035
Ref. By :		Dispatch At :
Sample Type : Serum		Location : CHPL

Parameter	Result	Unit	Biological Ref. Interval
-----------	--------	------	--------------------------

Lipid Profile

Cholesterol	163.00	mg/dL	Desirable: <200.0 Borderline High: 200-239 High: >240.0
<i>Enzymatic, colorimetric method</i>			
Triglyceride	73.80	mg/dL	Normal: <150.0 Borderline: 150-199 High: 200-499 Very High : > 500.0
<i>Enzymatic, colorimetric method</i>			
HDL Cholesterol	40.80	mg/dL	Low: <40 High: >60
<i>Accelerator selective detergent method</i>			
LDL	107.44	mg/dL	Optimal: <100.0 Near Optimal: 100-129 Borderline High: 130-159 High : 160-189 Very High : >190.0
<i>Calculated</i>			
VLDL	14.76	mg/dL	15 - 35
<i>Calculated</i>			
LDL / HDL RATIO	2.63		0 - 3.5
<i>Calculated</i>			
Cholesterol /HDL Ratio	4.00		0 - 5.0
<i>Calculated</i>			

This is an electronically authenticated report.

* This test has been out sourced.

Approved By : 
Dr. Deep Patel
MD (Pathology)

Generated On : 14-Oct-2023 07:54 PM

Approved On : 14-Oct-2023 11:06 AM
Page 4 of 9



TEST REPORT

Reg. No : 310100615	Ref Id :	Collected On : 14-Oct-2023 09:40 AM
Name : Mrs. Monika M Chauahan		Reg. Date : 14-Oct-2023 09:40 AM
Age/Sex : 32 Years / Female	Pass. No. :	Tele No. : 9413808035
Ref. By :		Dispatch At :
Sample Type : Serum		Location : CHPL

Parameter	Result	Unit	Biological Ref. Interval
-----------	--------	------	--------------------------

LFT WITH GGT

Total Protein	6.51	gm/dL	1Day: 3.4-5.0 1Day to 1Month: 4.6-6.8 2 to 12Months: 4.8-7.6 >=1Year : 6.0-8.0 Adults : 6.6-8.7
<i>Biuret Reaction</i>			
Albumin	4.53	g/dL	0 - 4 days: 2.8 - 4.4 4 days - 14 yrs: 3.8 - 5.4 14 - 19 yrs: 3.2 - 4.5 20 - 60 yrs : 3.5 - 5.2 60 - 90 yrs : 3.2 - 4.6 > 90 yrs: 2.9 - 4.5
<i>By Bromocresol Green</i>			
Globulin (Calculated)	1.98	g/dL	2.3 - 3.5
A/G Ratio (Calculated)	2.29		0.8 - 2.0
SGOT	21.00	U/L	0 - 40
<i>UV without P5P</i>			
SGPT	18.90	U/L	0 - 40
<i>UV without P5P</i>			
Alkaline Phosphatase	83.2	IU/l	42 - 98
<i>P-nitrophenyl phosphatase-AMP Buffer, Multiple-point rate</i>			
Total Bilirubin	0.54	mg/dL	0.3 - 1.2
<i>Vanadate Oxidation</i>			
Direct Bilirubin	0.12	mg/dL	0.0 - 0.4
<i>Vanadate Oxidation</i>			
Indirect Bilirubin	0.42	mg/dL	0.0 - 1.1
<i>Calculated</i>			
GGT	33.40	U/L	< 32
<i>SZASZ Method</i>			

This is an electronically authenticated report.

* This test has been out sourced.

Approved By : 
Dr. Deep Patel
MD (Pathology)

Generated On : 14-Oct-2023 07:54 PM

Approved On : 14-Oct-2023 11:07 AM
Page 5 of 9



TEST REPORT

Reg. No : 310100615 **Ref Id** : **Collected On** : 14-Oct-2023 09:40 AM
Name : Mrs. Monika M Chauahan **Reg. Date** : 14-Oct-2023 09:40 AM
Age/Sex : 32 Years / Female **Pass. No.** : **Tele No.** : 9413808035
Ref. By : **Dispatch At** :
Sample Type : Serum **Location** : CHPL

Parameter	Result	Unit	Biological Ref. Interval
-----------	--------	------	--------------------------

BIO - CHEMISTRY

Uric Acid <i>Enzymatic, colorimetric method</i>	3.83	mg/dL	2.6 - 6.0
Creatinine <i>Enzymatic Method</i>	0.66	mg/dL	0.6 - 1.1
BUN <i>UV Method</i>	11.20	mg/dL	6.0 - 20.0

This is an electronically authenticated report.

* This test has been out sourced.

Deep
Approved By : Dr. Deep Patel
MD (Pathology)

Generated On : 14-Oct-2023 07:54 PM

Approved On : 14-Oct-2023 11:06 AM
Page 6 of 9



TEST REPORT

Reg. No : 310100615	Ref Id :	Collected On : 14-Oct-2023 09:40 AM
Name : Mrs. Monika M Chauhan		Reg. Date : 14-Oct-2023 09:40 AM
Age/Sex : 32 Years / Female	Pass. No. :	Tele No. : 9413808035
Ref. By :		Dispatch At :
Sample Type : Urine Spot		Location : CHPL

Test	Result	Unit	Biological Ref. Interval
------	--------	------	--------------------------

URINE ROUTINE EXAMINATION

PHYSICAL EXAMINATION

Quantity	20 cc	
Colour	Pale Yellow	
Clarity	Clear	Clear

CHEMICAL EXAMINATION (BY REFLECTANCE PHOTOMETRIC)

pH	5.0	4.6 - 8.0
Sp. Gravity	1.030	1.001 - 1.035
Protein	Nil	Nil
Glucose	Nil	Nil
Ketone Bodies	Nil	Nil
Urobilinogen	Nil	Nil
Bilirubin	Nil	
Nitrite	Nil	Nil
Blood	Nil	Nil

MICROSCOPIC EXAMINATION (MANUAL BY MICROSCOPY)

Leucocytes (Pus Cells)	Nil	Absent
Erythrocytes (Red Cells)	Nil	Absent
Epithelial Cells	1 - 2/hpf	Absent
Crystals	Absent	Absent
Casts	Absent	Absent
Amorphous Material	Absent	Absent
Bacteria	Absent	Absent
Remarks	-	

This is an electronically authenticated report.

* This test has been out sourced.

Approved By : 
Dr. Deep Patel
MD (Pathology)

Generated On : 14-Oct-2023 07:54 PM

Approved On : 14-Oct-2023 02:10 PM
Page 7 of 9

TEST REPORT

Reg. No : 310100615	Ref Id :	Collected On : 14-Oct-2023 09:40 AM
Name : Mrs. Monika M Chauahan		Reg. Date : 14-Oct-2023 09:40 AM
Age/Sex : 32 Years / Female	Pass. No. :	Tele No. : 9413808035
Ref. By :		Dispatch At :
Sample Type : Serum		Location : CHPL

Parameter	Result	Unit	Biological Ref. Interval
-----------	--------	------	--------------------------

IMMUNOLOGY
THYROID FUNCTION TEST

T3 (Triiodothyronine) <i>CHEMILUMINESCENT MICROPARTICLE IMMUNOASSAY</i>	0.98	ng/mL	0.86 - 1.92
---	------	-------	-------------

Triiodothyronine (T3) is a hormone synthesized and secreted by the thyroid gland in response to the pituitary hormone TSH (thyroid stimulating hormone) and is regulated by a negative feedback mechanism involving the thyroid gland, pituitary gland and hypothalamus.

In the circulation, 99.7% of T3 is reversibly bond to transport proteins, primarily thyroxine-binding globulin (TBG) and to a lesser extent albumin and prealbumin. The remaining unbound T3 is free in the circulation and is metabolically active.

In hypothyroidism and hyperthyroidism, F T3 (free T3) levels parallel changes in total T3 levels. Measuring F T3 is useful in certain conditions such as normal pregnancy and steroid therapy, when altered levels of total T3 occur due to changes in T3 binding proteins, especially TBG.

T4 (Thyroxine) <i>CHEMILUMINECENT MICROPARTICLE IMMUNOASSAY</i>	7.10	µg/dL	3.2 - 12.6
---	------	-------	------------

Thyroxin (T4) is a hormone synthesized and secreted by the thyroid gland in response to the pituitary hormone TSH (thyroid stimulating hormone) and is regulated by a negative feedback mechanism involving the thyroid gland, pituitary gland and hypothalamus. In the circulation, 99.95% of T4 is reversibly bond to transport proteins, primarily thyroxine-binding globulin (TBG) and to a lesser extent albumin and thyroxine-binding prealbumin. The remaining unbound T4 is free in the circulation and is both metabolically active and a precursor to triiodothyronine (T3).

In hypothyroidism and hyperthyroidism, F T4 (free T4) levels parallel changes in total T4 levels. Measuring FT4 is useful in certain conditions such as normal pregnancy and steroid therapy, when altered levels of total T4 occur due to changes in T4 binding proteins, especially TBG.

Limitations:

1. The anticonvulsant drug phenytoin may interfere with total and F T4 levels due to competition for TBG binding sites.
2. F T4 values may be decreased in patients taking carbamazepine.
3. Thyroid autoantibodies in human serum may interfere and cause falsely elevated F T4 results.

This is an electronically authenticated report.

* This test has been out sourced.

Approved By : Dr. Deep Patel
 MD (Pathology)

Approved On : 14-Oct-2023 11:15 AM
 Page 8 of 9

Generated On : 14-Oct-2023 07:54 PM



TEST REPORT

Reg. No : 310100615 **Ref Id** : **Collected On** : 14-Oct-2023 09:40 AM
Name : Mrs. Monika M Chauahan **Reg. Date** : 14-Oct-2023 09:40 AM
Age/Sex : 32 Years / Female **Pass. No.** : **Tele No.** : 9413808035
Ref. By : **Dispatch At** :
Sample Type : Serum **Location** : CHPL

TSH 0.590 μ IU/ml 0.35 - 5.50
CHEMILUMINECENT MICROPARTICLE IMMUNOASSAY

Thyroid stimulating hormone (TSH) is synthesized and secreted by the anterior pituitary in response to a negative feedback mechanism involving concentrations of FT3 (free T3) and FT4 (free T4). Additionally, the hypothalamic tripeptide, thyrotropin-releasing hormone (TRH), directly stimulates TSH production. TSH stimulates thyroid cell production and hypertrophy, also stimulate the thyroid gland to synthesize and secrete T3 and T4. Quantification of TSH is significant to differentiate primary (thyroid) from secondary (pituitary) and tertiary (hypothalamus) hypothyroidism. In primary hypothyroidism, TSH levels are significantly elevated, while in secondary and tertiary hypothyroidism, TSH levels are low.

TSH levels During Pregnancy :

First Trimester : 0.1 to 2.5 μ IU/mL

Second Trimester : 0.2 to 3.0 μ IU/mL

Third trimester : 0.3 to 3.0 μ IU/mL

Referance : Carl A.Burtis,Edward R.Ashwood,David E.Bruns. Tietz Textbook of Clinical Chemistry and Molecular Diagnostics. 5th Eddition. Philadelphia: WB Saunders,2012:2170

----- End Of Report -----

This is an electronically authenticated report.

* This test has been out sourced.

Approved By : Dr. Deep Patel
MD (Pathology)

Generated On : 14-Oct-2023 07:54 PM

Approved On : 14-Oct-2023 11:15 AM
Page 9 of 9



LABORATORY REPORT

Name : Mrs. Monika M Chauahan
Sex/Age : Female/32 Years
Ref. By :
Client Name : Mediwheel

Reg. No : 310100615
Reg. Date : 14-Oct-2023 09:40 AM
Collected On :
Report Date : 14-Oct-2023 02:01 PM

Electrocardiogram

Findings

Normal Sinus Rhythm.

Within Normal Limit.

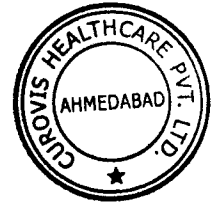

This is an electronically authenticated report

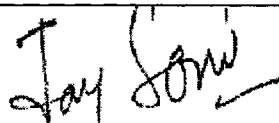

Dr. Jay Soni
M.D, GENERAL MEDICINE

MONIKR
CHOURRN

18
32 years

169 cm ✓ 60 kg

Female

HR 78/min

Intervals:
RR 774 ms
P 102 ms
PR 116 ms
QRS 84 ms
QT 370 ms
QTc 425 ms
(Bazett)

Axis:
P 56°
QRS 58°
T -41°
P (II) 0.17 mV
S (V1) -0.72 mV
R (V5) 1.56 mV
Sokol. 2.00 mV

10 mm/mV

10 mm/mV

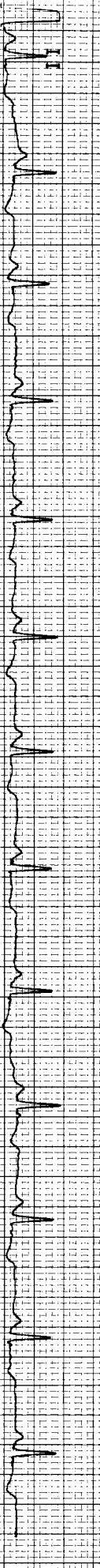
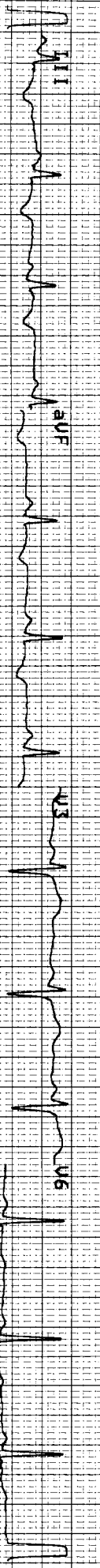
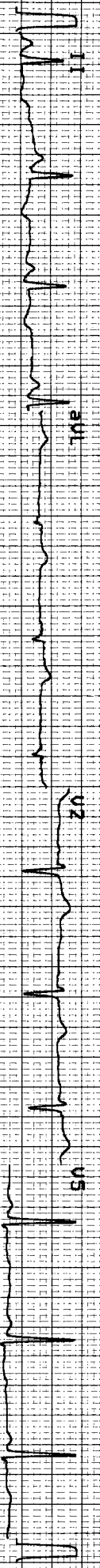

SCHILLER

0.05-25 Hz FS0 55F 585 14.10.2025 10:32:04

CURIOUS HEALTHCARE

91-1020 1.24



LABORATORY REPORT

Name : Mrs. Monika M Chauahan
Sex/Age : Female/32 Years
Ref. By :
Client Name : Mediwheel

Reg. No : 310100615
Reg. Date : 14-Oct-2023 09:40 AM
Collected On :
Report Date : 14-Oct-2023 02:01 PM

2D Echo Colour Doppler

1. No concentric LVH.
2. Normal sized LA, LV, RA, RV.
3. Normal LV systolic function, LVEF: 60%.
4. No RWMA.
5. Normal LV compliance.
6. All cardiac valves are structurally normal.
7. Trivial MR, Trivial TR, Trivial PR, No AR.
8. No PAH, RVSP: 28 mm Hg.
9. IAS/IVS: Intact.
10. No clot/vegetation/pericardial effusion.
11. No coarctation of aorta.

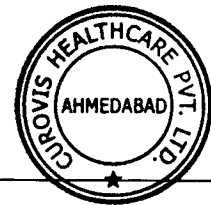

This is an electronically authenticated report

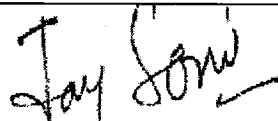

Dr. Jay Soni
M.D, GENERAL MEDICINE

Name: Monika M Chauhan

M MODE FINDINGS:

MITRAL VALVE	OBSERVED	NORMAL VALUES	LV FUNCTION
Anterior leaflet	Normal		LVA(d) :
EF Slope		70-150mm/sec	LVL (d) :
Opening Amplitude			LVA(s) :
Posterior leaflet	Normal		LVL(s) :
E.P.S.S.		mm	LVV(d) :
Mitral Valve Prolapse	No		LVV(s) :
Vegetation	No		LVEF : 60%
TRICUSPID VALVE		LV COMPLIANCE	
Normal		Normal	

PULMONARY VALVE	OBSERVED	NORMAL VALUES	MVO AREA
EF Slope		6-115 mm	By Planimetry :
A' Wave -			
Midsystolic notch -			By PHT :
Flutter -			
Other Findings			

DIMENSIONS:			AORTIC VALVE		
1. Lvd. (Diastole)	42 mm		Cuspal Opening	16mm	
2. Lvd. (Systole)	25 mm	24-42 mm	Closure line	Central	
3. RVID (Diastole)	13mm	7-23 mm	Eccentricity index	1	
4. IVS (Diastole)	10mm		Other findings	Absent	
5. IVS (Systole)	12mm				
6. LVPWT (Diastole)	10mm	6-11 mm			
7. LVPM (Systole)	11mm				
8. Aortic root	30 mm	22-37 mm			
9. Left Atrium:	36 mm	19-40 mm			
10. LVEF	60%				

COLOUR DOPPLER FINDINGS:			
STRUCTURE	REGURG GRADING	VELOCITY1 m/sec Max/Mean	GRADIENT 5 Mm Hg Peak/Mean
MITRAL VALVE	Trivial	0.80	3.30
TRICUSPID VALVE	Trivial	0.60	1.40
PULMONARY VALVE	Trivial	0.85	2.25
AORTIC	No	1.20	6.0

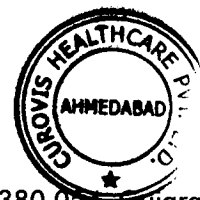



LABORATORY REPORT

Name : Mrs. Monika M Chauahan
Sex/Age : Female/32 Years
Ref. By :
Client Name : Mediwheel

Reg. No : 310100615
Reg. Date : 14-Oct-2023 09:40 AM
Collected On :
Report Date : 14-Oct-2023 04:55 PM

X RAY CHEST PA

Both lung fields appear clear.

No evidence of any active infiltrations or consolidation.

Cardiac size appears within normal limits.

Both costo-phrenic angles appear free of fluid.

Both domes of diaphragm appear normal.

COMMENT: No significant abnormality is detected.

This is an electronically authenticated report

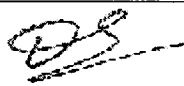

DR DHAVAL PATEL
Consultant Radiologist
MB,DMRE
Reg No:0494

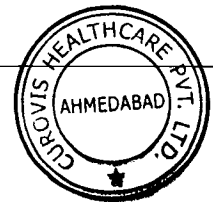



LABORATORY REPORT

Name :	Mrs. Monika M Chauahan	Reg. No :	310100615
Sex/Age :	Female/32 Years	Reg. Date :	14-Oct-2023 09:40 AM
Ref. By :		Collected On :	
Client Name :	Mediwheel	Report Date :	14-Oct-2023 04:54 PM

USG ABDOMEN

Liver appears normal in size & normal in echogenicity. No evidence of focal solid or cystic lesion seen. No evidence of dilatation of intra-hepatic biliary or portal radicals. PV is normal in caliber.

Gall bladder is normally distended. No evidence of calculus or mass seen. Gall bladder wall thickness appears normal.

Pancreas Visualized portion appears normal in size and echopattern. No evidence of focal lesions.

Spleen appears normal in size & echopattern. No evidence of focal lesions.

Both kidneys are normal in size, shape and position. C.M. differentiation on both sides is maintained. No evidence of hydronephrosis, calculus or solid mass on either side.

Urinary bladder is partially distended. No evidence of calculus or mass.

Uterus appears normal. No adnexal mass is seen.

No evidence of free fluid in peritoneal cavity.

No evidence of para-aortic lymph adenopathy.

No evidence of dilated small bowel loops.

COMMENTS :

NO SIGNIFICANT ABNORMALITY DETECTED

This is an electronically authenticated report

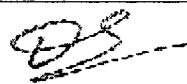

DR DHAVAL PATEL
Consultant Radiologist
MB,DMRE
Reg No:0494

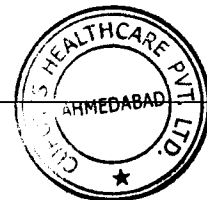



LABORATORY REPORT

Name : Mrs. Monika M Chauahan
Sex/Age : Female/32 Years
Ref. By :
Client Name : Mediwheel

Reg. No : 310100615
Reg. Date : 14-Oct-2023 09:40 AM
Collected On :
Report Date : 14-Oct-2023 03:06 PM

Eye Check - Up

No Eye Complaints

RIGHT EYE

SP: -0.25

CY: -0.50

AX: 52

LEFT EYE

SP : -0.25

CY : -0.50

AX :137

	Without Glasses	With Glasses
Right Eye	6/5	N.A
Left Eye	6/5	N.A

Near Vision: Right Eye - N/6, Left Eye - N/6

Fundus Examination - Within Normal Limits.

ColorVision : Normal

Comments: Normal

----- End Of Report -----



This is an electronically authenticated report

Dr Kejal Patel
MB,DO(Ophth)



LABORATORY REPORT

Name : Mrs. Monika M Chauahan
 Sex/Age : Female/32 Years
 Ref. By :
 Client Name : Mediwheel

Reg. No : 310100615
 Reg. Date : 14-Oct-2023 09:40 AM
 Collected On :
 Report Date : 14-Oct-2023 03:06 PM

AUDIOGRAM

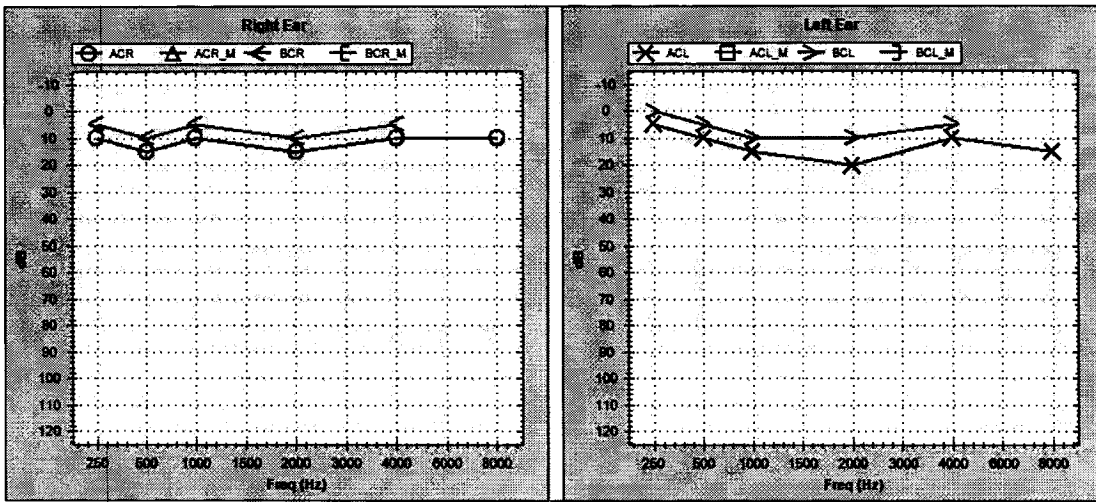

EAR	MODE	Air Conduction		Bone Conduction		Colour Code
		Masked	UnMasked	Masked	UnMasked	
LEFT		□	×	∩	>	Blue
RIGHT		△	○	∪	<	Red

NO RESPONSE : Add ↓ below the respective symbols

Threshold In dB	RIGHT	LEFT
AIR CONDUCTION	10.5	10.5
BONE CONDUCTION		
SPEECH		

Comments: -Bilateral Hearing Sensitivity Within Normal Limits

----- End Of Report -----

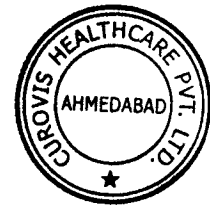

This is an electronically authenticated report

Dr Kejal Patel
 MB,DO(Ophth)