

DEPT. OF APOLLO HEALTH CHECK



CASE RECORD

|                          |          |           |
|--------------------------|----------|-----------|
| Name : MR. Krishnappa 67 | Age : 41 | Sex : M/F |
| Age :                    |          | UHID :    |

Physical Examination

**General :** Build *40* Height 166cm Weight 81.4kg BMI : *29.2*

Anaemia *-* Icterus *-* Cyanosis *-* Clubbing *-*

Oedema *2+* Glands *✓* Temp 98.2

HEAD & NECK :

ENT :

CVS :

Heart Rate & Rhythm *81/min*

B.P. : Supine

Sitting 115/low *100/70* Standing

Chest shape

Heart Sounds *S1 S2*

*R2L-S2*  
*R2L-S1-N1*

Murmurs

*Nil*

Thrills

RS :

Rate & Type *2*

Breath Sounds

*20/25*

**DEPARTMENT OF RADIOLOGY**

|                          |                      |  |
|--------------------------|----------------------|--|
| <b>Patient's Details</b> | : Mr. KRISHNAPPA G . | M   41 Years                           |
| <b>UHID</b>              | : AHS.0000256241     | <b>Ward/Bed No.</b> : AHC /            |
| <b>I.P.No./Bill No.</b>  | : AHS HC42814        | <b>Scanned on</b> : 26-Nov-2022 13:0   |
| <b>Accession Number</b>  | : 10391.222104050    | <b>Reported On</b> : 26-Nov-2022 13:04 |
| <b>Referring Doctor</b>  | : Dr. MHC            |  |

**ULTRASOUND ABDOMEN AND PELVIS**

**Clinical information:** Health checkup.

**FINDINGS:**

Liver appears normal in size, measuring ~ 14.5 cm and shows diffuse increase in echogenicity. No focal parenchymal lesions identified. No evidence of intra / extrahepatic biliary tree dilatation noted. Portal vein appears to be of normal size.

Gallbladder is partially distended. CBD is normal.

Spleen appears normal in size, shape and echopattern measuring ~ 11.7 cm. No focal parenchymal lesions identified.

Visualized portion of pancreas appears normal in size, shape and echopattern. No definite calcification or ductal dilatation noted.

Both kidneys appear normal in size, shape and echopattern. Corticomedullary differentiation appears maintained. No evidence of calculi or hydronephrosis seen on either side.

Right kidney measures ~ 10.6 x 1.4 cm. Left kidney measures ~ 9.9 x 1.6 cm.

Urinary bladder distended and appears normal. No evidence of abnormal wall thickening noted.

Prostate appears normal in size (Volume ~ 15 cc). Normal echopattern noted within the gland.

No evidence of ascites seen.

**IMPRESSION:**

- Fatty changes in liver.

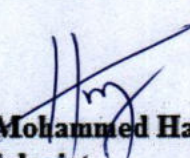
  
**Dr. Mohammed Hashim Rashid**  
Radiologist  
Dept. of Radiology & Imaging

--END OF THE REPORT--

N.B. : This is only a professional opinion and not the final diagnosis. Radiological investigations are subject to variations due to technical limitations. Hence, correlation with clinical findings and other investigations should be carried out to know true nature of illness.

**DEPT. OF APOLLO HEALTH CHECK**



**CASE RECORD**

|                          |          |           |
|--------------------------|----------|-----------|
| Name : MR. Krishnappa 37 | Age : 41 | Sex : M/F |
| Age :                    |          | UHID :    |

**Physical Examination**

**General :** Build *Normal* Height *166cm* Weight *81.4kg* BMI : *29.2*  
 Anaemia *←* Icterus *←* Cyanosis *←* Clubbing *←*  
 Oedema *←* Glands *✓* Temp. *98.2*

**HEAD & NECK :**

**ENT :**

**CVS :**

Heart Rate & Rhythm *82/min*

B.P. : Supine *110/70* Sitting *115/100* Standing *115/100*

Chest shape

Heart Sounds *S1 S2*

Murmurs *Nil*

Thrills

**RS :**

Rate & Type *12/min*

Breath Sounds *clear*

*ECG - SR*  
*ECG - NYM*



Att- 256241

OPHTHALMIC EXAMINATION

NAME : Mr. Krishnaappa. G AGE : 41 yrs

SEX : M

VISION :

RIGHT EYE :

LEFT EYE :

VISION WITH GLASS :

VA 6/6  
6/6  
NU6 E +1.0 BSC

OCULAR MOVEMENTS :

ANTERIOR SEGMENT :

FUNDUSCOPY :

ANY OTHER ABNORMALITY :

IMPRESSION :

DATE : 26/11/22

BANGALORE : Shekhadri Pram

*[Handwritten signature]*

Dr. Krishna Kumar. T

26.11.2022 22:37:15

APOLLO HOSPITAL  
SHESHADRIPURAM  
BANGALORE

81 bpm

- / - mmHg

|             |                      |
|-------------|----------------------|
| QRS         | 80 ms                |
| QT / QTcBaz | 360 / 418 ms         |
| PR          | 144 ms               |
| P           | 118 ms               |
| RR / PP     | 744 / 740 ms         |
| P / QRS / T | 57 / 18 / 46 degrees |

Normal sinus rhythm  
Possible Left atrial enlargement  
Borderline ECG

MR. Kori Shnappa G

LILA

ADS 256241

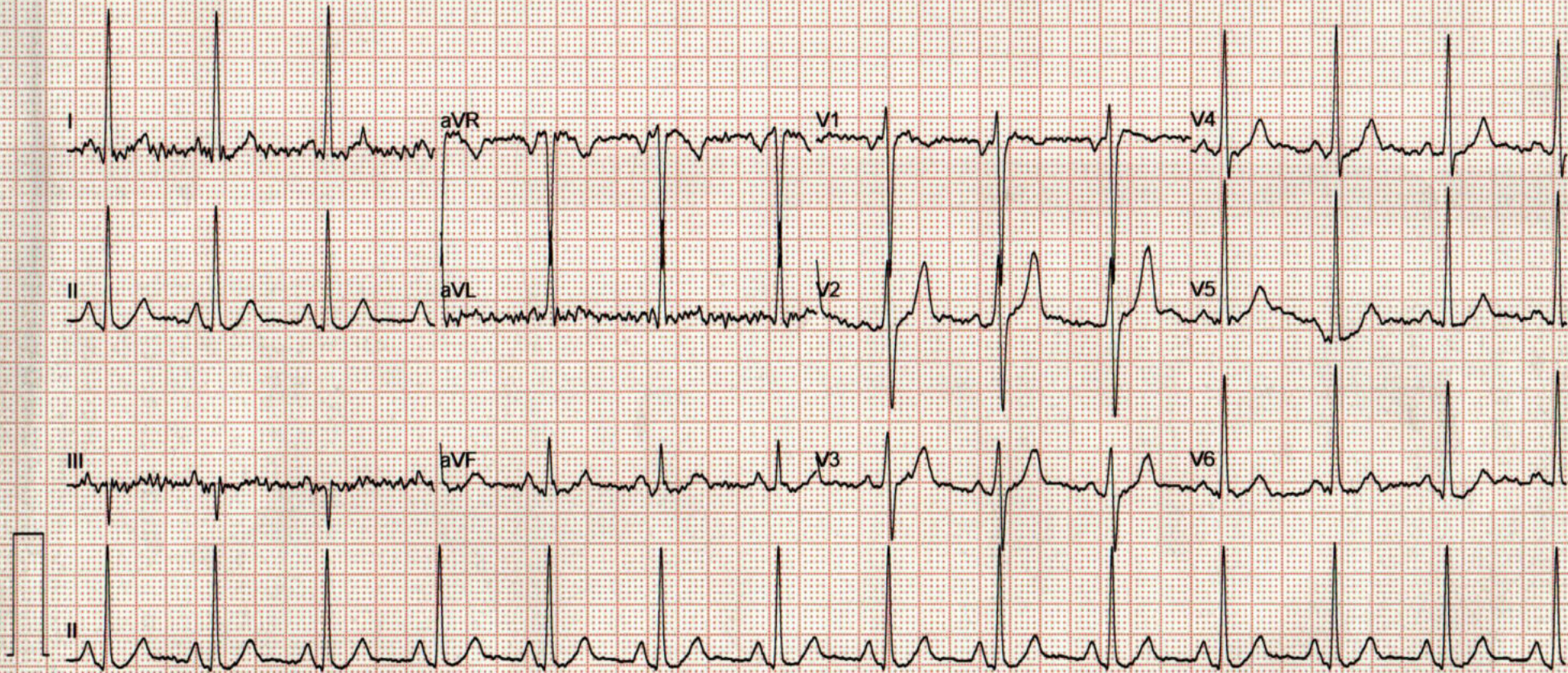

### Cardiology

**Patient Details** : Mr. KRISHNAPPA G . | Male | 41Yr 8Mth 11Days  
**UHID** : AHS.0000256241 **Patient Location:** AHC  
**Patient Identifier:** AHSHC42814   
**DRN** : 5622147312 **Completed on :** 26-NOV-2022 11:38  
**Ref Doctor** : Dr. MHC

### ECHO/TMT - OPTIONAL

#### MEASUREMENTS (M- MODE)

AO :2.7 cms LVID(d):4.82 cms  
 LA :3.4 cms LVID(s):3.21 cms  
 RVID :1.6 cms IVS (d):1.01 cms  
 ESV :41 ml IVS (s):1.21 cms  
 EDV :106 ml PW (d):1.02 cms  
 EF :60 % PW (s):1.15 cms

#### VALVES

Mitral Valve : Normal  
 Aortic valve : Normal  
 Tricuspid Valve : Normal.  
 Pulmonary Valve : Normal.

#### CHAMBERS

Left Atrium : Normal .  
 Right Atrium : Normal.  
 Left Ventricle : Normal  
 Right Ventricle : Normal.

IVS : Intact.

IAS : Intact.

Aorta : Normal.

Pulmonary Artery : Normal.

#### DOPPLER DATA

Mitral Valve (A) : 0.78 m/sec (A) : 0.56 m/sec

CIN - L85110TN 1979PLC008035.

New No. 1, Old No. 28, Platform Road, Near Mantri Mall, Sheshadripuram, Bengaluru - 560 020. Ph : +91.80.46688999, 46688888

Regd. Off : No. 19, Bishop Garden, Annamalai Puram, Chennai - 600 028. bangalore.apollohospitals.com, www.apollohospitals.com

Printed on : 26-Nov-2022 11:40 To book appointments or Consult doctors online, visit www.askapollo.com

Reported By : 148189

Mr. KRISHNAPPA G .

AHS.0000256241

AHSHC42814

**ECHO/TMT - OPTIONAL**

Aortic valve : 1.30 m/sec

Tricuspid Valve : Trivial TR Jet Gradient 20 mmHg, Pasp 30 mmHg

Pulmonary Valve : 1.02 m/sec

PULMONAR VEINS : Normal

SYSTEMIC VEINS : Normal

IVC : Normal

WALL MOTION ABNORMALITIES : Absent

PERICARDIUM : Normal

VEGETATION/THROMBUS : Normal

OTHER FINDINGS : Nil

**FINAL IMPRESSION**

NORMAL CHAMBER DIMENSIONS

NO REGIONAL WALL MOTION ABNORMALITY OF LV AT REST

NORMAL LV / RV FUNCTION

NO LV DIASTOLIC DYSFUNCTION

NO LV CLOT / VEGETATION / PE / COA / PAH

--- END OF THE REPORT ---



Vikram B Kolhari Dr B C Srinivas  
MBBS, MD, DM, FSCAI  
Consultant - Cardiology

## YOUR CLINICAL TEST RESULTS

**Mr. KRISHNAPPA G .**

MALE / 41 Yrs / AHS.0000256241 / AHSHC42814

MEDIWHEEL FULL BODY HC MALE ABOVE 40

Date : 26/11/2022

| Test Name      | Result | Unit   | Level | Range   |
|----------------|--------|--------|-------|---------|
| SODIUM - SERUM | 145    | mmol/L | ●     | 136-146 |

### THYROID PROFILE - I(T3,T4 AND TSH)

| Test Name                           | Result | Unit  | Level | Range  |
|-------------------------------------|--------|-------|-------|--------|
| TOTAL T3: TRI IODOTHYRONINE - SERUM | 138    | ng/dL | ●     | 87-178 |

| Test Name                   | Result | Unit  | Level | Range      |
|-----------------------------|--------|-------|-------|------------|
| TOTAL T4: THYROXINE - SERUM | 11.22  | µg/dL | ●     | 4.87-11.72 |

### LIPID PROFILE TEST (PACKAGE)

| Test Name   | Result | Unit  | Level | Range   |
|---|--------|-------|-------|---------|
| Triglycerides - Serum                               | 180 *  | mg/dL | ●     | 0-150   |
| TOTAL CHOLESTEROL/HDL CHOLESTEROL RATIO(Calculated) | 4.8    |       | ●     | 0.0-100 |

### THYROID PROFILE - I(T3,T4 AND TSH)

| Test Name                         | Result | Unit   | Level | Range     |
|-----------------------------------|--------|--------|-------|-----------|
| THYROID STIMULATING HORMONE [TSH] | 3.6    | µIU/mL | ●     | 0.35-4.94 |

### NEPHROLOGY RENAL PROFILE (FASTING)

| Test Name             | Result | Unit  | Level | Range       |
|-----------------------|--------|-------|-------|-------------|
| UREA - SERUM / PLASMA | 24.6 * | mg/dL | ●     | 10.00-24.00 |

Within Normal Range
  Boderline High/Low
  Outside Range



## YOUR CLINICAL TEST RESULTS

**Mr. KRISHNAPPA G .**

MALE / 41 Yrs / AHS.0000256241 / AHSHC42814

MEDIWHEEL FULL BODY HC MALE ABOVE 40

Date : 26/11/2022

| Test Name         | Result | Unit  | Level | Range     |
|-------------------|--------|-------|-------|-----------|
| URIC ACID - SERUM | 5.6    | mg/dL | ●     | 3.50-7.20 |

### LIPID PROFILE TEST (PACKAGE)

| Test Name                 | Result | Unit  | Level | Range |
|---------------------------|--------|-------|-------|-------|
| VLDL CHOLESTEROL - SERUM: | 36 *   | mg/dl | ●     | 10-35 |

### LIVER FUNCTION TEST (PACKAGE)

| Test Name                               | Result | Unit  | Level | Range   |
|---|--------|-------|-------|---------|
| BILIRUBIN CONJUGATED (DIRECT) - SERUM   | 0.3    | mg/dL | ●     | 0.0-0.4 |
| BILIRUBIN INDIRECT - SERUM - CALCULATED | 0.8    | mg/dL | ●     | 0.1-1.0 |

### PROSTATIC SPECIFIC ANTIGEN (PSA TOTAL) - SERUM

| Test Name                                      | Result | Unit  | Level | Range |
|--|--------|-------|-------|-------|
| PROSTATIC SPECIFIC ANTIGEN (PSA TOTAL) - SERUM | 0.91   | ng/mL | ●     |       |

### NEPHROLOGY RENAL PROFILE (FASTING)

| Test Name                               | Result | Unit | Level | Range |
|---|--------|------|-------|-------|
| BICARBONATE (HCO <sub>3</sub> ) - SERUM | 32 *   |      | ●     | 21-31 |

● Within Normal Range      ● Boderline High/Low      ● Outside Range

## YOUR CLINICAL TEST RESULTS

**Mr. KRISHNAPPA G .**

MALE / 41 Yrs / AHS.0000256241 / AHS42814

MEDIWHEEL FULL BODY HC MALE ABOVE 40

Date : 26/11/2022

**INVESTIGATIONS NOT DONE / NOT YET REPORTED / NOT PART OF PACKAGE(LAB,RADIOLOGY & CARDIOLOGY)**

**Biochemistry**

URINE GLUCOSE(FASTING)

**Haematology**

STOOL ROUTINE

**Biochemistry**

URINE GLUCOSE(POST PRANDIAL)

**Ultrasound Radiology**

ULTRASOUND - WHOLE ABDOMEN

**CARDIOLOGY**

ECG

**X Ray**

X-RAY CHEST PA

● Within Normal Range      ● Boderline High/Low      ● Outside Range

## YOUR CLINICAL TEST RESULTS

**Mr. KRISHNAPPA G .**

MALE / 41 Yrs / AHS.0000256241 / AHS42814

MEDIWHEEL FULL BODY HC MALE ABOVE 40

Date : 26/11/2022

|                                  |     |       |   |        |
|----------------------------------|-----|-------|---|--------|
| Glucose - Plasma (POST PRANDIAL) | 105 | mg/dL | ● | 80-140 |
|----------------------------------|-----|-------|---|--------|

### GLYCOSYLATED HEMOGLOBIN (HBA1C) - WHOLE BLOOD

| Test Name                       | Result | Unit | Level | Range   |
|---------------------------------|--------|------|-------|---------|
| Glycosylated Hemoglobin (HbA1c) | 5.7    | %    | ●     | 4.0-6.0 |

### LIPID PROFILE TEST (PACKAGE)

| Test Name               | Result | Unit  | Level | Range                |
|-------------------------|--------|-------|-------|----------------------|
| HDL CHOLESTEROL - SERUM | 46     | mg/dL | ●     | "Low : <40High: >59" |

| Test Name                    | Result | Unit  | Level | Range |
|------------------------------|--------|-------|-------|-------|
| LDL Cholesterol (Direct LDL) | 163 *  | mg/dL | ●     | 0-100 |

### NEPHROLOGY RENAL PROFILE (FASTING)

| Test Name         | Result | Unit   | Level | Range   |
|-------------------|--------|--------|-------|---------|
| POTASSIUM - SERUM | 4.3    | mmol/L | ●     | 3.5-5.1 |

### LIVER FUNCTION TEST (PACKAGE)

| Test Name             | Result | Unit | Level | Range   |
|-----------------------|--------|------|-------|---------|
| PROTEIN TOTAL - SERUM | 6.9    | g/dL | ●     | 6.3-8.1 |

### NEPHROLOGY RENAL PROFILE (FASTING)

● Within Normal Range    ● Boderline High/Low    ● Outside Range

## YOUR CLINICAL TEST RESULTS

**Mr. KRISHNAPPA G .**

MALE / 41 Yrs / AHS.0000256241 / AHSHC42814

MEDIWHEEL FULL BODY HC MALE ABOVE 40

Date : 26/11/2022

| Test Name        | Result | Unit   | Level | Range     |
|------------------|--------|--------|-------|-----------|
| CHLORIDE - SERUM | 105    | mmol/L | ●     | 101-109.0 |

### LIPID PROFILE TEST (PACKAGE)

| Test Name         | Result | Unit  | Level | Range |
|-------------------|--------|-------|-------|-------|
| Total Cholesterol | 223 *  | mg/dL | ●     | 0-200 |

### NEPHROLOGY RENAL PROFILE (FASTING)

| Test Name          | Result | Unit  | Level | Range     |
|--------------------|--------|-------|-------|-----------|
| CREATININE - SERUM | 0.96   | mg/dL | ●     | 0.67-1.17 |

### LIVER FUNCTION TEST (PACKAGE)

| Test Name                                      | Result | Unit | Level | Range |
|--|--------|------|-------|-------|
| GGTP: GAMMA GLUTAMYL<br>TRANSPEPTIDASE - SERUM | 53     | U/L  | ●     | 10-55 |

### NEPHROLOGY RENAL PROFILE (FASTING)

| Test Name                  | Result | Unit  | Level | Range  |
|----------------------------|--------|-------|-------|--------|
| Glucose - Plasma (Fasting) | 79     | mg/dL | ●     | 74-100 |
| Glucose - Plasma (Fasting) | 79     | mg/dL | ●     | 74-100 |

### GLUCOSE - SERUM / PLASMA (POST PRANDIAL)

| Test Name | Result                | Unit | Level                | Range           |
|-----------|-----------------------|------|----------------------|-----------------|
|           | ● Within Normal Range |      | ● Boderline High/Low | ● Outside Range |

## YOUR CLINICAL TEST RESULTS

**Mr. KRISHNAPPA G .**

MALE / 41 Yrs / AHS.0000256241 / AHSHC42814

MEDIWHEEL FULL BODY HC MALE ABOVE 40

Date : 26/11/2022

Method: COLUMN AGGLUTINATION

### LIVER FUNCTION TEST (PACKAGE)

| Test Name         | Result | Unit | Level | Range |
|-------------------|--------|------|-------|-------|
| ALT(SGPT) - SERUM | 68 *   | U/L  | ●     | 5-50  |

| Test Name                             | Result | Unit | Level | Range   |
|---------------------------------------|--------|------|-------|---------|
| ALBUMIN - SERUM                       | 4.2    | g/dL | ●     | 3.5-5.2 |
| GLOBULIN - SERUM - CALCULATED         | 2.7    | g/dL | ●     | 2.0-4.0 |
| ALBUMIN:GLOBULIN (RATIO) - CALCULATED | 1.6    |      | ●     | 0.8-2.0 |

| Test Name                    | Result | Unit | Level | Range      |
|------------------------------|--------|------|-------|------------|
| ALKALINE PHOSPHATASE - SERUM | 91.8   | U/L  | ●     | 30.0-120.0 |

| Test Name          | Result | Unit | Level | Range |
|--------------------|--------|------|-------|-------|
| AST (SGOT) - SERUM | 58 *   | U/L  | ●     | 5-50  |

| Test Name                | Result | Unit  | Level | Range    |
|--------------------------|--------|-------|-------|----------|
| BILIRUBIN, TOTAL - SERUM | 1.1    | mg/dL | ●     | 0.3-1.20 |

### NEPHROLOGY RENAL PROFILE (FASTING)

● Within Normal Range    ● Boderline High/Low    ● Outside Range

## YOUR CLINICAL TEST RESULTS

**Mr. KRISHNAPPA G .**

MALE / 41 Yrs / AHS.0000256241 / AHSHC42814

MEDIWHEEL FULL BODY HC MALE ABOVE 40

Date : 26/11/2022

|                               |            |
|-------------------------------|------------|
| Epithelial Cells (Microscopy) | 2-4 /h.p.f |
| Casts: (Microscopy)           | NIL        |
| Crystals: (Microscopy)        | NIL        |

### CBC

| Test Name                                  | Result | Unit                   | Level | Range   |
|--|--------|------------------------|-------|---------|
| Hemoglobin (Photometry)                    | 15.8   | g/dL                   | ●     | 13-17   |
| RBC COUNT (Electrical impedance)           | 5.58 * | x(10) <sup>12</sup> /l | ●     | 4.5-5.5 |
| Packed cell volume (Calculated)            | 47     | %                      | ●     | 40-50   |
| WBC Count (Impedance)                      | 8.8    | x(10) <sup>9</sup> /l  | ●     | 4-11    |
| Neutrophils (Flowcytometry/<br>Microscopy) | 46     | %                      | ●     | 40-80   |
| Lymphocytes (Flowcytometry/<br>Microscopy) | 32     | %                      | ●     | 20-40   |
| Monocytes (Flowcytometry/<br>Microscopy)   | 06     | %                      | ●     | 2-10    |
| Eosinophils (Flowcytometry/<br>Microscopy) | 16 *   | %                      | ●     | 1-6     |
| Basophils (Flowcytometry/<br>Microscopy)   | 00     | %                      | ●     | 0-2     |
| Platelet Count (Electrical<br>impedance)   | 226    | x(10) <sup>9</sup> /l  | ●     | 150-450 |

### BLOOD GROUPING AND TYPING (ABO and Rh)

| Test Name    | Result   | Unit | Level | Range |
|--------------|----------|------|-------|-------|
| BLOOD GROUP  | O        |      |       |       |
| Rh (D) Type: | POSITIVE |      |       |       |

● Within Normal Range    ● Boderline High/Low    ● Outside Range

## YOUR CLINICAL TEST RESULTS

**Mr. KRISHNAPPA G .**

MALE / 41 Yrs / AHS.0000256241 / AHS42814

MEDIWHEEL FULL BODY HC MALE ABOVE 40

Date : 26/11/2022

### ERYTHROCYTE SEDIMENTATION RATE (ESR)

| Test Name   | Result | Unit      | Level | Range |
|---|--------|-----------|-------|-------|
| ERYTHROCYTE SEDIMENTATION RATE (ESR) [Capillary photometry] | 06     | mm/1st hr | ●     | 0-10  |

### URINE ROUTINE (CUE)

| Test Name   | Result     | Unit      | Level | Range       |
|---|------------|-----------|-------|-------------|
| Color : (Physical examination)                    | PALEYELLOW |           |       |             |
| Volume : (Physical examination)                   | 30         | ml        |       |             |
| Appearance (Physical examination)                 | CLEAR      |           |       |             |
| pH (Double indicator- Automated)                  | 6.0        |           | ●     | 5.5-7.0     |
| Specific Gravity (Pka change- Automated)          | 1.025      |           | ●     | 1.005-1.025 |
| Protein : (Protein error of indicator- Automated) | NEGATIVE   |           |       |             |
| Glucose: (GOD-POD - Automated)                    | NEGATIVE   |           |       |             |
| Ketone (Rothera - Automated)                      | NEGATIVE   |           |       |             |
| Bile Pigments: (Diazotization-Automated)          | NEGATIVE   |           |       |             |
| Urobilinogen (Ehrlich reaction- Automated )       | NORMAL     |           |       |             |
| Blood : (Peroxidase-Automated)                    | NEGATIVE   |           |       |             |
| Nitrate: (Greiss reaction- Automated)             | NEGATIVE   |           |       |             |
| Leucocyte Esterases (Hydrolysis - Automated)      | NEGATIVE   |           |       |             |
| RBC (Microscopy)                                  | Nil        | Cells/hpf |       |             |
| Pus Cells (Microscopy)                            | 2-4 /h.p.f | /HPF      |       | 0-5         |

Within Normal Range    
  Boderline High/Low    
  Outside Range

Abdomen : Appearance N

Abdominal Girth

Liver -

Spleen -

Kidney

Colon

Tenderness

Bowel Sounds (8) HTN

Genitals :

HTN  
Dyslipidaemia

CNS :

Cranial Nerves

Sensory System

Motor System

Reflexes

AS

T. Losal 25mg (32) 1-0-0-AR

Fundus  
Eyes

Low fat, low salt diet

Skin :

Regular exercises

Spine &  
Extremities

Psychological Assessment : Normal

Anxious

Depressed

Functional Status : (ability to perform routine activities)

Signature :



Name of the Consultant :

Dr Sheikh

Date & Time :

26/11/20