

Ms. REKHA KESHARI

Age : 45/F

Ref. by :

Indication1 :

Indication2 :

Indication3 :

COMMENTS : Sinus Tachycardia.

ID : 52052132

HWT : 157/78

Recorded : 17-8-2021 11:24

Medication1 :

Medication2 :

Medication3 :

BPM : 103

BP : 124/82

P Axis : 68 deg

QRS Axis : 78 deg

T Axis : 60 deg

P duration : 96 msec

PR duration : 130 msec

QRS duration : 93 msec

QT interval : 320 msec

QTc interval : 395 msec

Raw E.C.G.

Rekha Keshari

Unconfirmed Report Reviewed By

Cardiologist

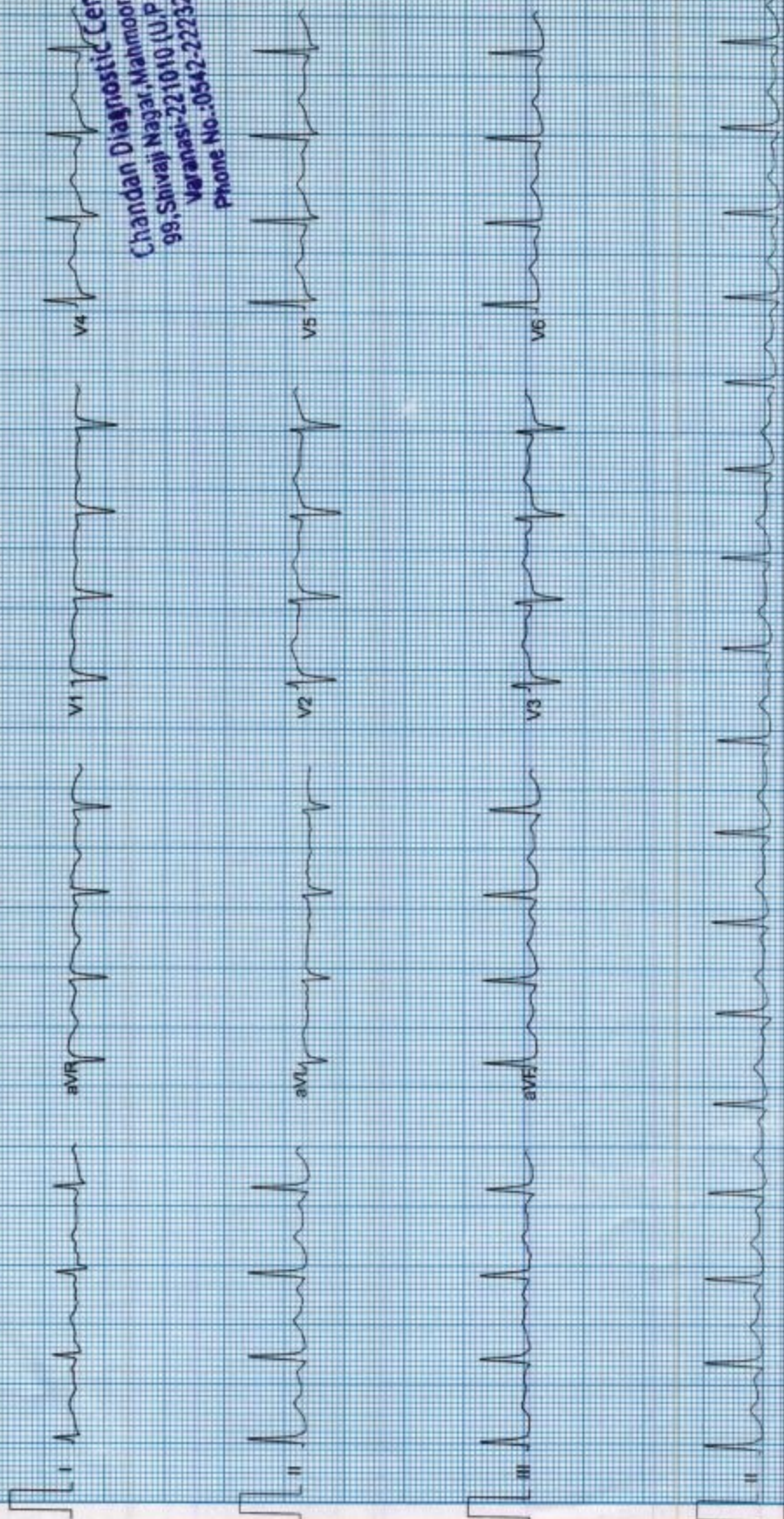

Chandan Diagnostic Center
 99, Shivaji Nagar, Mahmooorgani
 Varanasi-221010 (U.P.)
 Phone No.: 05542-2223232

२१
म Pap smear test ही-कलमात चाहाती
Steel sample ही देता
चाहाती ह.

17/08/21

Rebha Keshari

Chandan Diagnostic Center
99, Shivaji Nagar, Mahmoorganj
Varanasi-221010 (U.P.)
Phone No.: 0542-2223232

Chandan

CHANDAN DIAGNOSTIC CENTRE

Name of Company: *mediwell.*

Name of Executive: *Rekha Kshari*

Date of Birth: *14-11-1978*

Sex: *Female*

Height: *167 cm*

Weight: *78 kg*

BMI (Body Mass Index): *28.0*

Chest (Expiration / Inspiration) *95/100 cm*

Abdomen: *94 cm*

Blood Pressure: *124/82*

Pulse: *86 BPM*

RR: *20 RSP/min*

Ident Mark: *Mole on upper Lip (Mole on upper lip)*

Any Allergies: *No*

Vertigo: *Normal*

Any Medications: *No*

Any Surgical History: *(1) Hysterectomy - 2017 - BHU VNS.*

Habits of alcoholism/smoking/tobacco: *NO*

Chief Complaints if any: *No*

Lab Investigation Reports: *Yes Attached*

Eye Check up vision & Color vision: *Normal*

Left eye: *Normal*

Right eye: *Normal*

Near vision: *Normal*

CHANDAN DIAGNOSTIC CENTRE

Far vision : Normal
ENT consultation : Normal
Dental Checkup : Normal
Eye Checkup : Normal

Final impression:

Certified that I examined Rabha Keshari S/o or D/o Madhulal
is presently in good health and free from any cardio-respiratory/communicable
ailment, he/she is **Fit / Unfit** to join any organization.

Rabha Keshari
Client Signature

[Signature]
Signature of Medical Examiner

Name & Qualification Dr. R.C. Roy

Date 7-8-21 **Place** VARANASI

Dr. R.C. ROY
MBBS., MD. (Radio Diagnosis)
Reg. No.-26913

Chandan Diagnostic Center
99, Shivaji Nagar, Mahmoorganj
Varanasi-221010 (U.P.)
Phone No.: 0542-2223232



भारत सरकार

Government of India



रेखा केशरी

Rekha Keshri

पिता : मोती लाल

Father : MOTILAL

जन्म वर्ष / Year of Birth : 1976

महिला / Female

पिता केशरी

Dr. R.C. Roy
MBBS, MD. (Radio Diagnostics)
Reg. No.: 25913



Dr. R.C. Roy
MBBS, MD. (Radio Diagnostics)
Reg. No.: 25913
Maidan Diagnostic Center
Plot No.: 221010 (U.P.)
Sector No.: 0542-223232

9963 2819 6138

आधार - आम आदमी का अधिकार

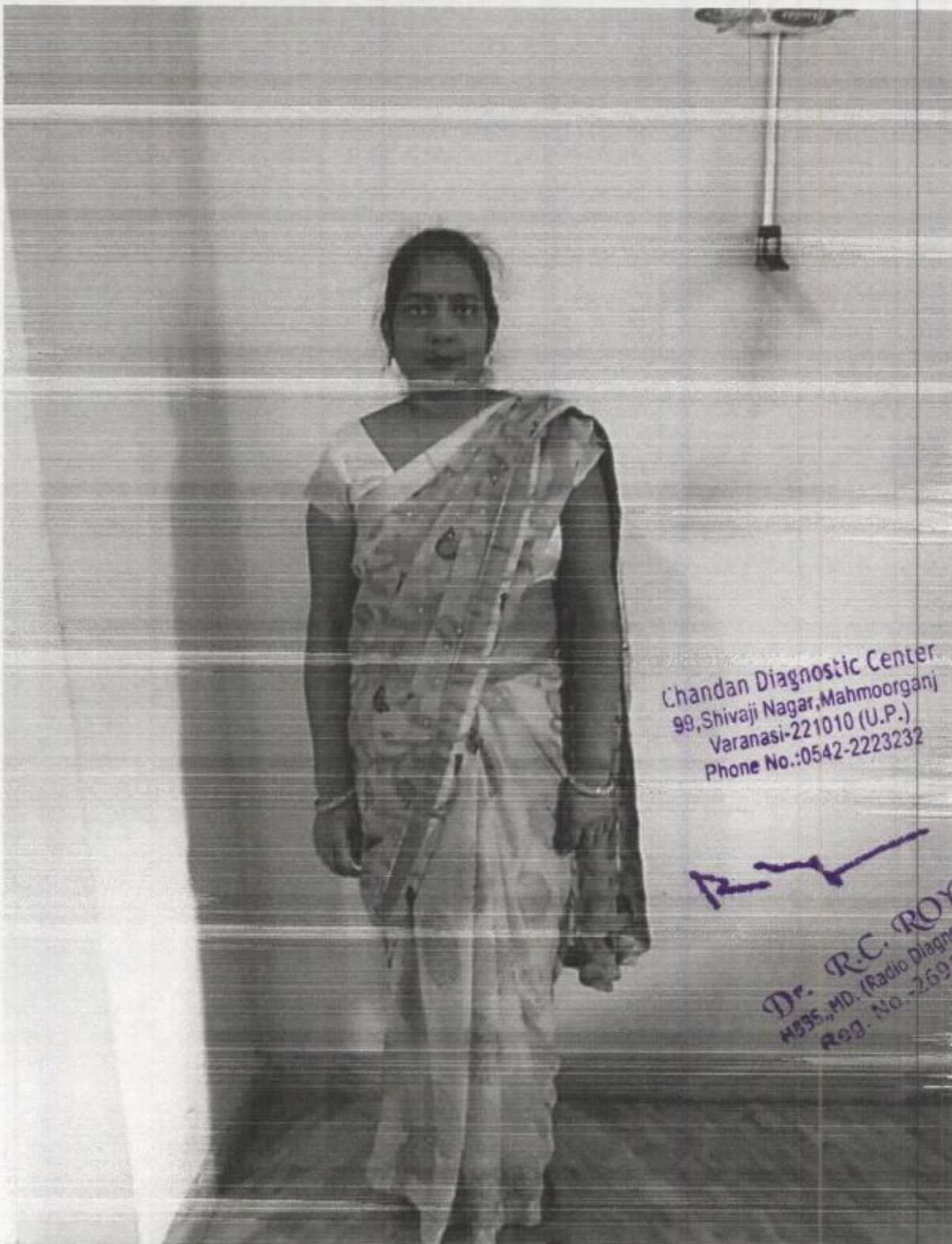

Chandan Diagnostic Center
99, Shivaji Nagar, Mahmoorganj
Varanasi-221010 (U.P.)
Phone No.:0542-2223232

Dr. R.C. ROY
MBBS, MD. (Radio Diagnosis)
Reg. No. -26913

P- 93, Shivaji Nagar Colony, Mahmoorganj,
Varanasi, Uttar Pradesh 221010, India

Latitude

25.305422°

Longitude

82.979116°

LOCAL 10:06 AM

GMT 04:36 AM

TUESDAY 08.17.2021

ALTITUDE 64 FEET



P- 93, Shivaji Nagar Colony, Mahmoorganj,
Varanasi, Uttar Pradesh 221010, India

Latitude

25.305422°

Longitude

82.979116°

LOCAL 10:06 AM

GMT 04:36 AM

TUESDAY 08.17.2021

ALTITUDE 64 FEET

CHANDAN DIAGNOSTIC CENTRE

Add: 99, Shivaji Nagar Mahmoorganj, Varanasi

Ph: 9235447795,0542-2223232

CIN : U85110DL2003PLC308206

Patient Name	: Mrs.REKHA KESHARI -PKG10000237	Registered On	: 17/Aug/2021 09:45:26
Age/Gender	: 45 Y 0 M 0 D /F	Collected	: 17/Aug/2021 10:24:40
UHID/MR NO	: CVAR.0000021172	Received	: 17/Aug/2021 10:27:25
Visit ID	: CVAR0052052122	Reported	: 17/Aug/2021 13:15:35
Ref Doctor	: Dr.Mediwheel - Arcofemi Health Care Ltd.	Status	: Final Report

DEPARTMENT OF BIOCHEMISTRY

MEDIWHEEL BANK OF BARODA FEMALE ABOVE 40 YRS

Test Name	Result	Unit	Bio. Ref. Interval	Method
-----------	--------	------	--------------------	--------

Glucose Fasting <i>Sample:Plasma</i>	94.10	mg/dl	< 100 Normal 100-125 Pre-diabetes ≥ 126 Diabetes	GOD POD
--	-------	-------	--	---------

Interpretation:

- Kindly correlate clinically with intake of hypoglycemic agents, drug dosage variations and other drug interactions.
- A negative test result only shows that the person does not have diabetes at the time of testing. It does not mean that the person will never get diabetics in future, which is why an Annual Health Check up is essential.
- I.G.T = Impaired Glucose Tolerance.

Glucose PP <i>Sample:Plasma After Meal</i>	125.00	mg/dl	<140 Normal 140-199 Pre-diabetes >200 Diabetes	GOD POD
--	--------	-------	--	---------

Interpretation:

- Kindly correlate clinically with intake of hypoglycemic agents, drug dosage variations and other drug interactions.
- A negative test result only shows that the person does not have diabetes at the time of testing. It does not mean that the person will never get diabetics in future, which is why an Annual Health Check up is essential.
- I.G.T = Impaired Glucose Tolerance.

BUN (Blood Urea Nitrogen) * <i>Sample:Serum</i>	9.40	mg/dL	7.0-23.0	CALCULATED
---	------	-------	----------	------------

Uric Acid <i>Sample:Serum</i>	6.10	mg/dl	2.5-6.0	URICASE
---	------	-------	---------	---------

L.F.T.(WITH GAMMA GT) * , Serum

SGOT / Aspartate Aminotransferase (AST)	48.60	U/L	< 35	IFCC WITHOUT P5P
SGPT / Alanine Aminotransferase (ALT)	49.60	U/L	< 40	IFCC WITHOUT P5P
Gamma GT (GGT)	14.90	IU/L	11-50	OPTIMIZED SZAZING
Protein	6.20	gm/dl	6.2-8.0	BIRUET
Albumin	4.00	gm/dl	3.8-5.4	B.C.G.
Globulin	2.20	gm/dl	1.8-3.6	CALCULATED
A:G Ratio	1.82		1.1-2.0	CALCULATED
Alkaline Phosphatase (Total)	62.90	U/L	42.0-165.0	IFCC METHOD



SIN No:5143418702

CHANDAN DIAGNOSTIC CENTRE

Add: 99, Shivaji Nagar Mahmoorganj, Varanasi

Ph: 9235447795,0542-2223232

CIN : U85110DL2003PLC308206

Patient Name	: Mrs.REKHA KESHARI -PKG10000237	Registered On	: 17/Aug/2021 09:45:26
Age/Gender	: 45 Y 0 M 0 D /F	Collected	: 17/Aug/2021 10:24:40
UHID/MR NO	: CVAR.0000021172	Received	: 17/Aug/2021 10:27:25
Visit ID	: CVAR0052052122	Reported	: 17/Aug/2021 13:15:35
Ref Doctor	: Dr.Mediwheel - Arcofemi Health Care Ltd.	Status	: Final Report

DEPARTMENT OF BIOCHEMISTRY

MEDIWHEEL BANK OF BARODA FEMALE ABOVE 40 YRS

Test Name	Result	Unit	Bio. Ref. Interval	Method
Bilirubin (Total)	0.60	mg/dl	0.3-1.2	JENDRASSIK & GROF
Bilirubin (Direct)	0.30	mg/dl	< 0.30	JENDRASSIK & GROF
Bilirubin (Indirect)	0.30	mg/dl	< 0.8	JENDRASSIK & GROF

LIPID PROFILE (MINI) * , Serum

Cholesterol (Total)	177.00	mg/dl	<200 Desirable 200-239 Borderline High > 240 High	CHOD-PAP
HDL Cholesterol (Good Cholesterol)	31.20	mg/dl	30-70	DIRECT ENZYMATIC
LDL Cholesterol (Bad Cholesterol)	131	mg/dl	< 100 Optimal 100-129 Nr. Optimal/Above Optimal 130-159 Borderline High 160-189 High > 190 Very High	CALCULATED
VLDL	15.16	mg/dl	10-33	CALCULATED
Triglycerides	75.80	mg/dl	< 150 Normal 150-199 Borderline High 200-499 High >500 Very High	GPO-PAP



S.N. Sinha

Dr.S.N. Sinha (MD Path)



SIN No:5143418702

CHANDAN DIAGNOSTIC CENTRE

Add: 99, Shivaji Nagar Mahmoorganj, Varanasi

Ph: 9235447795,0542-2223232

CIN : U85110DL2003PLC308206

Patient Name	: Mrs.REKHA KESHARI -PKG10000237	Registered On	: 17/Aug/2021 09:45:26
Age/Gender	: 45 Y 0 M 0 D /F	Collected	: 17/Aug/2021 14:18:44
UHID/MR NO	: CVAR.0000021172	Received	: 17/Aug/2021 14:19:05
Visit ID	: CVAR0052052122	Reported	: 17/Aug/2021 14:22:22
Ref Doctor	: Dr.Mediwheel - Arcofemi Health Care Ltd.	Status	: Final Report

DEPARTMENT OF CLINICAL PATHOLOGY

MEDIWHEEL BANK OF BARODA FEMALE ABOVE 40 YRS

Test Name	Result	Unit	Bio. Ref. Interval	Method
-----------	--------	------	--------------------	--------

URINE EXAMINATION, ROUTINE * , Urine

Color	PALE YELLOW			
Specific Gravity	1.025			
Reaction PH	Acidic (6.0)			DIPSTICK
Protein	ABSENT	mg %	< 10 Absent 10-40 (+) 40-200 (++) 200-500 (+++) > 500 (++++)	DIPSTICK
Sugar	ABSENT	gms%	< 0.5 (+) 0.5-1.0 (++) 1-2 (+++) > 2 (++++)	DIPSTICK
Ketone	ABSENT			DIPSTICK
Bile Salts	ABSENT			
Bile Pigments	ABSENT			
Urobilinogen(1:20 dilution)	ABSENT			
Microscopic Examination:				
Epithelial cells	2-3/h.p.f			MICROSCOPIC EXAMINATION
Pus cells	0-2/h.p.f			MICROSCOPIC EXAMINATION
RBCs	ABSENT			MICROSCOPIC EXAMINATION
Cast	ABSENT			
Crystals	ABSENT			MICROSCOPIC EXAMINATION
Others	ABSENT			

SUGAR, FASTING STAGE * , Urine

Sugar, Fasting stage	ABSENT	gms%
----------------------	--------	------

Interpretation:

(+) < 0.5
(++) 0.5-1.0
(+++) 1-2
(++++) > 2



SIN No:5143418702

CHANDAN DIAGNOSTIC CENTRE

Add: 99, Shivaji Nagar Mahmoorganj, Varanasi

Ph: 9235447795,0542-2223232

CIN : U85110DL2003PLC308206

Patient Name	: Mrs.REKHA KESHARI -PKG10000237	Registered On	: 17/Aug/2021 09:45:26
Age/Gender	: 45 Y 0 M 0 D /F	Collected	: 17/Aug/2021 14:18:44
UHID/MR NO	: CVAR.0000021172	Received	: 17/Aug/2021 14:19:05
Visit ID	: CVAR0052052122	Reported	: 17/Aug/2021 14:22:22
Ref Doctor	: Dr.Mediwheel - Arcofemi Health Care Ltd.	Status	: Final Report

DEPARTMENT OF CLINICAL PATHOLOGY

MEDIWHEEL BANK OF BARODA FEMALE ABOVE 40 YRS

Test Name	Result	Unit	Bio. Ref. Interval	Method
-----------	--------	------	--------------------	--------

SUGAR, PP STAGE * , Urine

Sugar, PP Stage	ABSENT
-----------------	--------

Interpretation:

(+) < 0.5 gms%
(++) 0.5-1.0 gms%
(+++) 1-2 gms%
(++++) > 2 gms%

*** End Of Report ***

Result/s to Follow:

STOOL, ROUTINE EXAMINATION, X-RAY DIGITAL CHEST PA, TREAD MILL TEST, PAP SMEAR FOR CYTOLOGICAL EXAMINATION



S.N. Sinha

Dr.S.N. Sinha (MD Path)

This report is not for medico legal purpose. If clinical correlation is not established, kindly repeat the test at no additional cost within seven days.

Facilities: Pathology, Bedside Sample Collection, Health Check-ups, Digital X-Ray, ECG (Bedside also), Allergy Testing, Test And Health Check-ups, Ultrasonography, Sonomammography, Bone Mineral Density (BMD), Doppler Studies, 2D Echo, CT Scan, MRI, Blood Bank, TMT, EEG, PFT, OPG, Endoscopy, Digital Mammography, Electromyography (EMG), Nerve Conduction Velocity (NCV), Audiometry, Brainstem Evoked Response Audiometry (BERA), Colonoscopy, Ambulance Services, Online Booking Facilities for Diagnostics, Online Report Viewing *
365 Days Open *Facilities Available at Select Location



SIN No:5143418702

CHANDAN DIAGNOSTIC CENTRE

Add: 99, Shivaji Nagar Mahmoorganj, Varanasi

Ph: 9235447795,0542-2223232

CIN : U85110DL2003PLC308206

Patient Name	: Mrs.REKHA KESHARI -PKG10000237	Registered On	: 17/Aug/2021 09:45:25
Age/Gender	: 45 Y 0 M 0 D /F	Collected	: 17/Aug/2021 10:24:40
UHID/MR NO	: CVAR.0000021172	Received	: 17/Aug/2021 10:27:25
Visit ID	: CVAR0052052122	Reported	: 17/Aug/2021 13:41:29
Ref Doctor	: Dr.Mediwheel - Arcofemi Health Care Ltd.	Status	: Final Report

DEPARTMENT OF HAEMATOLOGY

MEDIWHEEL BANK OF BARODA FEMALE ABOVE 40 YRS

Test Name	Result	Unit	Bio. Ref. Interval	Method
Blood Group (ABO & Rh typing) * , Blood				
Blood Group	B			
Rh (Anti-D)	POSITIVE			
COMPLETE BLOOD COUNT (CBC) * , Blood				
Haemoglobin	12.90	g/dl	13.5-17.5	PHOTOMETRIC
TLC (WBC)	5,800	/Cu mm	4000-10000	ELECTRONIC IMPEDANCE
DLC				
Polymorphs (Neutrophils)	60.00	%	55-70	ELECTRONIC IMPEDANCE
Lymphocytes	30.00	%	25-40	ELECTRONIC IMPEDANCE
Monocytes	4.00	%	3-5	ELECTRONIC IMPEDANCE
Eosinophils	6.00	%	1-6	ELECTRONIC IMPEDANCE
Basophils	0.00	%	< 1	ELECTRONIC IMPEDANCE
ESR				
Observed	20.00	Mm for 1st hr.		
Corrected	10.00	Mm for 1st hr.	< 20	
PCV (HCT)	36.90	cc %	40-54	
Platelet count				
Platelet Count	1.50	LACS/cu mm	1.5-4.0	ELECTRONIC IMPEDANCE
PDW (Platelet Distribution width)	16.50	fL	9-17	ELECTRONIC IMPEDANCE
P-LCR (Platelet Large Cell Ratio)	nr	%	35-60	ELECTRONIC IMPEDANCE
PCT (Platelet Hematocrit)	0.15	%	0.108-0.282	ELECTRONIC IMPEDANCE
MPV (Mean Platelet Volume)	nr	fL	6.5-12.0	ELECTRONIC IMPEDANCE
RBC Count				
RBC Count	4.34	Mill./cu mm	3.7-5.0	ELECTRONIC IMPEDANCE



SIN No:51434187

CHANDAN DIAGNOSTIC CENTRE

Add: 99, Shivaji Nagar Mahmoorganj, Varanasi

Ph: 9235447795,0542-2223232

CIN : U85110DL2003PLC308206

Patient Name	: Mrs.REKHA KESHARI -PKG10000237	Registered On	: 17/Aug/2021 09:45:25
Age/Gender	: 45 Y 0 M 0 D /F	Collected	: 17/Aug/2021 10:24:40
UHID/MR NO	: CVAR.0000021172	Received	: 17/Aug/2021 10:27:25
Visit ID	: CVAR0052052122	Reported	: 17/Aug/2021 13:41:29
Ref Doctor	: Dr.Mediwheel - Arcofemi Health Care Ltd.	Status	: Final Report

DEPARTMENT OF HAEMATOLOGY

MEDIWHEEL BANK OF BARODA FEMALE ABOVE 40 YRS

Test Name	Result	Unit	Bio. Ref. Interval	Method
Blood Indices (MCV, MCH, MCHC)				
MCV	85.10	fl	80-100	CALCULATED PARAMETER
MCH	29.60	pg	28-35	CALCULATED PARAMETER
MCHC	34.80	%	30-38	CALCULATED PARAMETER
RDW-CV	13.20	%	11-16	ELECTRONIC IMPEDANCE
RDW-SD	41.20	fL	35-60	ELECTRONIC IMPEDANCE
Absolute Neutrophils Count	3,480.00	/cu mm	3000-7000	
Absolute Eosinophils Count (AEC)	348.00	/cu mm	40-440	



S.N. Sinha

Dr.S.N. Sinha (MD Path)



SIN No:51434187

CHANDAN DIAGNOSTIC CENTRE

Add: 99, Shivaji Nagar Mahmoorganj, Varanasi

Ph: 9235447795,0542-2223232

CIN : U85110DL2003PLC308206

Patient Name	: Mrs.REKHA KESHARI -PKG10000237	Registered On	: 17/Aug/2021 09:45:26
Age/Gender	: 45 Y 0 M 0 D /F	Collected	: 17/Aug/2021 10:24:40
UHID/MR NO	: CVAR.0000021172	Received	: 17/Aug/2021 10:27:25
Visit ID	: CVAR0052052122	Reported	: 17/Aug/2021 13:15:35
Ref Doctor	: Dr.Mediwheel - Arcofemi Health Care Ltd.	Status	: Final Report

DEPARTMENT OF BIOCHEMISTRY

MEDIWHEEL BANK OF BARODA FEMALE ABOVE 40 YRS

Test Name	Result	Unit	Bio. Ref. Interval	Method
-----------	--------	------	--------------------	--------

GLYCOSYLATED HAEMOGLOBIN (HBA1C) * , EDTA BLOOD

Glycosylated Haemoglobin (HbA1c)	5.20	% NGSP		HPLC (NGSP)
Glycosylated Haemoglobin (Hb-A1c)	33.00	mmol/mol/IFCC		
Estimated Average Glucose (eAG)	103	mg/dl		

Interpretation:

NOTE:-

- eAG is directly related to A1c.
- An A1c of 7% -the goal for most people with diabetes-is the equivalent of an eAG of 154 mg/dl.
- eAG may help facilitate a better understanding of actual daily control helping you and your health care provider to make necessary changes to your diet and physical activity to improve overall diabetes management.

The following ranges may be used for interpretation of results. However, factors such as duration of diabetes, adherence to therapy and the age of the patient should also be considered in assessing the degree of blood glucose control.

Haemoglobin A1C (%)NGSP	mmol/mol / IFCC Unit	eAG (mg/dl)	Degree of Glucose Control Unit
> 8	>63.9	>183	Action Suggested*
7-8	53.0 -63.9	154-183	Fair Control
< 7	<63.9	<154	Goal**
6-7	42.1 -63.9	126-154	Near-normal glycemia
< 6%	<42.1	<126	Non-diabetic level

*High risk of developing long term complications such as Retinopathy, Nephropathy, Neuropathy, Cardiopathy, etc.

**Some danger of hypoglycemic reaction in Type 1diabetics. Some glucose intolerant individuals and "subclinical" diabetics may demonstrate HbA1C levels in this area.

N.B. : Test carried out on Automated G8 90 SL TOSOH HPLC Analyser.



SIN No:51434187

CHANDAN DIAGNOSTIC CENTRE

Add: 99, Shivaji Nagar Mahmoorganj, Varanasi

Ph: 9235447795,0542-2223232

CIN : U85110DL2003PLC308206

Patient Name	: Mrs.REKHA KESHARI -PKG10000237	Registered On	: 17/Aug/2021 09:45:26
Age/Gender	: 45 Y 0 M 0 D /F	Collected	: 17/Aug/2021 10:24:40
UHID/MR NO	: CVAR.0000021172	Received	: 17/Aug/2021 10:27:25
Visit ID	: CVAR0052052122	Reported	: 17/Aug/2021 13:15:35
Ref Doctor	: Dr.Mediwheel - Arcofemi Health Care Ltd.	Status	: Final Report

DEPARTMENT OF BIOCHEMISTRY

MEDIWHEEL BANK OF BARODA FEMALE ABOVE 40 YRS

Test Name	Result	Unit	Bio. Ref. Interval	Method
-----------	--------	------	--------------------	--------

Clinical Implications:

*Values are frequently increased in persons with poorly controlled or newly diagnosed diabetes.

*With optimal control, the HbA 1c moves toward normal levels.

*A diabetic patient who recently comes under good control may still show higher concentrations of glycosylated hemoglobin. This level declines gradually over several months as nearly normal glycosylated *Increases in glycosylated hemoglobin occur in the following non-diabetic conditions: a. Iron-deficiency anemia b. Splenectomy c. Alcohol toxicity d. Lead toxicity

*Decreases in A 1c occur in the following non-diabetic conditions: a. Hemolytic anemia b. chronic blood loss

*Pregnancy d. chronic renal failure. Interfering Factors:

*Presence of Hb F and H causes falsely elevated values. 2. Presence of Hb S, C, E, D, G, and Lepore (autosomal recessive mutation resulting in a hemoglobinopathy) causes falsely decreased values.

Creatinine Sample:Serum	0.90	mg/dl	0.5-1.2	MODIFIED JAFFES
e-GFR (Estimated Glomerular Filtration Rate) Sample:Serum	103.00	ml/min/1.73m ²	90-120 Normal - 60-89 Near Normal	CALCULATED



S.N. Sinha
Dr.S.N. Sinha (MD Path)



SIN No:51434187

CHANDAN DIAGNOSTIC CENTRE

Add: 99, Shivaji Nagar Mahmoorganj, Varanasi

Ph: 9235447795,0542-2223232

CIN : U85110DL2003PLC308206

Patient Name	: Mrs.REKHA KESHARI -PKG10000237	Registered On	: 17/Aug/2021 09:45:26
Age/Gender	: 45 Y 0 M 0 D /F	Collected	: 17/Aug/2021 10:24:40
UHID/MR NO	: CVAR.0000021172	Received	: 17/Aug/2021 15:21:55
Visit ID	: CVAR0052052122	Reported	: 17/Aug/2021 15:37:45
Ref Doctor	: Dr.Mediwheel - Arcofemi Health Care Ltd.	Status	: Final Report

DEPARTMENT OF IMMUNOLOGY

MEDIWHEEL BANK OF BARODA FEMALE ABOVE 40 YRS

Test Name	Result	Unit	Bio. Ref. Interval	Method
-----------	--------	------	--------------------	--------

THYROID PROFILE - TOTAL * , Serum

T3, Total (tri-iodothyronine)	103.00	ng/dl	84.61–201.7	CLIA
T4, Total (Thyroxine)	6.40	ug/dl	3.2-12.6	CLIA
TSH (Thyroid Stimulating Hormone)	2.04	μIU/mL	0.27 - 5.5	CLIA

Interpretation:

0.3-4.5	μIU/mL	First Trimester
0.4-4.2	μIU/mL	Adults 21-54 Years
0.5-4.6	μIU/mL	Second Trimester
0.5-8.9	μIU/mL	Adults 55-87 Years
0.7-64	μIU/mL	Child(21 wk - 20 Yrs.)
0.7-27	μIU/mL	Premature 28-36 Week
0.8-5.2	μIU/mL	Third Trimester
1-39	μIU/mL	Child 0-4 Days
1.7-9.1	μIU/mL	Child 2-20 Week
2.3-13.2	μIU/mL	Cord Blood > 37Week

- 1) Patients having low T3 and T4 levels but high TSH levels suffer from primary hypothyroidism, cretinism, juvenile myxedema or autoimmune disorders.
- 2) Patients having high T3 and T4 levels but low TSH levels suffer from Grave's disease, toxic adenoma or sub-acute thyroiditis.
- 3) Patients having either low or normal T3 and T4 levels but low TSH values suffer from iodine deficiency or secondary hypothyroidism.
- 4) Patients having high T3 and T4 levels but normal TSH levels may suffer from toxic multinodular goiter. This condition is mostly asymptomatic and may cause transient hyperthyroidism but no persistent symptoms.
- 5) Patients with high or normal T3 and T4 levels and low or normal TSH levels suffer either from T3 toxicosis or T4 toxicosis respectively.
- 6) In patients with non thyroidal illness abnormal test results are not necessarily indicative of thyroidism but may be due to adaptation to the catabolic state and may revert to normal when the patient recovers.
- 7) There are many drugs for eg. Glucocorticoids, Dopamine, Lithium, Iodides, Oral radiographic dyes, etc. which may affect the thyroid function tests.
- 8) Generally when total T3 and total T4 results are indecisive then Free T3 and Free T4 tests are recommended for further confirmation along with TSH levels.



*** End Of Report ***

S.N. Sinha

HOW:

PHYSICAL EXAMINATION, X-RAY DIGITAL CHEST PA, TREAD MILL TEST, PAP SMEAR FOR CYTOLOGICAL EXAM

Dr.S.N. Sinha (MD Path)

This report is not for medico legal purpose. If clinical correlation is not established, kindly repeat the test at no additional cost within seven days.

Facilities: Pathology, Bedside Sample Collection, Health Check-ups, Digital X-Ray, ECG (Bedside also), Allergy Testing, Test And Health Check-ups, Ultrasonography, Sonomammography, Bone Mineral Density (BMD), Doppler Studies, 2D Echo, CT Scan, MRI, Blood Bank, TMT, EEG, PFT, OPG, Endoscopy, Digital Mammography, Electromyography (EMG), Nerve Conduction Velocity (NCV), Audiometry, Brainstem Evoked Response Audiometry (BERA), Colonoscopy, Ambulance Services, Online Booking Facilities for Diagnostics, Online Report Viewing *
365 Days Open *Facilities Available at Select Location



SIN No:51434187

CHANDAN HEALTH CARE LTD.

99, SHIVAJI NAGAR MAHMOORGANJ VARANASI-221008

MR. REKHA KESHARI
 Age: 45/F
 Ref. by :
 Indication1 :
 Indication2 :
 Indication3 :

ID: 52052122
 HWT: 167/78
 Recorded: 17-8-2024 11:29

TREADMILL TEST SUMMARY REPORT
 Protocol: BRUCE
 History
 Medication1 :
 Medication2 :
 Medication3 :

Rekha Keshari

PHASE	PHASE TIME	STAGE TIME	SPEED (Km/Hr.)	GRADE (%)	H.R. (BPM)	B.P. (mmHg)	RPP X100	II	ST LEVEL V2 (mm)	V5	METS
SUPINE											
HYPERVENT	0:06	0:06			109	124/82	135	-0.9	0.3	-0.4	
VALSALVA					94	124/82	116	-1.1	0.3	-0.4	
STANDING					102	124/82	126	-1.1	0.3	-0.4	
					102	124/82	126	-1.0	0.4	-0.3	
STAGE 1	2:59	2:59	2.70	10.00	135	134/82	180	-1.5	0.6	-0.5	4.80
STAGE 2	5:59	2:59	4.00	12.00	141	144/82	203	-1.8	0.5	-1.1	7.10
EVENT	6:36	0:36	5.40	14.00	155	144/82	223	-2.3	0.3	-1.4	7.68
PEAK EXER	6:40	0:40			155	144/82	223	-2.5	0.5	-1.6	7.75
EVENT	0:30	0:30	0.00	0.00	135	144/82	194	-1.7	1.0	-0.5	
EVENT	1:00	1:00	0.00	0.00	122	144/82	175	-1.4	0.7	-0.4	
EVENT	2:02	2:02	0.00	0.00	111	144/82	159	-1.4	0.2	-0.9	

RESULTS

Exercise Duration : 6:40 Minutes
 Max Heart Rate : 155 bpm 58% of target heart rate 175 bpm
 Max Blood Pressure : 144/82 mmHg
 Max Work Load : 7.75 METS
 Reason of Termination :

IMPRESSIONS

*No significant ST-T change during peak time/ recovery
 suggest for inducible ischemia*

Cardiologist

Dr. Hitesh Agrawal
 Reg. No. - 54167

SUPINE
PRETEST

ST @ 10mm/mV
80ms PostJ

Ms. REKHA KESHARI
I.D. : 52052122
AGE/SEX : 45/F

RATE : 109 BPM
B.P. : 124/82 mmHg

RAW E.C.G.

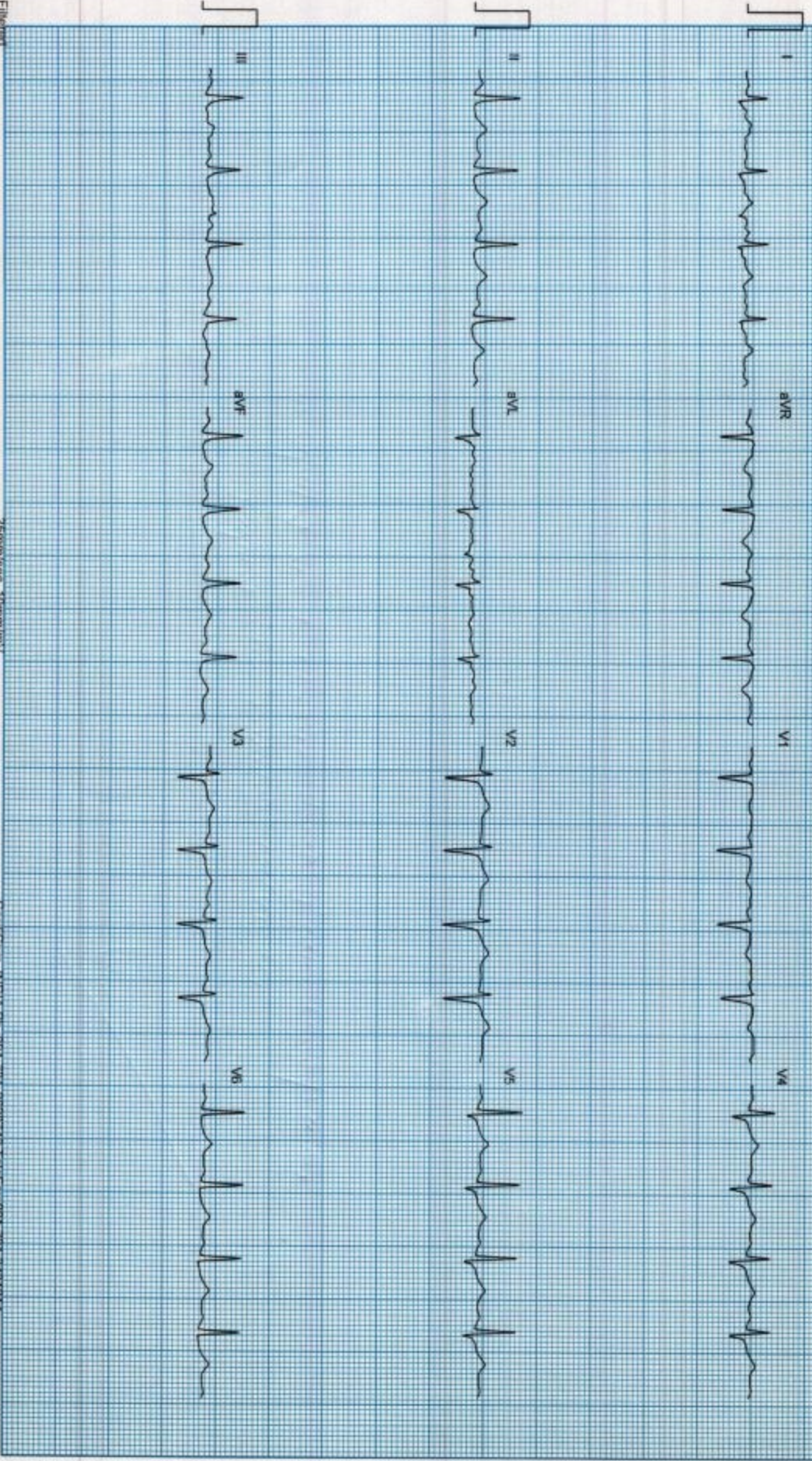

Filtered

25mm/sec - 10mm/mV

Cardio.com, INDIA Ph. 091-731-2520740, TeleFax-091-731-2431214

Ms. KEKHA KESHARI
I.D. : 52062122
AGESEX : 45/F
RECORDED : 17-8-2021 11:29

RATE : 94 BPM
B.P. : 124/82 mmHg

HYPERVENTILATION
PRETEST
STAGE TIME : 0:06

ST @ 10mm/mV
80ms PostJ

LINKED MEDIUM

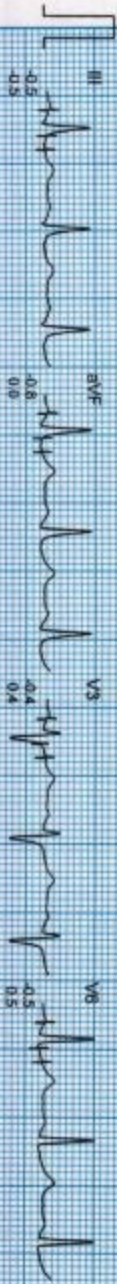
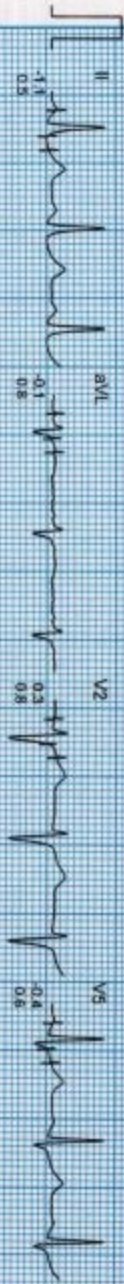
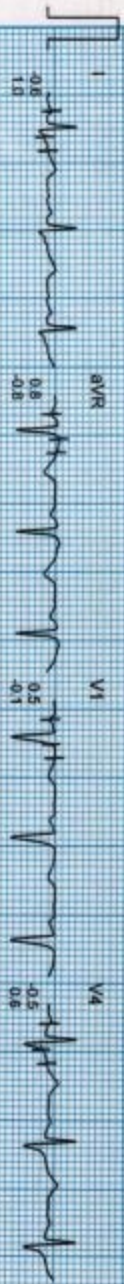

Ms. REKHA KESHARI
I.D : 52052122

VAL SALVA
PRE TEST

AGE/SEX : 45/F
RECORDED : 17-8-2021 11:29

RATE : 102 BPM
S.P. : 124/82 mmHg

ST @ 10mm/mV
80ms Post

LINKED MEDIAN

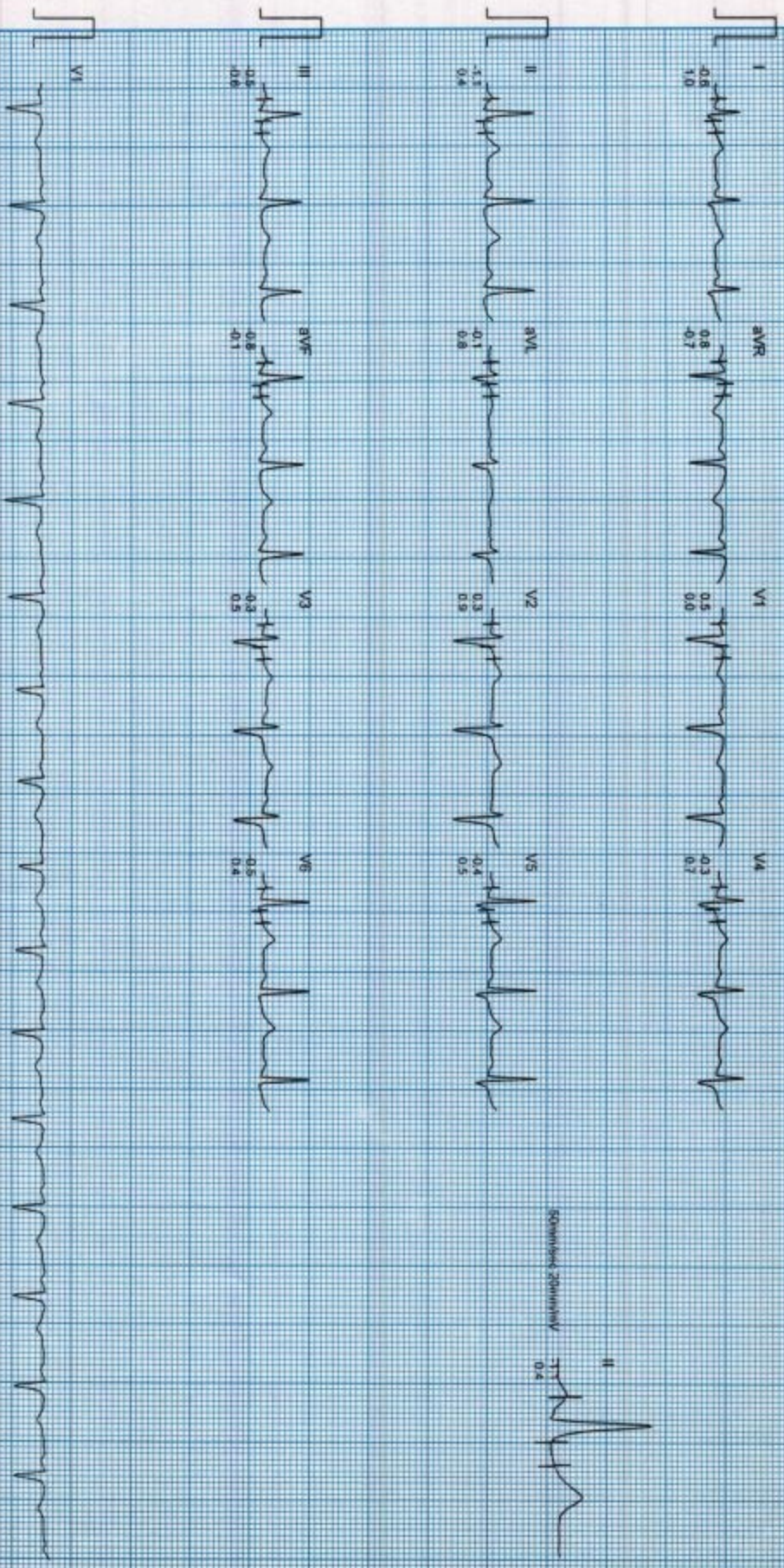

Sensitivity 20mm/mV
7.5
0.4

STANDING
PRE TEST

ST @ 10mm/mV
80ms/psu

MS. REKHA KESHARI
I.D. : 52052122
AGESEX : 45/F

RATE : 102BPM
B.P. : 124/82 mmHg

LINKED MEDIUM

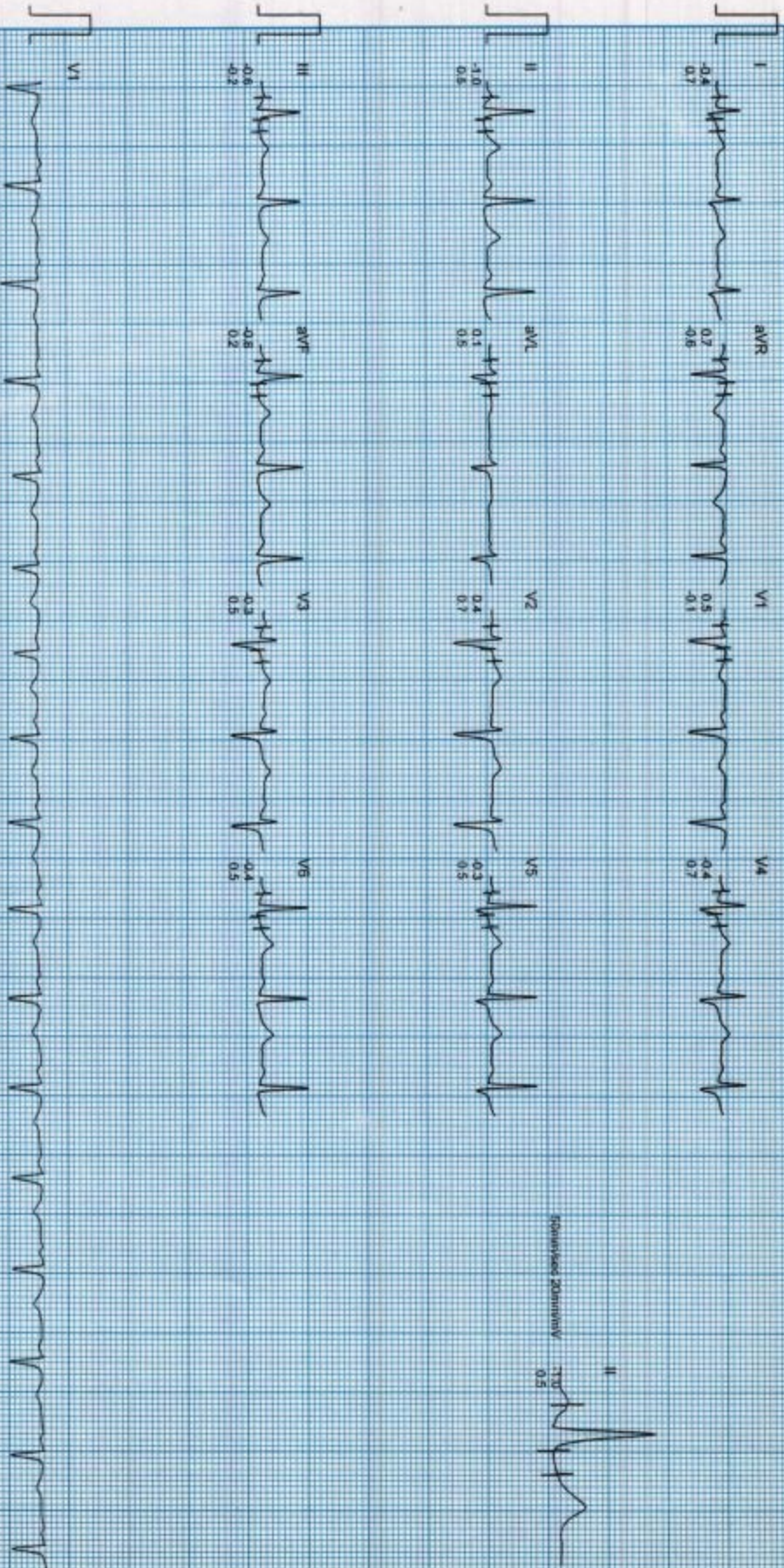

Sensitized 20mm/mV

733

0.5

MS. REKHA KESHARI
ID : 52052122
AGE/SEX : 45/F
RECORDED : 17.8.2021 11:29

RATE : 135 BPM
B.P. : 134/82 mmHg

BRUCE
EXERCISE 1
PHASE TIME : 2:59
STAGE TIME : 2:59

ST @ 10mm/mV
80ms PostU
SPEED : 2.7 Km/HR
GRADE : 10.0 %
LINKED MEDIAN

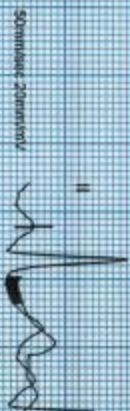
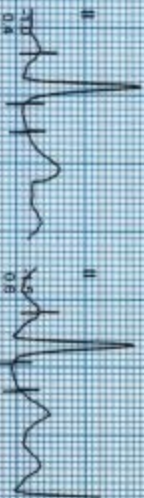
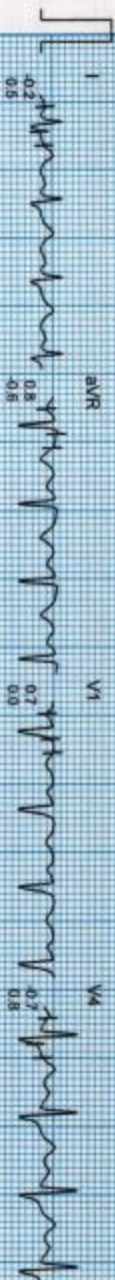

MS REKHA KESHARI
I.D. 52052122
AGE/SEX : 45/F
RECORDED : 17-8-2021 11:29

RATE : 141 BPM
B.P. : 144/82 mmHg

BRUCE
EXERCISE 2
PHASE TIME : 5:59
STAGE TIME : 2:59

ST @ 10mm/mv
BDMS POSU
SPEED : 4.0 Km/HR
GRADE : 12.0 %
LINKED MEDIAN

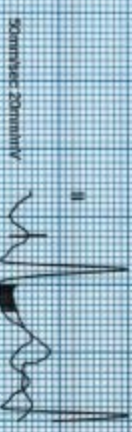
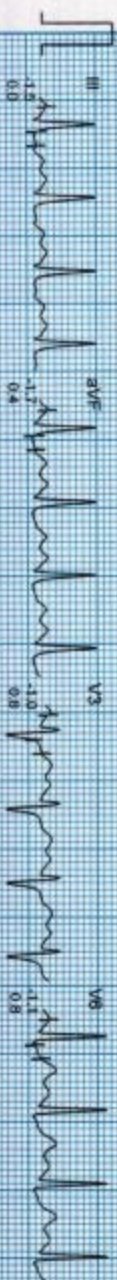
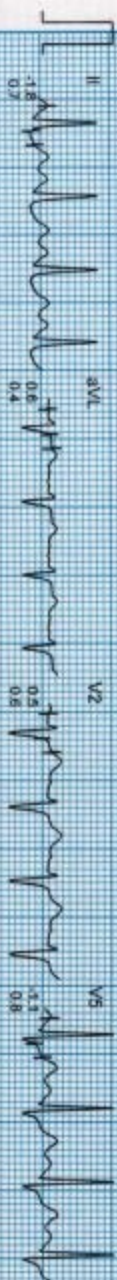
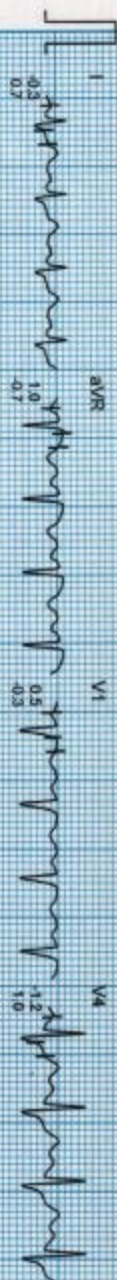

M. REKHA KESHARI
I.D. : 52062122
AGE/SEX : 45/F
RECORDED : 17-8-2021 11:29

RATE : 155 BPM
B.P. : 144/82 mmHg

BRUCE
EXERCISE 3 (EVENT)
PHASE TIME : 6:36
STAGE TIME : 0:36

ST @ 10mm/mV
80ms PostU
SPEED : 5.4 Km/ht
GRADE : 14.0 %
RAW ECG

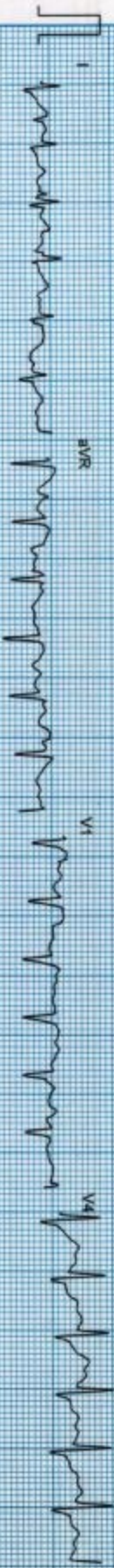

Ms. REKHA KESHARI
ID : 52052132
AGE/SEX : 45/F
RECORDED : 17-8-2021 13:29

RATE : 156 BPM
B.P. : 144/82 mmHg

BRUCE
PEAK EXER
PHASE TIME : 6:40
STAGE TIME : 0:40

ST @ 10mm/mv
80ms PostJ
SPEED : 5.4 Km./Hr
GRADE : 14.0 %
MIXED ECG



Ms. REKHA KESHARI
I.D. : 52052122
AGE/SEX : 45/F
RECORDED : 17-8-2021 11:29

RATE : 135 BPM
B.P. : 144/82 mmHg

BRUCE
RECOVERY (EVENT)
PHASE TIME : 0:30

ST @ : 10mm/mV
80ms/PosU
SPEED : 0.0 Km/ht
GRADE : 0.0 %
RAW ECG

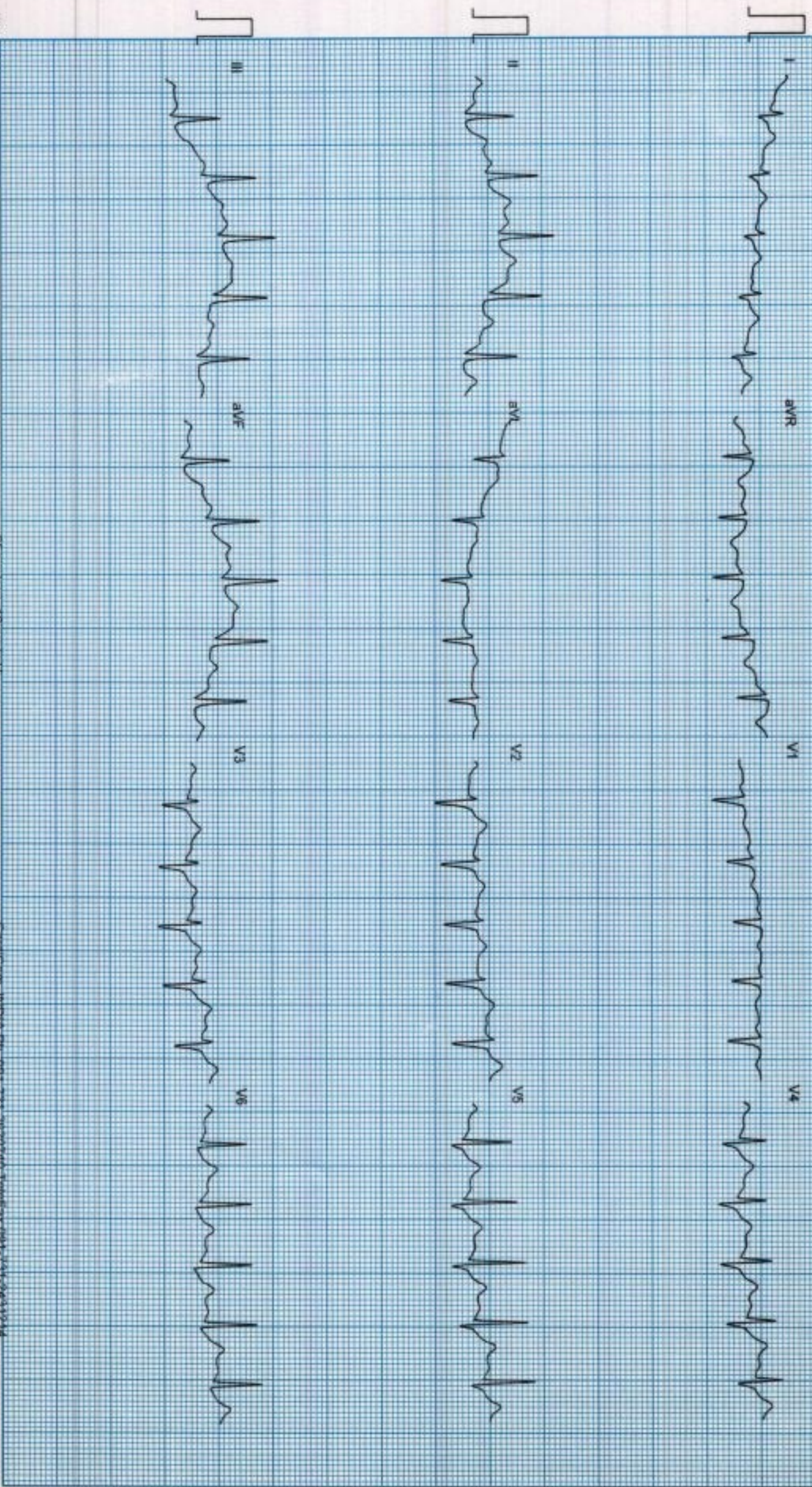

Filtered

Zsmmssc 10mm/mV

Cardicom, INDIA, Ph: 091-731-2020740, Telefax: 091-731-2431214

MS. REKHA KESHARI
I.D : 52052122
AGE/SEX : 45/F
RECORDED : 17-8-2021 11:29

RATE : 122 BPM
B.P : 144/82 mmHg

BRUCE
RECOVERY (EVENT)
PHASE TIME : 1:00

ST @ 10mm/mv
80ms PostJ
SPEED : 0.0 Km/HR
GRADE : 0.0 %
RAW ECG

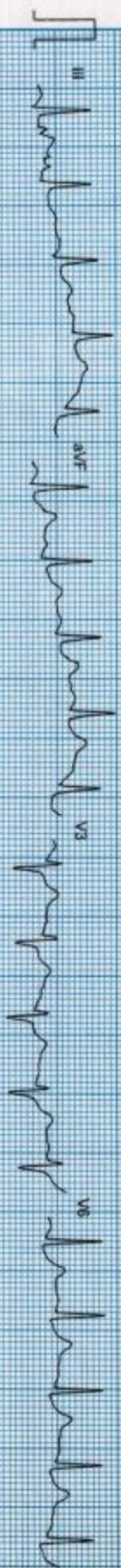
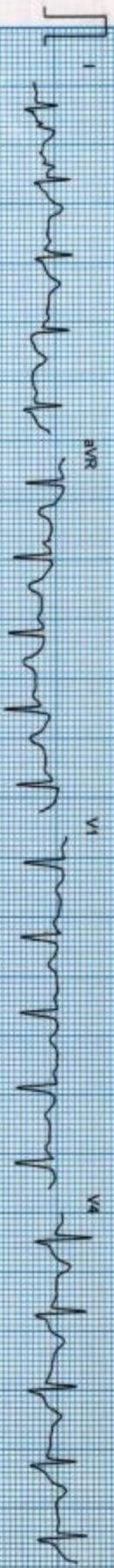

Ms REKHA KESHARI
I.D : 52052122
AGE/SEX : 45/F
RECORDED : 17-8-2021 11:29

RATE : 111 BPM
B.P. : 144/82 mmHg

BRUCE
RECOVERY (EVENT)
PHASE TIME : 2:02

ST @ 10mm/mV
80ms PostU
SPEED : 0.0 Km./hr
GRADE : 0.0 %
RAW ECG

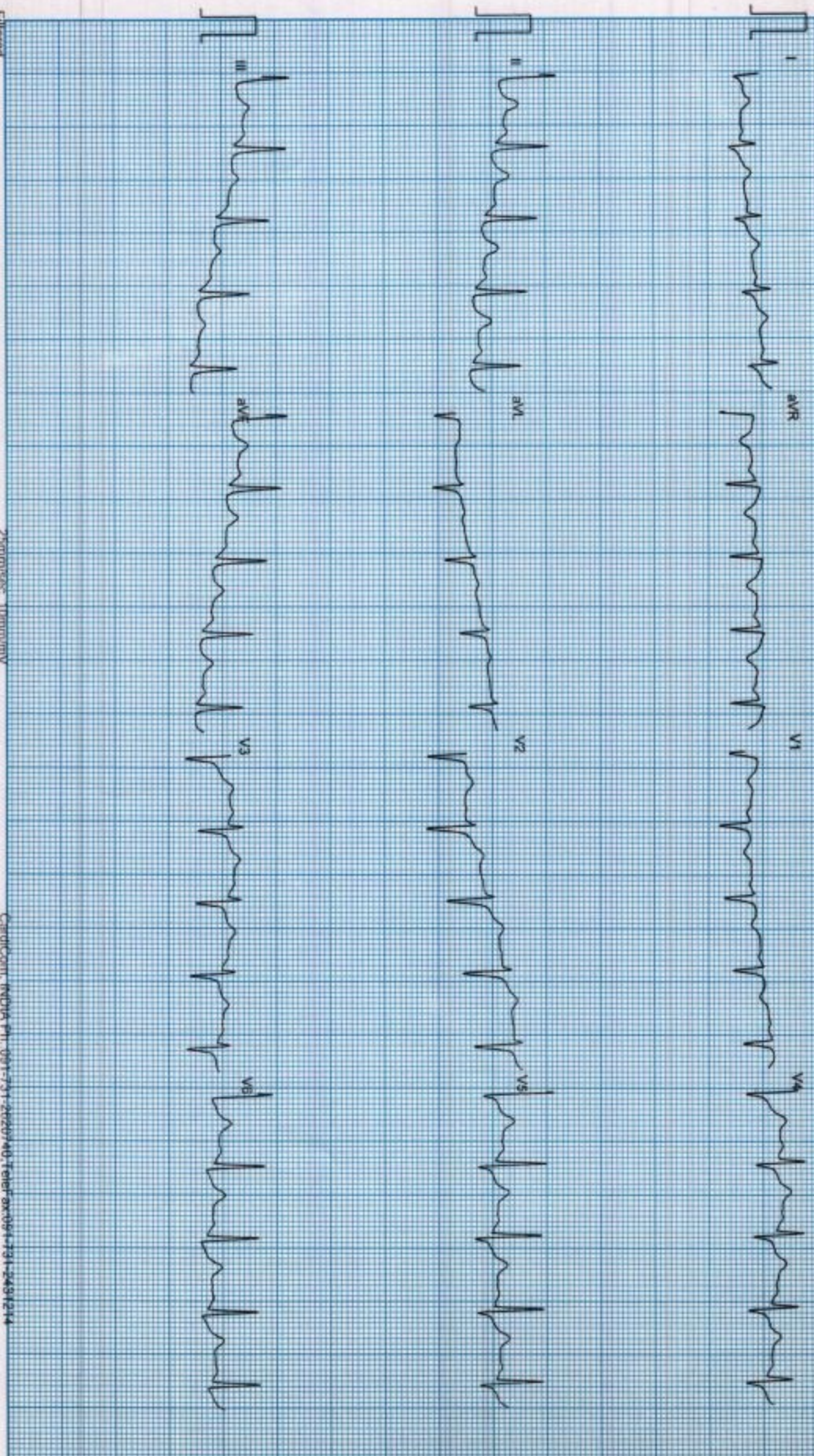

Filtered

25mm/sec 10mm/mV

CardCom, (INDIA) Ph: 091-731-26207/40, Telex: arc091-731-2434214



CHANDAN DIAGNOSTIC CENTRE

Add: 99, Shivaji Nagar Mahmoorganj, Varanasi
Ph: 9235447795, 0542-2223232
CIN : U85110DL2003PLC308206



Patient Name	: Mrs.REKHA KESHARI -PKG10000237	Registered On	: 17/Aug/2021 09:45:26
Age/Gender	: 45 Y 0 M 0 D /F	Collected	: N/A
UHID/MR NO	: CVAR.0000021172	Received	: N/A
Visit ID	: CVAR0052052122	Reported	: 17/Aug/2021 10:42:50
Ref Doctor	: Dr.Mediwheel - Arcofemi Health Care Ltd.	Status	: Final Report

DEPARTMENT OF ULTRASOUND

MEDIWHEEL BANK OF BARODA FEMALE ABOVE 40 YRS

ULTRASOUND WHOLE ABDOMEN (UPPER & LOWER) *

- The liver measures 12.4 cm in mid clavicular line. Cystic lesion measuring 34 x 34 x 33 mm is seen in 4th segment of liver. Another cystic lesion measuring 14 x 13 mm is seen in second segment of liver. No intra hepatic biliary radicle dilation seen.
- Gall bladder is well distended and is normal.
- Portal vein measures 9.7 mm in caliber. CBD measures 3.1 mm in caliber.
- Pancreas is normal in size, shape and echogenicity.
- Spleen is normal in size (8.3 cm in its long axis), shape and echogenicity.
- Right kidney is normal in size, shape and echogenicity. No focal lesion or calculus seen. Right pelvicalyceal system is not dilated. Right kidney measures :10.6 x 3.8 cm.
- Left kidney is normal in size, shape and echogenicity. No focal lesion or calculus seen. Left pelvicalyceal system is not dilated. Left kidney measures :10.4 x 4.1 cm.
- Urinary bladder is almost empty.
- Uterus is absent (post hysterectomy status).
- Bilateral ovaries could not be located. No pelvic mass.
- No free fluid is seen in the abdomen/pelvis.

IMPRESSION:

- Post hysterectomy status.
- Simple liver cyst.
- Rest of the abdominal organs are normal.

Please correlate clinically.

*** End Of Report ***

Result/s to Follow:

COMPLETE BLOOD COUNT (CBC), Blood Group (ABO & Rh typing), URINE EXAMINATION, ROUTINE, STOOL, ROUTINE EXAMINATION, GLUCOSE FASTING, GLUCOSE PP, SUGAR, FASTING STAGE, SUGAR, PP STAGE, GLYCOSYLATED HAEMOGLOBIN (HBA1C), THYROID PROFILE - TOTAL, LIPID PROFILE (MINI), Uric Acid, BUN (Blood Urea Nitrogen), CREATININE SERUM, L.F.T.(WITH GAMMA GT), ECG / EKG, X-RAY DIGITAL CHEST PA, TREAD MILL TEST, PAP SMEAR FOR CYTOLOGICAL EXAMINATION



RJ
RJ
Dr. Raveesh Chandra Roy (MD-Radio)

This report is not for medico legal purpose. If clinical correlation is not established, kindly repeat the test at no additional cost within seven days.

Facilities: Pathology, Bedside Sample Collection, Health Check-ups, Digital X-Ray, ECG (Bedside also), Allergy Testing, Test And Health Check-ups, Ultrasonography, Sonomammography, Bone Mineral Density (BMD), Doppler Studies, 2D Echo, CT Scan, MRI, Blood Bank, TMT, EEG, PFT, OPG, Endoscopy, Digital Mammography, Electromyography (EMG), Nerve Conduction Velocity (NCV), Audiometry, Brainstem Evoked Response Audiometry (BERA), Colonoscopy, Ambulance Services, Online Booking Facilities for Diagnostics, Online Report Viewing *
365 Days Open

*Facilities Available at Select Location

Page 1 of 1



Customer Care No.: +91-9918300637 E-mail: customercare.diagnostic@chandan.co.in Web: www.chandandiagnostic.com

Home Sample Collection
1800-419-0002

PPP-16-2021





SURYA

Super Speciality Hospital
(A unit of G. V. Meditech Pvt. Ltd.)

Name: Mrs rekha keshari

Gender: Female

Age: 43 Yrs .

UHID: 72427

Bill No: 294747

Lab No:

Ref By: Self

Date: 17/08/2021

Time: 8.30 Pm

X - RAY CHEST P A VIEW

Soft tissues & bones in view are normal.

Trachea and mediastinum are central.

Heart is normal in size .

B/L lung fields are normal seen.

B/L costophrenic angles are clear.

Both domes of diaphragms are normally seen.

Thoracic cage appears normal.

IMPRESSION: Normal study.
Please correlate clinically.

Radiologist

The Emergency Helpline
0542-2220111

D-63/6-K, Tulsiapur (Near Akashwani), Mahmoorganj, Varanasi - 221010

Phone : +91-542-2220770, 2220771, 2222416

E-mail : info.suryahealthgroup@gmail.com | Website : www.suryahealthcare.in