

MEDICAL EXAMINATION REPORT (MER)

If the examinee is suffering from an acute life threatening situation, you may be obliged to disclose the result of the medical examination to the examinee.

1. Name of the examinee	:	Mr./Mrs./Ms. <u>Matthew Jacob</u>
2. Mark of Identification	:	(Mole/Scar/any other (specify location)):
3. Age/Date of Birth	:	<u>58/4-02-1965</u> Gender: <u>F/M</u> ✓
4. Photo ID Checked	:	(Passport/Election Card/PAN Card/Driving Licence/Company ID)

PHYSICAL DETAILS:

a. Height <u>177</u> (cms)	b. Weight <u>80</u> (Kgs)	c. Girth of Abdomen <u>87</u> (cms)
d. Pulse Rate <u>70</u> (/Min)	e. Blood Pressure:	Systolic <u>130</u> Diastolic <u>90</u>
	1 st Reading	
	2 nd Reading	

FAMILY HISTORY:

Relation	Age if Living	Health Status	If deceased, age at the time and cause
Father		/ <u>NS</u>	
Mother			
Brother(s)			
Sister(s)			

HABITS & ADDICTIONS: Does the examinee consume any of the following?

Tobacco in any form	Sedative	Alcohol
✓	✓	✓

PERSONAL HISTORY

- | | |
|---|---|
| a. Are you presently in good health and entirely free from any mental or Physical impairment or deformity. If No, please attach details. <u>Y/N</u> | c. During the last 5 years have you been medically examined, received any advice or treatment or admitted to any hospital? <u>Y/N</u> |
| b. Have you undergone/been advised any surgical procedure? <u>Y/N</u> | d. Have you lost or gained weight in past 12 months? <u>Y/N</u> |

Have you ever suffered from any of the following?

- | | |
|--|---|
| • Psychological Disorders or any kind of disorders of the Nervous System? <u>Y/N</u> | • Any disorder of Gastrointestinal System? <u>Y/N</u> |
| • Any disorders of Respiratory system? <u>Y/N</u> | • Unexplained recurrent or persistent fever, and/or weight loss <u>Y/N</u> |
| • Any Cardiac or Circulatory Disorders? <u>Y/N</u> | • Have you been tested for HIV/HBsAg / HCV before? If yes attach reports <u>Y/N</u> |
| • Enlarged glands or any form of Cancer/Tumour? <u>Y/N</u> | • Are you presently taking medication of any kind? <u>Y/N</u> |
| • Any Musculoskeletal disorder? <u>Y/N</u> | |

• Any disorders of Urinary System?

Y/N

• Any disorder of the Eyes, Ears, Nose, Throat or Mouth & Skin

Y/N

FOR FEMALE CANDIDATES ONLY

a. Is there any history of diseases of breast/genital organs?

Y/N

d. Do you have any history of miscarriage/abortion or MTP

Y/N

b. Is there any history of abnormal PAP Smear/Mammogram/USG of Pelvis or any other tests? (If yes attach reports)

Y/N

e. For Parous Women, were there any complication during pregnancy such as gestational diabetes, hypertension etc

Y/N

c. Do you suspect any disease of Uterus, Cervix or Ovaries?

Y/N

f. Are you now pregnant? If yes, how many months?

Y/N

CONFIDENTIAL COMMENTS FROM MEDICAL EXAMINER

➤ Was the examinee co-operative?

Y/N

➤ Is there anything about the examinee's health, lifestyle that might affect him/her in the near future with regard to his/her job?

Y/N

➤ Are there any points on which you suggest further information be obtained?

Y/N

➤ Based on your clinical impression, please provide your suggestions and recommendations below;

Medical consult

➤ Do you think he/she is **MEDICALLY FIT** or **UNFIT** for employment.

MEDICAL EXAMINER'S DECLARATION

I hereby confirm that I have examined the above individual after verification of his/her identity and the findings stated above are true and correct to the best of my knowledge.

Name & Signature of the Medical Examiner :

Seal of Medical Examiner :

Dr. GEORGE THOMAS
MD, FCSI, FIAE
MEDICAL EXAMINER
Reg: 86614

Name & Seal of DDRC SRL Branch :

Date & Time :



DDRC agilus Pathlabs Limited.

Corp. Office : Express House, Second Floor, Opp. Pothys Silks, Banerjee Road, Kaloor -682017

Contact :- 93334 93334, Web :- www.ddrcagilus.com Email :- info.ddrc@agilus.in

**Indian Union Driving Licence
Issued by State of Kerala**

 Licence No. KL07 20030003201

Issue Date : 07-07-2003 Validity (NT) : 24-09-2025 Validity (TR) : _____

Name : MATHEW JACOB

Date Of Birth : 14-02-1965 Blood Group : B+

Organ Donor : Yes

S / D / W of : JACOB.K.M

Holder's Signature 

Date Of First Issue : 07-07-2003

Permanent Address
C 2 GALAXY VESTA,
GALAXY VESTA, P.J ANTONY ROAD,
EDAPALLY,
BEHIND PALARIVATTOM METRO
STATION,682024

Present Address
C 2 GALAXY VESTA,
GALAXY VESTA, P.J ANTONY ROAD,
EDAPALLY,
BEHIND PALARIVATTOM METRO
STATION,682024

Mathe Jacob



I have ref undergone Dental &
Eye test (as per my wish) .

Mathy
Mathew Jacob
28/02/23



PATIENT NAME : MR. MATHEW JACOB

REF. DOCTOR : DR. MEDIWHEEL ARCOFEMI HEALTHCARE LIMITED

**CODE/NAME & ADDRESS : CA00010147 -
MEDIWHEEL ARCOFEMI HEALTHCARE LIMITED
F701A, LADO SARAI, NEW DELHI,SOUTH DELHI,
DELHI,
SOUTH DELHI 110030
8800465156**

**ACCESSION NO : 4126WJ009360
PATIENT ID : MATHM1607654126A
CLIENT PATIENT ID:
ADHA NO**

**AGE/SEX : 58 Years Male
DRAWN :
RECEIVED : 28/10/2023 12:28:51
REPORTED : 30/10/2023 09:28:29**

Test Report Status	Final	Results	Biological Reference Interval	Units
--------------------	-------	---------	-------------------------------	-------

MEDIWHEEL HEALTH CHECKUP ABOVE 40(M)TMT

TREADMILL TEST

TREADMILL TEST

TEST COMPLETED



Smitha

**DR.SMITHA PAULSON,MD
(PATH),DPB
(Reg No - TCMC:35960)
LAB DIRECTOR & HEAD-
HISTOPATHOLOGY & CYTOLOGY**

Nilad

**DR.NILA THERESA DAVIS,MBBS
MD(PATH)
(Reg No - TCMC:47450)
CONSULTANT PATHOLOGIST**

Prasad

**DR.TEJAS PRASAD
VIDWANS ,MBBS MD(PATH)(Reg
No -MMC 2017/08/3919)
CONSULTANT PATHOLOGIST**



View Details



View Report

PATIENT NAME : MR. MATHEW JACOB

REF. DOCTOR : DR. MEDIWHEEL ARCOFEMI HEALTHCARE LIMITED

 CODE/NAME & ADDRESS : CA00010147 -
 MEDIWHEEL ARCOFEMI HEALTHCARE LIMITED
 F701A, LADO SARAI, NEW DELHI, SOUTH DELHI,
 DELHI,
 SOUTH DELHI 110030
 8800465156

 ACCESSION NO : **4126WJ009360**
 PATIENT ID : MATHM1607654126A
 CLIENT PATIENT ID:
 ABIN NO

 AGE/SEX : 58 Years Male
 DRAWN :
 RECEIVED : 28/10/2023 12:28:51
 REPORTED : 30/10/2023 09:28:29

Test Report Status	Final	Results	Units
--------------------	-------	---------	-------

MEDIWHEEL HEALTH CHECKUP ABOVE 40(M)TMT

ECG WITH REPORT

REPORT

TEST COMPLETED

USG ABDOMEN AND PELVIS

REPORT

TEST COMPLETED

CHEST X-RAY WITH REPORT

REPORT

TEST COMPLETED

HAEMATOLOGY**MEDIWHEEL HEALTH CHECKUP ABOVE 40(M)TMT**

GLYCOSYLATED HEMOGLOBIN(HBA1C), EDTA WHOLE BLOOD

HBA1C

7.0 High

Normal : 4.0 - 5.6%.

Non-diabetic level : < 5.7%.

Diabetic : >6.5%

Glycemic control goal

More stringent goal : < 6.5 %.

General goal : < 7%.

Less stringent goal : < 8%.

Glycemic targets in CKD :-

If eGFR > 60 : < 7%.

If eGFR < 60 : 7 - 8.5%.

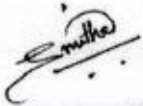
 DR.SMITHA PAULSON,MD
 (PATH),DPB
 (Reg No - TCMC:35960)

 LAB DIRECTOR & HEAD-
 HISTOPATHOLOGY & CYTOLOGY

 DR.NILA THERESA DAVIS,MBBS
 MD(PATH)
 (Reg No - TCMC:47450)

CONSULTANT PATHOLOGIST

 DR.TEJAS PRASAD
 VIDWANS ,MBBS MD(PATH)(Reg
 No -MMC 2017/08/3919)

CONSULTANT PATHOLOGIST



View Details



View Report

PERFORMED AT :
 DDRC AGILUS PATHLABS LIMITED
 DDRC agilus TOWER, G-131,PANAMPILLY NAGAR,
 ERNAKULAM, 682036
 KERALA, INDIA

Tel : 93334 93334

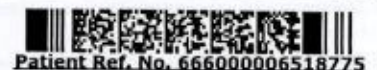

Patient Ref. No. 666000006518275



MC-5897

PATIENT NAME : MR. MATHEW JACOB

REF. DOCTOR : DR. MEDIWHEEL ARCOFEMI HEALTHCARE LIMITED

 CODE/NAME & ADDRESS : CA00010147 -
 MEDIWHEEL ARCOFEMI HEALTHCARE LIMITED
 F701A, LADO SARAI, NEW DELHI, SOUTH DELHI,
 DELHI,
 SOUTH DELHI 110030
 8800465156

 ACCESSION NO : 4126WJ009360
 PATIENT ID : MATHM1607654126A
 CLIENT PATIENT ID:
 ABITA NO

 AGE/SEX : 58 Years Male
 DRAWN :
 RECEIVED : 28/10/2023 12:28:51
 REPORTED : 30/10/2023 09:28:29

Test Report Status	Final	Results	Units
MEAN PLASMA GLUCOSE		154.2 High < 116.0	mg/dL
BLOOD COUNTS, EDTA WHOLE BLOOD			
HEMOGLOBIN		14.0 13.0 - 17.0	g/dL
RED BLOOD CELL COUNT		4.70 4.50 - 5.50	mil/ μ L
WHITE BLOOD CELL COUNT		4.90 4.0 - 10.0	thou/ μ L
PLATELET COUNT		232 150 - 410	thou/ μ L

RBC AND PLATELET INDICES

HEMATOCRIT	41.4	40.0 - 50.0	%
MEAN CORPUSCULAR VOL	88.1	83.0 - 101	fL
MEAN CORPUSCULAR HGB.	29.8	27.0 - 32.0	pg
MEAN CORPUSCULAR HEMOGLOBIN CONCENTRATION	33.8	31.50 - 34.50	g/dL
RED CELL DISTRIBUTION WIDTH	12.4	11.60 - 14.0	%
MENTZER INDEX	18.7		
MEAN PLATELET VOLUME	9.3	6.80 - 10.90	fL

WBC DIFFERENTIAL COUNT

SEGMENTED NEUTROPHILS	49	40.0 - 80.0	%
LYMPHOCYTES	44 High	20.0 - 40.0	%
MONOCYTES	5	2.0 - 10.0	%
EOSINOPHILS	2	1.0 - 6.0	%
BASOPHILS	0	0.0 - 1.0	%
ABSOLUTE NEUTROPHIL COUNT	2.40	2.0 - 7.0	thou/ μ L
ABSOLUTE LYMPHOCYTE COUNT	2.16	1.0 - 3.0	thou/ μ L
ABSOLUTE MONOCYTE COUNT	0.24	0.20 - 1.0	thou/ μ L
ABSOLUTE EOSINOPHIL COUNT	0.10	0.02 - 0.50	thou/ μ L

 DR. HARI SHANKAR, MBBS MD
 (Reg No - TCMC:62092)
 HEAD - Biochemistry &
 Immunology

 DR. NISHA G, MBBS MD (PATH),
 (Reg No - TCMC:45399)
 CONSULTANT PATHOLOGIST

 DR. SMITHA PAULSON, MD
 (PATH), DPB
 (Reg No - TCMC:35960)
 LAB DIRECTOR & HEAD-
 HISTOPATHOLOGY & CYTOLOGY

View Details

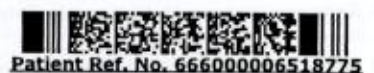

View Report

PERFORMED AT :
 DDRC AGILUS PATHLABS LIMITED
 DDRC agilus TOWER, G-131, PANAMPILLY NAGAR,
 ERNAKULAM, 682036
 KERALA, INDIA
 Tel : 93334 93334

Patient Ref. No. 66600006518775

PATIENT NAME : MR. MATHEW JACOB

REF. DOCTOR : DR. MEDIWHEEL ARCOFEMI HEALTHCARE LIMITED

CODE/NAME & ADDRESS : CA00010147 -
MEDIWHEEL ARCOFEMI HEALTHCARE LIMITED
F701A, LADO SARAI, NEW DELHI, SOUTH DELHI,
DELHI,
SOUTH DELHI 110030
8800465156

ACCESSION NO : 4126WJ009360
PATIENT ID : MATHM1607654126A
CLIENT PATIENT ID:
ABITA NO

AGE/SEX : 58 Years Male
DRAWN :
RECEIVED : 28/10/2023 12:28:51
REPORTED : 30/10/2023 09:28:29

Test Report Status	Final	Results	Units	
ABSOLUTE BASOPHIL COUNT		0.00	0.00 - 0.10	thou/ μ L
NEUTROPHIL LYMPHOCYTE RATIO (NLR)		1.1		
ERYTHROCYTE SEDIMENTATION RATE (ESR), WHOLE BLOOD				
SEDIMENTATION RATE (ESR)		20 High	0 - 14	mm at 1 hr
METHOD : WESTERGREN METHOD				

MEDIWHEEL HEALTH CHECKUP ABOVE 40(M)TMT**SUGAR URINE - POST PRANDIAL**

SUGAR URINE - POST PRANDIAL

NOT DETECTED

NOT DETECTED

SUGAR URINE - FASTING

SUGAR URINE - FASTING

NOT DETECTED

NOT DETECTED

IMMUNOHAEMATOLOGY**MEDIWHEEL HEALTH CHECKUP ABOVE 40(M)TMT****ABO GROUP & RH TYPE, EDTA WHOLE BLOOD**

ABO GROUP

TYPE B

RH TYPE

POSITIVE

BIO CHEMISTRY**MEDIWHEEL HEALTH CHECKUP ABOVE 40(M)TMT**

DR. SMITHA PAULSON, MD
(PATH), DPB
(Reg No - TCMC:35960)
LAB DIRECTOR & HEAD-
HISTOPATHOLOGY & CYTOLOGY



DR. HARI SHANKAR, MBBS MD
(Reg No - TCMC:62092)
HEAD - Biochemistry &
Immunology

**PERFORMED AT :**

DDRC AGILUS PATHLABS LIMITED
DDRC agilus TOWER, G-131, PANAMPILLY NAGAR,
ERNAKULAM, 682036
KERALA, INDIA



PATIENT NAME : MR. MATHEW JACOB

REF. DOCTOR : DR. MEDIWHEEL ARCOFEMI HEALTHCARE LIMITED

 CODE/NAME & ADDRESS : CA00010147 -
 MEDIWHEEL ARCOFEMI HEALTHCARE LIMITED
 F701A, LADO SARAI, NEW DELHI, SOUTH DELHI,
 DELHI,
 SOUTH DELHI 110030
 8800465156

 ACCESSION NO : **4126WJ009360**
 PATIENT ID : MATHM1607654126A
 CLIENT PATIENT ID:
 ABHA NO

 AGE/SEX : 58 Years Male
 DRAWN :
 RECEIVED : 28/10/2023 12:28:51
 REPORTED : 30/10/2023 09:28:29

Test Report Status	Final	Results	Units
BLOOD UREA NITROGEN (BUN), SERUM			
BLOOD UREA NITROGEN	31 High	Adult(<60 yrs) : 6 to 20	mg/dL
BUN/CREAT RATIO			
BUN/CREAT RATIO	15.4		
CREATININE, SERUM			
CREATININE	0.94	18 - 60 yrs : 0.9 - 1.3	mg/dL
GLUCOSE, POST-PRANDIAL, PLASMA			
GLUCOSE, POST-PRANDIAL, PLASMA	156 High	Diabetes Mellitus : > or = 200. Impaired Glucose tolerance/ Prediabetes : 140 - 199. Hypoglycemia : < 55.	mg/dL
GLUCOSE FASTING, FLUORIDE PLASMA			
FBS (FASTING BLOOD SUGAR)	137 High	Diabetes Mellitus : > or = 126. Impaired fasting Glucose/ Prediabetes : 101 - 125. Hypoglycemia : < 55.	mg/dL
LIVER FUNCTION TEST WITH GGT			
BILIRUBIN, TOTAL	0.50	General Range : < 1.1	mg/dL
BILIRUBIN, DIRECT	0.22	< 0.30	mg/dL
BILIRUBIN, INDIRECT	0.28	0.1 - 1.0	mg/dL



DR. SMITHA PAULSON, MD
 (PATH), DPB
 (Reg No - TCMC:35960)
 LAB DIRECTOR & HEAD-
 HISTOPATHOLOGY & CYTOLOGY



DR. HARI SHANKAR, MBBS MD
 (Reg No - TCMC:62092)
 HEAD - Biochemistry &
 Immunology

Page 5 Of 10



View Details



View Report

PERFORMED AT :
 DDRC AGILUS PATHLABS LIMITED
 DDRC agilus TOWER, G-131, PANAMPILLY NAGAR,
 ERNAKULAM, 682036
 KERALA, INDIA



Patient Ref. No. 666000006518775



PATIENT NAME : MR. MATHEW JACOB

REF. DOCTOR : DR. MEDIWHEEL ARCOFEMI HEALTHCARE LIMITED

 CODE/NAME & ADDRESS : CA00010147 -
 MEDIWHEEL ARCOFEMI HEALTHCARE LIMITED
 F701A, LADO SARAI, NEW DELHI, SOUTH DELHI,
 DELHI,
 SOUTH DELHI 110030
 8800465156

 ACCESSION NO : **4126WJ009360**
 PATIENT ID : MATHM1607654126A
 CLIENT PATIENT ID:
 ADHA NO

 AGE/SEX : 58 Years Male
 DRAWN :
 RECEIVED : 28/10/2023 12:28:51
 REPORTED : 30/10/2023 09:28:29

Test Report Status	Final	Results	Units
TOTAL PROTEIN		6.9	Ambulatory : 6.4 - 8.3 Recumbant : 6 - 7.8 g/dL
ALBUMIN		4.2	20-60yrs : 3.5 - 5.2 g/dL
GLOBULIN		2.7	2.0 - 3.5 g/dL
ALBUMIN/GLOBULIN RATIO		1.6	1.0 - 2.1 RATIO
ASPARTATE AMINOTRANSFERASE (AST/SGOT)		20	Adults : < 40 U/L
ALANINE AMINOTRANSFERASE (ALT/SGPT)		22	Adults : < 45 U/L
ALKALINE PHOSPHATASE		79	Adult(<60yrs) : 40 -130 U/L
GAMMA GLUTAMYL TRANSFERASE (GGT)		19	Adult (Male) : < 60 U/L

TOTAL PROTEIN, SERUM
 TOTAL PROTEIN 6.9 Ambulatory : 6.4 - 8.3 g/dL
 Recumbant : 6 - 7.8
URIC ACID, SERUM

URIC ACID 4.1 Adults : 3.4-7 mg/dL

BIOCHEMISTRY - LIPID**MEDIWHEEL HEALTH CHECKUP ABOVE 40(M)TMT****LIPID PROFILE, SERUM**

CHOLESTEROL	243 High	Desirable : < 200 Borderline : 200-239 High : >or= 240	mg/dL
TRIGLYCERIDES	111	Normal : < 150 High : 150-199 Hypertriglyceridemia : 200-499 Very High : > 499	mg/dL



DR. SMITHA PAULSON, MD
 (PATH), DPB
 (Reg No - TCMC:35960)
 LAB DIRECTOR & HEAD-
 HISTOPATHOLOGY & CYTOLOGY



DR. HARI SHANKAR, MBBS MD
 (Reg No - TCMC:62092)
 HEAD - Biochemistry &
 Immunology



View Details



View Report

PERFORMED AT :
 DDRC AGILUS PATHLABS LIMITED
 DDRC agilus TOWER, G-131, PANAMPILLY NAGAR,
 ERNAKULAM, 682036
 KERALA, INDIA
 TEL: 02231 02231



PATIENT NAME : MR. MATHEW JACOB

REF. DOCTOR : DR. MEDIWHEEL ARCOFEMI HEALTHCARE LIMITED

CODE/NAME & ADDRESS : CA00010147 -
MEDIWHEEL ARCOFEMI HEALTHCARE LIMITED
F701A, LADO SARAI, NEW DELHI, SOUTH DELHI,
DELHI,
SOUTH DELHI 110030
8800465156

ACCESSION NO : 4126WJ009360
PATIENT ID : MATHM1607654126A
CLIENT PATIENT ID:
ADHA NO

AGE/SEX : 58 Years Male
DRAWN :
RECEIVED : 28/10/2023 12:28:51
REPORTED : 30/10/2023 09:28:29

Test Report Status	Final	Results	Units
--------------------	-------	---------	-------

HDL CHOLESTEROL	39	General range : 40-60	mg/dL
LDL CHOLESTEROL, DIRECT	185 High	Optimum : < 100 Above Optimum : 100-139 Borderline High : 130-159 High : 160-189 Very High : >or= 190	mg/dL
NON HDL CHOLESTEROL	204 High	Desirable : < 130 Above Desirable : 130 -159 Borderline High : 160 - 189 High : 190 - 219 Very high : > / = 220	mg/dL
VERY LOW DENSITY LIPOPROTEIN CHOL/HDL RATIO	22.2 6.2 High	</= 30.0	mg/dL
LDL/HDL RATIO	4.7 High	Low Risk : 3.3 - 4.4 Average Risk : 4.5 - 7.0 Moderate Risk : 7.1 - 11.0 High Risk : > 11.0 Desirable/Low Risk - 0.5-3 Borderline/Moderate Risk- 3.1-6 High Risk- >6.0	

SPECIALISED CHEMISTRY - HORMONE

MEDIWHEEL HEALTH CHECKUP ABOVE 40(M)TMT

THYROID PANEL, SERUM

T3	56.7 Low	Adult : 80-200	ng/dL
T4	3.80 Low	Adults : 4.5-12.1	µg/dl
TSH 3RD GENERATION	4.590	50-80 yrs : 0.35 - 4.5	µIU/mL

DR.HARI SHANKAR, MBBS MD
(Reg No - TCMC:62092)
HEAD - Biochemistry & Immunology

DR.SMITHA PAULSON,MD
(PATH),DPB
(Reg No - TCMC:35960)
LAB DIRECTOR & HEAD- HISTOPATHOLOGY & CYTOLOGY



View Details



View Report

PERFORMED AT :

DDRC AGILUS PATHLABS LIMITED
DDRC agilus TOWER, G-131,PANAMPILLY NAGAR,
ERNAKULAM, 682036
KERALA, INDIA



MC-5897

PATIENT NAME : MR. MATHEW JACOB

REF. DOCTOR : DR. MEDIWHEEL ARCOFEMI HEALTHCARE LIMITED

 CODE/NAME & ADDRESS : CA00010147 -
 MEDIWHEEL ARCOFEMI HEALTHCARE LIMITED
 F701A, LADO SARAI, NEW DELHI, SOUTH DELHI,
 DELHI,
 SOUTH DELHI 110030
 8800465156

 ACCESSION NO : **4126WJ009360**
 PATIENT ID : MATHM1607654126A
 CLIENT PATIENT ID:
 ABTA NO

 AGE/SEX : 58 Years Male
 DRAWN :
 RECEIVED : 28/10/2023 12:28:51
 REPORTED : 30/10/2023 09:28:29

Test Report Status	Final	Results	Units
--------------------	-------	---------	-------

Comments

Result rechecked. Kindly correlate clinically.
 Kindly contact lab within 24 hrs if clinically not correlated.
 Repeat estimation recommended on fresh sample within 24 hours if clinically not correlated

SPECIALISED CHEMISTRY - TUMOR MARKER**MEDIWHEEL HEALTH CHECKUP ABOVE 40(M)TMT****PROSTATE SPECIFIC ANTIGEN, SERUM**

PROSTATE SPECIFIC ANTIGEN	0.823	Age Specific :-	ng/mL
		<49yrs : <2.5	
		50-59yrs : <3.5	
		60-69yrs : <4.5	
		>70yrs : <6.5	

CLINICAL PATH - URINALYSIS**MEDIWHEEL HEALTH CHECKUP ABOVE 40(M)TMT****PHYSICAL EXAMINATION, URINE**

COLOR	AMBER
APPEARANCE	CLEAR

CHEMICAL EXAMINATION, URINE

PH	5.0	4.8 - 7.4
SPECIFIC GRAVITY	1.020	1.015 - 1.030
PROTEIN	NOT DETECTED	NOT DETECTED
GLUCOSE	NOT DETECTED	NOT DETECTED
KETONES	NOT DETECTED	NOT DETECTED
BLOOD	NOT DETECTED	NOT DETECTED
BILIRUBIN	NOT DETECTED	NOT DETECTED

 DR.HARI SHANKAR, MBBS MD
 (Reg No - TCMC:62092)
 HEAD - Biochemistry &
 Immunology

 DR.NISHA G, MBBS MD(PATH),
 (Reg No - TCMC:45399)
 CONSULTANT PATHOLOGIST

 DR.SMITHA PAULSON, MD
 (PATH), DPB
 (Reg No - TCMC:35960)
 LAB DIRECTOR & HEAD-
 HISTOPATHOLOGY & CYTOLOGY

View Details



View Report

PERFORMED AT :
 DDRC AGILUS PATHLABS LIMITED
 DDRC agilus TOWER, G-131, PANAMPILLY NAGAR,
 ERNAKULAM, 682036
 KERALA, INDIA
 Tel : 02234 02324



MC-5897

PATIENT NAME : MR. MATHEW JACOB

REF. DOCTOR : DR. MEDIWHEEL ARCOFEMI HEALTHCARE LIMITED

 CODE/NAME & ADDRESS : CA00010147 -
 MEDIWHEEL ARCOFEMI HEALTHCARE LIMITED
 F701A, LADO SARAI, NEW DELHI, SOUTH DELHI,
 DELHI,
 SOUTH DELHI 110030
 8800465156

 ACCESSION NO : **4126WJ009360**
 PATIENT ID : MATHM1607654126A
 CLIENT PATIENT ID:
 ABHA NO

 AGE/SEX : 58 Years Male
 DRAWN :
 RECEIVED : 28/10/2023 12:28:51
 REPORTED : 30/10/2023 09:28:29

Test Report Status	Final	Results	Units
UROBILINOGEN		NORMAL	
NITRITE		NOT DETECTED	
LEUKOCYTE ESTERASE		NOT DETECTED	
MICROSCOPIC EXAMINATION, URINE			
RED BLOOD CELLS		NOT DETECTED	/HPF
WBC		1-2	/HPF
EPITHELIAL CELLS		1-2	/HPF
CASTS		NOT DETECTED	
CRYSTALS		NOT DETECTED	
BACTERIA		NOT DETECTED	
YEAST		NOT DETECTED	

CLINICAL PATH - STOOL ANALYSIS
MEDIWHEEL HEALTH CHECKUP ABOVE 40(M)TMT
PHYSICAL EXAMINATION, STOOL

COLOUR	BROWN	
CONSISTENCY	WELL FORMED	
MUCUS	NOT DETECTED	NOT DETECTED
VISIBLE BLOOD	ABSENT	ABSENT
ADULT PARASITE	NOT DETECTED	

MICROSCOPIC EXAMINATION, STOOL

PUS CELLS	1-2		/hpf
RED BLOOD CELLS	NOT DETECTED	NOT DETECTED	/HPF
CYSTS	NOT DETECTED	NOT DETECTED	

DR. NISHA G, MBBS MD(PATH),
 (Reg No - TCMC:45399)
 CONSULTANT PATHOLOGIST

ANCY ABRAHAM,
 MSC MICROBIOLOGY
 Senior Microbiologist

Dr. ASWATHY VARGHESE,
 MBBS, MD(MICROBIOLOGY)
 (Reg No - TCMC:50839)
 CONSULTANT MICROBIOLOGIST

Page 9 Of 10



View Details



View Report

PERFORMED AT :

 DDRC AGILUS PATHLABS LIMITED
 DDRC agilus TOWER, G-131, PANAMPILLY NAGAR,
 ERNAKULAM, 682036
 KERALA, INDIA

Patient Ref. No. 66600006518775

PATIENT NAME : MR. MATHEW JACOB

REF. DOCTOR : DR. MEDIWHEEL ARCOFEMI HEALTHCARE LIMITED

CODE/NAME & ADDRESS : CA00010147 -
MEDIWHEEL ARCOFEMI HEALTHCARE LIMITED
F701A, LADO SARAI, NEW DELHI, SOUTH DELHI,
DELHI,
SOUTH DELHI 110030
8800465156

ACCESSION NO : 4126WJ009360
PATIENT ID : MATHM1607654126A
CLIENT PATIENT ID:
ABTA NO

AGE/SEX : 58 Years Male
DRAWN :
RECEIVED : 28/10/2023 12:28:51
REPORTED : 30/10/2023 09:28:29

Test Report Status	Final	Results	Units
--------------------	-------	---------	-------

OVA	NOT DETECTED		
LARVAE	NOT DETECTED	NOT DETECTED	
TROPHOZOITES	NOT DETECTED	NOT DETECTED	
FAT	ABSENT		
VEGETABLE CELLS	ABSENT		
CHARCOT LEYDEN CRYSTALS	ABSENT		



Get Your Lab Reports and Bill on WhatsApp
To Book A Home Visit
STAY CONNECTED WITH US ON WHATSAPP

20

2023

20

2023

2023

2023

2023

2023

2023

2023

ANCY ABRAHAM,
MSC MICROBIOLOGY
Senior Microbiologist

Dr. ASWATHY VARGHESE,
MBBS, MD(MICROBIOLOGY)
(Reg No - TCMC:50839)
CONSULTANT MICROBIOLOGIST



View Details



View Report

PERFORMED AT :

DDRC AGILUS PATHLABS LIMITED
DDRC agilus TOWER, G-131, PANAMPILLY NAGAR,
ERNAKULAM, 682036
KERALA, INDIA
Tel : 93334 93334

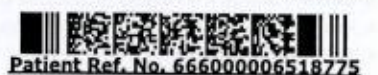

Patient Ref. No. 666000006518775

ID: 0 9360

28-10-2023 10:19:49 AM

MATHEW JACOB
Male 58Y ears

[Signature]

HR	: 81	bpm
P	: 103	ms
PR	: 149	ms
QRS	: 83	ms
QT/QTc	: 359/418	ms
PQRST	: 62/47/48	ms
RV5/SV1	: 1.120/0.463	mV

Diagnosis Information:

Within normal limits

Dr. George Thomas MD, FCSI, FIAE
Cardiologist

[Signature]

Technician : ARDRA

Ref-Phys: BOB

Report Confirmed by:

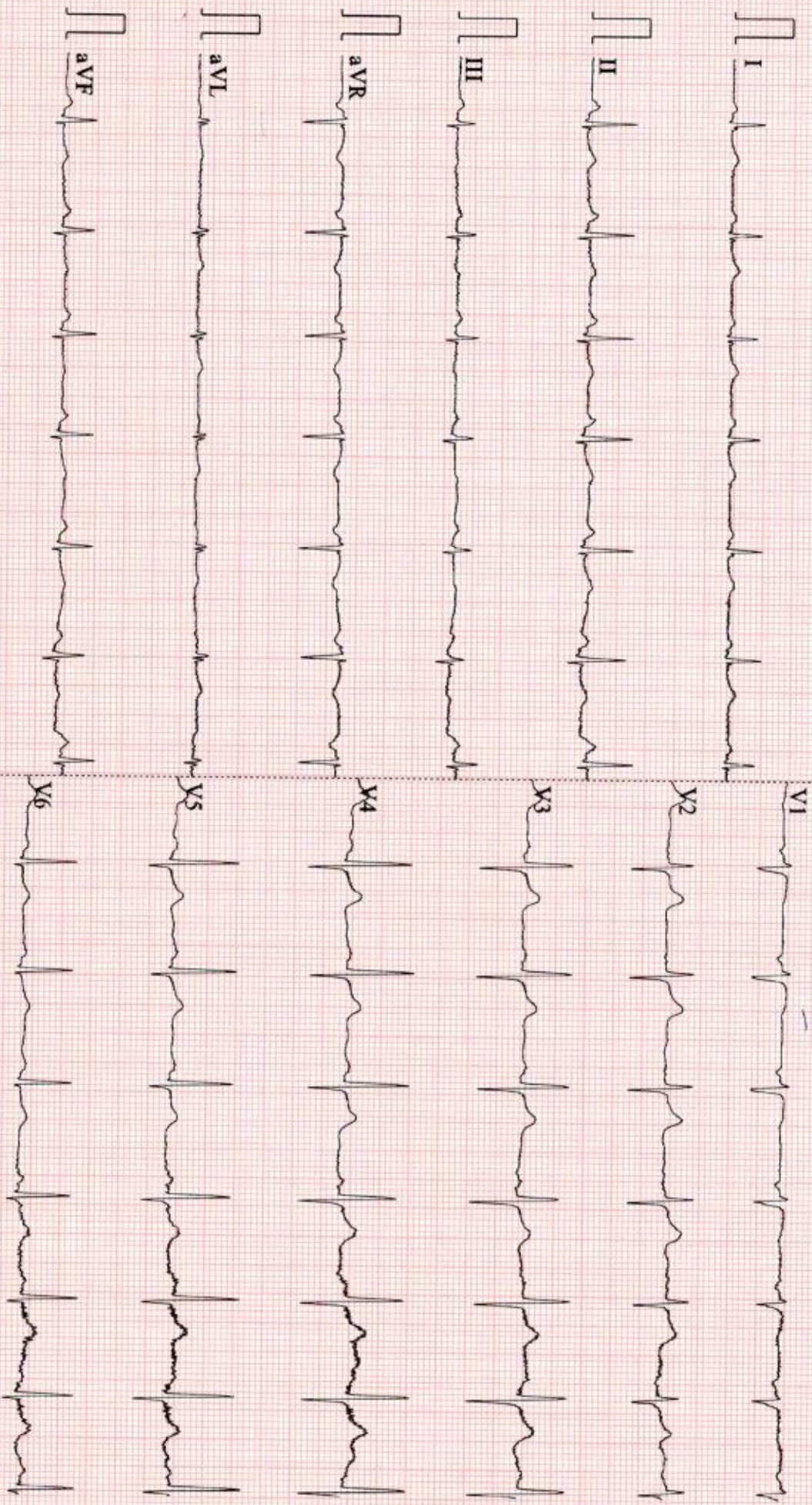

0.67-100Hz AC50 25mm/s 10mm/mV 2*5.0s 81 V2.2 SEMIP V1.81 DDRc agilus DIAGNOSTICS P NAGAR



NAME: MR. MATHEW JACOB	STUDY DATE: 28/10/2023
AGE / SEX :58YRS / M	REPORTING DATE:28/10/2023
REF. DR : MEDIWHEEL	ACC NO: 4126WJ009360

X - RAY - CHEST PA VIEW

- Both the lung fields are clear.
- B/L hila and mediastinal shadows are normal.
- Cardiac silhouette appears normal.
- Cardio - thoracic ratio is normal.
- Bilateral CP angles and domes of diaphragm appear normal.

IMPRESSION: NORMAL STUDY.

Kindly correlate clinically

Dr. NAVNEET KAUR, MBBS, MD
Consultant Radiologist.



NAME	MR MATHEW JACOB	AGE	58 YRS
SEX	MALE	DATE	October 28, 2023
REFERRAL	MEDIWHEEL		

USG ABDOMEN AND PELVIS

LIVER	Measures ~ 15.5 cm. Bright echotexture. Smooth margins and no obvious focal lesion within. No IHBR dilatation. Portal vein normal in caliber .
GB	Partially contracted.
SPLEEN	Measures ~ 9.4 cm. A 23 x 17 mm splenunculus seen at the lower pole. Splenic vein normal.
PANCREAS	Obscured by bowel gases.
KIDNEYS	RK: 10.2 x 5.4 cm, shows a 7 x 6 mm cortical cyst at interpolar region. LK: 9.6 x 5.3 cm, appears normal in size and echotexture. Maintained corticomedullary differentiation and normal parenchymal thickness. No hydroureteronephrosis.
BLADDER	Normal wall caliber, no internal echoes/calculus within.
PROSTATE	Measures 24 cc in volume.
NODES/FLUID	Nil to visualized extent.
BOWEL	Visualized bowel loops appear normal.
IMPRESSION	<ul style="list-style-type: none"> ✚ <i>Hepatomegaly with grade I/II fatty liver. Adv: LFT correlation.</i> ✚ <i>Tiny right renal cortical cyst (Bosniak type I).</i> ✚ <i>Grade I prostatomegaly.</i>

Kindly correlate clinically.

Navneet
Dr. NAVNEET KAUR MBBS . MD
 Consultant Radiologist

Thank you for referral. Your feedback will be appreciated.



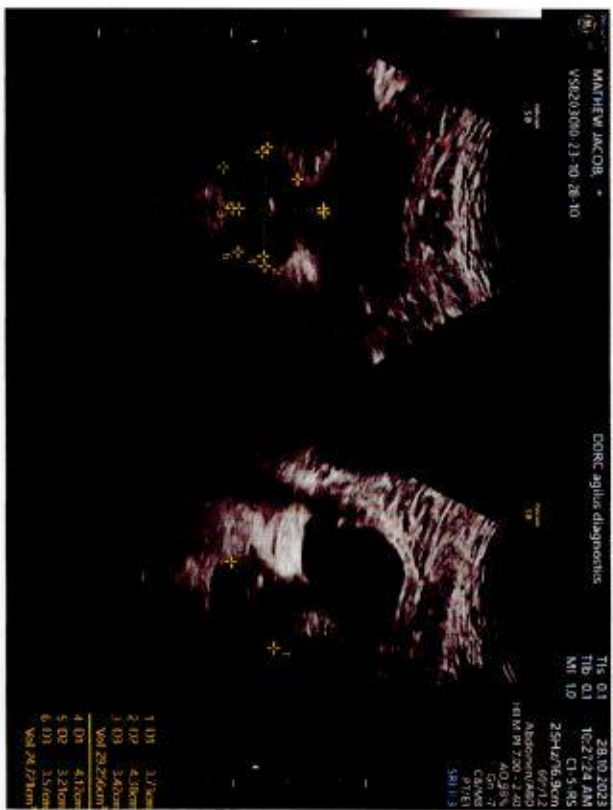
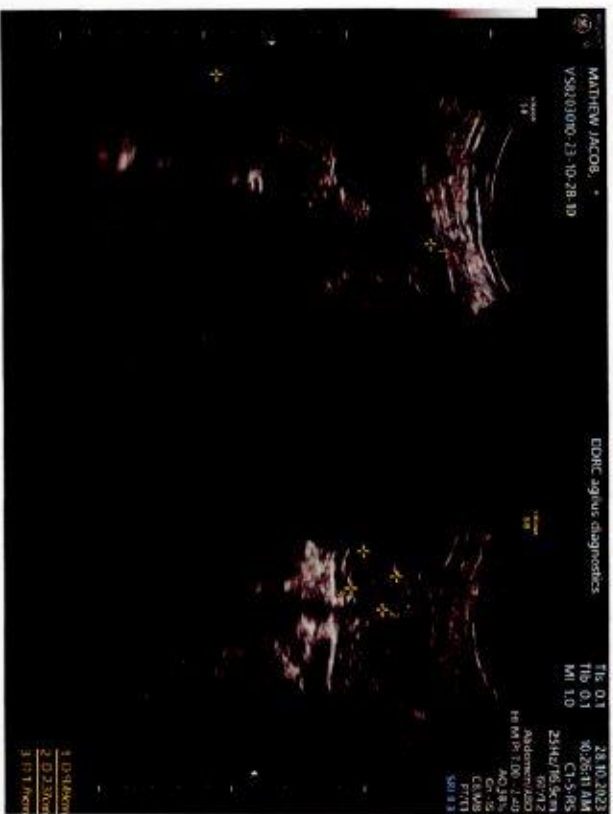
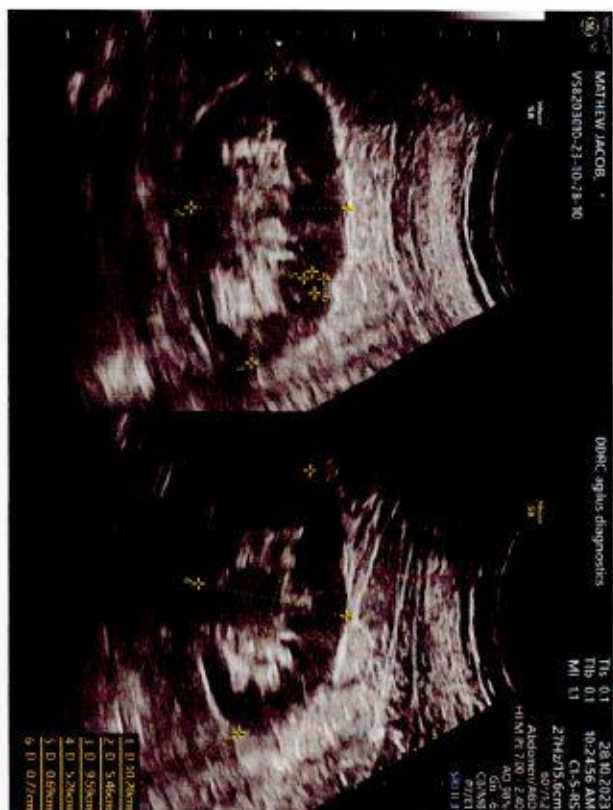
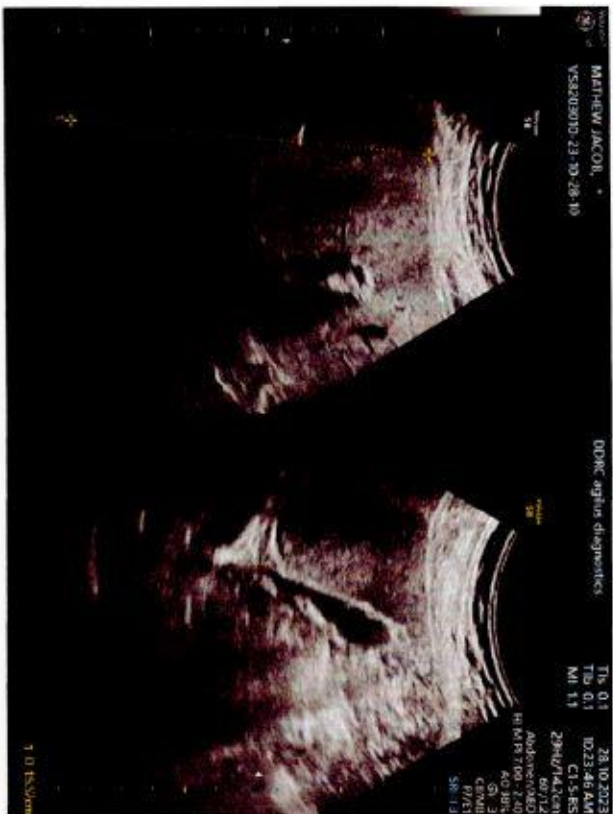

MATHEW JACOB (58 M)

DDRC agilus DIAGNOSTICS P NAGAR

ID: WJ001111

Date: 28-Oct-23

Exec Time : 0 m 0 s

Stage Time : 0 m 19 s HR: 96 bpm

Test Report

Protocol: Bruce

Stage: Standing

Speed: 0 mph

Grade: 0%

(THR: 137 bpm)

B.P: 130 / 70

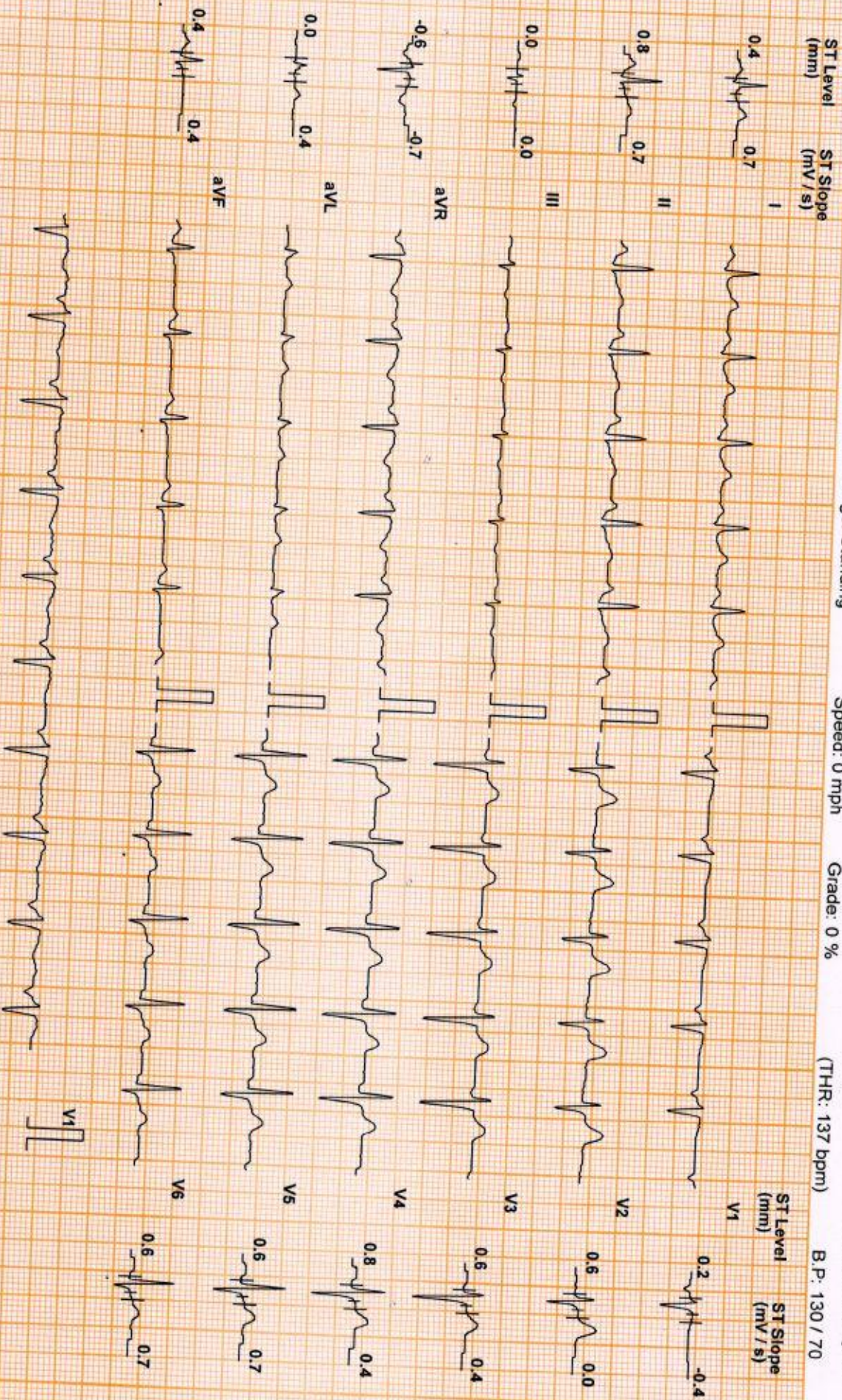

Chart Speed: 25 mm/sec
Schlifer Spandan V 4.7

Filter: 35 Hz

Mains Filt: ON

Amp: 10 mm

1sec = R - 60 ms

J = R + 60 ms

Post J = J + 60 ms

Linked Median

MATHEW JACOB (58 M)

Protocol: Bruce

DDRC agilus DIAGNOSTICS P NAGAR

ID: WJ001111

Stage: 1

Date: 28-Oct-23

Speed: 1.7 mph

Grade: 10 %

Exec Time : 2 m 54 s Stage Time : 2 m 54 s HR: 126 bpm

(THR: 137 bpm)

B.P: 130 / 70

Test Report

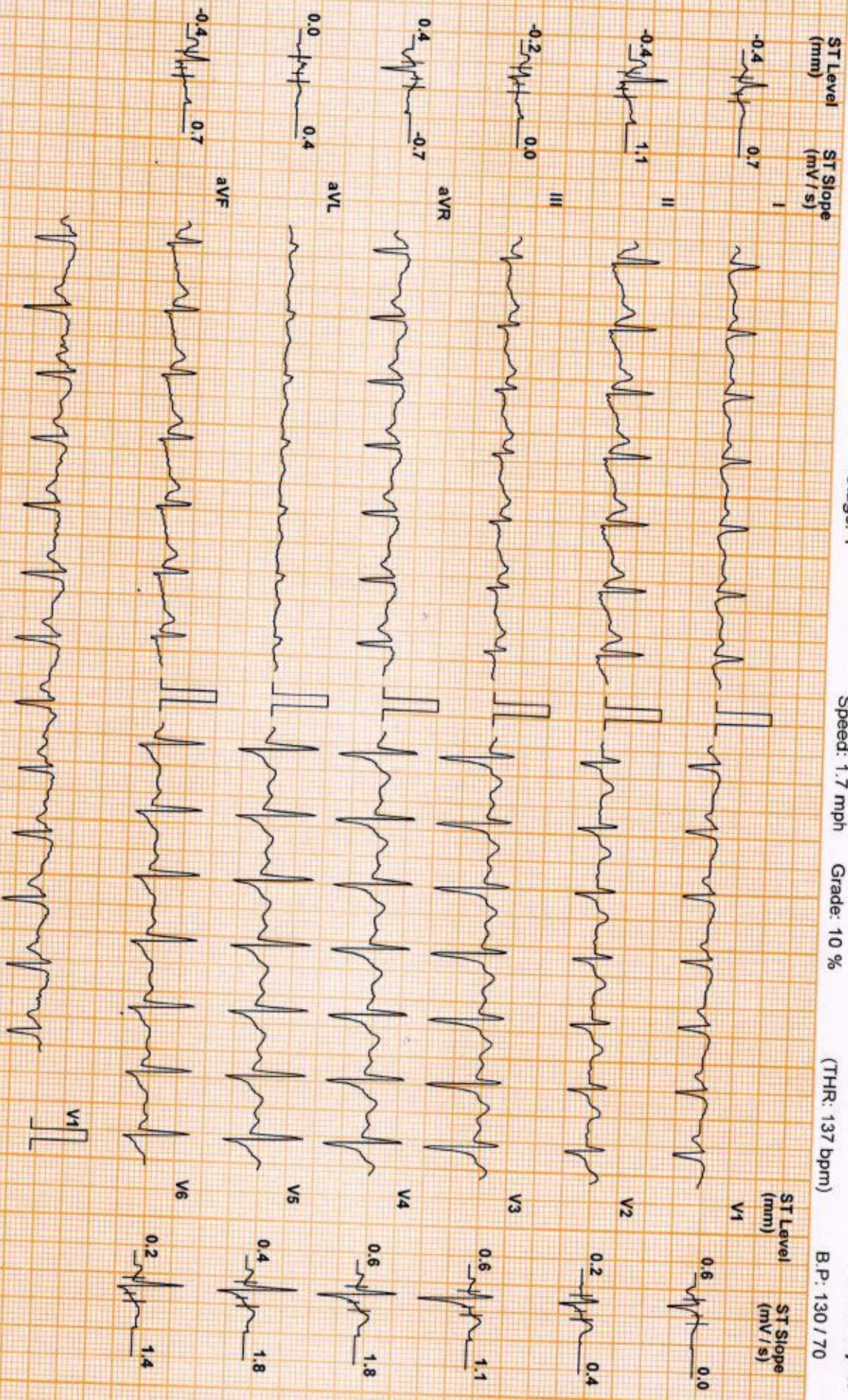

Chart Speed: 25 mm/sec
Schlifer Standard V4.7

Filter: 35 Hz

Mains Filtr: ON

Amp: 10 mm

Isr = R - 60 ms

J = R + 60 ms

Post J = J + 60 ms

Linked Median

MATHEW JACOB (58 M)

DDRC agilus DIAGNOSTICS P NAGAR

ID: WJ001111

Date: 28-Oct-23

Exec Time : 7 m 5 s

Stage Time : 0 m 54 s **HR: 126 bpm**

Test Report

Protocol: Bruce

Stage: Recovery(1)

Speed: 1 mph

Grade: 0 %

(THR: 137 bpm)

B.P: 160 / 70

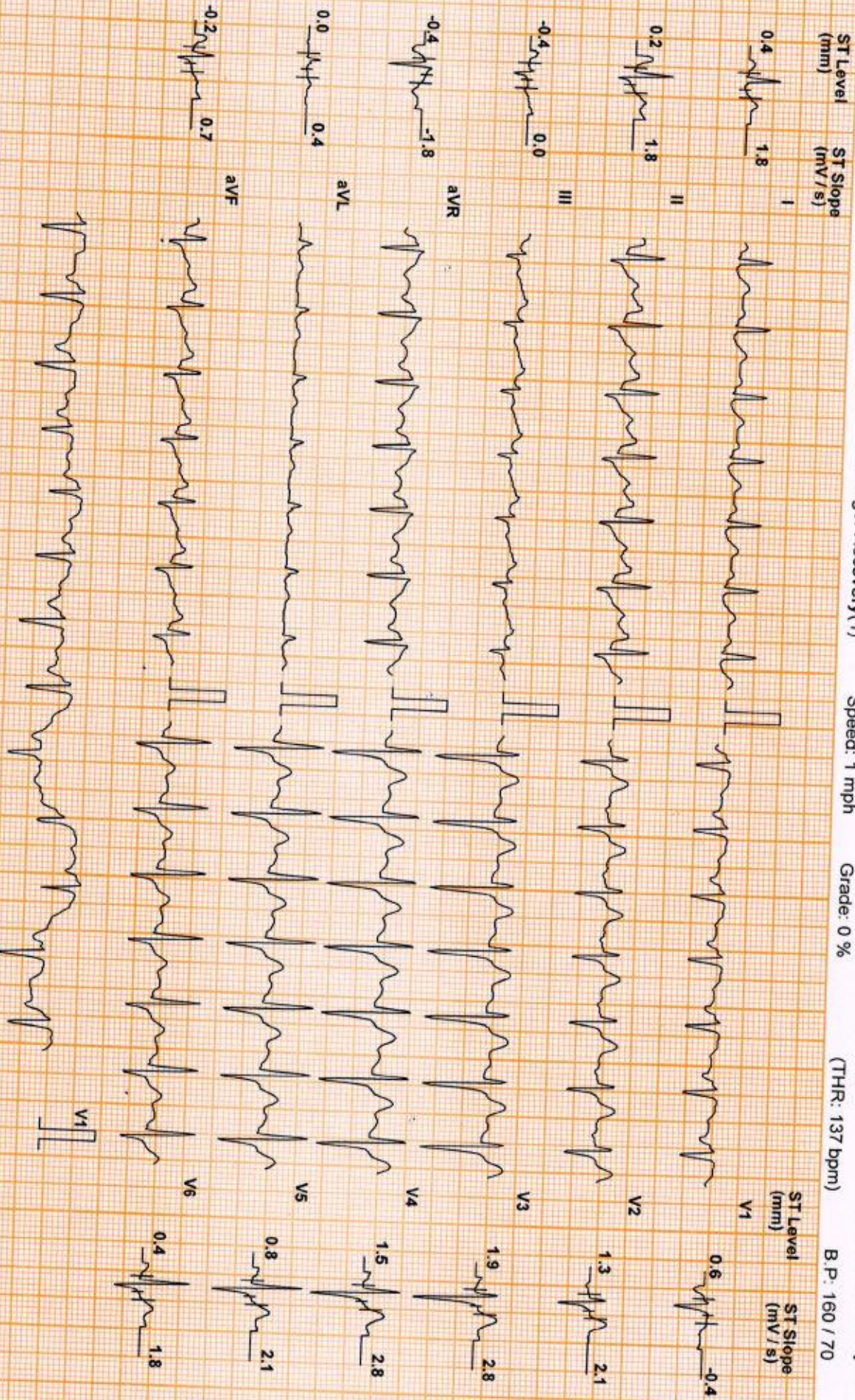

Chart Speed: 25 mm/sec
Schiller Standard V 4.7

Filter: 35 Hz

Mains Filtr: ON

Amp: 10 mm

Isr = R - 60 ms

J = R + 60 ms

Post J = J + 60 ms

Linked Median

MATHEW JACOB (58 M)

DDRC agilius DIAGNOSTICS P NAGAR

ID: WJ001111

Date: 28-Oct-23

Exec Time : 6 m 59 s Stage Time : 0 m 59 s HR: 158 bpm

Protocol: Bruce

Stage: Peak Ex

Speed: 3.4 mph

Grade: 14 %

(THR: 137 bpm)

B.P: 150 / 70

Test Report

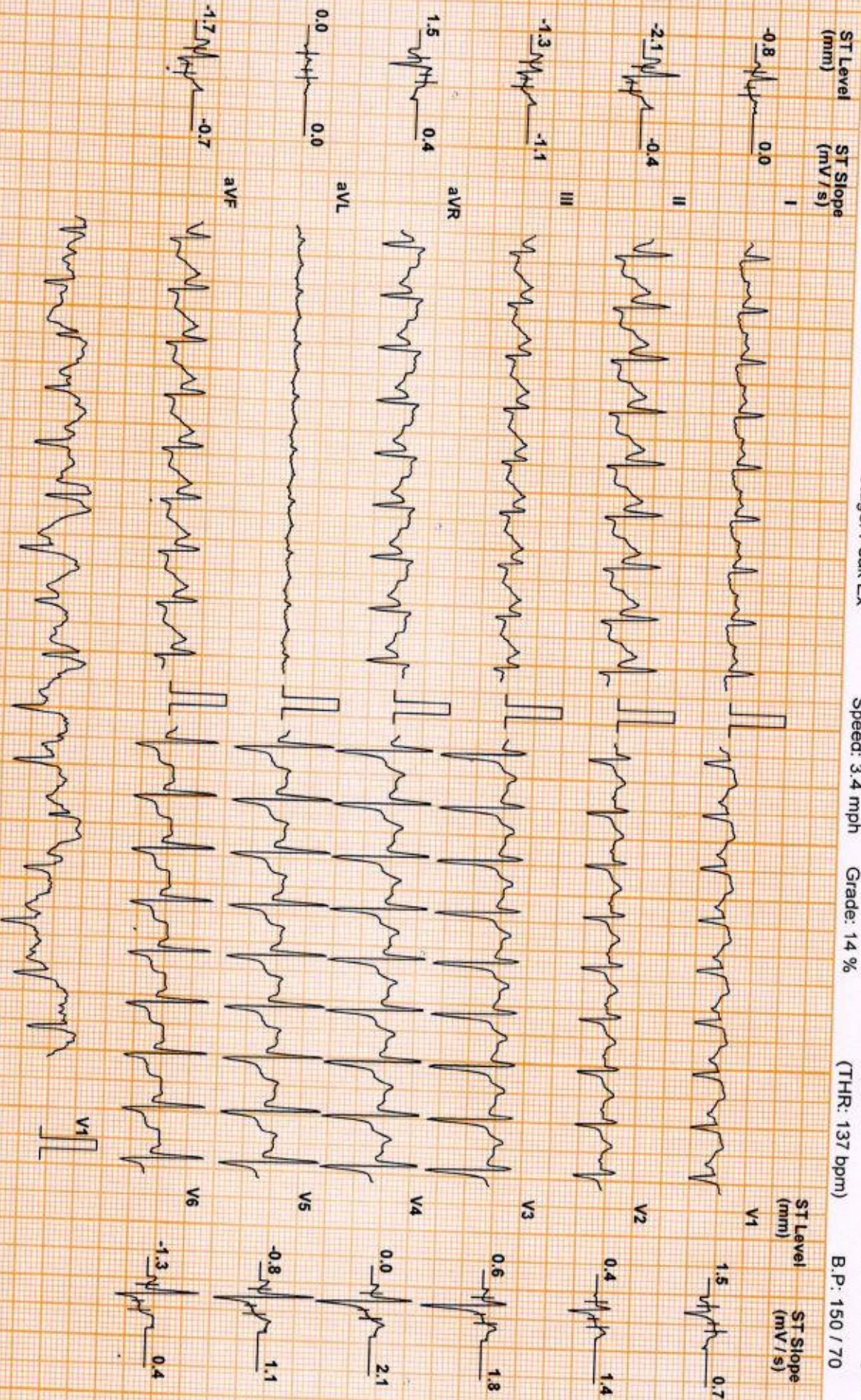

Chart Speed: 25 mm/sec
Schiller Spandan V4.7

Filter: 35 Hz

Mains Filtr: ON

Amp: 10 mm

iso = R - 60 ms

J = R + 60 ms

Post J = J + 60 ms

Linked Median

MATHEW JACOB (58 M)

ID: WJ001111

Date: 28-Oct-23

Exec Time : 7 m 5 s

Stage Time : 0 m 54 s HR: 104 bpm

DDRC agilus DIAGNOSTICS P NAGAR

Test Report

Protocol: Bruce

Stage: Recovery(2)

Speed: 0 mph

Grade: 0 %

(THR: 137 bpm)

B.P: 150 / 70

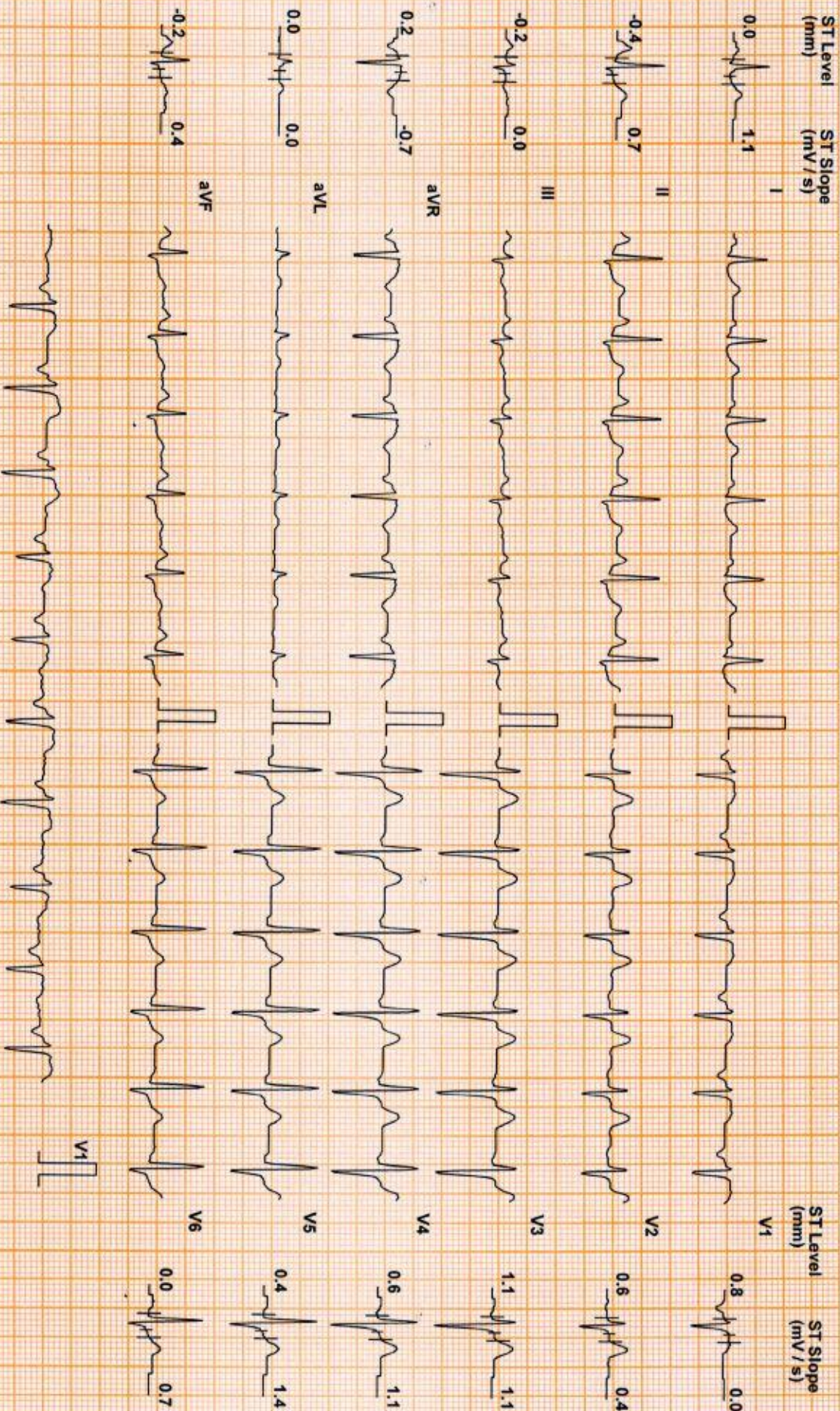

Chart Speed: 25 mm/sec
Schiller Spandan V4.7

Filter: 35 Hz

Mains Filtr: ON

Amp: 10 mm

Isr = R + 60 ms

J = R + 60 ms

Post J = V + 60 ms

Linked Median

MATHEW JACOB (58 M)

Protocol: Bruce

DDRC agilus DIAGNOSTICS P NAGAR

ID: WJ001111

Date: 28-Oct-23

Exec Time : 7 m 5 s

Stage Time : 0 m 54 s **HR: 104 bpm**

Test Report

Stage: Recovery(3)

Speed: 0 mph

Grade: 0 %

(THR: 137 bpm)

B.P.: 140 / 70

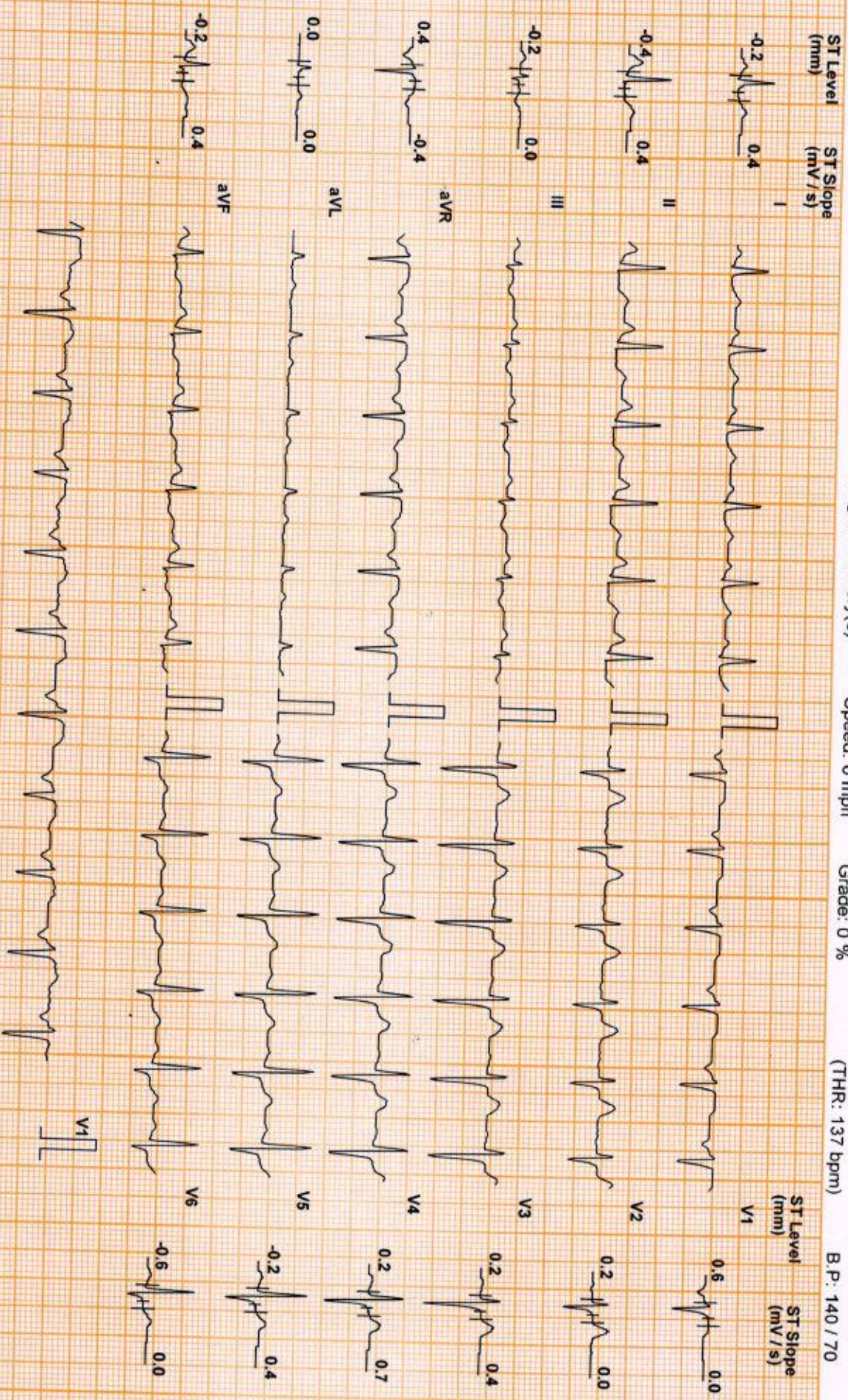

Chart Speed: 25 mm/sec
Schiller Spandau V 4.7

Filter: 35 Hz

Mains Fil: ON

Amp: 10 mm

Isr = R + 60 ms

J = R + 60 ms

Post J = J + 60 ms

Linked Median

MATHEW JACOB (58 M)

Protocol: Bruce

DDRC agilus DIAGNOSTICS P NAGAR

ID: WJ001111

Date: 28-Oct-23

Exec Time : 7 m 5 s

Stage Time : 0 m 54 s **HR: 104 bpm**

Test Report

Stage: Recovery(4)

Speed: 0 mph

Grade: 0 %

(THR: 137 bpm)

B.P.: 140 / 70

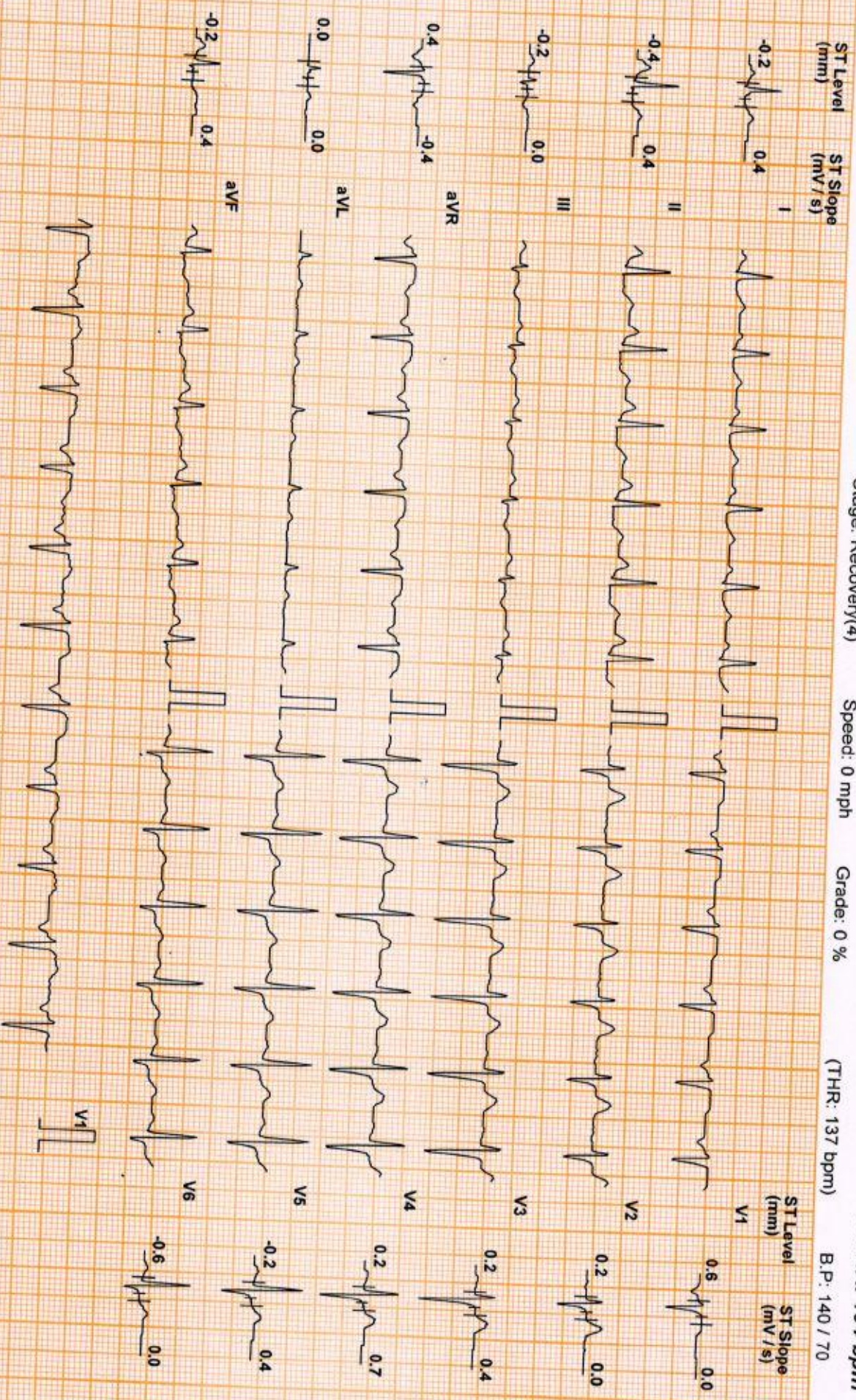

Chart Speed: 25 mm/sec
Schlitz Standard V 4.7

Filter: 35 Hz

Mains Filtr: ON

Amp: 10 mm

iso = R - 60 ms

J = R + 60 ms

Post J = J + 60 ms

Linked Median

DDRC agilus DIAGNOSTICS P NAGAR

Patient Details

Name: MATHEW JACOB ID: WJ001111 **Date:** 28-Oct-23 **Time:** 10:46:26
Age: 58 y **Sex:** M **Height:** -- cms **Weight:** -- Kgs
Clinical History: NIL

Medications:

Test Details

Protocol: Bruce **Pr.MHR:** 162 bpm **THR:** 137 (85 % of Pr.MHR) bpm
Total Exec. Time: 7 m 5 s **Max. HR:** 158 (98% of Pr.MHR) bpm **Max. Mets:** 10.20
Max. BP: 160 / 70 mmHg **Max. BP x HR:** 25280 mmHg/min **Min. BP x HR:** 6650 mmHg/min
Test Termination Criteria: Target HR attained

Protocol Details

Stage Name	Stage Time (min : sec)	Mets	Speed (mph)	Grade (%)	Heart Rate (bpm)	Max. BP (mm/Hg)	Max. ST Level (mm)	Max. ST Slope (mV/s)
Supine	1 : 22	1.0	0	0	113	130 / 70	-1.06 aVR	1.42 II
Standing	0 : 25	1.0	0	0	95	130 / 70	-0.64 aVR	0.71 I
1	3 : 0	4.6	1.7	10	123	130 / 70	-0.64 V1	2.48 V5
2	3 : 0	7.0	2.5	12	147	140 / 70	-1.91 II	3.54 V4
Peak Ex	1 : 5	10.2	3.4	14	158	150 / 70	-2.55 II	2.12 V3
Recovery(1)	1 : 0	1.8	1	0	128	160 / 70	-2.12 II	3.54 V3
Recovery(2)	1 : 0	1.0	0	0	105	150 / 70	-0.42 III	3.18 V3
Recovery(3)	1 : 0	1.0	0	0	108	140 / 70	-0.64 II	1.77 V4
Recovery(4)	0 : 41	1.0	0	0	106	130 / 70	-0.64 II	1.06 V4

HR x Stage

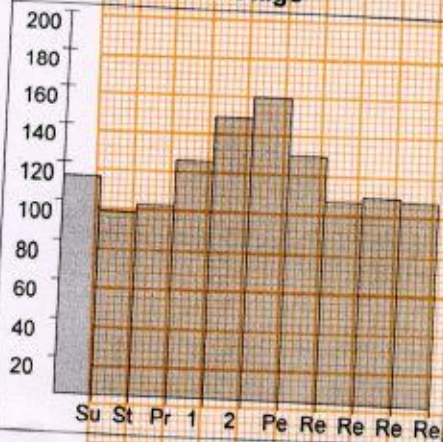

BP x Stage

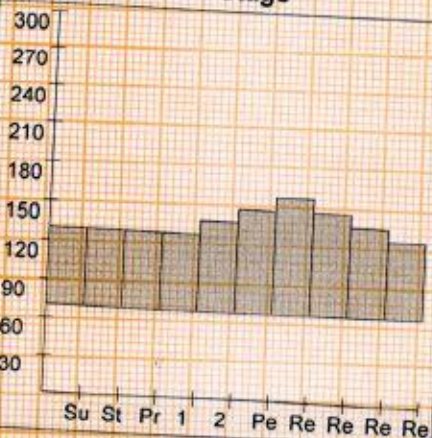

Mets x Stage

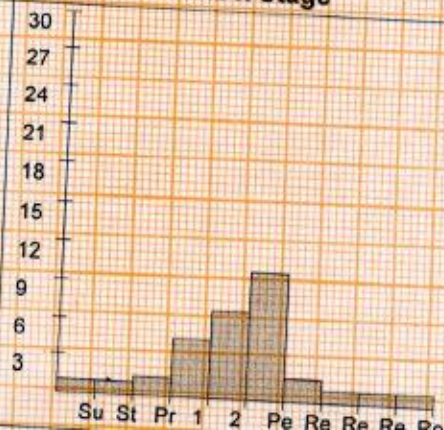

DDRC agilus DIAGNOSTICS P NAGAR

Patient Details

Date: 28-Oct-23 Time: 10:46:26
Name: MATHEW JACOB ID: WJ001111
Age: 58 y Sex: M Height: -- cms Weight: -- Kgs

Interpretation

The patient exercised according to the Bruce protocol for 7 m 5 s achieving a work level of Max. METS : 10.20. Resting heart rate initially 113 bpm, rose to a max. heart rate of 158 (98% of Pr.MHR) bpm. Resting blood Pressure 130 / 70 mmHg, rose to a maximum blood pressure of 160 / 70 mmHg.No Angina, No Arrhythmia

- Significant ST depression noted in inferolateral leads at peak exercise
- Test mildly positive for inducible ischemia

DR. GEORGE THOMAS
MD, FCSI, FIAE
CARDIOLOGIST

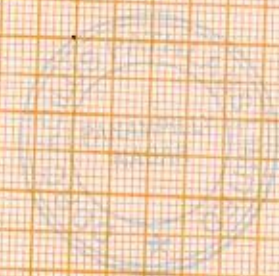

Ref. Doctor: BANK OF BARODA

Doctor: -----

(Summary Report edited by user)