



PRAMUKH
MULTI SPECIALITY
HOSPITAL

Above Punjab National Bank,
Nr. Railway Crossing, Maninagar (E)
Ahmedabad - 380 008.

MEDICAL EXAMINATION

DATE :- 11/09/2021.

NAME :- JANGADE JITENDRA.

AGE / SEX :- 40 YRS / MALE

O/E:

Height : 171

T: (N)

Weight : 70

BP: 112/70 mmHg.

BMI : 23.9

P: 80 /min

Eye Exam. : Bilateral vision -

RS: BAe (+)

Ear Exam. : Normal

SPO2: 98.1.

CNS: con/scr.

H/O:

CVS: S1S2 (+)

Smoking : 10 sticks / days
(4-5 years)

P/A: Scr.

ADV:

Avoid Smoking

JR Jangade



B.A. Panchal
Dr. Brijesh Panchal
MBBS
Regd. No. G-28095
PRAMUKH MULTISPECIALITY HOSPITAL
Maninagar, Ahmedabad-8.

HELP LINE No. 7227971927



Jitendra Jangade

11/09/2021

PRAMUKH MULTI SPECIALITY HOSPITAL

Above Punjab National Bank,
Aninagar (E)

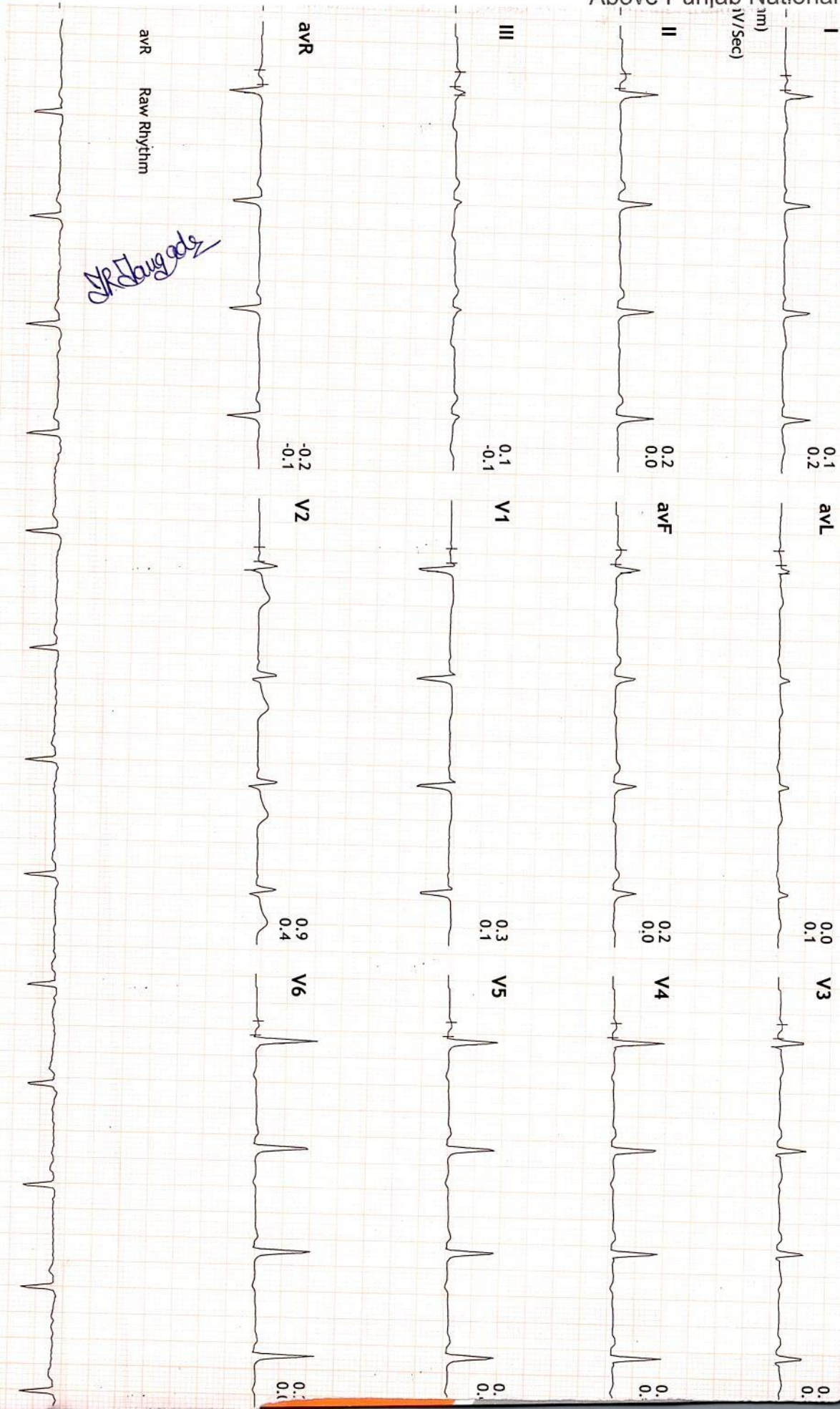

Dr. Jangade

Normal ECG

DR. KAMLESH N. SHAH
M.D. (FICA-USA)

Reg. No. G-1345
PRAMUKH MULTISPECIALITY HOSPITAL

K-N-Shah



NAME: JITENDRA JANGADE

M/40YRS.

DATE: 11/09/2021

REF.BY: PRAMUKH HOSPITAL

U.S.G. OF ABDOMEN PELVIS

Liver: appears normal in size & shows normal echopattern. No focal lesion is seen. No dilated IHBR is seen. Portal vein and CBD appear normal in course and caliber.

Gall bladder: is moderately distended & appears normal. No calculus, sludge or mass is seen. Gall bladder wall thickness appears normal.

Pancreas: appears normal in size & echopattern. No focal lesion is seen.

Spleen: appears normal in size and shows normal echotexture. No focal lesion is seen. Splenic vein appears normal.

Both Kidneys appear normal in size, position and echopattern.
C-M differentiation is well preserved on either side.
No calculus or hydronephrosis on either side.
Cortical thickness appears normal on both sides.
No focal lesion is seen on either side.

Urinary bladder is moderately distended & appears normal. No calculus, internal echoes or mass is seen. Urinary bladder wall thickness appears normal.

Prostate appears normal in size & echopattern. No focal lesion is seen.

Para-aortic region appears normal.
No abdominal lymphadenopathy is seen.
Bowel loops appear normal in caliber & show normal peristalsis.
No abnormal dilatation of bowel loops or wall thickening is seen.
No fluid collection or lump formation is seen in RIF.
No ascites is seen.

IMPRESSION:

NO SIGNIFICANT ABNORMALITY IDENTIFIED.

DR. SANDIP MEVADA
M.D.

DR. ANIRUDDHSINH RAHEVAR
DMRD DNB

DR. RUCHIT SHAH
M.D.

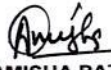
DR. AMISHA PATEL
M.D.

DR. AAKASH THAKKAR
M.D.





Sanya
DIAGNOSTICS

■ MRI ■ CT Scan ■ Sonography ■ Colour Doppler ■ Digital X-Ray ■ 2D - Echo ■ Mammography

NAME: JITENDRA JANGADE

M/40YRS.

DATE: 11/09/2021

REF.BY: PRAMUKH HOSPITAL

X RAY CHEST PA VIEW

Both lung fields under vision appears normal.

No evidence of koch's lesion or consolidation is seen.

Both CP angles are clear.

Cardiac size is within normal limits.

Bony thoracic cage and both domes of diaphragm appears normal.

DR. SANDIP MEVADA
M.D.

DR. ANIRUDDHSINH RAHEVAR
DMRD DNB

DR. RUCHIT SHAH
M.D.

DR. AMISHA PATEL
M.D.







Summary

PRAMUKH MULTI SPECIALITY HOSPITAL
 NR. RAILWAY CROSSING, MAINNAGAR (E) Ahm. 08.

40 Yrs/Male 70 Kg/171 Cms

Ref. By : BOB
 Medication : NO
 Objective : NO

Protocol : BRUCE
 History : SMOCKING SINCE 4-5 YEAR

593/JITENDRA R JANGADE
 Date: 11-Sep-2021 08:39:18 AM

Stage	StageTime (Min:Sec)	PhaseTime (Min:Sec)	Speed (mph)	Grade (%)	METS	H.R. (b/min)	B.P. (mmHg)	R.P.P. x100	PVC	Comments
Supine					1.0	79	112/70	88	-	
Supine					1.0	77	112/70	86	-	
Standing					1.0	80	112/70	89	-	
HV					1.0	85	112/70	95	-	
ExStart					1.0	83	112/70	92	-	
Stage 1	3:01	3:02	1.7	10.0	4.7	101	130/80	131	-	
Stage 2	3:01	6:02	2.5	12.0	7.1	131	138/88	180	-	
Stage 3	0:01	9:02	4.2	16.0	10.2	155	140/90	217	-	
PeakEx	0:01	9:02	4.2	16.0	10.2	155	140/90	217	-	
Recovery	1:00		0.0	0.0	4.3	123	130/80	159	-	
Recovery	4:00		0.0	0.0	1.0	91	130/80	118	-	
Recovery	7:00		0.0	0.0	1.0	82	128/76	104	-	

Findings :

Exercise Time : 9:01 minutes
 Max HR attained : 155 bpm 86% of Max Predictable HR 180
 Max BP : 140/90(mmHg)
 Workload attained : 10.2 (Good Effort Tolerance)
 No significant ST segment changes noted during exercise or recovery.
 No Angina/Arrhythmia/S3/murmur
 Final Impression : Test is negative for inducible ischemia.
 Maximum Depression: 8:59
 TARGET HR ACHIEVED.



Advice/Remarks:

Ncrmal

TMPT is mesative

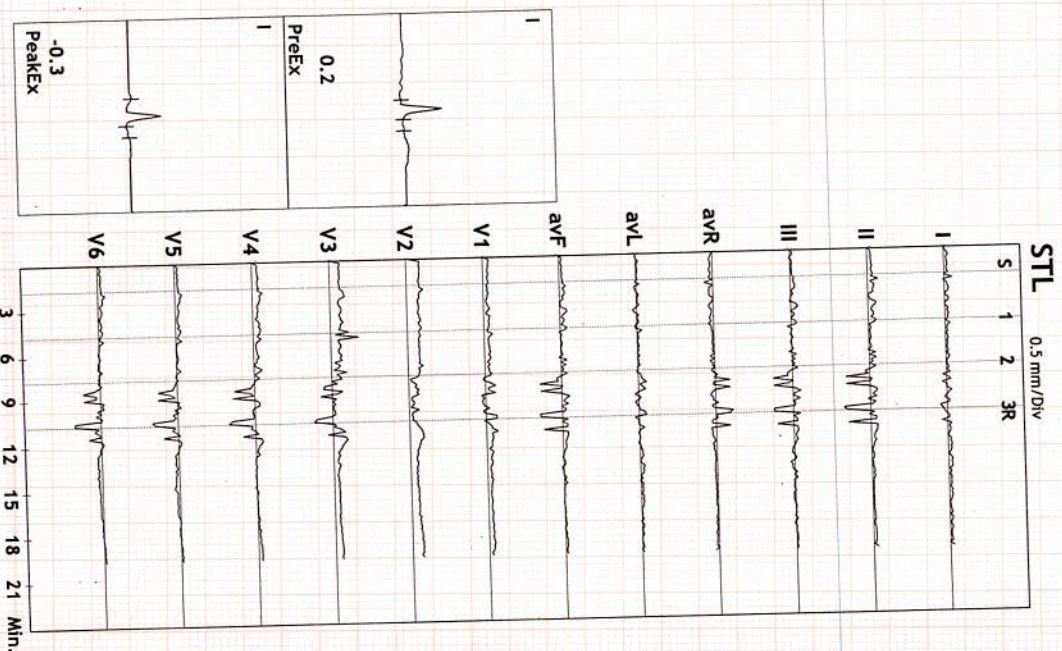

DR. KAMLESH N. SHAH
 M.D. (FICA-USA)

Reg. No. G-1345
PRAMUKH MULTI SPECIALITY HOSPITAL
 MAINNAGAR, AHMEDABAD.
 DR. KAMLESH N. SHAH



ST Summary

PRAMUKH MULTI SPECIALITY HOSPITAL
NR. RAILWAY CROSSING, MAINNAGAR (E) Amm. 08.

993/JITENDRA R JANGADE 40 Yrs/Male 70 Kg/171 Cms
Date: 11-Sep-2021 08:39:18 AM

Protocol : BRUCE

STL (mm) 60 mSecs Post J	I	II	III	avR	avL	avF	V1	V2	V3	V4	V5	V6
Supine	0.1	0.2	0.1	-0.2	0.0	0.2	0.3	0.9	0.7	0.3	0.2	0.2
Supine	0.2	0.2	0.1	-0.2	0.1	0.1	0.3	0.8	0.6	0.4	0.2	0.2
Standing	0.2	0.3	0.1	-0.3	0.1	0.2	0.3	0.8	0.6	0.3	0.1	0.1
HV	0.1	0.2	0.1	-0.2	0.0	0.1	0.2	0.8	0.6	0.3	0.2	0.2
EXStart	0.2	0.3	0.1	-0.3	0.1	0.2	0.3	0.8	0.6	0.4	0.2	0.2
Stage 1	0.2	0.5	0.3	-0.3	-0.1	0.4	0.2	0.8	1.2	0.4	0.1	0.1
Stage 2	0.0	0.0	0.0	0.0	0.0	0.0	0.4	0.7	0.5	0.3	0.1	0.0
Stage 3	-0.3	-1.5	-1.2	0.9	0.5	-1.4	0.7	0.2	-1.2	-1.7	-1.5	-1.7
PeakX	-0.3	-1.5	-1.2	0.9	0.5	-1.4	0.7	0.2	-1.2	-1.7	-1.5	-1.7
Recovery	0.2	0.4	0.2	-0.3	0.0	0.3	0.3	0.9	0.8	0.4	0.1	0.0
Recovery	0.0	0.2	0.1	-0.1	0.0	0.1	0.3	0.4	0.3	0.0	-0.2	-0.2
Recovery	0.0	0.1	0.1	-0.1	-0.1	0.1	0.3	0.6	0.4	0.2	0.0	0.0
Supine	0.2	0.0	-0.1	-0.1	0.1	0.0	0.1	0.4	0.3	0.0	0.0	0.0
Supine	0.1	0.0	-0.1	-0.1	0.1	0.0	0.1	0.4	0.2	0.0	-0.1	-0.1
Standing	0.0	0.0	-0.1	0.0	0.0	0.0	0.2	0.4	0.2	-0.1	-0.2	-0.2
HV	0.1	0.0	-0.1	0.0	0.1	0.0	0.1	0.4	0.2	-0.1	-0.2	-0.2
EXStart	0.1	0.0	-0.1	0.0	0.1	-0.1	0.2	0.5	0.2	0.0	-0.1	-0.2
Stage 1	0.2	0.3	0.1	-0.2	0.0	0.2	0.1	0.5	0.6	0.2	0.0	-0.1
Stage 2	0.3	0.5	0.2	-0.4	0.0	0.4	0.1	0.8	1.2	0.6	0.3	0.5
Stage 3	0.6	1.0	0.4	-0.8	0.2	0.6	0.0	0.9	1.0	1.0	0.5	0.4
PeakX	0.6	1.0	0.4	-0.8	0.2	0.6	0.0	0.9	1.0	1.0	0.5	0.4
Recovery	0.5	0.9	0.5	-0.7	0.0	0.7	0.1	1.2	1.4	1.0	0.8	0.6
Recovery	0.3	0.5	0.2	-0.4	0.1	0.3	0.0	0.3	0.4	0.2	0.0	0.0
Recovery	0.1	0.1	0.1	-0.1	0.0	0.1	0.1	0.4	0.3	0.0	-0.1	-0.1

STI on Next Page

R. Jangade



STI	RVs	I	II	III	aVR	aVL	aVF	V1	V2	V3	V4	V5	V6
	Supine	0.2	1.0	0.7	-0.6	-0.3	0.9	1.7	4.1	3.2	1.7	1.0	1.0
	Supine	0.8	1.1	0.4	-0.8	0.2	0.6	1.8	4.1	3.1	2.0	1.0	1.0
	Standing	0.8	1.5	0.7	-1.2	0.0	1.1	1.8	4.1	3.2	1.8	1.0	0.9
	HV	0.3	0.9	0.6	-0.7	-0.1	0.7	1.5	3.7	3.0	1.6	1.0	0.9
	ExStart	1.2	1.7	0.5	-1.4	0.3	1.1	1.8	4.0	3.2	2.1	1.3	1.2
	Stage 1	0.4	2.3	1.8	-1.4	-0.8	2.1	1.4	3.5	6.0	1.6	0.5	0.3
	Stage 2	-0.9	-1.6	-0.8	1.3	-0.1	-1.2	2.4	2.4	0.9	0.8	-0.4	-1.3
	Stage 3	-3.0	-11.4	-8.3	7.1	2.6	-9.9	4.2	-0.7	-9.3	-12.4	-10.1	-11.1
	PeakX	-3.0	-11.4	-8.3	7.1	2.6	-9.9	4.2	-0.7	-9.3	-12.4	-10.1	-11.1
	Recovery	0.4	0.8	0.4	-0.6	0.0	0.6	2.0	2.6	2.1	0.2	-1.0	-1.2
	Recovery	-0.4	0.0	0.5	0.2	-0.4	0.2	2.3	2.1	1.3	-0.5	-1.6	-1.4
	Recovery	-0.3	0.2	0.4	0.1	-0.4	0.2	2.1	3.1	1.8	0.6	-0.2	-0.3

Dr. R. Sugade



Linked Medians Report

PRAMUKH MULTI SPECIALITY HOSPITAL
NR. RAILWAY CROSSING, MAINNAGAR (E) Ahm. 08.

593/JITENDRA R JANGA#R: 79 bpm
40 Yrs/Male
70 Kg/171 Cms
Date: 11-Sep-2021 08:39:18 AM

MpHR: 43% of 180
Speed: 0.0 mph
Grade: 0.0%

BRUCE
(1.0-100)Hz
Ex Time 00:24
BLC : On
Notch : On

PRE_EX
10.0 mm/mV
25 mm/Sec.

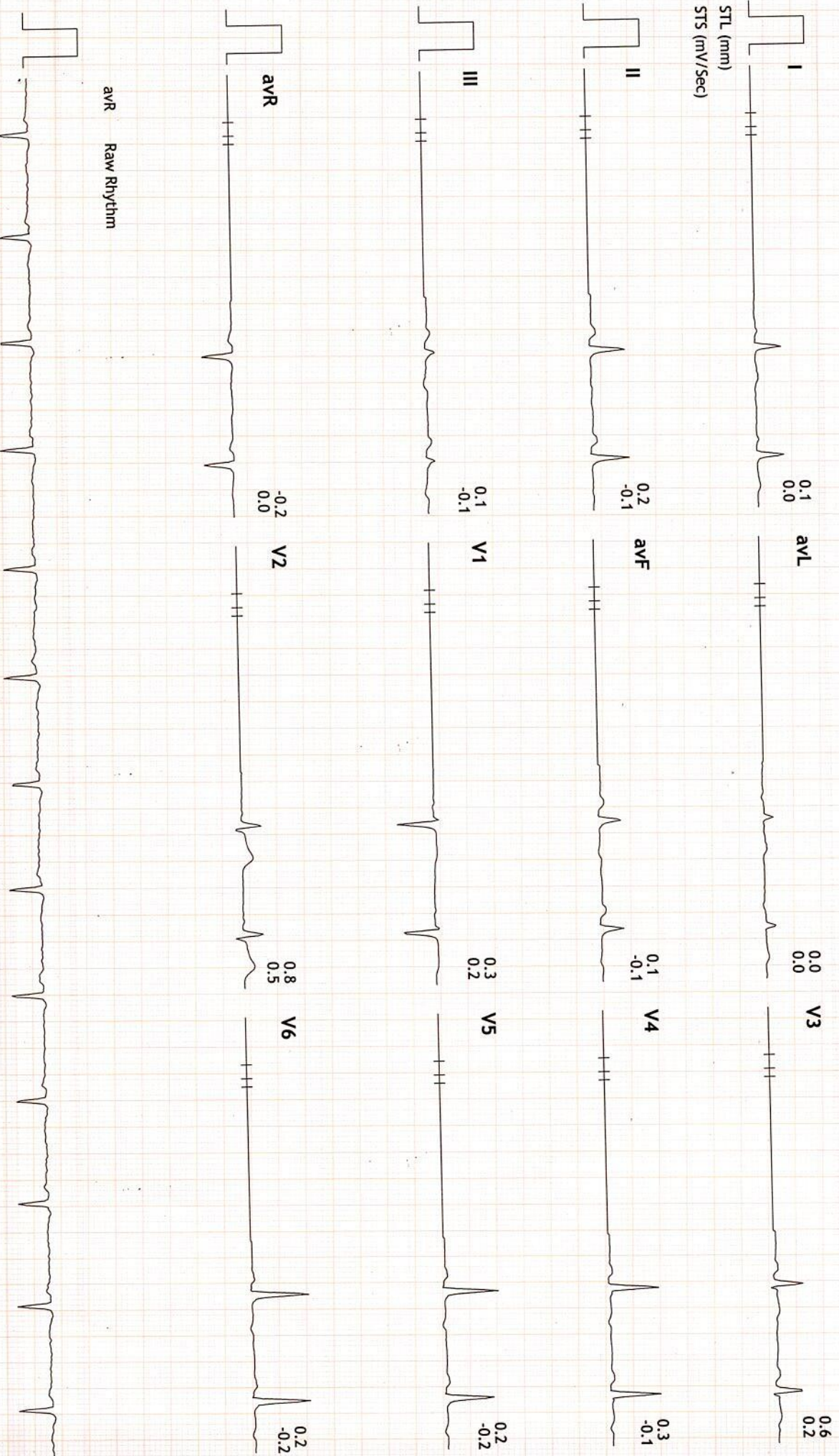

Dr. Kamlesh N. Shah

http://www.mshahid.com PMS Street (VEGA201_V9.0.5)

Print Date: 11-Sep-2021

DR. KAMLESH N. SHAH



Linked Medians Report

PRAMUKH MULTI SPECIALITY HOSPITAL
NR. RAILWAY CROSSING, MANINAGAR (E) Ahm. 08.

593/JITENDRA R JANGABER: 73 bpm
40 Yrs/Male
70 Kg/171 Cms
Date: 11-Sep-2021 08:39:18 AM

MPHR: 40% of 180
Speed: 0.0 mpm
Grade: 0.0%

BRUCE
(1.0-100)Hz

Ex Time 00:08
BLC : On
Notch : On

PRE_EX
10.0 mm/mV
25 mm/Sec.

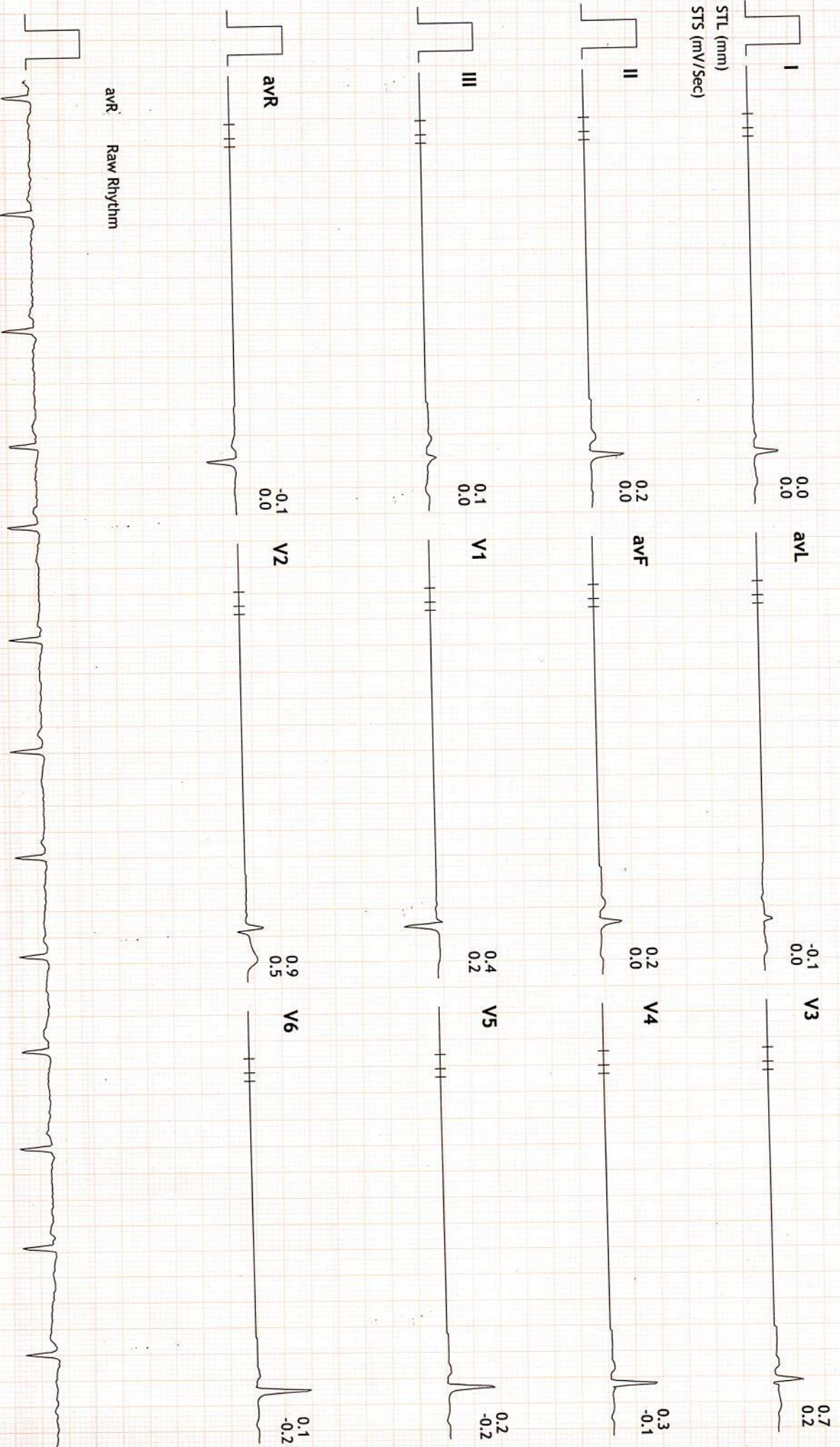



593/JITENDRA R JANGA: 78 bpm
40 Yrs/Male METS: 1.0
70 Kg/171 Gms BP: 112/70
Date: 11-Sep-2021 08:39:18 AM

MPHR: 43% of 180 BRUCE
Speed: 0.0 mph (1.0-100)Hz
Grade: 0.0%

Ex Time 01:07
BLC : On
Notch : On

SUPINE
10.0 mm/mV
25 mm/Sec.

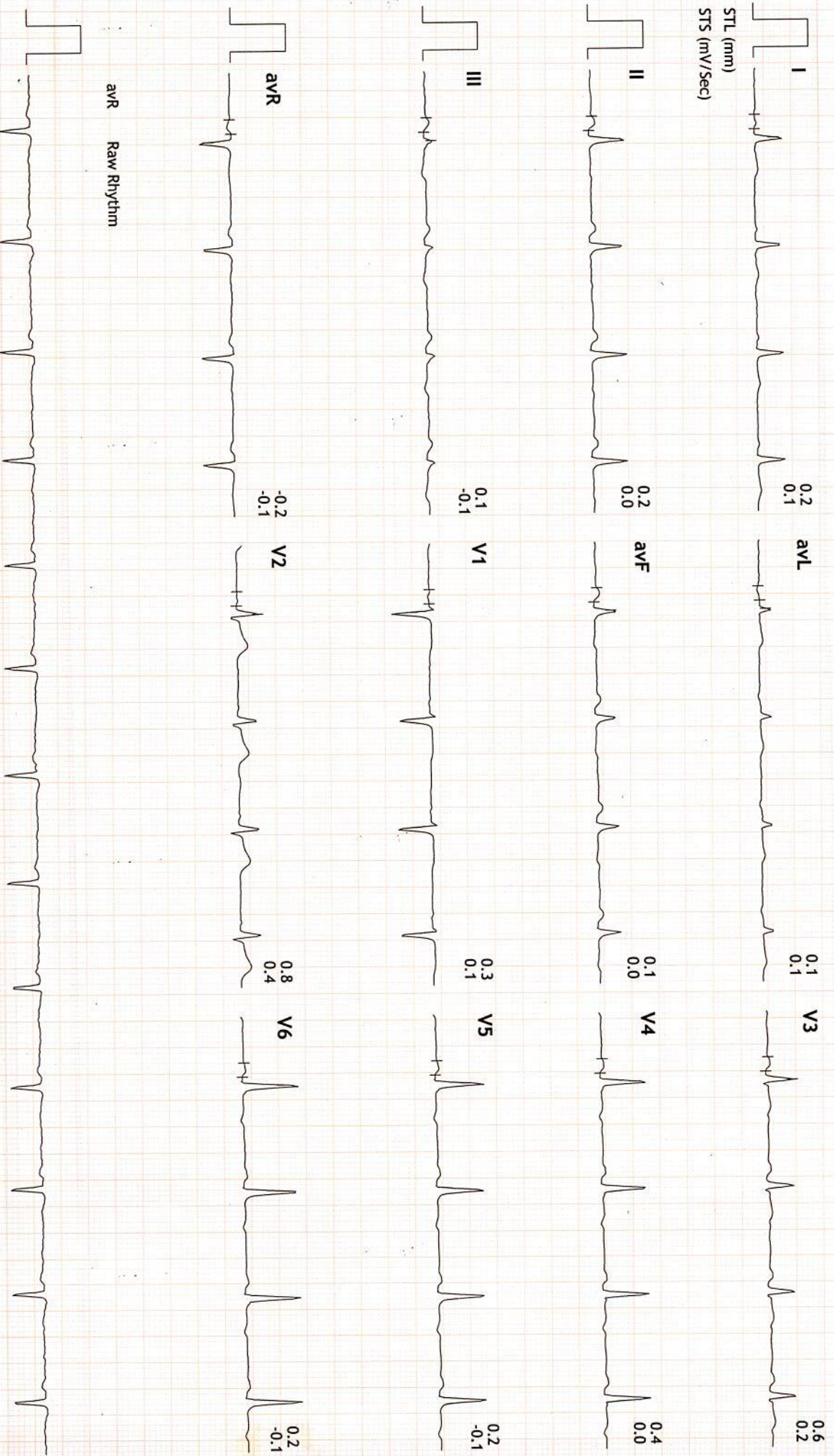



593/JITENDRA R JANGA
40 Yrs/Male
70 Kg/171 Cms
Date: 11-Sep-2021 08:39:18 AM

MPHR: 43% of 180
Speed: 0.0 mph
Grade: 0.0%

BRUCE
(1.0-100)Hz

Ex Time 01:19
BLC : On
Notch : On

STANDING
10.0 mm/mV
25 mm/Sec.

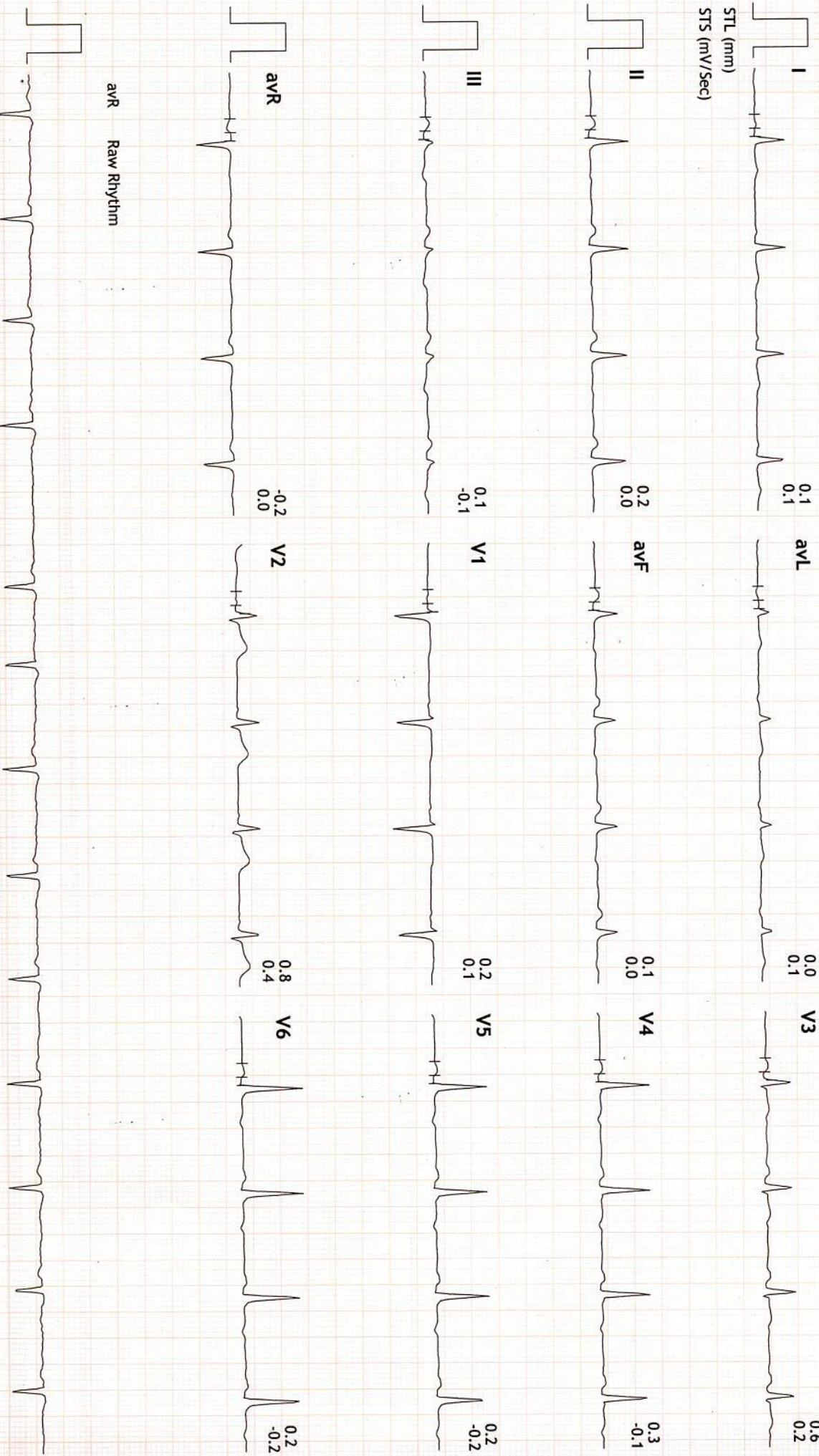

avR Raw Rhythm



593/JITENDRA R JANGALBR: 86 bpm
40 Yrs/Male METS: 1.0
70 Kg/171 Cms BP: 112/70
Date: 11-Sep-2021 08:39:18 AM

MPHR: 47% of 180
Speed: 0.0 mph
Grade: 0.0%

BRUCE
(1.0-100)Hz

Ex Time 01:30
BLC :On
Notch :On

HV
10.0 mm/mV
25 mm/Sec.

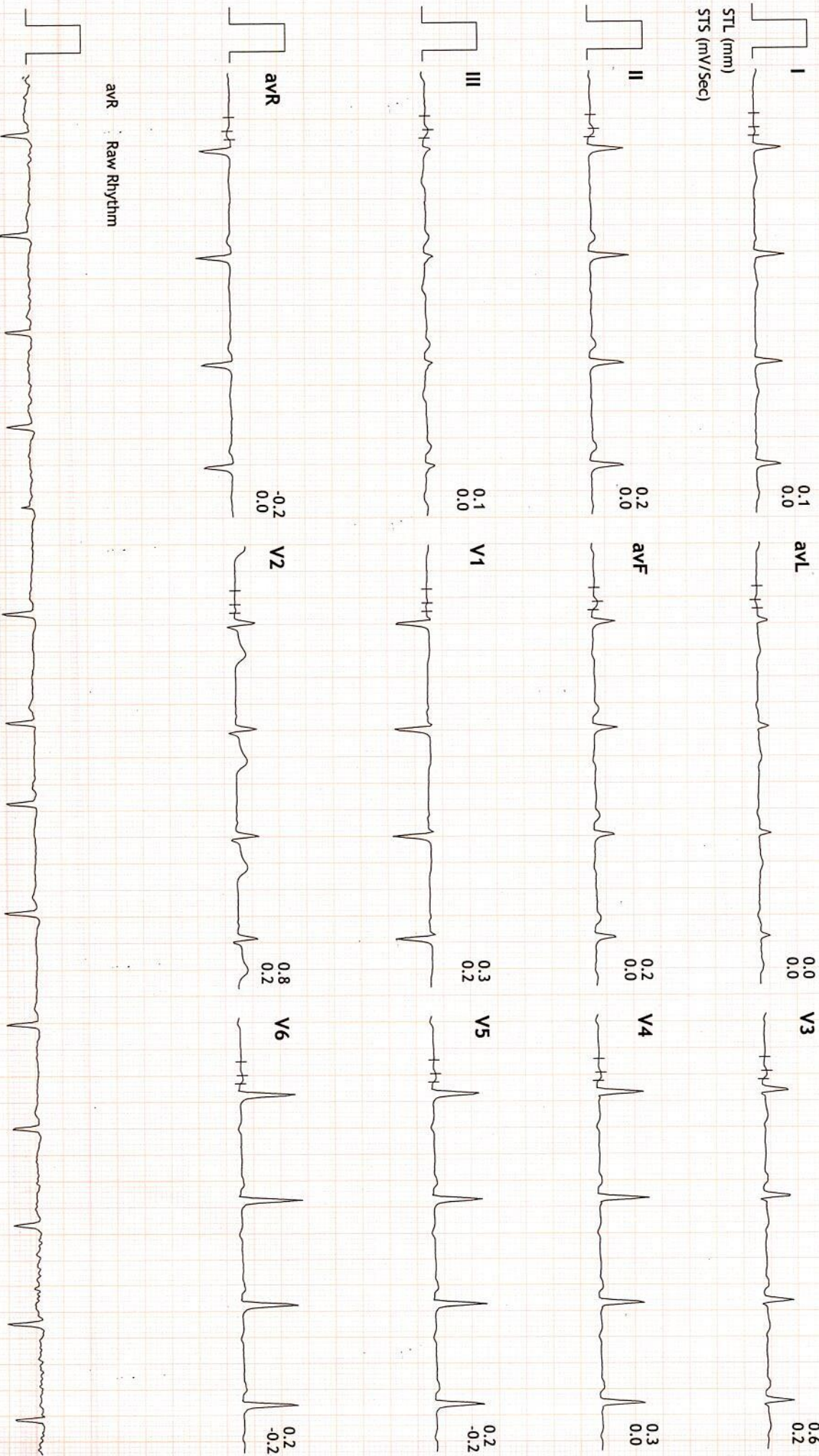



Linked Medians Report

PRAMUKH MULTI SPECIALITY HOSPITAL
NR. RAILWAY CROSSING, MAINNAGAR (E) Ahm. 08.

593/JITENDRA R JANGABER: 83 bpm
40 Yrs/Male METS: 1.0
70 Kg/171 Cms BP: 112/70
Date: 11-Sep-2021 08:39:18 AM

MPHR: 46% of 180
Speed: 0.0 mph
Grade: 0.0%

BRUCE (1.0-100)Hz
Ex Time 00:00
BLC : On
Notch : On

ExStart
10.0 mm/mV
25 mm/Sec.

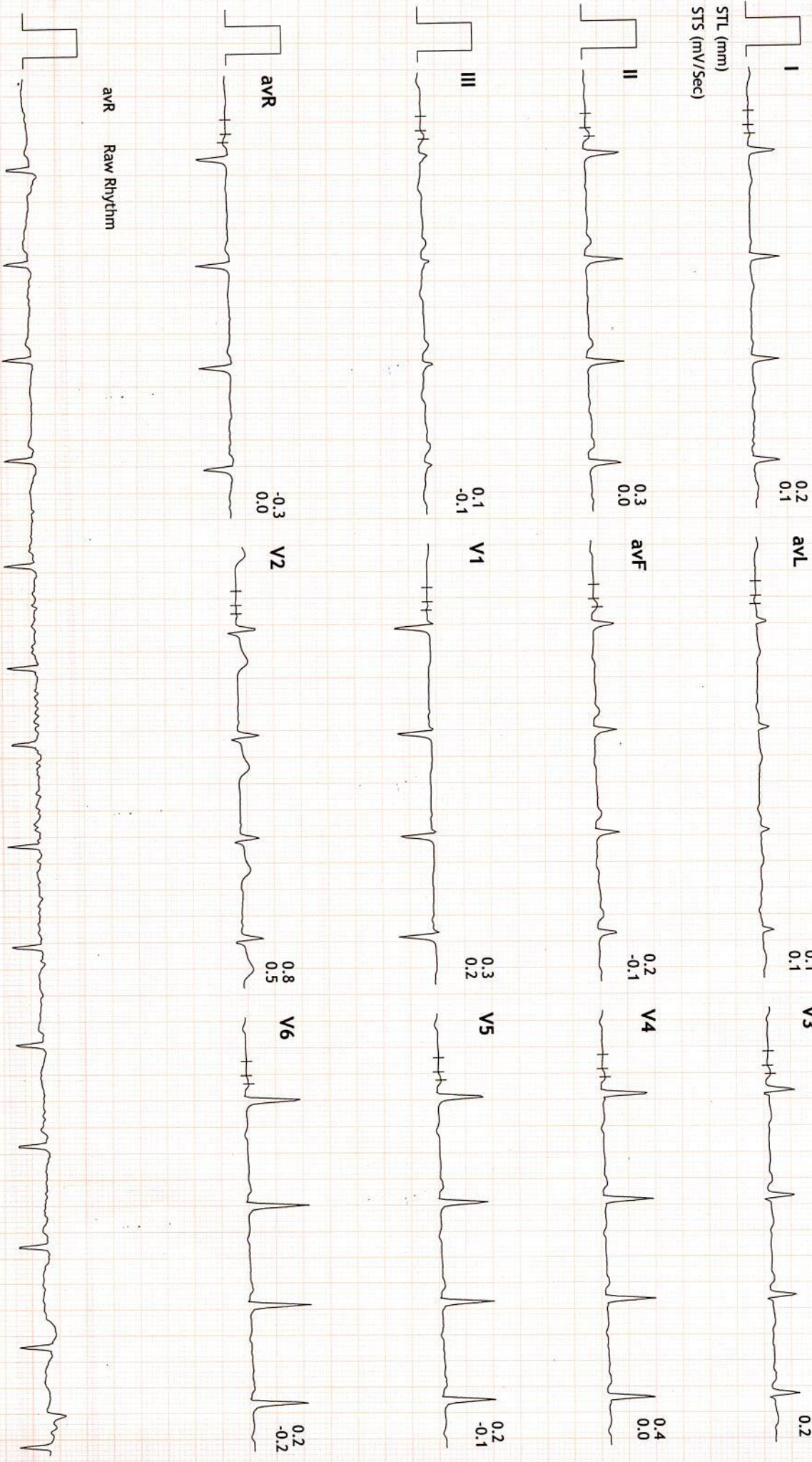



Linked Medians Report

PRAMUKH MULTI SPECIALITY HOSPITAL
NR. RAILWAY CROSSING, MANINAGAR (E) Ahm. 08.

593/JITENDRA R JANGARD: 101 bpm
40 Yrs/Male METS: 4.7
70 Kg/171 Cms BP: 130/80
Date: 11-Sep-2021 08:39:18 AM

MPHR: 56% of 180
Speed: 1.7 mph
Grade: 10.0%

BRUCE (1.0-100)Hz
Ex Time 03:00
BLC : On
Notch : On

Stage 1 (03:00)
10.0 mm/mV
25 mm/Sec.

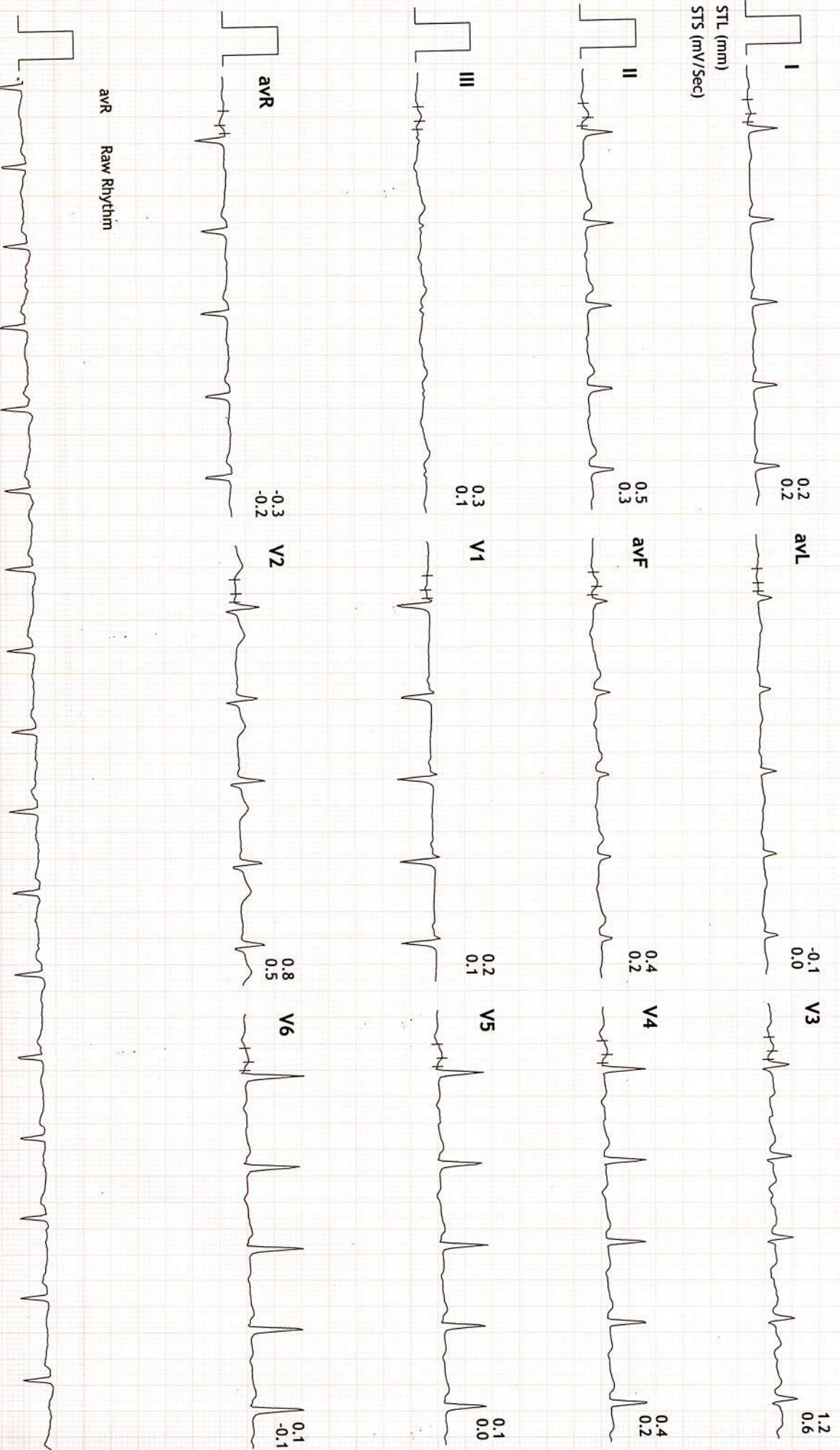



Linked Medians Report

PRAMUKH MULTI SPECIALITY HOSPITAL
NR. RAILWAY CROSSING, MANINAGAR (E) Ahm. 08.

593/JITENDRA R JANGAR: 131 bpm
40 Yrs/Male
70 Kg/171 Cms
Date: 11-Sep-2021 08:39:18 AM

MPHR: 72% of 180
Speed: 2.5 mph
Grade: 12.0%

BRUCE
(1.0-100)Hz
Ex Time 06:00
BLC : On
Notch : On

Stage 2 (03:00)
10.0 mm/mV
25 mm/Sec.

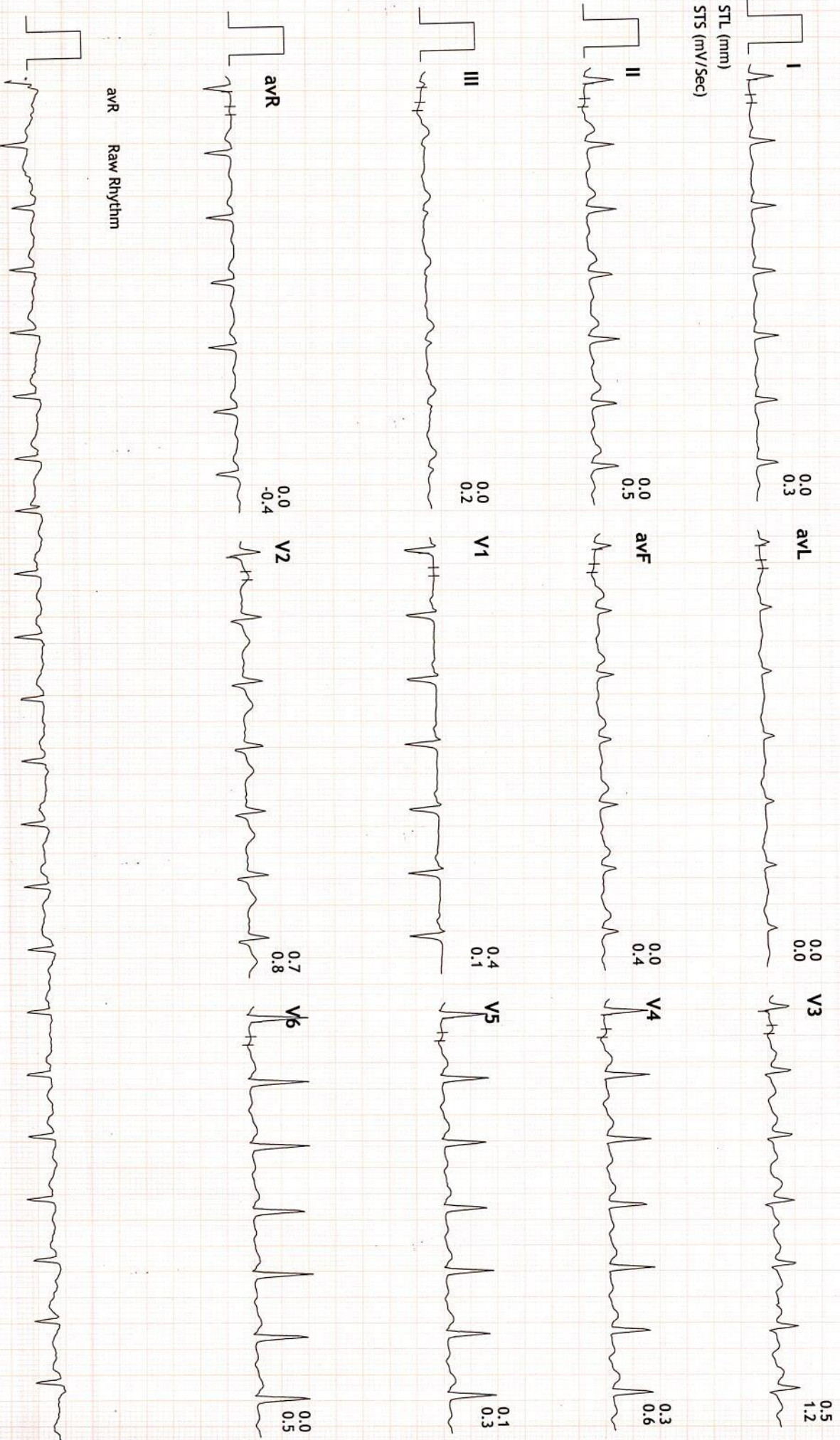



593/JITENDRA R JANGABR: 155 bpm
40 Yrs/Male METS: 10.2
70 Kg/171 Cms BP: 140/90
Date: 11-Sep-2021 08:39:18 AM

MPHR: 86% of 180
Speed: 3.4 mph
Grade: 14.0%

BRUCE
(1.0-100)Hz

Ex Time 09:00
BLC : On
Notch : On

Stage 3 (03:00)
10.0 mm/mV
25 mm/Sec.

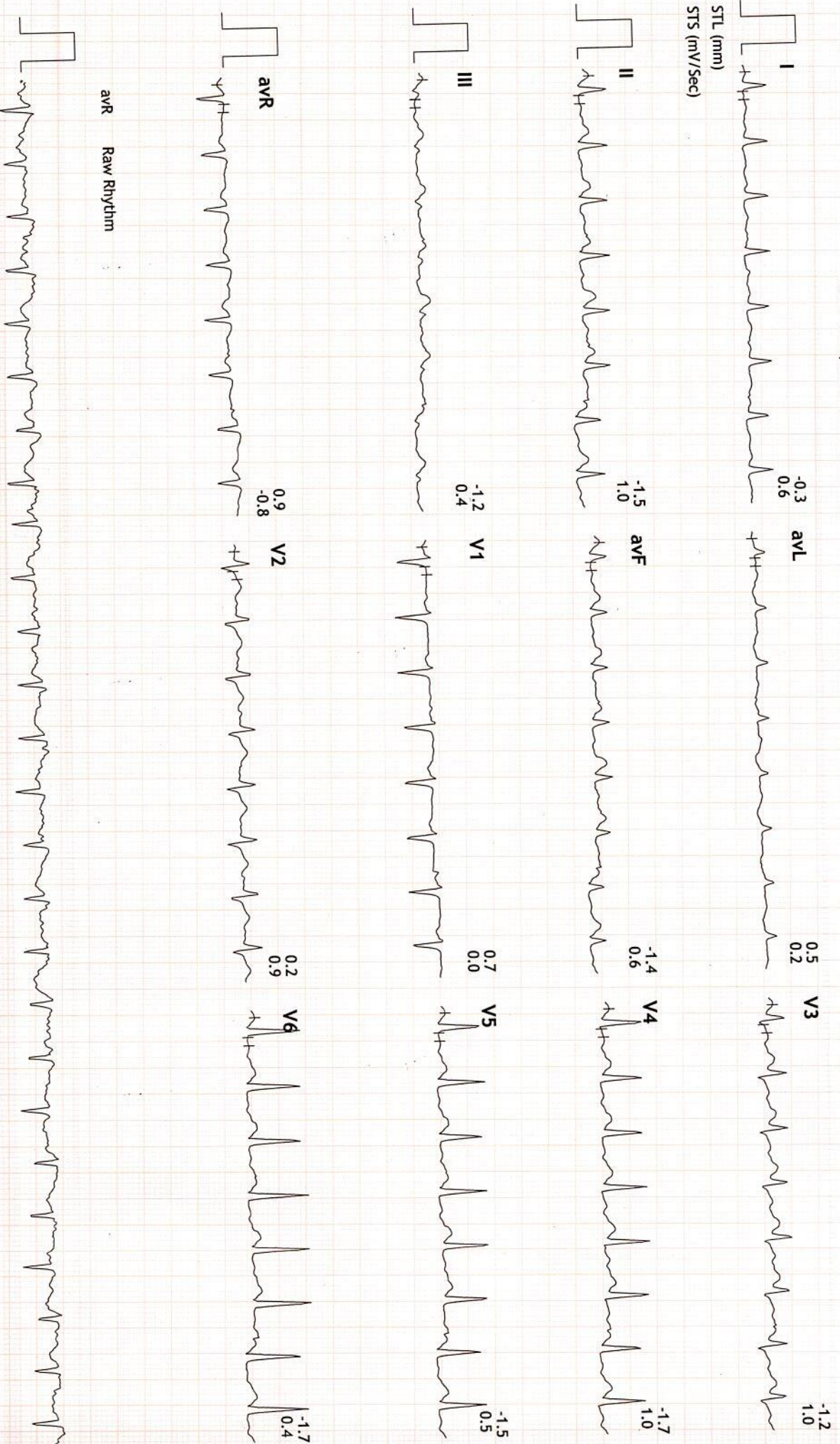



593/JITENDRA R JANGABR: 155 bpm
40 Yrs/Male
70 Kg/171 Cms
Date: 11-Sep-2021 08:39:18 AM

MPHR:86% of 180
Speed: 4.2 mph
Grade: 16.0%

BRUCE
(1.0-100)Hz

Ex Time 09:00
BLC :On
Notch :On

PeakEx
10.0 mm/mv
25 mm/Sec.

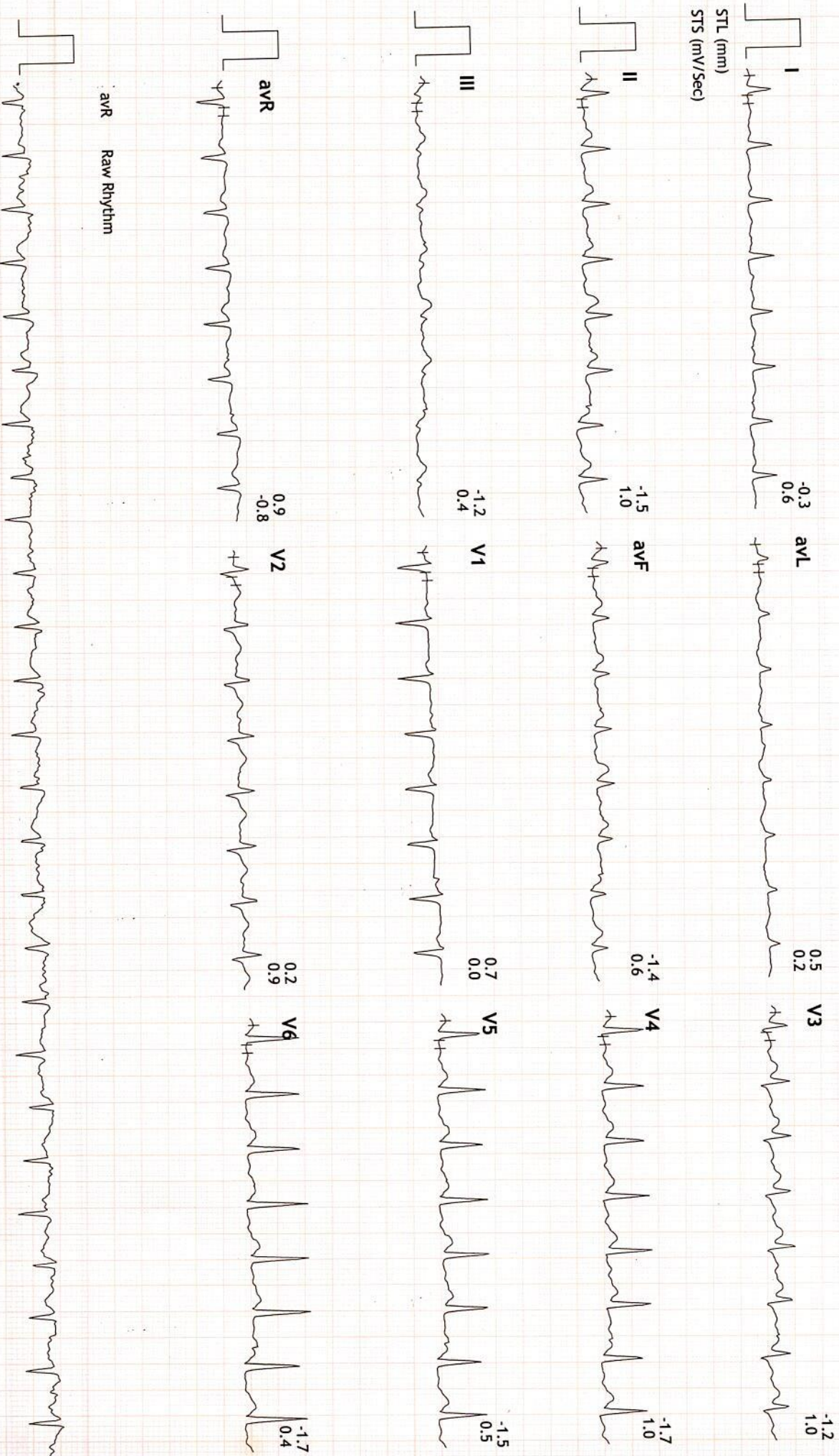



Linked Medians Report

PRAMUKH MULTI SPECIALITY HOSPITAL
NR. RAILWAY CROSSING, MANINAGAR (E) Ahm. 08.

593/JITENDRA R JANGABDR: 96 bpm
40 Yrs/Male METS: 1.0
70 Kg/171 Cms BP: 130/80
Date: 11-Sep-2021 08:39:18 AM

MPHR:53% of 180
Speed: 0.0 mph
Grade: 0.0%

BRUCE
(1.0-100)Hz

Ex Time 09:00
BLC :On
Notch :On

Recovery : (02:59)
10.0 mm/mV
25 mm/Sec.

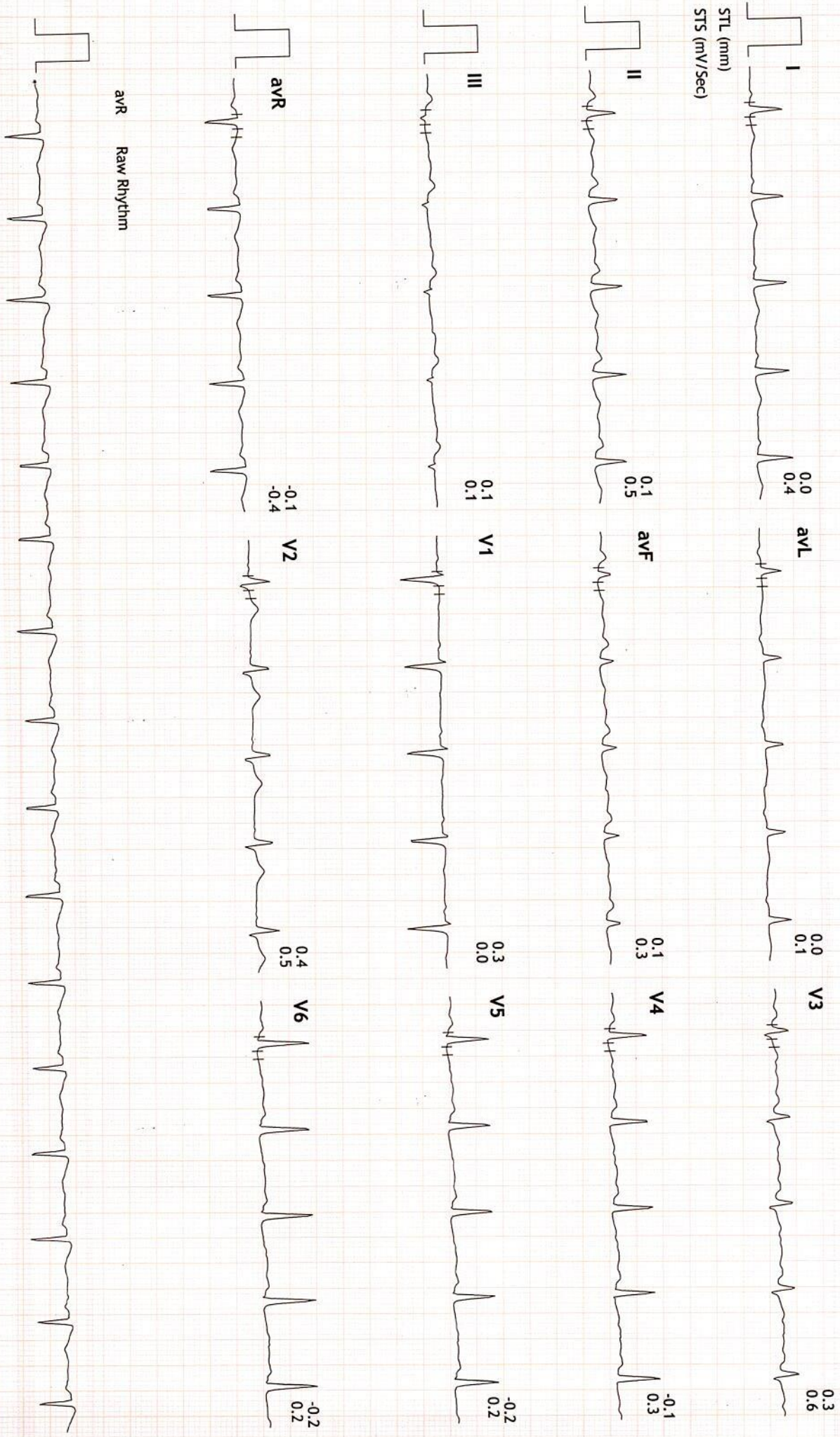



Linked Medians Report

PRAMUKH MULTI SPECIALITY HOSPITAL
NR. RAILWAY CROSSING, MANINAGAR (E) Ahm. 08.

593/JITENDRA R JANGABR: 92 bpm
40 Yrs/Male
70 Kg/171 Cms
Date: 11-Sep-2021 08:39:18 AM

MPHR: 51% of 180
Speed: 0.0 mph
Grade: 0.0%

BRUCE
(1.0-100)Hz

Ex Time 09:00
BLC : On
Notch : On

Recovery : (05:59)
10.0 mm/mV
25 mm/Sec.

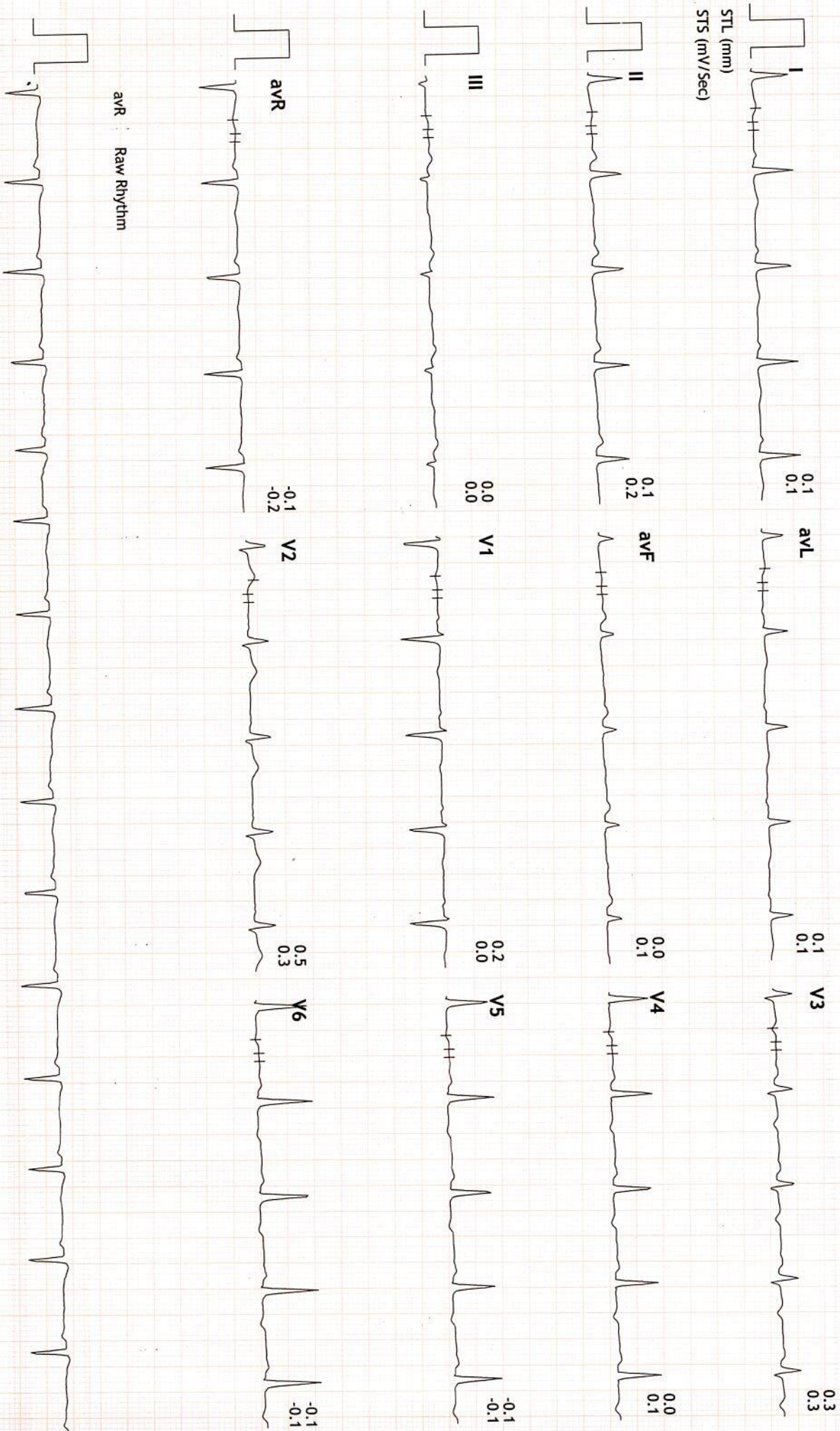



Linked Medians Report

PRAMUKH MULTI SPECIALITY HOSPITAL
NR. RAILWAY CROSSING, MAINNAGAR (E) Amm. 08.

593/JITENDRA R JANGABR: 89 bpm
40 Yrs/Male
70 Kg/171 Cms
Date: 11-Sep-2021 08:39:18 AM

MPHR: 49% of 180
Speed: 0.0 mph
Grade: 0.0%

BRUCE
(1.0-100)Hz

Ex Time 09:00
BLC : On
Notch : On

Recovery : (08:59)
10.0 mm/mV
25 mm/Sec.

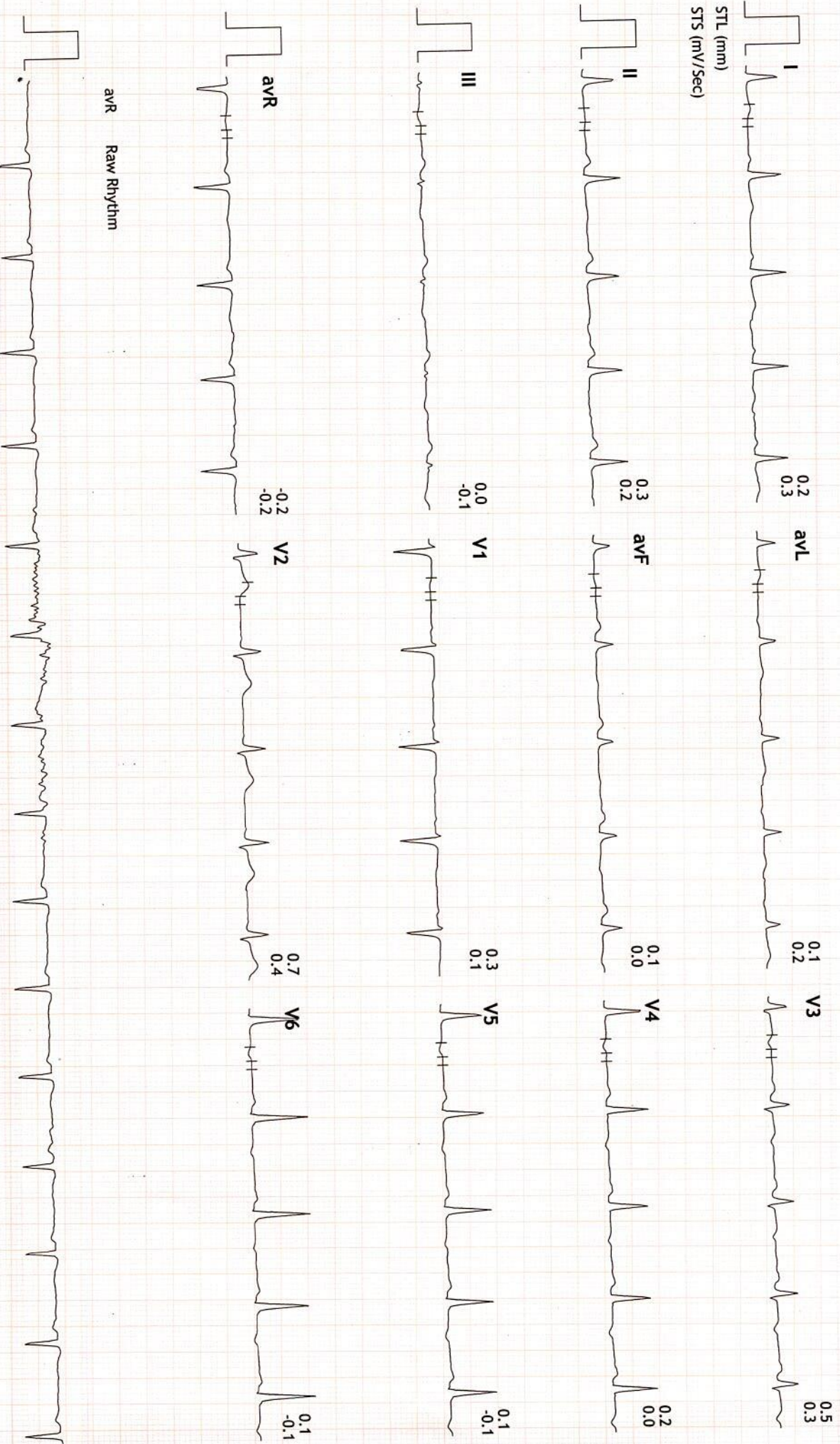



Ahmedabad, Gujarat, India

**Bhawan Avenue, Mansarovar Rd, Ahbab Nagar, Maninagar
East, Khokhra, Ahmedabad, Gujarat 380008, India**

Lat N 22° 59' 42.5292" Long E 72° 36' 49.1616"

11/09/21 08:33 AM



बैंक ऑफ़ बड़ौदा
Bank of Baroda
India's International Bank

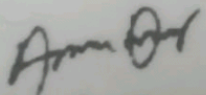

नाम जितेन्द्र राजेन्द्रभाई जांगडे
Name **JITENDRA RAJENDRABHAI
JANGADE**
कर्मचारी .कूट क्र
E.C. No. **168862**

जारीकर्ता प्राधिकारी
Issuing Authority

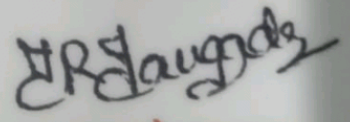
धारक के हस्ताक्षर
Signature Holder's



PRAMUKH
MULTI SPECIALITY
HOSPITAL

Above ilage Medical Store,
Nr. Railway Crossing, Maninagar (E)
Ahmedabad - 380 008.

Patient Name : Jitendra R Jangade
Sample No.. : 72
Reffered : C/o. Bank Of Baroda

Age/Sex : 40 Years/Male
Registration On:11/09/2021/11:22
Approved On :11/09/2021 17:18

BLOOD GROUP

<u>Test</u>	<u>Result</u>
BLOOD GROUP	: "A"
RH GROUP	: POSITIVE.

PATHOLOGIST
Dr.Sathishkumar Patel
M.D.,Patho
Reg No :G-6486



PRAMUKH
MULTI SPECIALITY
HOSPITAL

Above ilage Medical Store,
Nr. Railway Crossing, Maninagar (E)
Ahmedabad - 380 008.

Patient Name : Jitendra R Jangade
Sample No.. : 72
Reffered : C/o. Bank Of Baroda

Age/Sex : 40 Years/Male
Registration On:11/09/2021/11:22
Approved On :11/09/2021 17:22

LIPID PROFILE

Sample :- SERUM

<u>Test</u>	<u>Result</u>	<u>Unit</u>	<u>Normal Range</u>
S. Cholesterol:	190.43	mg/dl	Desirable : < 200 Borderline High : 200 - 239 High : > 240
Serum Triglycerides:	299.79	mg/dl	Normal : Normal < 150 Borderline : 150 - 199 High : > 200
HDL Cholesterol:	44.66	mg/dl	40 - 60 mg/dl
Serum LDL Cholesterol: (Calculated)	85.812	mg/dl	Up to 150
Serum VLDL Cholesterol: (Calculated)	59.958	mg/dl	Up to 35
LDLC/HDLC Ratio: (Calculated)	1.92	mg/dl	Up to 3.4
Cholesterol/HDLC Ratio: (Calculated)	4.26	mg/dl	Up to 5.0
Total Lipid: (Calculated)	770.692	mg/dl	400 - 1000 mg/dl

Page 2 of 9

PATHOLOGIST
Dr.Satishkumar Patel
M.D.,Patho
Reg No :G-6486



PRAMUKH
MULTI SPECIALITY
HOSPITAL

Above ilage Medical Store,
Nr. Railway Crossing, Maninagar (E)
Ahmedabad - 380 008.

Patient Name : Jitendra R Jangade
Sample No.. : 72
Reffered : C/o. Bank Of Baroda

Age/Sex : 40 Years/Male
Registration On:11/09/2021/11:22
Approved On :11/09/2021 17:18

BLOOD SUGAR LEVEL

<u>Test</u>	<u>Result</u>	<u>Unit</u>	<u>Normal Range</u>
Fasting Blood Sugar:	72.2	mg/dl	70-110

PATHOLOGIST
Dr.Satishkumar Patel
M.D.,Patho
Reg No :G-6486



PRAMUKH
MULTI SPECIALITY
HOSPITAL

Above ilage Medical Store,
Nr. Railway Crossing, Maninagar (E)
Ahmedabad - 380 008.

Patient Name : Jitendra R Jangade
Sample No.. : 72
Reffered : C/o. Bank Of Baroda

Age/Sex : 40 Years/Male
Registration On:11/09/2021/11:22
Approved On :11/09/2021 17:18

HbA1c(Glycocyalted Hb%)

<u>Test</u>	<u>Result</u>	<u>Normal Range</u>
HBA1C: (Chomatographic Method)	4.38	> 8 : Action Suggested 7 - 8 : Good Conrol 6 - 7 : Near Normal Glycemia. < 6 : Non-diabetic Level

Mean Blood Glucose (MBG):79.0 mg/dl

PATHOLOGIST
Dr.Satishkumar Patel
M.D.,Patho
Reg No :G-6486



Patient Name : Jitendra R Jangade
Sample No.. : 72
Reffered : C/o. Bank Of Baroda

Age/Sex : 40 Years/Male
Registration On:11/09/2021/11:22
Approved On :11/09/2021 17:22

URINE EXAMINATION

PHYSICAL :

Colour - **Pale Yellow**
Deposits - **Absent**
Transparency - **Clear**
Reaction - **Acidic**
Sp. Gravity - **1.007**

CHEMICAL :

Albumin - **Absent**
Sugar - **Absent**
Bile Salts - **Absent**
Bile Pigments - **Absent**

MICROSCOPIC: (After centrifugation at 2000 r.p.m. for 5 minutes)

Pus Cells - **Not seen** /h.p.f.
Red Cells - **Not seen** /h.p.f.
Epithelial Cells - **Occasional** /h.p.f.
Casts - **Not seen**/l.p.f.
Crystals - **Not seen**
Amorphous - **Not seen**

Page 5 of 9

PATHOLOGIST
Dr.Satishkumar Patel
M.D.,Patho
Reg No :G-6486



PRAMUKH
MULTI SPECIALITY
HOSPITAL

Above ilage Medical Store,
Nr. Railway Crossing, Maninagar (E)
Ahmedabad - 380 008.

Patient Name : Jitendra R Jangade
Sample No.. : 72
Reffered : C/o. Bank Of Baroda

Age/Sex : 40 Years/Male
Registration On:11/09/2021/11:22
Approved On :11/09/2021 18:18

LIVER FUNCTION TESTS

<u>Test</u>	<u>Result</u>	<u>Unit</u>	<u>Normal Range</u>
S. Bilirubin (Total):	0.90	mg/dl	upto 1.2 mg/dl
S. Bilirubin (Direct):	0.17	mg/dl	upto 0.2 mg/dl
S. Bilirubin (Indirect):	0.73	mg/dl	up to 1.0 mg/dl
SGPT:	50.46	U/L	up to 42 IU/L
SGOT:	33.32	U/L	up to 40 U/L
Total Proteins:	7.21	g/dl	6.0 - 8.3 g/dl
Albumin:	4.26	g/dl	3.5 - 5.2 g/dl
Globulins:	2.95	g/dl	2.4 - 3.7 g/dl
AGRATIO:	1.444		
S.Alkaline Phosphatase:	68	U/L	40 - 129 U/L

Page 6 of 9

PATHOLOGIST
Dr.Satishkumar Patel
M.D.,Patho
Reg No :G-6486



PRAMUKH
MULTI SPECIALITY
HOSPITAL

Above ilage Medical Store,
Nr. Railway Crossing, Maninagar (E)
Ahmedabad - 380 008.

Patient Name : Jitendra R Jangade
Sample No.. : 72
Reffered : C/o. Bank Of Baroda

Age/Sex : 40 Years/Male
Registration On:11/09/2021/11:22
Approved On :11/09/2021 17:19

RENAL FUNCTION

<u>Test</u>	<u>Result</u>	<u>Unit</u>	<u>Normal Range</u>
Sr. Creatinine:	0.83	mg/dl	0.6 - 1.4 mg/dl
Urea:	21.37	mg/dl	10 - 50 mg/dl
S. Uric Acid:	4.65	mg/dl	3.2 - 7.2 mg/dl
Blood Urea Nitrogen: (Calculated)	9.99	mg/dl	08 - 23 mg/dl
Bun/Creat Ratio: (Calculated)	12.03		

PATHOLOGIST
Dr.Satis Kumar Patel
M.D.,Patho
Reg No :G-6486



Patient Name : Jitendra R Jangade
Sample No.. : 72
Referred : C/o. Bank Of Baroda

Age/Sex : 40 Years/Male
Registration On:11/09/2021/11:22
Approved On :11/09/2021 17:21

Thyroid Functions

<u>Test</u>	<u>Result</u>	<u>Normal Range</u>
T3-Triodothyronine	: 1.25 ng/ml	0.6 - 1.80 ng/ml
T4-Thyroxine	: 8.6 mcg/dl	4.5 - 10.9 mcg/dl
TSH Thyroid Stimulating Hormone	: 2.36 microIU/ml	0.35 - 5.55 microIU/ml

Comments :

COMMENTS :

TSH levels may be affected by acute illness and drugs like doapamine and gluco corticoids.
Low or undetectable TSH is suggestive of Grave~s disease
TSH between 5.5 to 15.0 with normal T3 T4 indicates impaired thyroid hormone or subclinical hypothyroidism or normal T3 T4 with slightly low TSH suggests subclinical Hyperthyroidism.
TSH suppression does not reflect severity of hyperthyroidism therefore , measurement of FT3 ,FT4 is important.
FreeT3 is first hormone to increase in early Hyperthyroidism.
Only TSH level can prove to be misleading in patients on treatment. Therefore FreeT3 , FreeT4 along with TSH should be checked.
During pregnancy clinically T3 T4 can be high and TSH can be slightly low



PRAMUKH
MULTI SPECIALITY
HOSPITAL

Above ilage Medical Store,
Nr. Railway Crossing, Maninagar (E)
Ahmedabad - 380 008.

Patient Name : Jitendra R Jangade
Sample No.. : 72
Referred : C/o. Bank Of Baroda

Age/Sex : 40 Years/Male
Registration On:11/09/2021/11:22
Approved On :11/09/2021 17:23

HAEMOGRAM REPORT

Sample Type :-EDTA

<u>TESTS</u>	<u>RESULT</u>	<u>UNITS</u>	<u>REFERENCE RANGE</u>
BLOOD COUNTS:			
Haemoglobin	14.7	g/dL	11 to 16 g/dL
R.B.C. Count	5.10	mill./c.mm	4.5-6.5 mill./cmm
W.B.C. Count	6120	/c.mm	4,000 - 11,000/cmm
Platelet Count	350400		1,40,000 - 4,50,000 /cmm
DIFFERENTIAL COUNT:			
Polymorphs	65	%	60 - 70
Lymphocytes	32	%	20 - 40
Eosoniphils	02	%	1 - 4
Monocytes	01	%	2 - 6
Basophils	00	%	0 - 1
BLOOD INDICES:			
P.C.V.	46.6	%	38 - 44
M.C.V.	91.4	fl	80 - 96
M.C.H.	28.9	pg	27 - 31
M.C.H.C.	31.7	g/dl	32 - 36

Platelet **Adequate**

E.S.R. (Western Grain Method)

At 1Hour **07 mm**

Page 9 of 9

M - 01 to 15 mm/Hour
F - 01 to 20 mm/Hour

PATHOLOGIST
Dr.Satishkumar Patel
M.D.,Patho
Reg No :G-6486