

OP CASESHEET

Patient MRN : 20010000092127  
Patient Name : Jena Swayam Siddha  
Sex/Age : Female , 36y 6m  
Address : hsr , Bengaluru, Bangalore Urban,  
Karnataka, India, 560102  
Visit Number : OP-001  
Consultation Type : OP, New Visit  
Mobile Number : 7008796958

Date : 15/12/2022 10:30 AM  
Department : OBSTETRICS & GYNAECOLOGY  
Consultant : Dr. Vijayalakshmi S Dhaded  
Ref. Hospital : -  
Ref. Doctor : -  
Sponsor Name : ARCOFEMI HEALTHCARE LIMITED

Vitals  
BP (mmHg) : 120/76  
Height (cm) :  
Respiratory Rate(brpm) :

Heart Rate(bpm) : 104bpm  
Weight (kg) : 71.2kg  
Fall Score :  
Temp (\*F) :  
BMI :  
Pain Score :  
SpO2: 100%

CHIEF COMPLAINTS AND HPI

GENERAL EXAMINATION

Allergies : Known/Unknown  
Body Habitus : Cachectic/ Thin Built/ Average Built/ Obese/ Normal *no complaint*  
Pertinent Family History : Negative/ Unknown  
Psychological Assessment: Normal/Any Psychological Problem

SYSTEMIC EXAMINATION

NUTRITIONAL ASSESSMENT

INVESTIGATIONS

TREATMENT SUGGESTED

REVIEW ON

Generated By : Jagadish J(342373)

Generated On : 15/12/2022 10:20 AM

One free consultation with the same doctor within next 6 days

**DEPARTMENT OF LABORATORY MEDICINE**

Patient Name : Jena Swayam Siddha MRN 20010000092127 Gender/Age : FEMALE , 36y (20/05/1986)  
 Collected On : 15/12/2022 07:54 AM Received On : 15/12/2022 10:15 AM Reported On : 15/12/2022 11:10 AM  
 Barcode 212212150002 Specimen : Whole Blood Consultant : Dr. Prabhakar Hegde(GENERAL MEDICINE)  
 Sample adequacy : Satisfactory Visit No : OP-001 Patient Mobile No : 7008796958

**HAEMATOLOGY LAB**

**Biological Reference Interval**

Test	Result	Unit	Biological Reference Interval
COMPLETE BLOOD COUNT (CBC)			
Haemoglobin (Hb%) (Oxymethemoglobin Method)	12.1	g/dL	12.0-15.0
Red Blood Cell Count (Coulter Principle/Electrical Impedance)	4.32	Million/ $\mu$ L	3.8-5.8
PCV (Packed Cell Volume) / Hematocrit (Calculated)	35.7 L	%	36.0-46.0
MCV (Mean Corpuscular Volume) (Derived From RBC Histogram)	83.0	fL	83.0-101.0
MCH (Mean Corpuscular Haemoglobin) (Calculated)	27.9	pg	27.0-32.0
MCHC (Mean Corpuscular Haemoglobin Concentration) (Calculated)	33.8	g/L	31.5-34.5
Red Cell Distribution Width (RDW) (Derived)	14.6 H	%	11.6-14.0
Platelet Count (Coulter Principle/Electrical Impedance)	156	Thous/ $\mu$ L	150.0-450.0
Total Leucocyte Count(WBC) (Coulter Principle /Electrical Impedance)	6.6	Thous/cumm	4.0-10.0
<b>DIFFERENTIAL COUNT (DC)</b>			
Neutrophils (VCSn Technology)	60.8	%	35.0-66.0
Lymphocytes (VCSn Technology)	26.4	%	20.0-40.0*
Monocytes (VCSn Technology)	10.4 H	%	2.0-10.0
Eosinophils (VCSn Technology)	2.4	%	1.0-6.0

Patient Name : Jena Swayam Siddha MRN : 20010000092127 Gender/Age : FEMALE , 36y (20/05/1986)

Test	Result	Unit	Biological Reference Interval
Basophils (Calculated)	0.0	%	0.0-1.0
Absolute Neutrophil Count	4	-	2.0-7.0
Absolute Lymphocyte Count	1.7	-	1.0-3.0
Absolute Monocyte Count	0.7	-	0.2-1.0
Absolute Eosinophil Count	0.2	-	0.02-0.5

--End of Report--

*Seema Sivasankaran*  
Dr. Seema Sivasankaran  
MD, DNB  
CONSULTANT PATHOLOGIST

**Note**

- Abnormal results are highlighted.
- Results relate to the sample only.
- Kindly correlate clinically.



DEPARTMENT OF LABORATORY MEDICINE

Final Report

Patient Name : Jena Swayam Siddha MRN : 20010000092127 Gender/Age : FEMALE , 36y (20/05/1986)  
Collected On : 15/12/2022 07:54 AM Received On : 15/12/2022 10:15 AM Reported On : 15/12/2022 12:04 PM  
Barcode : 212212150001 Specimen : Whole Blood - ESR Consultant : Dr. Prabhakar Hegde(GENERAL MEDICINE)  
Sample adequacy : Satisfactory Visit No : OP-001 Patient Mobile No : 7008796958

HAEMATOLOGY LAB

Test	Result	Unit	Biological Reference Interval
Erythrocyte Sedimentation Rate (ESR)	30 H	mm/1hr	0.0-19.0

--End of Report--

Dr. Seema Sivasankaran  
MD, DNB  
CONSULTANT PATHOLOGIST

Note

- Abnormal results are highlighted.
- Results relate to the sample only.
- Kindly correlate clinically.





DEPARTMENT OF LABORATORY MEDICINE

Final Report

Patient Name : Jena Swayam Siddha MRN : 20010000092127 Gender/Age : FEMALE , 36y (20/05/1986)  
Collected On : 15/12/2022 07:54 AM Received On : 15/12/2022 10:15 AM Reported On : 15/12/2022 10:54 AM  
Barcode : 212212150003 Specimen : Whole Blood Consultant : Dr. Prabhakar Hegde(GENERAL MEDICINE)  
Sample adequacy : Satisfactory Visit No : OP-001 Patient Mobile No : 7008796958

HAEMATOLOGY LAB

Test	Result	Unit
BLOOD GROUP & RH TYPING		
Blood Group	A	-
RH Typing	Positive	-

--End of Report--

Dr. Seema Sivasankaran  
MD, DNB  
CONSULTANT PATHOLOGIST

Note

- Abnormal results are highlighted.
- Results relate to the sample only.
- Kindly correlate clinically.



Package Details

Final Report

DEPARTMENT OF LABORATORY MEDICINE

Patient Name : Jena Swayam Siddha MRN 20010000092127 Gender/Age : FEMALE , 36y (20/05/1986)  
Collected On : 15/12/2022 07:54 AM Received On : 15/12/2022 10:15 AM Reported On : 15/12/2022 11:49 AM  
Barcode : 202212150001 Specimen : Plasma Consultant : Dr. Prabhakar Hegde(GENERAL MEDICINE)  
Sample adequacy : Satisfactory Visit No : OP-001 Patient Mobile No : 7008796958

BIOCHEMISTRY

Test	Result	Unit
Fasting Blood Sugar (FBS) (Hexokinase)	92	mg/dL

Biological Reference Interval

ADA standards 2020  
=>126 : Diabetes  
70 to 99 : Normal  
100 to 125 : Pre-diabetes

--End of Report--

Dr. Seema Sivasankaran  
MD, DNB  
CONSULTANT PATHOLOGIST

Note  
Abnormal results are highlighted.  
Results relate to the sample only.  
Kindly correlate clinically.



## Package Details



### DEPARTMENT OF LABORATORY MEDICINE

Final Report

Patient Name : Jena Swayam Siddha MRN : 20010000092127 Gender/Age : FEMALE , 36y (20/05/1986)

Collected On : 15/12/2022 12:06 PM Received On : 15/12/2022 01:01 PM Reported On : 15/12/2022 01:51 PM

Barcode : 20221215C011 Specimen : Plasma Consultant : Dr. Prabhakar Hegde(GENERAL MEDICINE)

Sample adequacy : Satisfactory Visit No : OP-001 Patient Mobile No : 7008796958

#### BIOCHEMISTRY

Test	Result	Unit	Biological Reference Interval
Post Prandial Blood Sugar (PPBS) (Glucose Oxidase Peroxidase)	95	mg/dL	ADA standards 2020 =>200 : Diabetes 70 to 139 : Normal 140 to 199 : Pre-diabetes

--End of Report--

Dr. Seema Sivasankaran  
MD DNB  
CONSULTANT PATHOLOGIST

#### Note

- Abnormal results are highlighted.
- Results relate to the sample only.
- Kindly correlate clinically.



Page 1 of 1

### Narayana Multispeciality Clinic

(A unit of Narayana Hrudayalaya Limited) CIN : LB5110KA2000PLC027497

Registered Office: 258/A, Bommasandra Industrial Area, Anekal Taluk, Bangalore 560099

Address: #43/A-B, 1st Floor, BDA Complex, 6th Sector, HSR Layout, Bangalore - 560 102

Tel : +91-080 2572 7334, [www.narayanahealth.org](http://www.narayanahealth.org)

Appointments

**1800-309-0309 (Toll Free)**

Emergencies

**97384-97384**

DEPARTMENT OF LABORATORY MEDICINE

Patient Name : Jena Swayam Siddha MRN 20010000092127 Gender Age FEMALE , 36y (20/05/1986)  
 Date Recd On 15/12/2022 07:54 AM Recd on Time 15/12/2022 10:15 AM Recd on Date 15/12/2022 12:08 PM  
 Barcode 202212150002 Specimen Whole Blood Consultant Dr. Prabhakar Hegde(GENERAL MEDICINE)  
 Sample adequacy Satisfactory Visit No OP-001 Patient Mobile No 7008796958

BIOCHEMISTRY

Test	Result	Unit	Biological Reference Interval
HbA1c	5.2	%	Normal: 4.0-5.6 Prediabetes: 5.7-6.40 Diabetes: $\geq$ 6.5 ADA standards: = 2020
Estimated Average Glucose	102.54	%	-

Interpretation:

- HbA1c above 6.5% can be used to diagnose diabetes provided the patient has symptoms. If the patient does not have symptoms with HbA1c  $\geq$  6.5% repeat measurement on further sample. If the repeat test result is  $\geq$  6.5% consider as diabetes high risk and repeat measurement after 6 months.
- HbA1c measurement is not appropriate in diagnosing diabetes in children, suspicion of type 1 diabetes, symptoms of diabetes for less than 2 months, pregnancy, hemoglobinopathies, medications that may result sudden increase in glucose, anemia, renal failure, HIV infection, malignancies, severe chronic hepatic, and renal disease.
- Any sample with  $>$ 15% should be suspected of having a haemoglobin variant.

--End of Report--

Dr. Seema Sivasankaran  
MD, DNB  
CONSULTANT PATHOLOGIST

Note

- Abnormal results are highlighted.
- Results relate to the sample only.
- Kindly correlate clinically.







DEPARTMENT OF LABORATORY MEDICINE

Final Report

Patient Name : Jena Swayam Siddha MRN 20010000092127 Gender/Age : FEMALE , 36y (20/05/1986)  
 Collected On : 15/12/2022 07:54 AM Received On : 15/12/2022 10:15 AM Reported On : 15/12/2022 01:01 PM  
 Barcode : 202212150003 Specimen : Serum Consultant : Dr. Prabhakar Hegde(GENERAL MEDICINE)  
 Sample adequacy : Satisfactory Visit No OP-001 Patient Mobile No : 7008796958

BIOCHEMISTRY

Test	Result	Unit	Biological Reference Interval
<b>SERUM CREATININE</b>			
Serum Creatinine (Enzymatic Method (hydrolase, Oxidase, Peroxidase))	0.72	mg/dL	0.52-1.04
eGFR (Calculated)	91.7	mL/min/1.73m <sup>2</sup>	Indicative of renal impairment : < 60 Note:eGFR is inaccurate for Hemodynamically unstable patients eGFR is not applicable for less than 18 years of age.
Blood Urea Nitrogen (BUN) (Enzymatic Method (uricase))	8.26	mg/dL	7.0-17.0
Serum Uric Acid (Uricase, UV)	4.8	mg/dL	2.5-6.2
<b>Test Result Unit Biological Reference Interval</b>			
<b>LIPID PROFILE (CHOL,TRIG,HDL,LDL,VLDL)</b>			
Cholesterol Total (Enzymatic Method (cholesterol Oxidase, Esterase, Peroxidase))	129 L	mg/dL	Both: Desirable: < 200 Both: Borderline High: 200-239 Both: High: > 240
Triglycerides (Enzymatic Method)	134	mg/dL	Both: Normal: < 150 Both: Borderline: 150-199 Both: High: 200-499 Both: Very High: > 500
HDL Cholesterol (HDLC) (Direct Method)	30 L	mg/dL	40.0-60.0
Non-HDL Cholesterol	99.0	-	-
LDL Cholesterol (Calculated)	83.59	mg/dL	Both: Optimal: < 100 Both: Near to above optimal: 100-129 Both: Borderline High: 130-159 Both: High: 160-189 Both: Very High: > 190
VLDL Cholesterol (Calculated)	27	mg/dL	0.0-40.0

patient Name : Jena Swayam Siddha MRN : 20010000092127 Gender/Age : FEMALE , 36y (20/05/1986)

Test	Result	Unit	Biological Reference Interval
Cholesterol /HDL Ratio (Calculated)	4.3	-	0.0-5.0
<b>THYROID PROFILE (T3, T4, TSH)</b>			<b>Biological Reference Interval</b>
Tri Iodo Thyronine (T3) (Chemiluminescence Immuno Assay (CLIA))	0.901	ng/mL	0.6-1.8
Thyroxine (T4) (Chemiluminescence Immuno Assay (CLIA))	8.62	µg/dl	3.2-12.6
TSH (Thyroid Stimulating Hormone) (Chemiluminescence Immuno Assay (CLIA))	1.50	µIU/mL	> 18 Year(s) : 0.4 - 4.049 > 18 Year(s) Pregnancy 1st Trimester : 0.129-3.120 > 18 Year(s) 2nd Trimester : 0.274-2.652 > 18 Year(s) : 3rd Trimester : 0.312-2.947
<b>LIVER FUNCTION TEST(LFT)</b>			<b>Biological Reference Interval</b>
Bilirubin Total (Diazo Method)	0.48	mg/dL	0.2-1.3
Conjugated Bilirubin (Direct) (Modified Diazo Method)	0.3	mg/dL	0.0-0.3
Unconjugated Bilirubin (Indirect) (Dual Wavelength - Reflectance Spectrophotometry)	0.18	mg/dL	0.0-1.1
Total Protein (Biuret Method)	6.9	g/dL	6.3-8.2
Serum Albumin (PCP Dye Binding Method)	3.8	gm/dL	3.5-5.0
Serum Globulin (Calculated)	3.1	gm/dL	2.0-3.5
Albumin To Globulin (A/G)Ratio (Calculated)	1.23	-	1.0-2.1
SGOT (AST) (UV With BSR)	30	U/L	14.0-36.0
SGPT (ALT) (UV With BSR)	41 H	U/L	<35.0
Alkaline Phosphatase (ALP) (PNPP with AMP Buffer)	69	U/L	38.0-126.0

vam S  
v'

Patient Name : Jena Swayam Siddha MRN : 20010000092127 Gender/Age : FEMALE , 36y (20/05/1986)

Test	Result	Unit	Biological Reference Interval
Gamma Glutamyl Transferase (GGT) (Enzymatic) (Gamma Glutamyl Carboxynitrilide)	25	U/L	12.0-43.0

--End of Report--

Dr. Seema Sivasankaran  
MD, DNB  
CONSULTANT PATHOLOGIST

**Note**

- Abnormal results are highlighted.
- Results relate to the sample only.
- Kindly correlate clinically.



DEPARTMENT OF LABORATORY MEDICINE

Patient Name : Jena Swayam Siddha MRN : 20010000092127 Gender/Age : FEMALE , 36y (20/05/1986)  
Collected On : 15/12/2022 07:54 AM Received On : 15/12/2022 10:15 AM Reported On : 15/12/2022 11:24 AM  
Barcode : 222212150001 Specimen : Urine Consultant : Dr. Prabhakar Hegde(GENERAL MEDICINE)  
Sample adequacy : Satisfactory Visit No : OP-001 Patient Mobile No : 7008796958

Test

CLINICAL PATHOLOGY

URINE ROUTINE & MICROSCOPY

PHYSICAL EXAMINATION

Volume

Colour

Appearance

CHEMICAL EXAMINATION

pH(Reaction)

Sp. Gravity

Protein

Urine Glucose

Ketone Bodies

Bile Salts

Bile Pigment (Bilirubin)

Urobilinogen

Urine Leucocyte Esterase

Blood Urine

Nitrite

Result

Unit

Biological Reference Interval

20 ml

Pale Yellow

Slightly

Turbid

6.0

1.015

Negative

Negative

Negative

Negative

Negative

Normal

Negative

Present +++

Negative

4.8-7.5

Negative

Negative

Negative

Negative

Negative

Normal

Negative

Negative

Negative



Patient Name : Jena Swayam Siddha MRN : 20010000092127 Gender/Age : FEMALE , 36y (20/05/1986)

Test	Result	Unit	Biological Reference Interval
<b>MICROSCOPIC EXAMINATION</b>			
Pus Cells	1-2/hpf	-	0-2 / hpf
RBC	Numerous /hpf	-	Nil
Epithelial Cells	2-3/hpf	-	-
Crystals	Not Seen	-	-
Casts	Not Seen	-	-
<b>Urine For Sugar (Fasting)</b> (Semi-quantitative Strip Method)	Negative	-	-

--End of Report--

*Seema S*

Dr. Seema Sivasankaran  
MD, DNB  
CONSULTANT PATHOLOGIST

**Note**

- Abnormal results are highlighted.
  - Results relate to the sample only.
- Kindly correlate clinically.



**DEPARTMENT OF LABORATORY MEDICINE**

Patient Name : Jena Swayam Siddha  
 Collected On : 15/12/2022 08:26 AM  
 Barcode : 222212150004  
 Sample adequacy : Satisfactory  
 MRN : 20010000092127  
 Specimen : Stool  
 Visit No : OP-001  
 Patient Mobile No : 7008796958  
 Gen Sex Age : FEMALE , 36y (20/05/1986)  
 Recd. and On : 15/12/2022 10 15 AM  
 Reported On : 15/12/2022 10 57 AM  
 Consultant : Dr. Prabhakar Hegde(GENERAL MEDICINE)  
 Final Report

**Test**

**STOOL ROUTINE EXAMINATION**

**PHYSICAL EXAMINATION**

Colour

Consistency

Mucus

Blood

**CHEMICAL EXAMINATION**

Stool For Occult Blood

Reaction

Reducing Substances

**MICROSCOPE EXAMINATION**

Ova

Cyst Of Protozoa

Trophozoite

Red Blood Cells (Stool)

Pus Cells

**CLINICAL PATHOLOGY**

Result

Unit

Biological Reference Interval

Brownish

Semi Solid

Present

Absent

Negative

Alkaline

Absent

Not Seen

Not Seen

Not Seen

Nil

2-3/hpf

0-2 / hpf

--End of Report--

ID:  
Name:  
Age:  
Gender:

92  
M  
36  
F

## ADULT TRANS-THORACIC ECHO REPORT

**NH Narayana**  
Multispeciality Clinic

Unit of Narayana Health

PATIENT NAME : Jena Swayam Siddha  
GENDER/AGE : Female, 36 Years  
LOCATION : Opd

PATIENT MRN : 20010000092127  
PROCEDURE DATE : 15/12/2022 08:48 AM  
REQUESTED BY : Dr. Prabhakar Hegde



INDICATIONS : ROUTINE CHECK UP

VITAL PARAMETERS : HR (BPM) :84, SINUS RHYTHM, BP (MMHG) : -  
WINDOW : SUBOPTIMAL

### IMPRESSION

- NORMAL CHAMBERS DIMENSION
- NORMAL VALVES
- NORMAL PA PRESSURE
- NO RWMA
- NORMAL LV SYSTOLIC FUNCTION
- LVEF -60 %

### FINDINGS

#### CHAMBERS

LEFT ATRIUM

: NORMAL SIZED  
AP DIAMETER(MM): 31

RIGHT ATRIUM

: NORMAL SIZED  
RAP(MMHG): 3

LEFT VENTRICLE

: NORMAL SIZE AND THICKNESS WITH NORMAL FUNCTION

LVIDD(MM)	: 41	IVSD(MM)	: 10	EDV(ML)	: 74
LVIDS(MM)	: 27	LVPWD(MM)	: 9	ESV(ML)	: 27
E/A RATIO	: 0.7	E/E'(AVERAGE)	: -	LVEF(%)	: 60

/0.4

RIGHT VENTRICLE

: NORMAL SIZE AND THICKNESS WITH NORMAL FUNCTION  
TAPSE(MM): 20

LVOT/RVOT

: NORMAL

RWMA

: NO REGIONAL WALL MOTION ABNORMALITIES

#### VALVES

MITRAL

: NORMAL MOBILITY AND THICKNESS WITH NO CALCIFICATION. SUB VALVAR STRUCTURES ARE NORMAL

AORTIC

TRICUSPID

: NORMAL MOBILITY AND THICKNESS WITH NO CALCIFICATION, PG-2MMHG

: NORMAL MOBILITY AND THICKNESS WITH NO CALCIFICATION. SUB VALVAR STRUCTURES ARE NORMAL

PULMONARY

: NORMAL MOBILITY AND THICKNESS WITH NO CALCIFICATION, PG-2MMHG

#### SEPTAE

IAS

: INTACT

IVS

: INTACT

#### ARTERIES AND VEINS



AORTA : NORMAL, LEFT AORTIC ARCH, ASCENDING AORTA-26MM  
PA : PA PRESSURE: NORMAL, PASP(MMHG): 22  
IVC : NORMAL SIZE & COLLAPSIBILITY  
IVC SIZE(MM): 12

PERICARDIUM : NORMAL PERICARDIAL THICKNESS. NO EFFUSION

INTRACARDIAC MASS : NO TUMOUR, THROMBUS OR VEGETATION SEEN

DR. PRABHAKAR HEGDE  
VISITING CONSULTANT

*J. Sowmiya*  
SOWMIYA J  
TECHNICIAN

15/12/2022 08:48 AM

PREPARED BY : SOWMIYA J(360789)  
GENERATED BY : SOWMIYA J(360789)

PREPARED ON : 15/12/2022 08:56 AM  
GENERATED ON : 15/12/2022 08:56 AM



ID: 92127  
Name: MS JENA SWAYAM  
Age: 36 Years  
Gender: Female

15-12-2022 08:37:17 AM

Vent. Rate 84 bpm  
PR Interval 144 ms  
QRS Duration 74 ms  
QT/QTc Interval 342/384 ms  
P/QRS/T Axes 52/29/13 deg  
QTc:Hodges

Sinus rhythm  
Anterior T wave abnormality is borderline for age and gender  
Borderline ECG

Unconfirmed Diagnosis

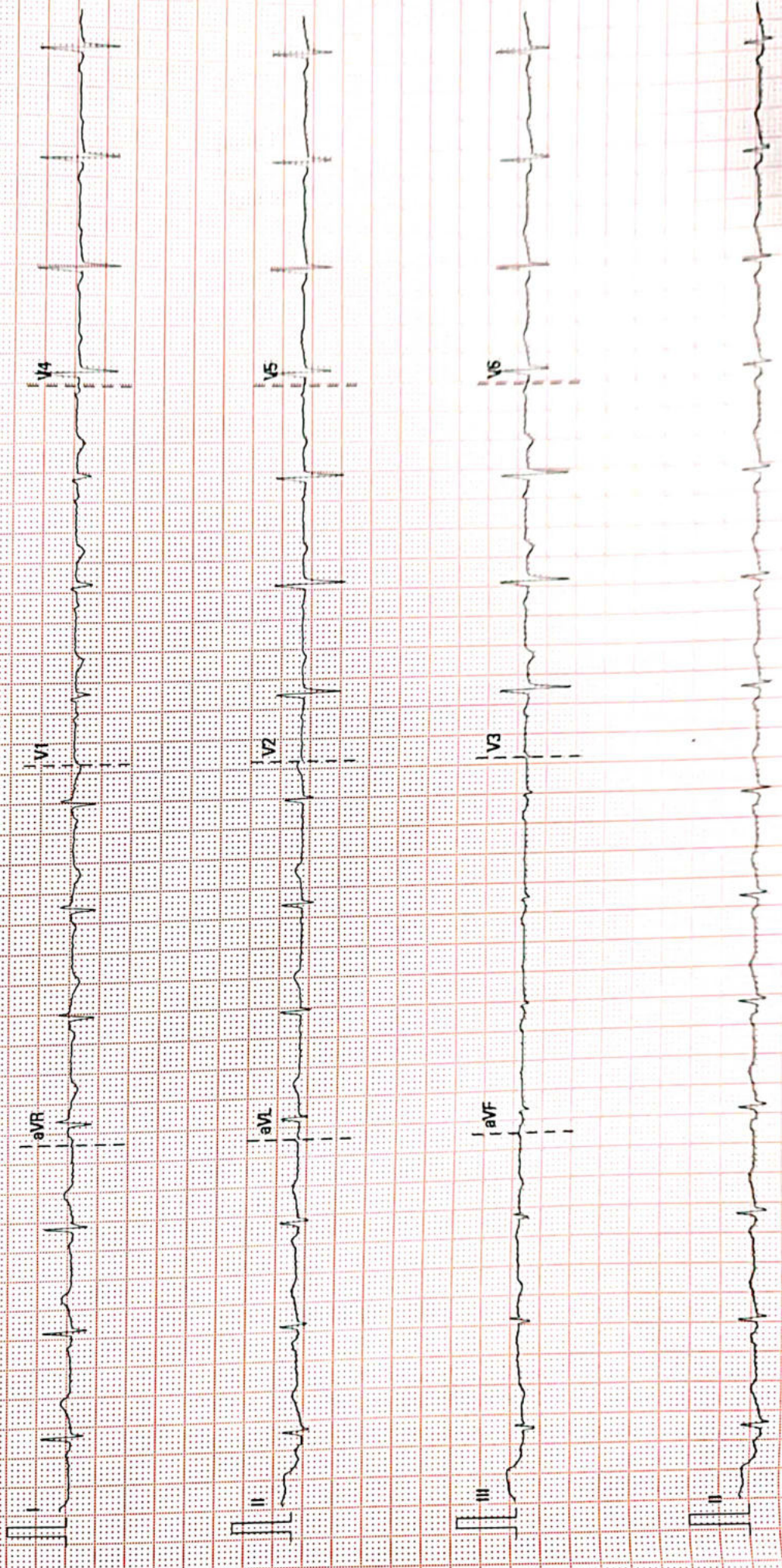

25 mm/s

10 mm/mV

50 Hz

BDR 35 Hz

Narayana Multispecialty Clinic

02.10.00V28.4.1

SNrN: 25005665



**Patient Name** : Ms Jena Swayam  
**Age** : 36Years  
**Referred by** : EHP

**MRN** : 92127  
**Sex** : Female  
**Date** : 15-12-2022

**ULTRASOUND ABDOMEN AND PELVIS**

**FINDINGS:**

**Liver** is normal in size and echopattern. No intra or extra hepatic biliary duct dilatation. No focal lesions.

**Portal vein** is normal in course, caliber and shows hepatopetal flow. **CBD** is not dilated.

**Gallbladder** is well distended. Multiple 10 to 12 mm calculi are seen. There is no evidence of wall thickening/pericholecystic fluid.

**Pancreas** to the extent visualized, appears normal in size, contour and echogenicity.

**Spleen** is normal in size, shape, contour and echopattern. No evidence of mass or focal lesions.

**Right Kidney** is normal in size (measures 10.2 cm in length & 1.5 cm in parenchymal thickness), position, shape and echopattern. Corticomedullary differentiation is maintained. No evidence of calculi or hydronephrosis.

**Left Kidney** is normal in size (measures 9.9 cm in length & 1.6 cm in parenchymal thickness), position, shape and echopattern. Corticomedullary differentiation is maintained. No evidence of calculi or hydronephrosis.

**Urinary Bladder** is partially distended.

**Uterus** is anteverted & normal in size, measures 6.4 x 3.0 x 4.1 cm. Myometrial and endometrial echoes are normal.

**Endometrium** measures 5 mm. Endometrial cavity is empty.

**Both ovaries** are normal in size and echopattern.

**Right ovary:** measures 2.5 x 2.0 cm. **Left ovary:** measures 2.5 x 1.7 cm.

**Both adnexa:** No mass is seen.

There is no ascites or pleural effusion.

**IMPRESSION:**

- Cholelithiasis without cholecystitis.

  
**Dr. Tanuj Gupta**  
Senior Consultant Radiologist

*Disclaimer*

*Note: Investigations have their limitations. Solitary pathological/Radiological and other investigations never confirm the final diagnosis. They only help in diagnosing the disease in correlation to clinical symptoms and other related tests. Please interpret accordingly. This report is not for Medico-Legal purposes.*

**Narayana Multispeciality Clinic**

(A unit of Narayana Healthways Limited) CIN: L85110KA2000PLC027497

Registered Office: 258/A, Bommasandra Industrial Area, Anekal Taluk, Bangalore 560099

Address: #43/A-B, 1st Floor, BDA Complex, 6th Sector, HSR Layout, Bangalore - 560 102

Tel: +91-080 2572 7334, [www.narayanahealth.org](http://www.narayanahealth.org)

Appointments

**1800-309-0309 (Toll Free)**

Emergencies

**97384-97384**

<b>Patient Name</b>	MRS JENA SWAYAM SIDDHA	<b>Requested By</b>	
<b>MRN</b>	92127	<b>Procedure DateTime</b>	15-12-2022 08:09
<b>Age/Sex</b>	36Y/Female	<b>Hospital</b>	NH-HSR CLINIC

**CHEST RADIOGRAPH (PA VIEW)**

**CLINICAL DETAILS:** For executive health checkup.

**FINDINGS:**

- The lung fields and bronchovascular markings appear normal.
- The cardiac size is within normal limits.
- Mediastinum and great vessels are within normal limits.
- Trachea is normal and is central. The hilar shadows are unremarkable.
- The costo-phrenic angles are clear. No evidence of pleural effusion or pneumothorax.
- The visualized bones and soft tissue structures appear normal.
- Both the diaphragmatic domes appear normal.

**IMPRESSION:**

- No significant abnormality detected.

  
**Dr. Tanuj Gupta MBBS, DMRD, DNB**  
**Lead and Senior Consultant Radiologist**

• This is a digitally signed valid document. Reported Date/Time: 15-12-2022 10:35

This report has been generated from **NH Teleradiology 24/7**, a service of Narayana Health

-- End of Report --

Page 1 of 1

**Narayana Multispeciality Clinic**

(A unit of Narayana Hirudayalaya Limited) CIN L85110KA2000PLC027497

Registered Office: 258/A, Bommasandra Industrial Area, Anekal Taluk, Bangalore 560099

Address: #43/A-B, 1st Floor, BDA Complex, 6th Sector, HSR Layout, Bangalore - 560 102

Tel : +91-080 2572 7334, [www.narayanahealth.org](http://www.narayanahealth.org)

Appointments

**1800-309-0309 (Toll Free)**

Emergencies

**97384-97384**