

Patient Name : Mrs.SHIVANI CHOUDHARY	Collected : 22/Mar/2023 08:31AM
Age/Gender : 29 Y 9 M 21 D/F	Received : 22/Mar/2023 12:10PM
UHID/MR No : CNIZ.0000113789	Reported : 22/Mar/2023 02:18PM
Visit ID : CNIZOPV165594	Status : Final Report
Ref Doctor : Dr.SELF	Sponsor Name : ARCOFEMI HEALTHCARE LIMITED
Emp/Auth/TPA ID : 110695.	

DEPARTMENT OF HAEMATOLOGY

ARCOFEMI - MEDIWHEEL - FULL BODY HEALTH ANNUAL PLUS CHECK - FEMALE - 2D ECHO - PAN INDIA - FY2324

Test Name	Result	Unit	Bio. Ref. Range	Method
-----------	--------	------	-----------------	--------

HEMOGRAM , WHOLE BLOOD-EDTA

HAEMOGLOBIN	12.1	g/dL	12-15	Spectrophotometer
PCV	36.40	%	36-46	Electronic pulse & Calculation
RBC COUNT	4.14	Million/cu.mm	3.8-4.8	Electrical Impedence
MCV	88	fL	83-101	Calculated
MCH	29.2	pg	27-32	Calculated
MCHC	33.2	g/dL	31.5-34.5	Calculated
R.D.W	16	%	11.6-14	Calculated
TOTAL LEUCOCYTE COUNT (TLC)	3,870	cells/cu.mm	4000-10000	Electrical Impedence

DIFFERENTIAL LEUCOCYTIC COUNT (DLC)

NEUTROPHILS	46.3	%	40-80	Electrical Impedence
LYMPHOCYTES	45	%	20-40	Electrical Impedence
EOSINOPHILS	1.6	%	1-6	Electrical Impedence
MONOCYTES	6.9	%	2-10	Electrical Impedence
BASOPHILS	0.2	%	<1-2	Electrical Impedence

ABSOLUTE LEUCOCYTE COUNT

NEUTROPHILS	1791.81	Cells/cu.mm	2000-7000	Electrical Impedence
LYMPHOCYTES	1741.5	Cells/cu.mm	1000-3000	Electrical Impedence
EOSINOPHILS	61.92	Cells/cu.mm	20-500	Electrical Impedence
MONOCYTES	267.03	Cells/cu.mm	200-1000	Electrical Impedence
BASOPHILS	7.74	Cells/cu.mm	0-100	Electrical Impedence

PLATELET COUNT

PLATELET COUNT	169000	cells/cu.mm	150000-410000	Electrical impedence
ERYTHROCYTE SEDIMENTATION RATE (ESR)	2	mm at the end of 1 hour	0-20	Modified Westergren

PERIPHERAL SMEAR

RBC NORMOCYTIC NORMOCHROMIC

WBC - MILD LEUCOPENIA

PLATELETS ARE ADEQUATE ON SMEAR

NO HEMOPARASITES SEEN

IMPRESSION: NORMOCYTIC NORMOCHROMIC BLOOD PICTURE WITH MILD LEUCOPENIA.



SIN No:BED230072478

This test has been performed at Apollo Health & Lifestyle Ltd, Global Reference Laboratory,Hyderabad

Patient Name : Mrs.SHIVANI CHOUDHARY	Collected : 22/Mar/2023 08:31AM
Age/Gender : 29 Y 9 M 21 D/F	Received : 22/Mar/2023 12:10PM
UHID/MR No : CNIZ.0000113789	Reported : 22/Mar/2023 03:39PM
Visit ID : CNIZOPV165594	Status : Final Report
Ref Doctor : Dr.SELF	Sponsor Name : ARCOFEMI HEALTHCARE LIMITED
Emp/Auth/TPA ID : 110695.	

**DEPARTMENT OF HAEMATOLOGY**

**ARCOFEMI - MEDIWHEEL - FULL BODY HEALTH ANNUAL PLUS CHECK - FEMALE - 2D ECHO - PAN INDIA - FY2324**

Test Name	Result	Unit	Bio. Ref. Range	Method
-----------	--------	------	-----------------	--------

BLOOD GROUP ABO AND RH FACTOR , WHOLE BLOOD-EDTA				
BLOOD GROUP TYPE	B			Microplate technology
Rh TYPE	Negative			Microplate technology



SIN No:BED230072478

This test has been performed at Apollo Health & Lifestyle Ltd, Global Reference Laboratory,Hyderabad

Patient Name : Mrs.SHIVANI CHOUDHARY	Collected : 22/Mar/2023 08:31AM
Age/Gender : 29 Y 9 M 21 D/F	Received : 22/Mar/2023 12:09PM
UHID/MR No : CNIZ.0000113789	Reported : 22/Mar/2023 02:02PM
Visit ID : CNIZOPV165594	Status : Final Report
Ref Doctor : Dr.SELF	Sponsor Name : ARCOFEMI HEALTHCARE LIMITED
Emp/Auth/TPA ID : 110695.	

**DEPARTMENT OF BIOCHEMISTRY**

**ARCOFEMI - MEDIWHEEL - FULL BODY HEALTH ANNUAL PLUS CHECK - FEMALE - 2D ECHO - PAN INDIA - FY2324**

Test Name	Result	Unit	Bio. Ref. Range	Method
-----------	--------	------	-----------------	--------

GLUCOSE, FASTING , NAF PLASMA	96	mg/dL	70-100	HEXOKINASE
-------------------------------	----	-------	--------	------------

**Comment:**

As per American Diabetes Guidelines

Fasting Glucose Values in mg/d L	Interpretation
<100 mg/dL	Normal
100-125 mg/dL	Prediabetes
≥126 mg/dL	Diabetes

GLUCOSE, POST PRANDIAL (PP), 2 HOURS , NAF PLASMA	55	mg/dL	70-140	HEXOKINASE
---	----	-------	--------	------------

**Comment:**

It is recommended that FBS and PPBS should be interpreted with respect to their Biological reference ranges and not with each other.

Conditions which may lead to lower postprandial glucose levels as compared to fasting glucose levels may be due to reactive hypoglycemia, dietary meal content, duration or timing of sampling after food digestion and absorption, medications such as insulin preparations, sulfonylureas, amylin analogues, or conditions such as overproduction of insulin.

Ref: Marks medical biochemistry and clinical approach

HBA1C, GLYCATED HEMOGLOBIN , WHOLE BLOOD-EDTA	5.3	%		HPLC
ESTIMATED AVERAGE GLUCOSE (eAG) , WHOLE BLOOD-EDTA	105	mg/dL		Calculated

**Comment:**

Reference Range as per American Diabetes Association (ADA):

REFERENCE GROUP	HBA1C IN %
NON DIABETIC ADULTS >18 YEARS	<5.7
AT RISK (PREDIABETES)	5.7 – 6.4
DIAGNOSING DIABETES	≥ 6.5

Patient Name : Mrs.SHIVANI CHOUDHARY	Collected : 22/Mar/2023 08:31AM
Age/Gender : 29 Y 9 M 21 D/F	Received : 22/Mar/2023 12:09PM
UHID/MR No : CNIZ.0000113789	Reported : 22/Mar/2023 02:02PM
Visit ID : CNIZOPV165594	Status : Final Report
Ref Doctor : Dr.SELF	Sponsor Name : ARCOFEMI HEALTHCARE LIMITED
Emp/Auth/TPA ID : 110695.	

**DEPARTMENT OF BIOCHEMISTRY**

**ARCOFEMI - MEDIWHEEL - FULL BODY HEALTH ANNUAL PLUS CHECK - FEMALE - 2D ECHO - PAN INDIA - FY2324**

Test Name	Result	Unit	Bio. Ref. Range	Method
-----------	--------	------	-----------------	--------

DIABETICS	
· EXCELLENT CONTROL	6 – 7
· FAIR TO GOOD CONTROL	7 – 8
· UNSATISFACTORY CONTROL	8 – 10
· POOR CONTROL	>10

Note: Dietary preparation or fasting is not required.

1. A1C test should be performed at least two times a year in patients who are meeting treatment goals (and who have stable glycemic control).
2. Lowering A1C to below or around 7% has been shown to reduce microvascular and neuropathic complications of type 1 and type 2 diabetes. When mean annual HbA1c is <1.1 times ULN (upper limit of normal), renal and retinal complications are rare, but complications occur in >70% of cases when HbA1c is >1.7 times ULN.
3. Falsely low HbA1c (below 4%) may be observed in patients with clinical conditions that shorten erythrocyte life span or decrease mean erythrocyte age. HbA1c may not accurately reflect glycemic control when clinical conditions that affect erythrocyte survival are present. Fructosamine may be used as an alternate measurement of glycemic control



Patient Name : Mrs.SHIVANI CHOUDHARY	Collected : 22/Mar/2023 08:31AM
Age/Gender : 29 Y 9 M 21 D/F	Received : 22/Mar/2023 12:09PM
UHID/MR No : CNIZ.0000113789	Reported : 22/Mar/2023 02:02PM
Visit ID : CNIZOPV165594	Status : Final Report
Ref Doctor : Dr.SELF	Sponsor Name : ARCOFEMI HEALTHCARE LIMITED
Emp/Auth/TPA ID : 110695.	

DEPARTMENT OF BIOCHEMISTRY

ARCOFEMI - MEDIWHEEL - FULL BODY HEALTH ANNUAL PLUS CHECK - FEMALE - 2D ECHO - PAN INDIA - FY2324

Test Name	Result	Unit	Bio. Ref. Range	Method
-----------	--------	------	-----------------	--------

Chromatogram Report

HLC72368 V5.28 1 2023-03-22 12:55:34  
 ID EDT230029754  
 Sample No. 03220045 SL 0003 - 02  
 Patient ID  
 Name  
 Comment

CALIB Name	%	Time	Area
A1A	0.5	0.24	6.32
A1B	0.6	0.31	7.71
F	0.6	0.37	7.44
LA1C+	1.8	0.47	23.14
SA1C	5.3	0.58	52.77
A0	93.1	0.88	1207.87
H-V0			
H-V1			
H-V2			

Total Area 1305.25

**HbA1c 5.3 %** **IFCC 34 mmol/mol**  
 HbA1 6.4 % HbF 0.6 %

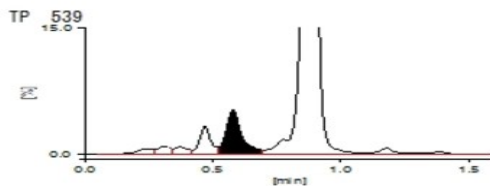

SIN No:PLF01947648,PLP1313841,EDT230029754

This test has been performed at Apollo Health & Lifestyle Ltd, Global Reference Laboratory,Hyderabad

Patient Name : Mrs.SHIVANI CHOUDHARY	Collected : 22/Mar/2023 08:31AM
Age/Gender : 29 Y 9 M 21 D/F	Received : 22/Mar/2023 12:35PM
UHID/MR No : CNIZ.0000113789	Reported : 22/Mar/2023 02:17PM
Visit ID : CNIZOPV165594	Status : Final Report
Ref Doctor : Dr.SELF	Sponsor Name : ARCOFEMI HEALTHCARE LIMITED
Emp/Auth/TPA ID : 110695.	

DEPARTMENT OF BIOCHEMISTRY

ARCOFEMI - MEDIWHEEL - FULL BODY HEALTH ANNUAL PLUS CHECK - FEMALE - 2D ECHO - PAN INDIA - FY2324

Test Name	Result	Unit	Bio. Ref. Range	Method
-----------	--------	------	-----------------	--------

LIPID PROFILE , SERUM				
TOTAL CHOLESTEROL	166	mg/dL	<200	CHO-POD
TRIGLYCERIDES	91	mg/dL	<150	GPO-POD
HDL CHOLESTEROL	54	mg/dL	40-60	Enzymatic Immunoinhibition
NON-HDL CHOLESTEROL	112	mg/dL	<130	Calculated
LDL CHOLESTEROL	93.8	mg/dL	<100	Calculated
VLDL CHOLESTEROL	18.2	mg/dL	<30	Calculated
CHOL / HDL RATIO	3.07		0-4.97	Calculated

**Comment:**

Reference Interval as per National Cholesterol Education Program (NCEP) Adult Treatment Panel III Report.

	Desirable	Borderline High	High	Very High
TOTAL CHOLESTEROL	< 200	200 - 239	≥ 240	
TRIGLYCERIDES	<150	150 - 199	200 - 499	≥ 500
LDL	Optimal < 100 Near Optimal 100-129	130 - 159	160 - 189	≥ 190
HDL	≥ 60			
NON-HDL CHOLESTEROL	Optimal <130; Above Optimal 130-159	160-189	190-219	>220

Measurements in the same patient can show physiological and analytical variations.

NCEP ATP III identifies non-HDL cholesterol as a secondary target of therapy in persons with high triglycerides.



SIN No:SE04327762

This test has been performed at Apollo Health & Lifestyle Ltd, Global Reference Laboratory,Hyderabad

Patient Name : Mrs.SHIVANI CHOUDHARY	Collected : 22/Mar/2023 08:31AM
Age/Gender : 29 Y 9 M 21 D/F	Received : 22/Mar/2023 12:35PM
UHID/MR No : CNIZ.0000113789	Reported : 22/Mar/2023 02:17PM
Visit ID : CNIZOPV165594	Status : Final Report
Ref Doctor : Dr.SELF	Sponsor Name : ARCOFEMI HEALTHCARE LIMITED
Emp/Auth/TPA ID : 110695.	

**DEPARTMENT OF BIOCHEMISTRY**

**ARCOFEMI - MEDIWHEEL - FULL BODY HEALTH ANNUAL PLUS CHECK - FEMALE - 2D ECHO - PAN INDIA - FY2324**

Test Name	Result	Unit	Bio. Ref. Range	Method
-----------	--------	------	-----------------	--------

LIVER FUNCTION TEST (LFT) , SERUM				
BILIRUBIN, TOTAL	0.56	mg/dL	0.3-1.2	DPD
BILIRUBIN CONJUGATED (DIRECT)	0.09	mg/dL	<0.2	DPD
BILIRUBIN (INDIRECT)	0.47	mg/dL	0.0-1.1	Dual Wavelength
ALANINE AMINOTRANSFERASE (ALT/SGPT)	9	U/L	<35	IFCC
ASPARTATE AMINOTRANSFERASE (AST/SGOT)	20.0	U/L	<35	IFCC
ALKALINE PHOSPHATASE	74.00	U/L	30-120	IFCC
PROTEIN, TOTAL	<b>6.37</b>	g/dL	6.6-8.3	Biuret
ALBUMIN	4.20	g/dL	3.5-5.2	BROMO CRESOL GREEN
GLOBULIN	2.17	g/dL	2.0-3.5	Calculated
A/G RATIO	1.94		0.9-2.0	Calculated



SIN No:SE04327762

This test has been performed at Apollo Health & Lifestyle Ltd, Global Reference Laboratory,Hyderabad

Patient Name : Mrs.SHIVANI CHOUDHARY	Collected : 22/Mar/2023 08:31AM
Age/Gender : 29 Y 9 M 21 D/F	Received : 22/Mar/2023 12:35PM
UHID/MR No : CNIZ.0000113789	Reported : 22/Mar/2023 02:17PM
Visit ID : CNIZOPV165594	Status : Final Report
Ref Doctor : Dr.SELF	Sponsor Name : ARCOFEMI HEALTHCARE LIMITED
Emp/Auth/TPA ID : 110695.	

DEPARTMENT OF BIOCHEMISTRY

ARCOFEMI - MEDIWHEEL - FULL BODY HEALTH ANNUAL PLUS CHECK - FEMALE - 2D ECHO - PAN INDIA - FY2324

Test Name	Result	Unit	Bio. Ref. Range	Method
-----------	--------	------	-----------------	--------

RENAL PROFILE/RENAL FUNCTION TEST (RFT/KFT) , SERUM				
Test Name	Result	Unit	Bio. Ref. Range	Method
CREATININE	0.69	mg/dL	0.66 - 1.09	Modified Jaffe, Kinetic
UREA	<b>14.20</b>	mg/dL	17-43	GLDH, Kinetic Assay
BLOOD UREA NITROGEN	<b>6.6</b>	mg/dL	8.0 - 23.0	Calculated
URIC ACID	3.96	mg/dL	2.6-6.0	Uricase PAP
CALCIUM	9.50	mg/dL	8.8-10.6	Arsenazo III
PHOSPHORUS, INORGANIC	2.94	mg/dL	2.5-4.5	Phosphomolybdate Complex
SODIUM	136	mmol/L	136-146	ISE (Indirect)
POTASSIUM	4.0	mmol/L	3.5-5.1	ISE (Indirect)
CHLORIDE	106	mmol/L	101-109	ISE (Indirect)



SIN No:SE04327762

This test has been performed at Apollo Health & Lifestyle Ltd, Global Reference Laboratory,Hyderabad



Patient Name : Mrs.SHIVANI CHOUDHARY	Collected : 22/Mar/2023 08:31AM
Age/Gender : 29 Y 9 M 21 D/F	Received : 22/Mar/2023 12:35PM
UHID/MR No : CNIZ.0000113789	Reported : 22/Mar/2023 02:17PM
Visit ID : CNIZOPV165594	Status : Final Report
Ref Doctor : Dr.SELF	Sponsor Name : ARCOFEMI HEALTHCARE LIMITED
Emp/Auth/TPA ID : 110695.	

**DEPARTMENT OF BIOCHEMISTRY**

**ARCOFEMI - MEDIWHEEL - FULL BODY HEALTH ANNUAL PLUS CHECK - FEMALE - 2D ECHO - PAN INDIA - FY2324**

Test Name	Result	Unit	Bio. Ref. Range	Method
<b>GAMMA GLUTAMYL TRANSPEPTIDASE (GGT) , SERUM</b>	14.00	U/L	<38	IFCC



SIN No:SE04327762

This test has been performed at Apollo Health & Lifestyle Ltd, Global Reference Laboratory,Hyderabad

Patient Name : Mrs.SHIVANI CHOUDHARY	Collected : 22/Mar/2023 08:31AM
Age/Gender : 29 Y 9 M 21 D/F	Received : 22/Mar/2023 12:35PM
UHID/MR No : CNIZ.0000113789	Reported : 22/Mar/2023 05:17PM
Visit ID : CNIZOPV165594	Status : Final Report
Ref Doctor : Dr.SELF	Sponsor Name : ARCOFEMI HEALTHCARE LIMITED
Emp/Auth/TPA ID : 110695.	

**DEPARTMENT OF IMMUNOLOGY**

**ARCOFEMI - MEDIWHEEL - FULL BODY HEALTH ANNUAL PLUS CHECK - FEMALE - 2D ECHO - PAN INDIA - FY2324**

Test Name	Result	Unit	Bio. Ref. Range	Method
-----------	--------	------	-----------------	--------

THYROID PROFILE (TOTAL T3, TOTAL T4, TSH) , SERUM				
TRI-IODOTHYRONINE (T3, TOTAL)	1	ng/mL	0.7-2.04	CLIA
THYROXINE (T4, TOTAL)	7.59	µg/dL	6.09-12.23	CLIA
THYROID STIMULATING HORMONE (TSH)	2.398	µIU/mL	0.34-5.60	CLIA

**Comment:**

Serum TSH concentrations exhibit a diurnal variation with the peak occurring during the night and the nadir occurring between 10 a.m. and 4 p.m. In primary hypothyroidism, thyroid-stimulating hormone (TSH) levels will be elevated. In primary hyperthyroidism, TSH levels will be low. Elevated or low TSH in the context of normal free thyroxine is often referred to as subclinical hypo- or hyperthyroid-ism, respectively. Physiological rise in Total T3 / T4 levels is seen in pregnancy and in patients on steroid therapy.

Recommended test for T3 and T4 is unbound fraction or free levels as it is metabolically active.

**Note:**

For pregnant females	Bio Ref Range for TSH in uIU/ml (As per American Thyroid Association)
First trimester	0.1 - 2.5
Second trimester	0.2 – 3.0
Third trimester	0.3 – 3.0



SIN No:SPL23047711

This test has been performed at Apollo Health & Lifestyle Ltd, Global Reference Laboratory,Hyderabad

Patient Name : Mrs.SHIVANI CHOUDHARY	Collected : 22/Mar/2023 08:31AM
Age/Gender : 29 Y 9 M 21 D/F	Received : 22/Mar/2023 12:49PM
UHID/MR No : CNIZ.0000113789	Reported : 22/Mar/2023 04:25PM
Visit ID : CNIZOPV165594	Status : Final Report
Ref Doctor : Dr.SELF	Sponsor Name : ARCOFEMI HEALTHCARE LIMITED
Emp/Auth/TPA ID : 110695.	

**DEPARTMENT OF CLINICAL PATHOLOGY**

**ARCOFEMI - MEDIWHEEL - FULL BODY HEALTH ANNUAL PLUS CHECK - FEMALE - 2D ECHO - PAN INDIA - FY2324**

Test Name	Result	Unit	Bio. Ref. Range	Method
-----------	--------	------	-----------------	--------

**COMPLETE URINE EXAMINATION , URINE**

**PHYSICAL EXAMINATION**

COLOUR	PALE YELLOW		PALE YELLOW	Visual
TRANSPARENCY	CLEAR		CLEAR	Visual
pH	7.0		5-7.5	Bromothymol Blue
SP. GRAVITY	1.025		1.002-1.030	Bromothymol Blue

**BIOCHEMICAL EXAMINATION**

URINE PROTEIN	NEGATIVE		NEGATIVE	PROTEIN ERROR OF INDICATOR
GLUCOSE	NEGATIVE		NEGATIVE	GOD-POD
URINE BILIRUBIN	NEGATIVE		NEGATIVE	AZO COUPLING
URINE KETONES (RANDOM)	NEGATIVE		NEGATIVE	NITROPRUSSIDE
UROBILINOGEN	NORMAL		NORMAL	EHRlich
BLOOD	NEGATIVE		NEGATIVE	Peroxidase
NITRITE	NEGATIVE		NEGATIVE	Diazotization
LEUCOCYTE ESTERASE	NEGATIVE		NEGATIVE	PYRROLE HYDROLYSIS

**CENTRIFUGED SEDIMENT WET MOUNT AND MICROSCOPY**

PUS CELLS	2-3	/hpf	0-5	Microscopy
EPITHELIAL CELLS	2-3	/hpf	<10	MICROSCOPY
RBC	NIL	/hpf	0-2	MICROSCOPY
CASTS	NIL		0-2 Hyaline Cast	MICROSCOPY
CRYSTALS	ABSENT		ABSENT	MICROSCOPY



SIN No:UR2082817

This test has been performed at Apollo Health & Lifestyle Ltd, Global Reference Laboratory,Hyderabad

Patient Name : Mrs.SHIVANI CHOUDHARY	Collected : 22/Mar/2023 08:31AM
Age/Gender : 29 Y 9 M 21 D/F	Received : 22/Mar/2023 12:48PM
UHID/MR No : CNIZ.0000113789	Reported : 22/Mar/2023 04:23PM
Visit ID : CNIZOPV165594	Status : Final Report
Ref Doctor : Dr.SELF	Sponsor Name : ARCOFEMI HEALTHCARE LIMITED
Emp/Auth/TPA ID : 110695.	

**DEPARTMENT OF CLINICAL PATHOLOGY**

**ARCOFEMI - MEDIWHEEL - FULL BODY HEALTH ANNUAL PLUS CHECK - FEMALE - 2D ECHO - PAN INDIA - FY2324**

Test Name	Result	Unit	Bio. Ref. Range	Method
URINE GLUCOSE(POST PRANDIAL)	NEGATIVE		NEGATIVE	Dipstick
URINE GLUCOSE(FASTING)	NEGATIVE		NEGATIVE	Dipstick

**\*\*\* End Of Report \*\*\***

Result/s to Follow:  
PERIPHERAL SMEAR



**DR. SHALINI SINGH**  
M.B.B.S, MD  
Consultant Pathologist



**Dr.SRINIVAS N.S.NORI**  
M.B.B.S,M.D(PATHOLOGY)  
CONSULTANT PATHOLOGIST



**Dr. RAJESH BATTINA**  
PhD. (Biochemistry)  
Consultant Biochemist



**Dr ANKITA SINGH**  
M.B.B.S, D.N.B(Pathology)  
Consultant Pathologist.

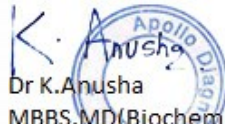

**Dr K.Anusha**  
MBBS,MD(Biochemistry)  
Consultant Biochemist





**Patient Name** : Mrs. SHIVANI CHOUDHARY

**Age/Gender** : 29 Y/F

**UHID/MR No.** : CNIZ.0000113789

**OP Visit No** : CNIZOPV165594

**Sample Collected on** :

**Reported on** : 28-03-2023 07:34

**LRN#** : RAD1955740

**Specimen** :

**Ref Doctor** : SELF

**Emp/Auth/TPA ID** : 110695.

## DEPARTMENT OF RADIOLOGY

### ULTRASOUND - WHOLE ABDOMEN

**Liver** : 124 mm , appears normal in size and echotexture. No focal lesion is seen. PV and CBD normal. No dilatation of the intrahepatic biliary radicals.

**Gall bladder** is well distended. No evidence of calculus. Wall thickness appears normal. No evidence of periGB collection. No evidence of focal lesion is seen.

**Spleen** : 78 mm , appears normal. No focal lesion seen. Splenic vein appears normal.

**Pancreas** appears normal in echopattern. No focal/mass lesion/calcification. No evidence of peripancreatic free fluid or collection. Pancreatic duct appears normal.

#### **Both the kidneys** :

Right kidney : 110 x 35 mm

Left kidney : 108 x 38 mm

appear normal in size, shape and echopattern. Cortical thickness and CM differentiation are maintained. No calculus / hydronephrosis seen on either side.

**Urinary Bladder** is well distended and appears normal. No evidence of any wall thickening or abnormality. No evidence of any intrinsic or extrinsic bladder abnormality detected.

**Uterus** : 78 x 44 x 33 mm , appears normal in size. It shows normal shape & echo pattern. Endometrial echo-complex appears normal and measures 6 mm. No intra/extra uterine gestational sac seen.

#### **Both ovaries** :

Right ovary : 40 x 17 mm

Left ovary : 27 x 17 mm

appear normal in size, shape and echotexture.

No evidence of any adnexal pathology noted.

#### **IMPRESSION:-**

**No significant abnormality detected.**

**Suggest – clinical correlation.**

(The sonography findings should always be considered in correlation with the clinical and other investigation finding where applicable.) It is only a professional opinion, Not valid for medico legal purpose.

**Patient Name** : Mrs. SHIVANI CHOUDHARY

**Age/Gender** : 29 Y/F

---

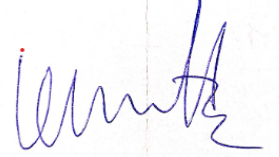

**Dr. REVANTH REDDY**  
MBBS MD RD  
Radiology

**Patient Name** : Mrs. SHIVANI CHOUDHARY

**Age/Gender** : 29 Y/F

**UHID/MR No.** : CNIZ.0000113789

**OP Visit No** : CNIZOPV165594

**Sample Collected on** :

**Reported on** : 23-03-2023 07:40

**LRN#** : RAD1955740

**Specimen** :

**Ref Doctor** : SELF

**Emp/Auth/TPA ID** : 110695.

---

**DEPARTMENT OF RADIOLOGY**

---

**X-RAY CHEST PA**

Both lung fields and hila are normal .

No obvious active pleuro-parenchymal lesion seen .

Both costophrenic and cardiophrenic angles are clear .

Both diaphragms are normal in position and contour .

Thoracic wall and soft tissues appear normal.

**CONCLUSION :**

No obvious abnormality seen



**Dr. P SATISH KUMAR**  
**MBBS,DMRD**  
Radiology

# Your Apollo order has been confirmed

Some content in this message has been blocked because the sender isn't in your Safe senders list. I trust content from noreply@apolloclinics.info. | Show blocked content

N noreply@apolloclinics.info

To: wellness@mediwheel.in

Cc: Nizampet Apolloclinic; Dr Yamini Nag; Syamsunder M

Sun 3/19/2023 11:48 AM

*GNIZ. 113789*

Dear Shivani Choudhary,

Namaste Team,

Greetings from Apollo Clinics,

With regards to the below request the below appointment is scheduled at **NIZAMPET clinic** on **2023-03-22** at **07:55-08:00**.

Corporate Name	ARCOFEMI HEALTHCARE LIMITED
Agreement Name	ARCOFEMI MEDIWHEEL FEMALE AHC CREDIT PAN INDIA OP AGREEMENT
Package Name	[ARCOFEMI - MEDIWHEEL - FULL BODY HEALTH ANNUAL PLUS CHECK - FEMALE - 2D ECHO - PAN INDIA - FY2324]

"In view of corona virus precautionary measures, you are requested to take a mandatory check for symptoms & self-declaration at centre. Please cooperate. Thank you."

**NOTE:** We are not providing the breakfast in view of corona virus. And that customers on their own should carry their breakfast.

**Note:** Also once appointment is booked, based on availability of doctors at clinics tests will happen, any pending test will happen based on doctor availability and clinics will be updating the same to customers.

### Instructions to undergo Health Check:

1. Please ensure you are on complete fasting for 10-To-12-Hours prior to check.
2. During fasting time do not take any kind of medication, alcohol, cigarettes, tobacco or any other liquids (except Water) in the morning.
3. Bring urine sample in a container if possible (containers are available at the Health Check Centre).
4. Please bring all your medical prescriptions and previous health medical records with you.
5. Kindly inform the health check reception in case if you have a history of diabetes and cardiac problems.







HR 77 bpm

AGE : 29

Measurement Results:

QRS	84 ms
QT/QTcB	366 / 414 ms
PR	132 ms
P	94 ms
RR/PP	770 / 775 ms
P/ORS/T	43 / 94 / 65 degrees



Interpretation:  
 12SL - Interpretation:  
 Normal sinus rhythm  
 Rightward axis  
 Borderline ECG

NSR  
 No ST-T change

Unconfirmed report.

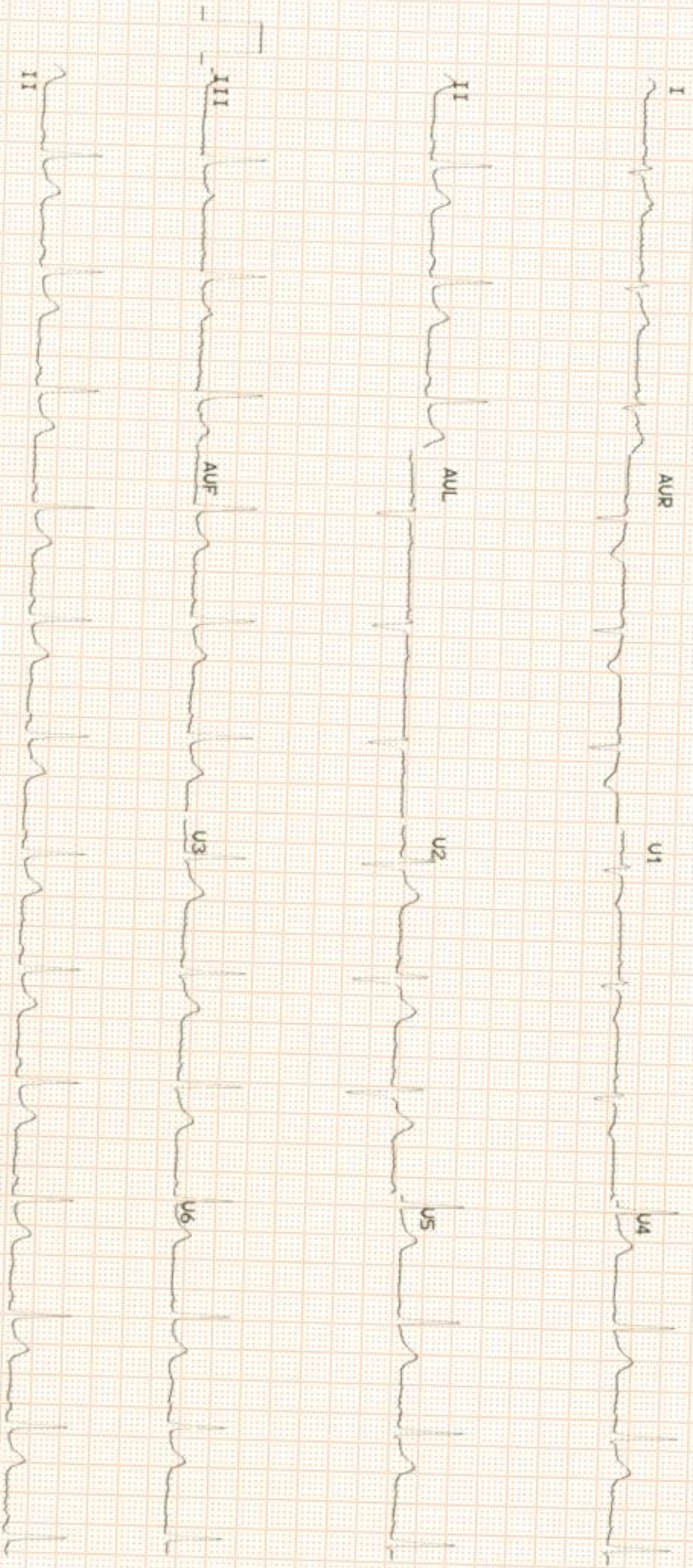



Patient Name	: Mrs. SHIVANI CHOUDHARY	Age	: 29 Y/F
U-ID	: CNIZ.0000113789	OP Visit No	: CNIZOPV165594
Reported By:	: Dr. VIKASH KUMAR SHUKLA	Conducted Date	: 22-03-2023 14:45
Referred By	: SELF		

### ECG REPORT

#### Observation :-

1. Normal Sinus Rhythm.
2. Heart rate is 77beats per minutes.
3. No pathological Q wave or S-T,T changes seen.
4. Normal P,Q,R,S,T waves and axis.
5. No evidence of chamber, hypertrophy or enlargement see

#### Impression:

NORMAL SINUS RHYTHM  
NO ST-T CHANGES

----- END OF THE REPORT -----

Dr. VIKASH KUMAR SHUKLA

Name: Mrs. SHIVANI CHOUDHARY  
 Age/Gender: 29 Y/F  
 Address: HYD  
 Location: HYDERABAD, TELANGANA  
 Doctor:  
 Department: GENERAL  
 Rate Plan: NIZAMPET\_03122022  
 Sponsor: ARCOFEMI HEALTHCARE LIMITED

MR No: CNIZ.0000113789  
 Visit ID: CNIZOPV165594  
 Visit Date: 22-03-2023 08:29  
 Discharge Date:  
 Referred By: SELF

**Vitals:**

Date	Pulse (Beats/min)	B.P (mmHg)	Resp (Rate/min)	Temp (F)	Height (cms)	Weight (Kgs)	Body Fat Percentage (%)	Visceral Fat Level (%)	Body Age (Years)	BMI	Waist Circum (cms)	Hip (cms)	Waist (cms)	Waist & Hip Ratio	User
22-03-2023 10:47	80 Beats/min	120/80 mmHg	19 Rate/min	98.7 F	158 cms	60.6 Kgs	%	%	29 Years	24.27	cms	109 cms	98 cms		AHLL04063



# APOLLO CLINIC

## CONSENT FORM

PATIENT NAME Shivani Choudhari AGE:- .....

UHID NUMBER C1012-113789 COMPANY NAME Arcofemi

I MR/MRS/MS Shivani Choudhari EMPLOYEE OF Arcofemi

COMPANY WANT TO INFORM YOU THAT I AM ~~NOT INTERESTED IN~~

GETTING ~~NOT~~ pap smear test why because ph holiday  
on this day doctor not available in this clinic

TEST DONE WHICH IS A PART OF MY ROUTINE HEALTH CHECK PACKAGE.

AND I CLAIM THE ABOVE STATEMENT IN MY FULL CONSCIOUSNESS.

PATIENT SIGNATURE Shivani Choudhari DATE: 22/03/25