

CHECK LIST

NAME			PATHOLOGY/PP
OP			ECG/PFT
AGE			ECHO/TMT
DATE			USG / CXR
PACKAGE			URINE / STOOL
REFERRED BY			MAMMO/ PAP
HT	165cm		EYE/ DENTAL
WT	70kg		GP CONSULTATION
BP	110/70		DIETITION
PULSE			CARDIOLOGIST
WAIST			GYNECOLOGIST
HIP			DENTAL
RESPIRATORY RATE			
CHEST (INHALE)			
CHEST (EXHALE)			
ABDOMEN			

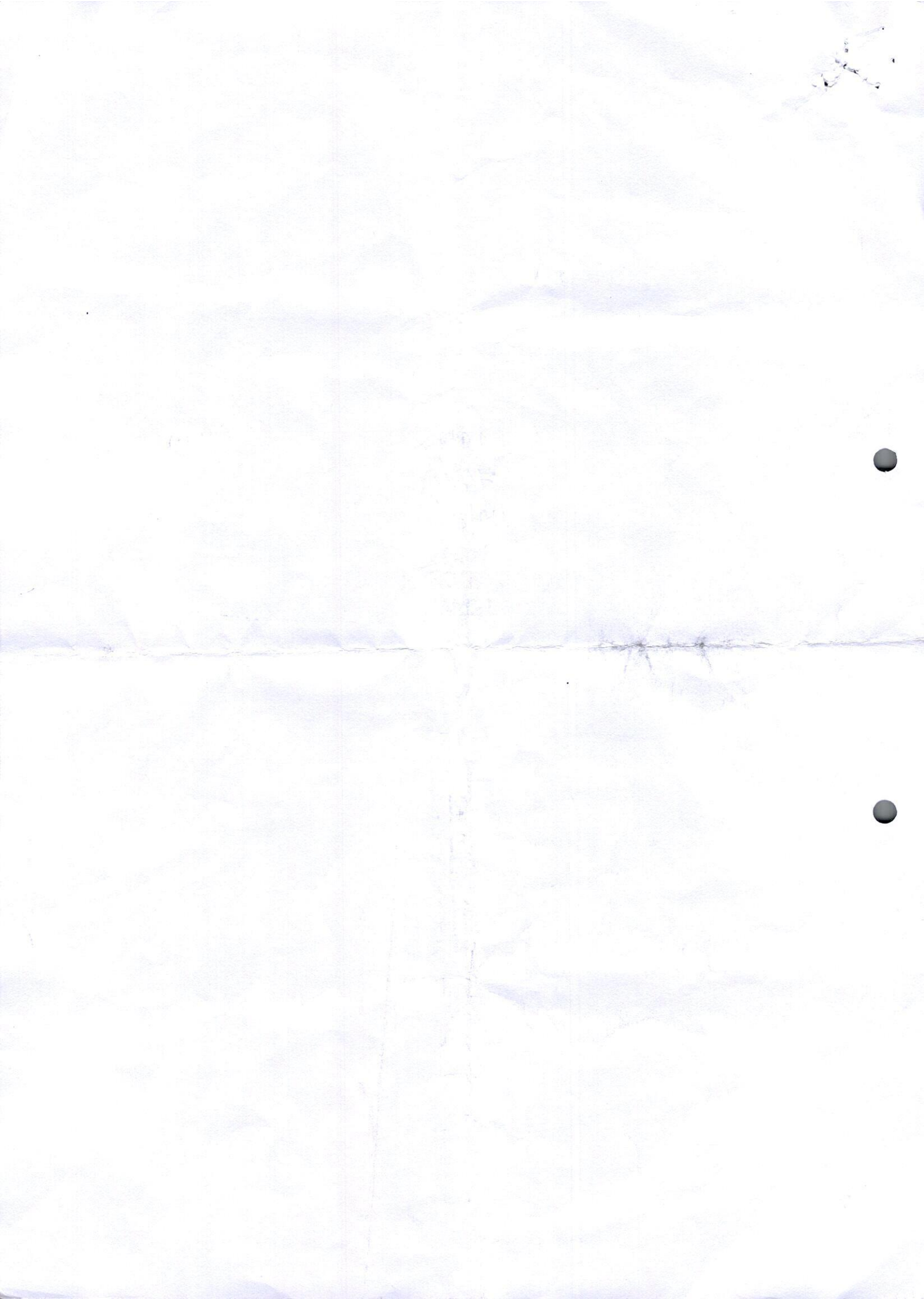



भारत सरकार
Government of India



Download Date: 24/07/2021



प्रीती सिंह
Preeti Singh
जन्म तिथि/DOB: 27/02/1993
महिला/ FEMALE

Issue Date: 02/07/2021

6064 5885 7499

VID : 9107 8192 4659 6379

मेरा आधार, मेरी पहचान

Preeti Singh



भारतीय विशिष्ट पहचान प्राधिकरण
Unique Identification Autho



पता:
द्वारा: अलोक सिंह, मा वैष्णो पुरम, ग्वालियर, गिर्द,
ग्वालियर,
मध्य प्रदेश - 474004

Address:
C/O: Alok Singh, Maa Vaishno Puram,
Gwallor, Gird, Gwallor,
Madhya Pradesh - 474004

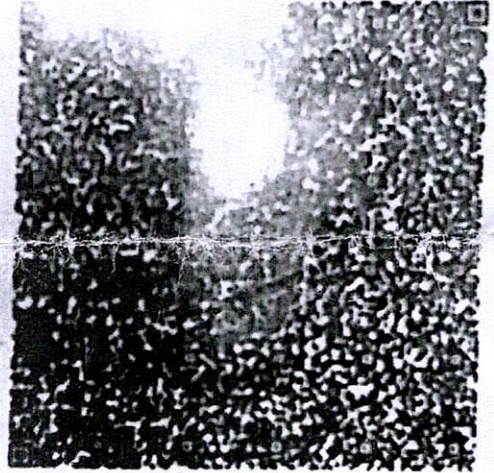

6064 5885 7499

VID : 9107 8192 4659 6379

1947

help@uidai.gov.in

www.uidai.gov.in



LABORATORY INVESTIGATION REPORT

Patient Name : Mrs. PREETI BAI	Age/Sex : 30 Year(s) / Female
UHID : NMHK.2307468	Order Date : 29/03/2023 09:17
Episode : OP	Mobile No : 7566582052
Ref. Doctor : NMH	DOB : 01/01/1993
Address : FLAT NO-7B MERLIN CREST , SILPARA ,Kolkata, West Bengal ,700008	Facility : NARAYAN MEMORIAL HOSPITAL

Clinical Pathology

INVESTIGATION	RESULTS	UNITS	BIOLOGICAL REF RANGE
Sample No : 07H0108969	Collection Date : 29/03/23 09:33	Ack Date : 29/03/2023 12:45	Report Date : 29/03/23 15:48

URINE FOR R/E

SAMPLE : URINE

PHYSICAL EXAMINATION

VOLUME	35	ml	
COLOUR	PALE YELLOW		
APPEARANCE	HAZY		
SPECIFIC GRAVITY	1.005		1.010 - 1.030
REACTION(pH)	ACIDIC (pH - 6.0)		

CHEMICAL EXAMINATION

SUGAR	ABSENT	ABSENT
ALBUMIN.	PRESENT(+)	ABSENT
BLOOD	ABSENT	ABSENT
KETONE	ABSENT	ABSENT
BILE SALT	ABSENT	ABSENT
BILE PIGMENTS	ABSENT	ABSENT

MICROSCOPIC EXAMINATION

PUS CELLS	PLENTY	<5/HPF
EPITHELIAL CELLS	15-20/HPF	<20/HPF
RBC	ABSENT	ABSENT
CAST	ABSENT	ABSENT
CRYSTAL	ABSENT	ABSENT

Please correlate clinically.

URINE FOR SUGAR FASTING^a

SAMPLE : URINE

RESULT ABSENT

Sample No : 07H0109019	Collection Date : 29/03/23 13:47	Ack Date : 30/03/2023 10:28	Report Date : 30/03/23 15:31
------------------------	----------------------------------	-----------------------------	------------------------------

URINE FOR SUGAR PP





LABORATORY INVESTIGATION REPORT

Patient Name : Mrs. PREETI BAI
UHID : NMHK.2307468
Episode : OP
Ref. Doctor : NMH
Address : FLAT NO-7B MERLIN CREST , SILPARA ,Kolkata,
West Bengal ,700008

Age/Sex : 30 Year(s) / Female
Order Date : 29/03/2023 09:17
Mobile No : 7566582052
DOB : 01/01/1993
Facility : NARAYAN MEMORIAL HOSPITAL

SAMPLE : URINE

RESULT

ABSENT

End of Report

Dr.S. Chatterjee
MD, MBBS, FAAC
(CONSULTANT BIOCHEMIST)

Checked By

Dr.ANGKITA K. GHOSH
MBBS, MD(PATH)
(CONSULTANT PATHOLOGIST)

RegNo: 82734





LABORATORY INVESTIGATION REPORT

Patient Name : Mrs. PREETI BAI	Age/Sex : 30 Year(s) / Female
UHID : NMHK.2307468	Order Date : 29/03/2023 09:17
Episode : OP	Mobile No : 7566582052
Ref. Doctor : NMH	DOB : 01/01/1993
Address : FLAT NO-7B MERLIN CREST , SILPARA ,Kolkata, West Bengal ,700008	Facility : NARAYAN MEMORIAL HOSPITAL

Immunology

INVESTIGATION	RESULTS	UNITS	BIOLOGICAL REF RANGE
Sample No : 07H0108969	Collection Date : 29/03/23 09:33	Ack Date : 29/03/2023 10:19	Report Date : 30/03/23 14:42

BLOOD GROUPING & Rh TYPING

SAMPLE : EDTA BLOOD

BLOOD GROUP ' A '

Method - Agglutination forward & Reverse

RH TYPE POSITIVE

THYROID FUNCTION TEST

SAMPLE : SERUM

T3	1.94 ▲	ng/ml	0.60 - 1.80
Method - ECLIA			
T4	12.28 ▲	ug/dL	5.40 - 11.70
Method - ECLIA			
TSH	7.67	uIU/ml	Adult Male – 0.27-5.50 Adult Female – 0.27-5.50 Newborns - <25 Upto 12 years – 0.3-5

Method - ECLIA

Interpretations:

- For diagnostic purposes, the result should always be assessed in conjunction with the patient's medical history, clinical examinations and other findings.
- The assay is unaffected by icterus (Bilirubin < 701 µmol/L or < 41 mg/dL), hemolysis (Hb < 0.621 mmol/L or < 1 g/dL), lipemia (intralipid < 1500 mg/dL), biotin (< 102 nmol/L or < 25 ng/ml), IgG < 2 g/dL and IgM < 0.5 g/dL)
- There is no high dose hook effect at TSH concentrations upto 1000 µmol/ml.
- TSH values may be transiently altered because of non thyroidal illness like several infections, liver disease, renal and heart failure, several burns, trauma and surgery etc. Drugs that decrease TSH values e.g. L-dopa, Glucocorticoid drugs that increase TSH values e.g. Iodine, Lithium, Amiodarone.
- The assay is unaffected by icterus (bilirubin < 633 µmol/L or < 37 mg/dl), hemolysis (Hb < 1.4 mmol/L or < 2.3 g/dl), lipemia (triglycerid es < 28.5 mmol/L or 2500 mg/dl) and biotin (< 409 nmol or < 100 ng/ml).
- The assay is unaffected by icterus (bilirubin < 599 µmol/L or < 35 mg/dl), hemolysis (Hb < 1.2 mmol/L or < 2.0 g/dl), lipemia (Intralipid < 1800 mg/dl) and biotin (< 123 nmol or < 30 ng/ml).



LABORATORY INVESTIGATION REPORT

Patient Name : Mrs. PREETI BAI

UHID : NMHK.2307468

Episode : OP

Ref. Doctor : NMH

Address : FLAT NO-7B MERLIN CREST , SILPARA ,Kolkata,
West Bengal ,700008

Age/Sex : 30 Year(s) / Female

Order Date : 29/03/2023 09:17

Mobile No : 7566582052

DOB : 01/01/1993

Facility : NARAYAN MEMORIAL HOSPITAL

End of Report

Dr.S. Chatterjee
MD, MBBS, FAAC
(CONSULTANT BIOCHEMIST)

Checked By

Dr.ANGKITA K. GHOSH
MBBS, MD(PATH)
(CONSULTANT PATHOLOGIST)

RegNo: 82734



LABORATORY INVESTIGATION REPORT

Patient Name : Mrs. PREETI BAI
UHID : NMHK.2307468
Episode : OP
Ref. Doctor : NMH
Address : FLAT NO-7B MERLIN CREST , SILPARA ,Kolkata,
West Bengal ,700008

Age/Sex : 30 Year(s)/Female
Order Date : 29/03/2023 09:17
Mobile No : 7566582052
DOB : 01/01/1993
Facility : NARAYAN MEMORIAL HOSPITAL

Biochemistry

INVESTIGATION	RESULTS	UNITS	BIOLOGICAL REF RANGE
Sample No : 07H0108969A	Collection Date : 29/03/23 09:33	Ack Date : 29/03/2023 12:32	Report Date : 29/03/23 19:38

GLYCOSYLATED HAEMOGLOBIN (HBA1C)

SAMPLE : EDTA BLOOD

HBA1C 5.5

Interpretation & Remark:

- HbA1c is used for monitoring diabetic control. It reflects the estimated average glucose.
- HbA1c has been endorsed by clinical groups & American Diabetes Association guidelines 2017, for diagnosis of diabetes using a cut-off point of 6.5%.
- Trends in HbA1c are a better indicator of diabetic control than a solitary test.
- Low HbA1c in a non-diabetic individual are often associated with systemic inflammatory diseases, chronic anaemia (Specially severe iron deficiency anaemia & haemolytic), chronic renal failure and liver diseases. Clinical correlation suggested.
- Interference of Haemoglobinopathies in HbA1c estimation.
A. For HbF > 25%, an alternate platform (Fructosamine) is recommended for testing of HbA1c.
B. Homozygous hemoglobinopathy is detected, fructosamine is recommended for monitoring diabetic status.
C. Heterozygous state detected (D10/ turbo is corrected for HbS and HbC trait).
- For known diabetic patients, following values can be considered as a tool for monitoring the glycemic control :

Excellent Control - 6 -7 %
Fair to Good Control - 7 - 8 %
Unsatisfactory Control - 8 - 10 %
Poor Control - > 10 %

Note : Hemoglobin electrophoresis (HPLC method) is recommended for detecting hemoglobinopathy.

End of Report



Dr.S. Chatterjee
MD, MBBS, FAACC
(CONSULTANT BIOCHEMIST)

Checked By



LABORATORY INVESTIGATION REPORT

Patient Name : Mrs. PREETI BAI
UHID : NMHK.2307468
Episode : OP
Ref. Doctor : NMH
Address : FLAT NO-7B MERLIN CREST , SILPARA ,Kolkata,
West Bengal ,700008

Age/Sex : 30 Year(s)/Female
Order Date : 29/03/2023 09:17
Mobile No : 7566582052
DOB : 01/01/1993
Facility : NARAYAN MEMORIAL HOSPITAL

Biochemistry

INVESTIGATION	RESULTS	UNITS	BIOLOGICAL REF RANGE
Sample No : 07H0108969	Collection Date : 29/03/23 09:33	Ack Date : 29/03/2023 12:22	Report Date : 29/03/23 19:38
SERUM CREATININE			
SAMPLE : SERUM			
SERUM CREATININE	0.7	mg/dl	0.5 - 0.9
<i>Jaffe Gen2 Compensated</i>			
BLOOD UREA NITROGEN			
BLOOD UREA NITROGEN	5.6 ▼	mg/dl	6 - 20
<i>Calculated</i>			
URIC ACID			
SAMPLE : SERUM			
URIC ACID	5.2	mg/dl	2.4 - 5.7
<i>Enzymatic Colorimetric</i>			
SAMPLE : SERUM			
RESULT	8.0		
Sample No : 07H0108969B	Collection Date : 29/03/23 09:33	Ack Date : 29/03/2023 12:25	Report Date : 29/03/23 19:38
BLOOD SUGAR(F)			
SAMPLE : PLASMA			
BLOOD SUGAR FASTING	108	mg/dl	70 - 109
<i>Hexokinase</i>			
Sample No : 07H0109019B	Collection Date : 29/03/23 13:47	Ack Date : 29/03/2023 15:36	Report Date : 29/03/23 19:38
BLOOD SUGAR(PP)			
SAMPLE : PLASMA			
BLOOD SUGAR PP	114	mg/dl	70.00 - 140.00
<i>Hexokinase</i>			

End of Report





LABORATORY INVESTIGATION REPORT

Patient Name	: Mrs. PREETI BAI	Age/Sex	: 30 Year(s)/Female
UHID	: NMHK.2307468	Order Date	: 29/03/2023 09:17
Episode	: OP	Mobile No	: 7566582052
Ref. Doctor	: NMH	DOB	: 01/01/1993
Address	: FLAT NO-7B MERLIN CREST , SILPARA ,Kolkata, West Bengal ,700008	Facility	: NARAYAN MEMORIAL HOSPITAL

Dr.S. Chatterjee
MD, MBBS, FAACC
(CONSULTANT BIOCHEMIST)

Checked By

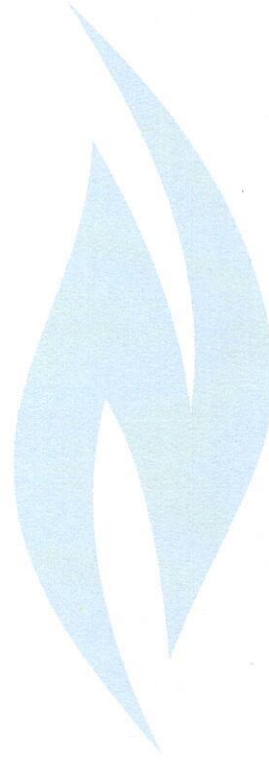



LABORATORY INVESTIGATION REPORT

Patient Name : Mrs. PREETI BAI
UHID : NMHK.2307468
Episode : OP
Ref. Doctor : NMH
Address : FLAT NO-7B MERLIN CREST , SILPARA ,Kolkata,
West Bengal ,700008

Age/Sex : 30 Year(s)/Female
Order Date : 29/03/2023 09:17
Mobile No : 7566582052
DOB : 01/01/1993
Facility : NARAYAN MEMORIAL HOSPITAL

Biochemistry

INVESTIGATION	RESULTS	UNITS	BIOLOGICAL REF RANGE
---------------	---------	-------	----------------------

Sample No : 07H0108969 Collection Date : 29/03/23 09:33 Ack Date : 29/03/2023 12:22 Report Date : 29/03/23 19:38

LIVER FUNCTION TEST (LFT)

SAMPLE : SERUM

TOTAL BILIRUBIN <i>Diazo Method</i>	0.7	mg/dl	0 - 1.1
DIRECT BILIRUBIN <i>Diazo Method</i>	0.3 ▲	mg/dl	0 - 0.2
INDIRECT BILIRUBIN <i>Calculated</i>	0.4	mg/dl	0.2 - 0.9
SGPT (ALT) <i>IFCC Without Pyridoxal Phosphate</i>	15	U/L	0 - 34
SGOT (AST) <i>IFCC Without Pyridoxal Phosphate</i>	21	U/L	0 - 31
ALKALINE PHOSPHATASE <i>IFCC</i>	85	U/L	53 - 128
TOTAL PROTEIN <i>Biuret</i>	8.1	g/dl	6.4 - 8.2
ALBUMIN <i>Bromocresol Green</i>	4.8	gm/dl	3.5 - 5.2
GLOBULIN <i>Calculated</i>	3.3	g/dl	2 - 3.5
ALBUMIN:GLOBULIN <i>Calculated</i>	1.5	-	1.1 - 2.5
GGT <i>Enzymatic colorimetric assay</i>	26	U/L	5 - 36



LABORATORY INVESTIGATION REPORT

Patient Name : Mrs. PREETI BAI

Age/Sex : 30 Year(s)/Female

UHID : NMHK.2307468

Order Date : 29/03/2023 09:17

Episode : OP

Ref. Doctor : NMH

Mobile No : 7566582052

DOB : 01/01/1993

Address : FLAT NO-7B MERLIN CREST , SILPARA ,Kolkata,
West Bengal ,700008

Facility : NARAYAN MEMORIAL HOSPITAL

End of Report

Dr.S. Chatterjee
MD, MBBS, FAACC
(CONSULTANT BIOCHEMIST)

Checked By







LABORATORY INVESTIGATION REPORT

Patient Name : Mrs. PREETI BAI
UHID : NMHK.2307468
Episode : OP
Ref. Doctor : NMH
Address : FLAT NO-7B MERLIN CREST , SILPARA ,Kolkata,
West Bengal ,700008

Age/Sex : 30 Year(s)/Female
Order Date : 29/03/2023 09:17
Mobile No : 7566582052
DOB : 01/01/1993
Facility : NARAYAN MEMORIAL HOSPITAL

Biochemistry

INVESTIGATION	RESULTS	UNITS	BIOLOGICAL REF RANGE
Sample No : 07H0108969	Collection Date : 29/03/23 09:33	Ack Date : 29/03/2023 12:22	Report Date : 29/03/23 19:38

LIPID PROFILE

SAMPLE : SERUM

TOTAL CHOLESTEROL	189	mg/dl	Desirable <200 Borderline 200-239 High >=240
<i>CHOD-PAP</i>			
HDL CHOLESTEROL	51	mg/dl	40 - 60
<i>Homogenous Enzymatic Colorimetric</i>			
LDL CHOLESTEROL	119	mg/dl	Optimal < 100 Borderline 130
<i>Homogenous Enzymatic Colorimetric</i>			
VLDL	25	mg/dl	0 - 30
<i>CALCULATED</i>			
CHOLESTEROL-HDL RATIO	3.71	-	
LDL-HDL RATIO	2.33	-	
TRIGLYCERIDES	125	mg/dl	Desirable <150 Borderline 150 - 200 High >200

Enzymatic Colorimetric

End of Report

Dr.S. Chatterjee
MD, MBBS, FAACC
(CONSULTANT BIOCHEMIST)

Checked By



LABORATORY INVESTIGATION REPORT

Patient Name : Mrs. PREETI BAI
UHID : NMHK.2307468
Episode : OP
Ref. Doctor : NMH
Address : FLAT NO-7B MERLIN CREST , SILPARA ,Kolkata,
West Bengal ,700008

Age/Sex : 30 Year(s)/Female
Order Date : 29/03/2023 09:17
Mobile No : 7566582052
DOB : 01/01/1993
Facility : NARAYAN MEMORIAL HOSPITAL

Hematology

INVESTIGATION	RESULTS	UNITS	BIOLOGICAL REF RANGE
Sample No : 07H0108969	Collection Date : 29/03/23 09:33	Ack Date : 29/03/2023 10:19	Report Date : 29/03/23 13:54

COMPLETE HAEMOGRAM (CBC)

SAMPLE : EDTA BLOOD

HAEMOGLOBIN (HB) <i>Colorimetric method (Cyn Meth)</i>	11.2 ▼	gm/dl	12 - 15
RBC COUNT <i>Electrical Impedance Method</i>	3.8	x10 ⁶ /ul	3.8 - 4.8
TOTAL WBC COUNT <i>Electrical Impedance Method</i>	9.5	10 ³ /cmm	4 - 10
PLATELET COUNT <i>Electrical Impedance Method</i>	310	10 ³ /cmm	150 - 410
PCV <i>RBC pulse ht. detection method</i>	34 ▼	%	36 - 46
MCV <i>calculated</i>	88	fl	83 - 101
MCH <i>Calculated</i>	29	pg	27 - 32
MCHC <i>Calculated</i>	33	gm/dl	31.5 - 34.5
ESR <i>Modified Westergren Method</i>	70 ▲	%	0 - 12
DIFFERENTIAL COUNT			
NEUTROPHILS <i>Microscopy</i>	62	%	40 - 80
LYMPHOCYTES <i>Microscopy</i>	28	%	20 - 40
MONOCYTES <i>Microscopy</i>	04	%	2 - 10





LABORATORY INVESTIGATION REPORT

Patient Name : Mrs. PREETI BAI

UHID : NMHK.2307468

Episode : OP

Ref. Doctor : NMH

Address : FLAT NO-7B MERLIN CREST , SILPARA ,Kolkata,
West Bengal ,700008

Age/Sex : 30 Year(s)/Female

Order Date : 29/03/2023 09:17

Mobile No : 7566582052

DOB : 01/01/1993

Facility : NARAYAN MEMORIAL HOSPITAL

EOSINOPHILS

06

%

1 - 6

Microscopy

BASOPHILS

00

%

0 - 2

Microscopy

PERIPHERAL BLOOD SMEAR

RBC

Normocytic normochromic.

WBC

Within normal limits.

PLATELET

Adequate.

End of Report

Angkita K. Ghosh

Dr. ANGKITA K. GHOSH
MBBS, MD(PATH)
(CONSULTANT PATHOLOGIST)

RegNo: 82734

Checked By





LABORATORY INVESTIGATION REPORT

Patient Name : Mrs. PREETI BAI

UHID : NMHK.2307468

Episode : OP

Ref. Doctor : NMH

Address : FLAT NO-7B MERLIN CREST , SILPARA ,Kolkata,
West Bengal ,700008

Age/Sex : 30 Year(s)/Female

Order Date : 29/03/2023 09:17

Mobile No : 7566582052

DOB : 01/01/1993

Facility : NARAYAN MEMORIAL HOSPITAL

Immunology

INVESTIGATION	RESULTS	UNITS	BIOLOGICAL REF RANGE
Sample No : 07H0108969	Collection Date : 29/03/23 09:33	Ack Date : 29/03/2023 12:22	Report Date : 29/03/23 19:38

THYROID FUNCTION TEST

SAMPLE : SERUM

T3 ECLIA	1.94 ▲	ng/ml	0.60 - 1.80
T4 ECLIA	12.28 ▲	ug/dL	5.40 - 11.70
TSH	7.67	uIU/ml	Adult Male – 0.27-5.50 Adult Female – 0.27-5.50 Newborns - <25 Upto 12 years – 0.3-5

ECLIA

Interpretations:

- For diagnostic purposes, the result should always be assessed in conjunction with the patient's medical history, clinical examinations and other findings.
- The assay is unaffected by icterus (Bilirubin < 701 $\mu\text{mol/L}$ or < 41 mg/dL), hemolysis (Hb < 0.621 mmol/L or < 1 g/dL), lipemia (intralipid < 1500 mg/dL), biotin (< 102 nmol/L or < 25 ng/ml), IgG < 2 g/dL and IgM < 0.5 g/dL)
- There is no high dose hook effect at TSH concentrations upto 1000 $\mu\text{mol/ml}$.
- TSH values may be transiently altered because of non thyroidal illness like several infections, liver disease, renal and heart failure, several burns, trauma and surgery etc. Drugs that decrease TSH values e.g. L-dopa, Glucocorticoid drugs that increase TSH values e.g. Iodine, Lithium, Amiodarone.
- The assay is unaffected by icterus (bilirubin < 633 $\mu\text{mol/L}$ or < 37 mg/dl), hemolysis (Hb < 1.4 mmol/L or < 2.3 g/dl), lipemia (triglycerides < 28.5 mmol/L or 2500 mg/dl) and biotin (< 409 nmol or < 100 ng/ml).
- The assay is unaffected by icterus (bilirubin < 599 $\mu\text{mol/L}$ or < 35 mg/dl), hemolysis (Hb < 1.2 mmol/L or < 2.0 g/dl), lipemia (Intralipid < 1800 mg/dl) and biotin (< 123 nmol or < 30 ng/ml).

End of Report

Dr.S. Chatterjee
MD, MBBS, FAACC
(CONSULTANT BIOCHEMIST)

Checked By



LABORATORY INVESTIGATION REPORT

Patient Name : Mrs. PREETI BAI
UHID : NMHK.2307468
Episode : OP
Ref. Doctor : NMH
Address : FLAT NO-7B MERLIN CREST , SILPARA ,Kolkata,
West Bengal ,700008

Age/Sex : 30 Year(s)/Female
Order Date : 29/03/2023 09:17
Mobile No : 7566582052
DOB : 01/01/1993
Facility : NARAYAN MEMORIAL HOSPITAL

Clinical Pathology

INVESTIGATION	RESULTS	UNITS	BIOLOGICAL REF RANGE
---------------	---------	-------	----------------------

Sample No : 07H0108969 Collection Date : 29/03/23 09:33 Ack Date : 29/03/2023 12:45 Report Date : 29/03/23 15:48

URINE FOR R/E

SAMPLE : URINE

PHYSICAL EXAMINATION

VOLUME	35	ml	
COLOUR	PALE YELLOW		
APPEARANCE	HAZY		
SPECIFIC GRAVITY	1.005		1.010 - 1.030
REACTION(pH)	ACIDIC (pH - 6.0)		

CHEMICAL EXAMINATION

SUGAR	ABSENT	ABSENT
ALBUMIN.	PRESENT(+)	ABSENT
BLOOD	ABSENT	ABSENT
KETONE	ABSENT	ABSENT
BILE SALT	ABSENT	ABSENT
BILE PIGMENTS	ABSENT	ABSENT

MICROSCOPIC EXAMINATION

PUS CELLS	PLENTY	<5/HPF
EPITHELIAL CELLS	15-20/HPF	<20/HPF
RBC	ABSENT	
CAST	ABSENT	ABSENT
CRYSTAL	ABSENT	ABSENT

Please correlate clinically.

End of Report

Angkita K. Ghosh

Dr. ANGKITA K. GHOSH
MBBS, MD(PATH)





LABORATORY INVESTIGATION REPORT

Patient Name : Mrs. PREETI BAI

UHID : NMHK.2307468

Episode : OP

Ref. Doctor : NMH

Address : FLAT NO-7B MERLIN CREST , SILPARA ,Kolkata,
West Bengal ,700008

Age/Sex : 30 Year(s)/Female

Order Date : 29/03/2023 09:17

Mobile No : 7566582052

DOB : 01/01/1993

Facility : NARAYAN MEMORIAL HOSPITAL

Clinical Pathology

INVESTIGATION	RESULTS	UNITS	BIOLOGICAL REF RANGE
Sample No : 07H0108969	Collection Date : 29/03/23 09:33	Ack Date : 29/03/2023 12:45	Report Date : 29/03/23 19:39

URINE FOR SUGAR FASTING

SAMPLE : URINE

RESULT

ABSENT

End of Report

Dr.S. Chatterjee
MD, MBBS, FAACC
(CONSULTANT BIOCHEMIST)

Checked By



DIAGNOSTICS REPORT

Patient Name	: Mrs. PREETI BAI	Order Date	: 29/03/2023 09:17
Age/Sex	: 30 Year(s)/Female	Report Date	: 29/03/2023 14:28
UHID	: NMHK.2307468	IP No	:
Ref. Doctor	: NMH	Facility	: NARAYAN MEMORIAL HOSPITAL
Address	: FLAT NO-7B MERLIN CREST, SILPARA, Kolkata, West Bengal, 700008	Mobile	: 7566582052

USG REPORT OF WHOLE ABDOMEN (SCREENING)

LIVER : Liver is normal in size and parenchymal echotexture. Intrahepatic biliary radicles are not dilated.No focal mass lesion is seen.

PORTA :PV : Normal. PV measures 0.7 cm.

CD : Normal . CD measures 0.3 cm.

GALL BLADDER : Gall bladder is normal in size, contour, outline and position. No calculus is seen. Wall thickness is normal.

PANCREAS :Pancreas is normal in size and parenchymal echogenicity. Pancreatic duct is not dilated.

SPLEEN :Spleen is not enlarged and parenchyma shows normal homogeneous pattern.

KIDNEYS :Both kidneys are normal in size, shape, outline, position and parenchymal echogenicity. Cortico medullary differentiation maintained. No evidence of any calculus/ mass / hydronephrosis is seen.

Right kidney measures : 9.9 cm & Left kidney measures :9.4 cm.

URINARY BLADDER : Urinary bladder is normal in contour, outline and distension. No vesical lesion is seen.





DIAGNOSTICS REPORT

Patient Name	: Mrs. PREETI BAI	Order Date	: 29/03/2023 09:17
Age/Sex	: 30 Year(s)/Female	Report Date	: 29/03/2023 14:28
UHID	: NMHK.2307468	IP No	:
Ref. Doctor	: NMH	Facility	: NARAYAN MEMORIAL HOSPITAL
Address	: FLAT NO-7B MERLIN CREST, SILPARA ,Kolkata, West Bengal, 700008	Mobile	: 7566582052

UTERUS : Anteverted normal in size, shape, outline, position and parenchymal echogenicity. Cavity is empty. Uterus measures 7.6 cm x 4.7 cm x 3.3 cm.

OVARIES : Both ovaries are normal in size, shape and echopattern.
Right ovary : measures 2.6 cm x 1.2 cm. Left ovary : measures 3.1 cm x 1.6 cm.

PERITONEUM : :No free fluid is noted.

RETROPERITONEUM : IVC and aorta appear normal. No lymphadenopathy is seen.

IMPRESSION : Normal study.

**Dr.MADHUSHREE RAY NASKAR, MBBS
,DMRD**

Consultant Radiologist

RegNo: 57032





DIAGNOSTICS REPORT

Patient Name	: Mrs. PREETI BAI	Order Date	: 29/03/2023 09:17
Age/Sex	: 30 Year(s)/Female	Report Date	: 29/03/2023 14:42
UHID	: NMHK.2307468	IP No	:
Ref. Doctor	: NMH	Facility	: NARAYAN MEMORIAL HOSPITAL
Address	: FLAT NO-7B MERLIN CREST, SILPARA ,Kolkata, West Bengal, 700008	Mobile	: 7566582052

CHEST X-RAY REPORT OF PA VIEW

Lung fields are clear. No focal parenchymal opacity is seen.
No appreciable pleural thickening / calcification is noted.
Costo-phrenic angles are normal.
Cardiac shadow appears normal.
Bilateral hilar shadows are normal.
No obvious bony abnormality is seen.

Dr. Sayani Mahal, MD Radiology (AIIMS), PDCC (AIIMS)

RegNo: 74369





DIAGNOSTICS REPORT

Patient Name	: Mrs. PREETI BAI	Order Date	: 29/03/2023 09:17
Age/Sex	: 30 Year(s)/Female	Report Date	: 30/03/2023 10:31
UHID	: NMHK.2307468	IP No	:
Ref. Doctor	: NMH	Facility	: NARAYAN MEMORIAL HOSPITAL
Address	: FLAT NO-7B MERLIN CREST, SILPARA, Kolkata, West Bengal, 700008	Mobile	: 7566582052

STRESS TEST (TREAD MILL)

The patient exercised according to the BRUCE for 6.05 mins, achieving a work level of Max. METS: 10.20 The resting heart rate of 112 bpm rose to a maximal heart rate of 173 (91% of Pr.MHR) bpm. The resting blood pressure of 110/70 mmHg, rose to a maximum blood pressure of 140/80 mmHg. The exercise stress test was stopped due to THR achieved.

Interpretation

Summary: Resting ECG: normal. Functional capacity: normal. HR response to Exercise: appropriate. BP response to Exercise: appropriate. Chest pain: none. Arrhythmia: none. ST changes: Non-specific.

Conclusion

**EXERCISE STRESS TEST IS NEGATIVE FOR EVIDENCE OF PROVOCABLE MYOCARDIAL ISCHAEMIA.
GOOD EFFORT TOLERANCE.**

Please correlate clinically.

**Dr.INDIRA BANERJEE , MD,DNB,MRCPC
CH (UK)**

Board Certified Comprehensive
Echocardiographer (USA)



EXERCISE STRESS TEST REPORT

Patient Name: MRS.PREETI BAI
Regn. ID.: NMHK 2307273
Height: 165 cm.
Weight: 70 kg

DOB: 01-01-1993
Age: 30 yrs.
Gender: Female
Race: Indian

Study Date: 29.03.2023
Test Type: Treadmill Stress Test
Protocol: BRUCE

Attending Physician: Dr. Sourav basu
Reporting Physician: Dr. Indira Banerjee
Technician: SHEKHAR SARKAR,Technologist

Medication:
No Medication

Medical History:
Check up

Reason for Exercise Test:
Health checkup

Phase Name	Stage Name	Time in stage	Mets	Speed (km/h)	Grade (%)	HR (bpm)	BP (mmHg)
PRETEST	SUPINE	0.52	1.0	0.0	0.00	112	110/70
	STANDING	1.7	1.0	0.0	0.00	118	110/70
	HYPERVEN.	0.53	1.0	0.0	0.00	123	110/70
EXERCISE	STAGE 1	3.0	4.6	1.7	10.00	151	130/70
	STAGE 2	3.0	7.0	2.5	12.00	173	140/80
	PEAK EX	0.5	10.2	3.4	14.00	173	140/80
RECOVERY	EARLY	1.0	1.8	1.0	0.00	153	140/80
	LATE	7.13	1.0	0.0	0.00	107	110/80

The patient exercised according to the BRUCE for 6.05 mins, achieving a work level of Max. METS: 10.20 The resting heart rate of 112 bpm rose to a maximal heart rate of 173 (91% of Pr.MHR) bpm. The resting blood pressure of 110/70 mmHg, rose to a maximum blood pressure of 140/80 mmHg. The exercise stress test was stopped due to THR achieved.

Interpretation

Summary: Resting ECG: normal. Functional capacity: normal. HR response to Exercise: appropriate. BP response to Exercise: appropriate. Chest pain: none. Arrhythmia: none. ST changes: Non-specific.

Conclusion

EXERCISE STRESS TEST IS NEGATIVE FOR EVIDENCE OF PROVOCABLE MYOCARDIAL ISCHAEMIA. GOOD EFFORT TOLERANCE.

Please correlate clinically.



Narayan Memorial Hospital, Behala

MRS. PREETI BAI (30 F)

ID: 2307468

Date: 29-Mar-23

Exec Time : 0 m 0 s

Stage Time : 0 m 52 s

HR: 112 bpm

Protocol: Bruce

Stage: Supine

Speed: 0 mph

Grade: 0 %

(THR: 161 bpm)

B.P: 110/70



Schiller Spandan V 4.7

Narayan Memorial Hospital, Behala

MRS. PREETI BAI (30 F)

ID: 2307468

Date: 29-Mar-23

Exec Time : 0 m 0 s

Stage Time : 1 m 7 s

HR: 118 bpm

Protocol: Bruce

Stage: Standing

Speed: 0 mph

Grade: 0 %

(THR: 161 bpm)

B.P: 110/70

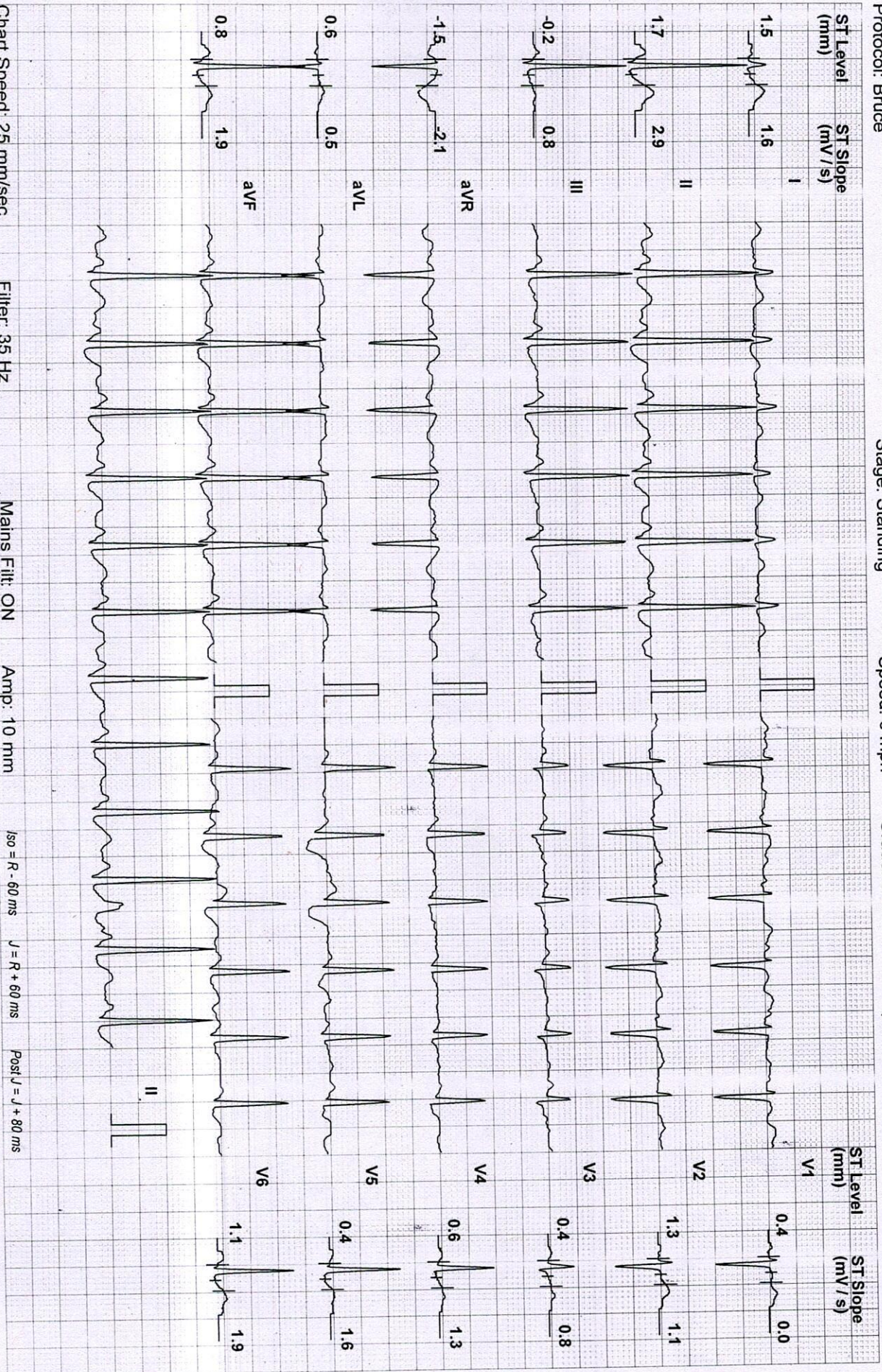

Chart Speed: 25 mm/sec

Filter: 35 Hz

Mains Filtr: ON

Amp: 10 mm

Iso = R - 60 ms

J = R + 60 ms

Post J = J + 80 ms

Schiller Spandan V 4.7

Narayan Memorial Hospital, Behala

MRS. PREETI BAI (30 F)

ID: 2307468

Date: 29-Mar-23

Exec Time : 0 m 0 s

Stage Time : 0 m 53 s

HR: 123 bpm

Protocol: Bruce

Stage: Hyperventilation

Speed: 0 mph

Grade: 0 %

(THR: 161 bpm)

B.P: 110 / 70

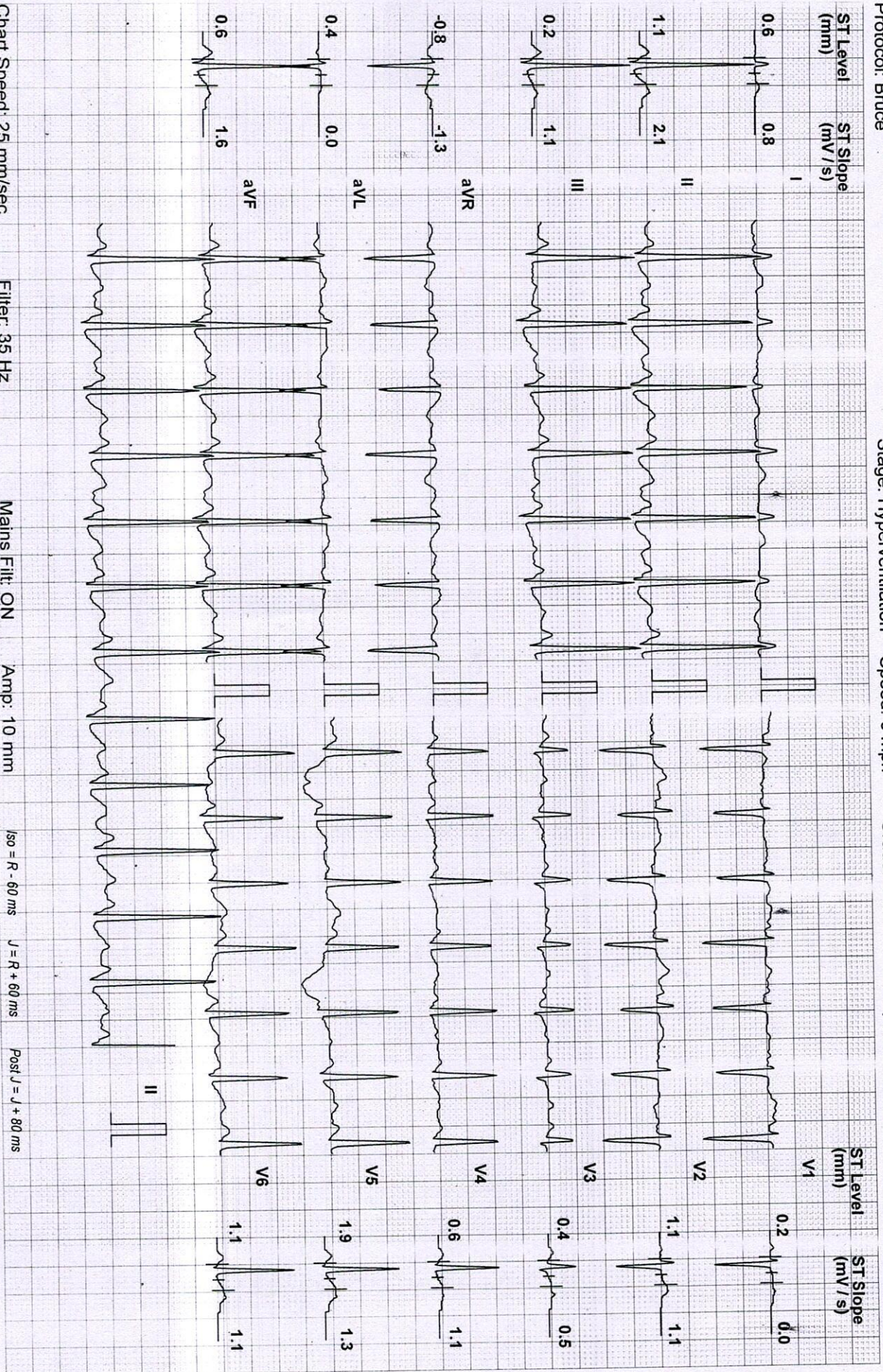

Chart Speed: 25 mm/sec

Filter: 35 Hz

Mains Fil: ON

Amp: 10 mm

Iso = R - 60 ms

J = R + 60 ms

Post J = J + 80 ms

Schiller Spandan V.4.7

MRS. PREETI BAI (30 F)

ID: 2307468

Date: 29-Mar-23

Exec Time : 3 m 0 s

Stage Time : 3 m 0 s

HR: 151 bpm

Protocol: Bruce

Stage: 1

Speed: 1.7 mph

Grade: 10 %

(THR: 161 bpm)

B.P: 130 / 70

Narayan Memorial Hospital, Behala

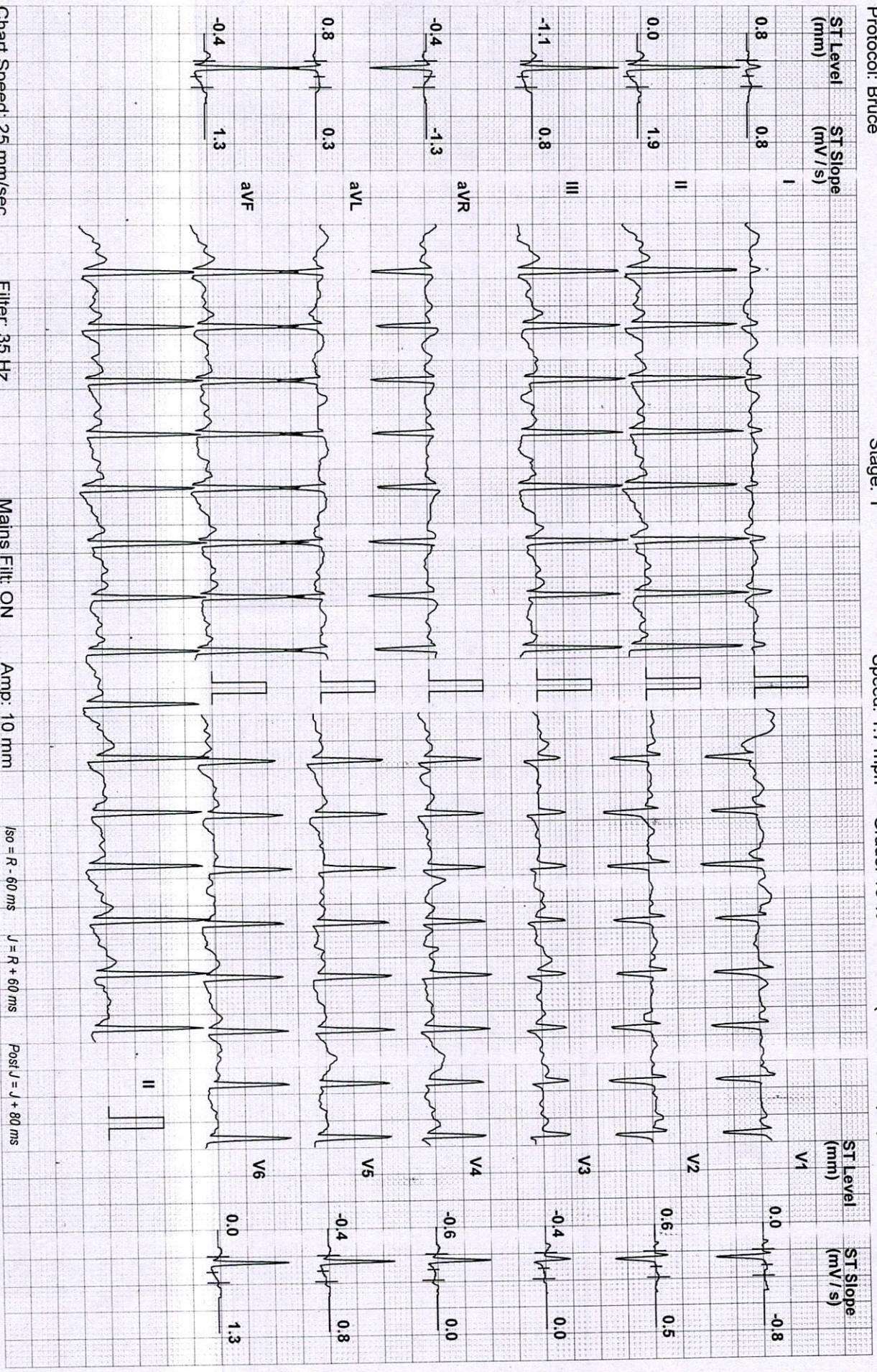

Chart Speed: 25 mm/sec

Filter: 35 Hz

Mains Filtr: ON

Amp: 10 mm

Iso = R - 60 ms

J = R + 60 ms

Post J = J + 80 ms

Schiller Spandan V 4.7

Narayan Memorial Hospital, Behala

MRS. PREETI BAI (30 F)

ID: 2307468

Date: 29-Mar-23

Exec Time : 6 m 0 s

Stage Time : 3 m 0 s

HR: 173 bpm

Protocol: Bruce

Stage: 2

Speed: 2.5 mph

Grade: 12 %

(THR: 161 bpm)

B.P: 140 / 80

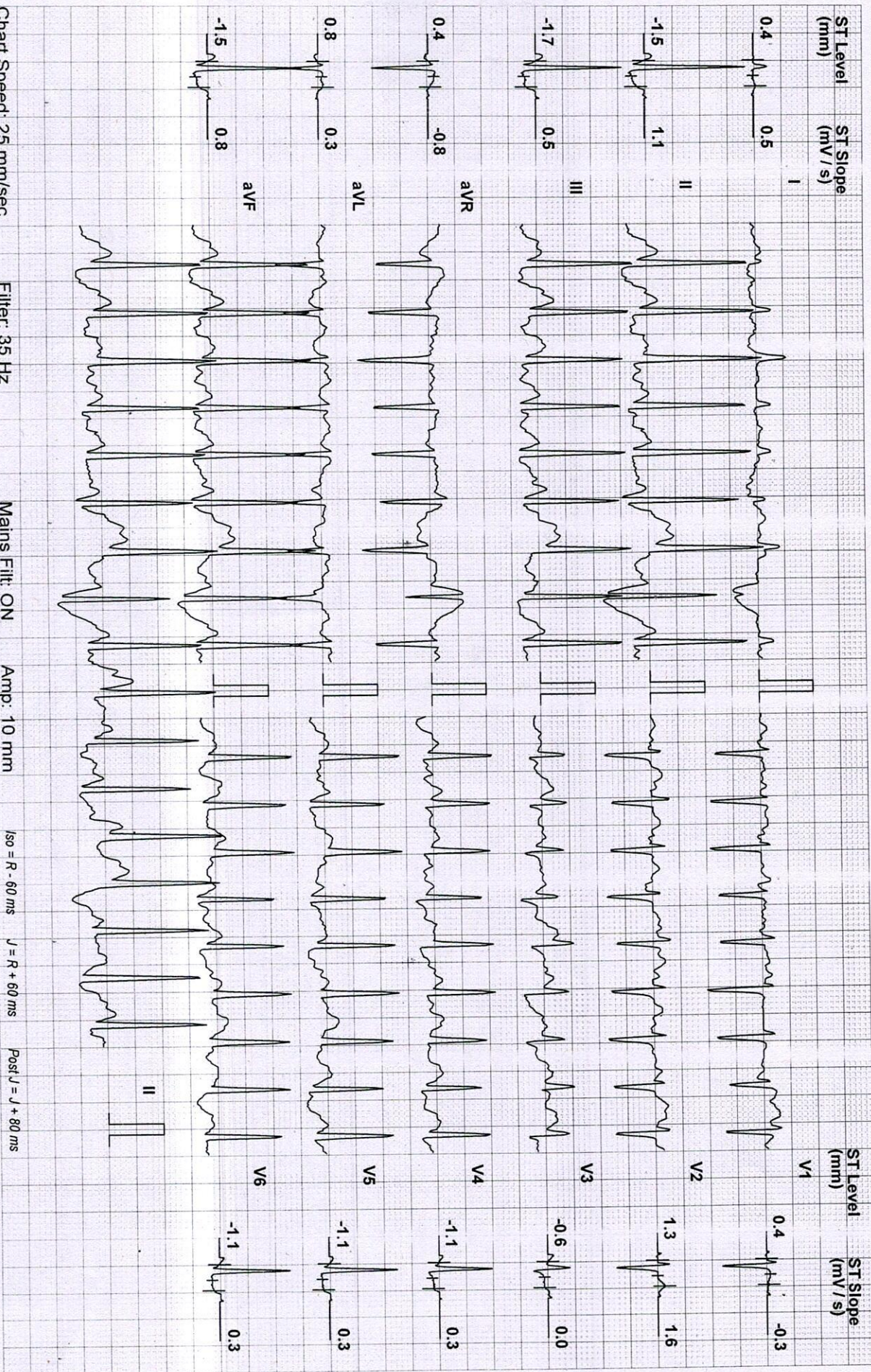

Chart Speed: 25 mm/sec

Filter: 35 Hz

Mains Filtr: ON

Amp: 10 mm

Iso = R - 60 ms

J = R + 60 ms

Post J = J + 80 ms

Schiller Spandan V 4.7

Narayan Memorial Hospital, Behala

MRS. PREETI BAI (30 F)

ID: 2307468

Date: 29-Mar-23

Exec Time : 6 m 5 s

Stage Time : 0 m 5 s

HR: 173 bpm

Protocol: Bruce

Stage: Peak Ex

Speed: 3.4 mph

Grade: 14 %

(THR: 161 bpm)

B.P: 140 / 80

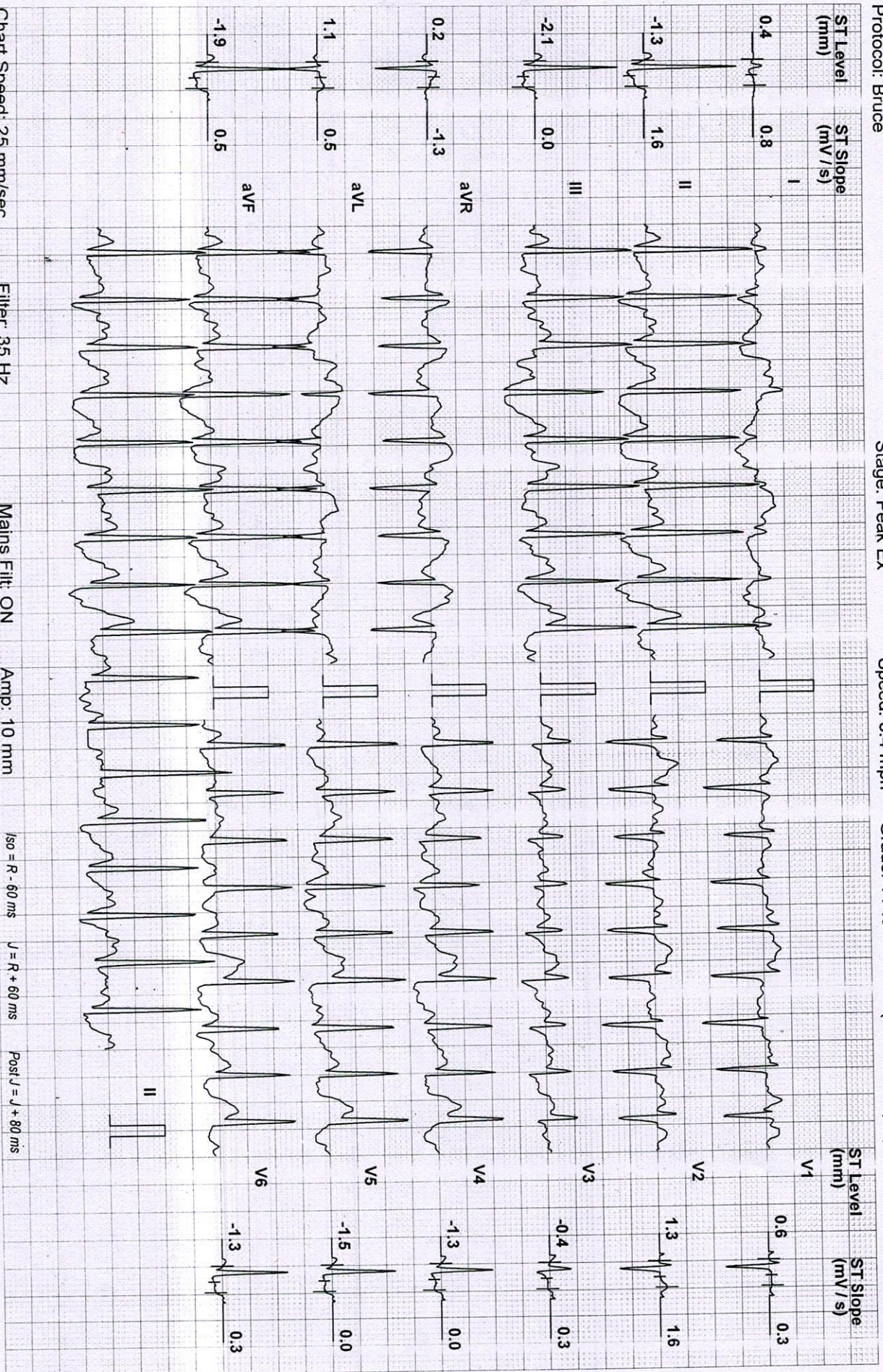

Chart Speed: 25 mm/sec

Filter: 35 Hz

Mains Fil: ON

Amp: 10 mm

ISO = R - 60 ms

J = R + 60 ms

Post J = J + 80 ms

Schiller Spandan V 4.7

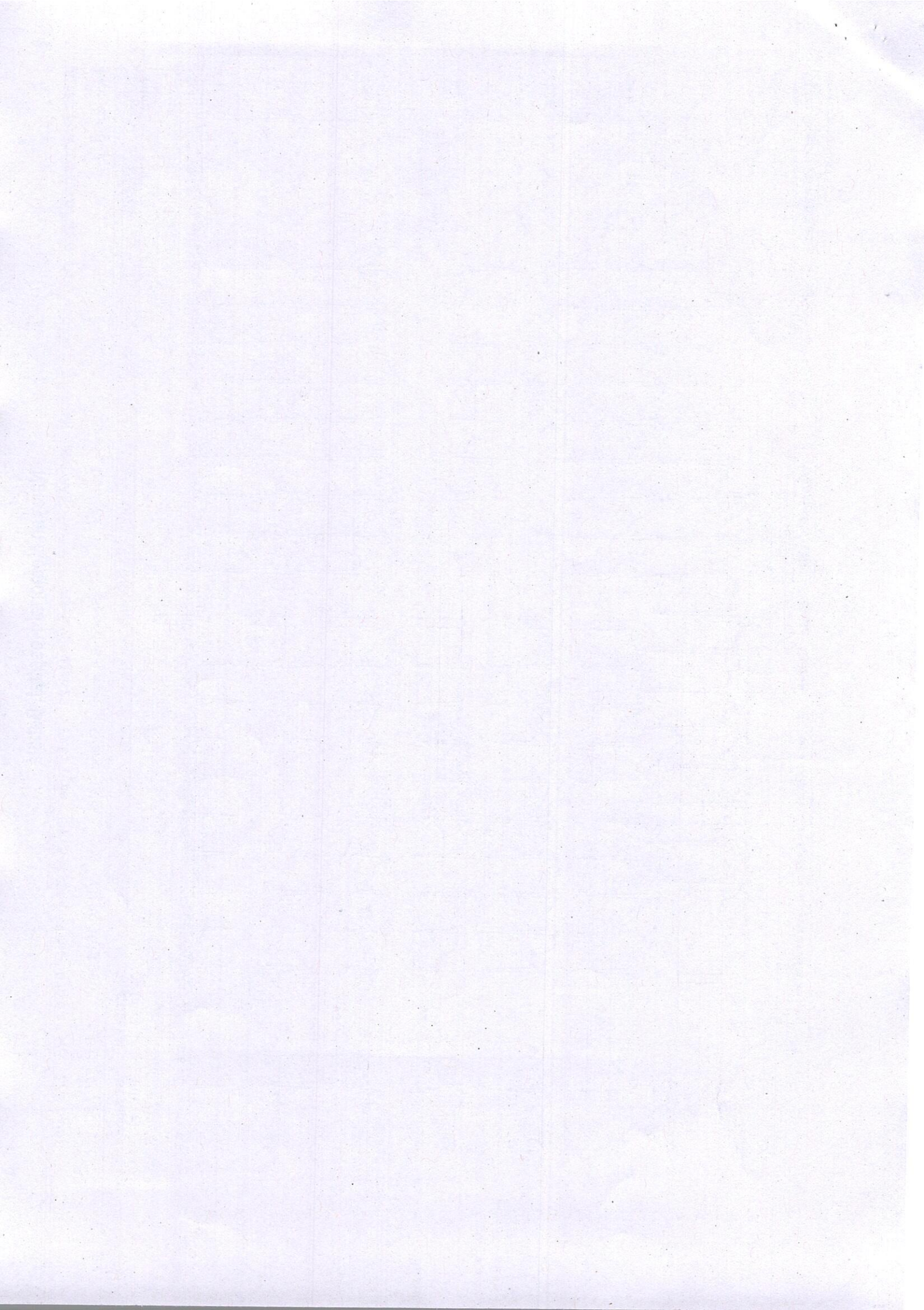

MRS. PREETI BAI (30 F)

Narayan Memorial Hospital, Behala

ID: 2307468

Date: 29-Mar-23

Exec Time : 6 m 5 s

Stage Time : 1 m 0 s

HR: 153 bpm

Protocol: Bruce

Stage: Recovery(1)

Speed: 0 mph

Grade: 0 %

(THR: 161 bpm)

B.P: 140 / 80

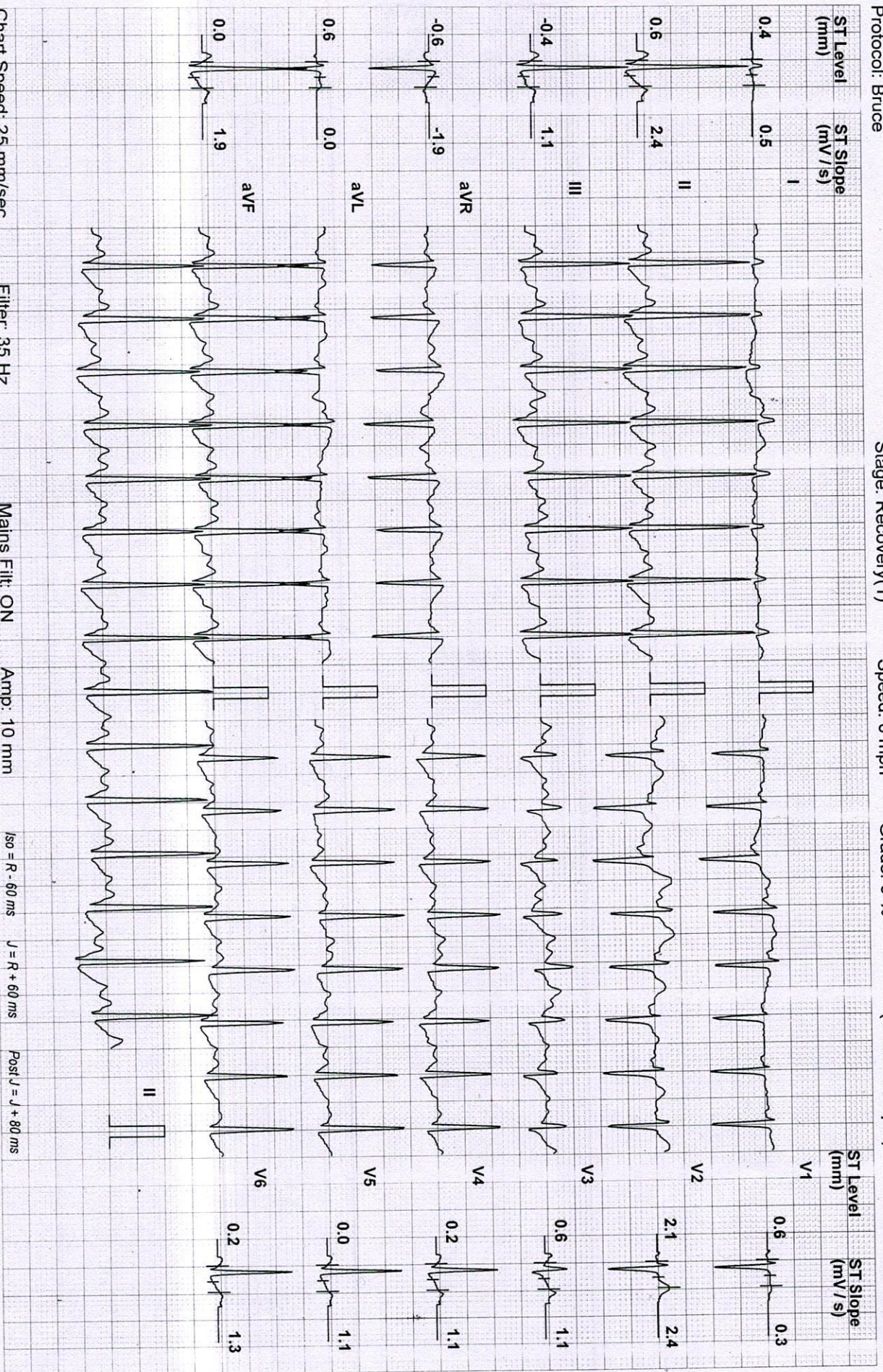

Schiller Spandan V 4.7

Narayan Memorial Hospital, Behala

MRS. PREETI BAI (30 F)

ID: 2307468

Date: 29-Mar-23

Exec Time : 6 m 5 s

Stage Time : 2 m 0 s

HR: 118 bpm

Protocol: Bruce

Stage: Recovery(2)

Speed: 0 mph

Grade: 0 %

(THR: 161 bpm)

B.P: 140 / 80

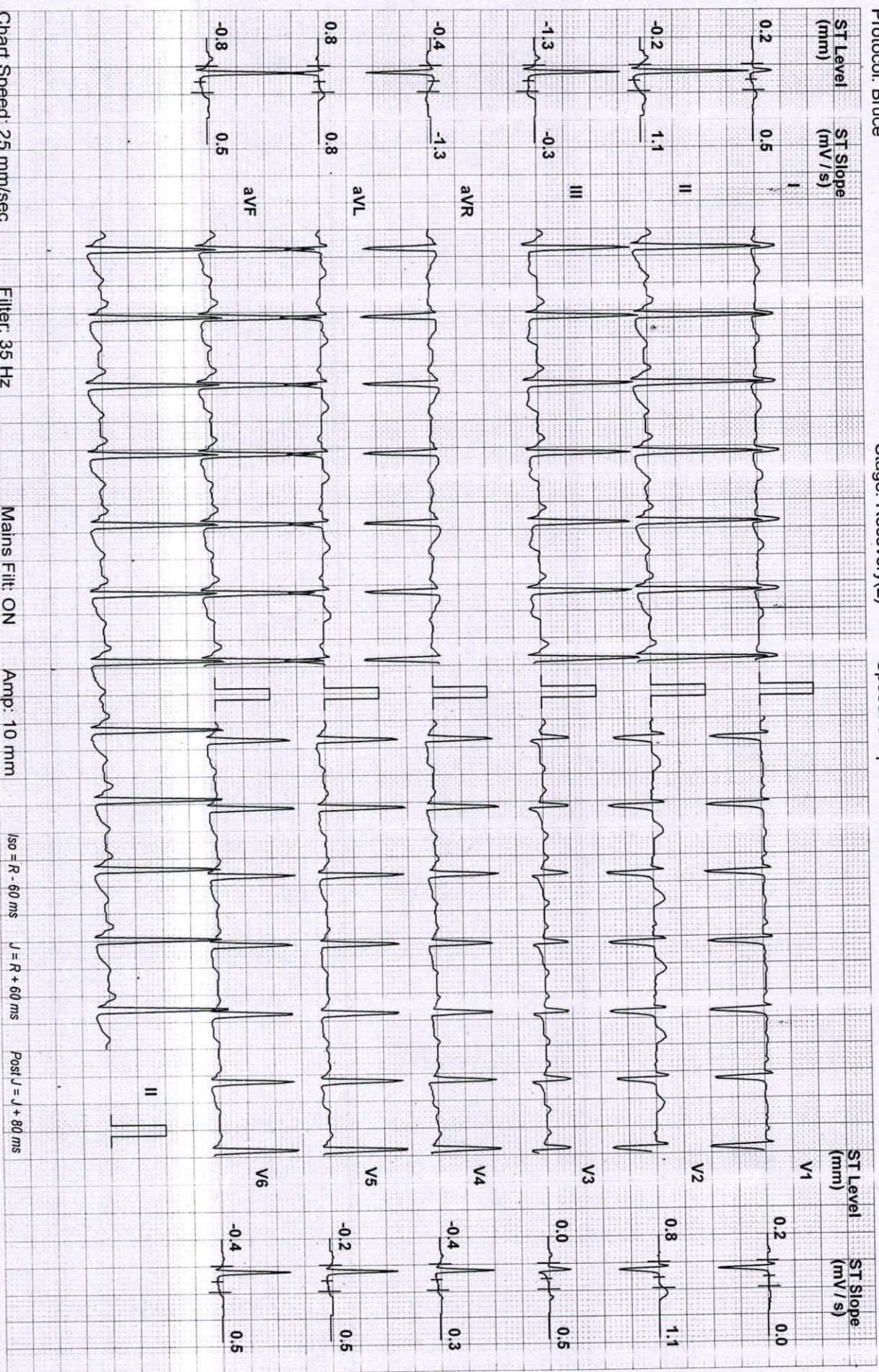

Chart Speed: 25 mm/sec

Filter: 35 Hz

Mains Filtr: ON

Amp: 10 mm

Iso = R - 60 ms

J = R + 60 ms

Post J = J + 80 ms

Schiller Spandan V 4.7

MRS. PREETI BAI (30 F)

Narayan Memorial Hospital, Behala

ID: 2307468

Date: 29-Mar-23

Exec Time : 6 m 5 s

Stage Time : 2 m 0 s

HR: 114 bpm

Protocol: Bruce

Stage: Recovery(3)

Speed: 0 mph

Grade: 0 %

(THR: 161 bpm)

B.P: 120 / 80

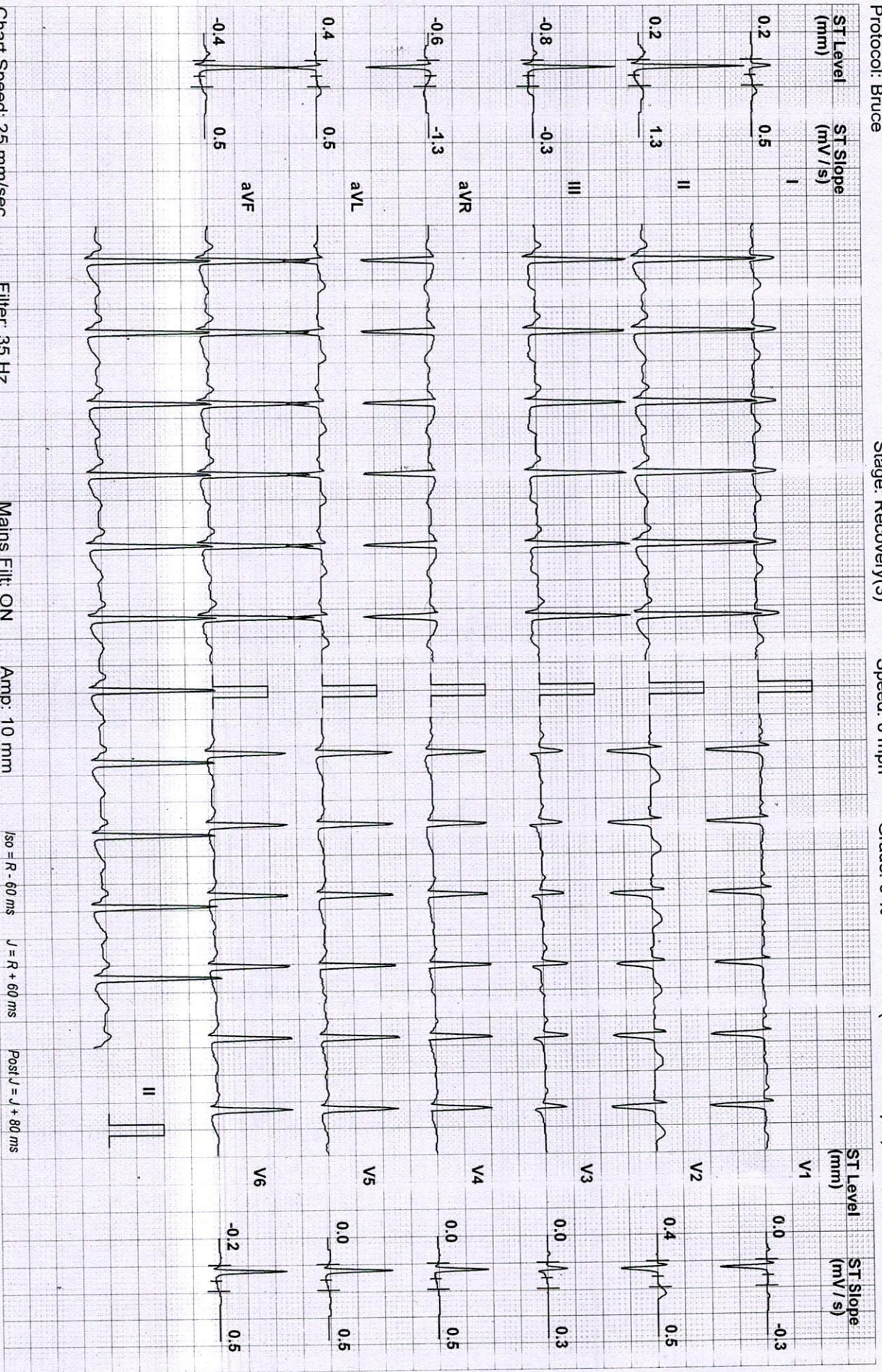

Chart Speed: 25 mm/sec

Filter: 35 Hz

Mains Filtr: ON

Amp: 10 mm

Iso = R - 60 ms

J = R + 60 ms

Post J = J + 80 ms

Schiller Spandan V 4.7

MRS. PREETI BAI (30 F)

ID: 2307468

Date: 29-Mar-23

Exec Time : 6 m 5 s

Stage Time : 2 m 0 s

HR: 113 bpm

Narayan Memorial Hospital, Behala

Protocol: Bruce

Stage: Recovery(4)

Speed: 0 mph

Grade: 0 %

(THR: 161 bpm)

B.P: 120 / 80

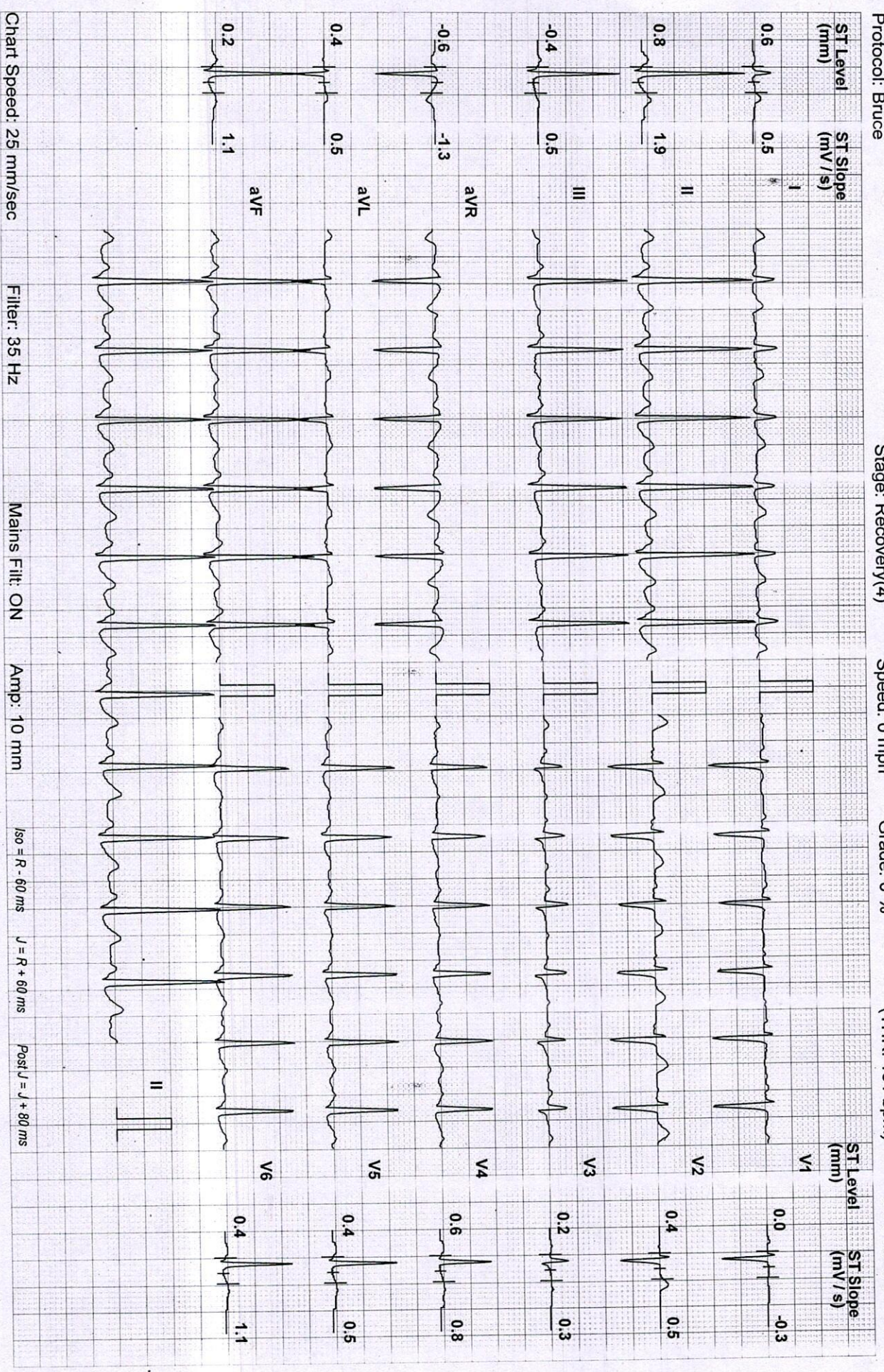

Chart Speed: 25 mm/sec

Filter: 35 Hz

Mains Fil: ON

Amp: 10 mm

Iso = R - 60 ms

J = R + 60 ms

Post J = J + 80 ms

Schiller Spandan V 4.7



DIAGNOSTICS REPORT

Hew

Patient Name	: Mrs. PREETI BAI	Order Date	: 29/03/2023 09:17
Age/Sex	: 30 Year(s)/Female	Report Date	: 29/03/2023 12:27
UHID	: NMHK.2307468	IP No	:
Ref. Doctor	: NMH	Facility	: NARAYAN MEMORIAL HOSPITAL
Address	: FLAT NO-7B MERLIN CREST, SILPARA, Kolkata, West Bengal, 700008	Mobile	: 7566582052

ELECTROCARDIOGRAM REPORT (ECG)

HR : 103 bpm
Rhythm : Sinus
P wave : Normal
PR Interval : 120 msec
QRS axis : Normal (61 Degree)
QRS duration : 72 msec
QRS configuration : Normal
T wave : Non specific changes
ST segment : Non specific changes
QTc : 424 msec
QT : 322 msec

IMPRESSION:

- Sinus Tachycardia. Normal QRS axis.
 - Non specific ST-T changes.
- Clinical correlation please.

Dr. SOUMYA KANTI DUTTA, MBBS, MD(G EN.MED), DM(CARDIOLOGY)

RegNo: 63887



PREETI BAI

2307468

30 years Female

..... cm / kg

HR 103/min

SINUS TRACHYCARDIA
OTHERWISE NORMAL ECG

Axis: 59 °

P 61 °

T 26 °

UNCONFIRMED REPORT

Intervals:	QRS	61 °
RR	583	ms
P	92	ms
PR	118	ms
QRS	72	ms
QT	322	ms
QTc	424	ms
(Bazett)		
P (II)	0.12	mV
S (V1)	-0.93	mV
R (V5)	1.61	mV
Sokol.	2.54	mV

10 mm/mV

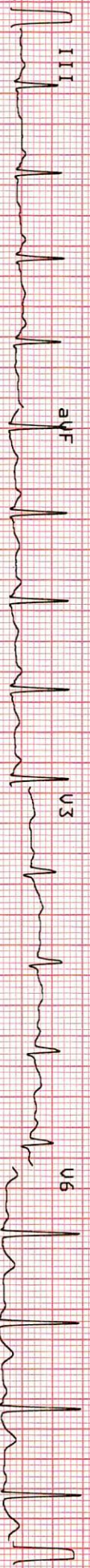
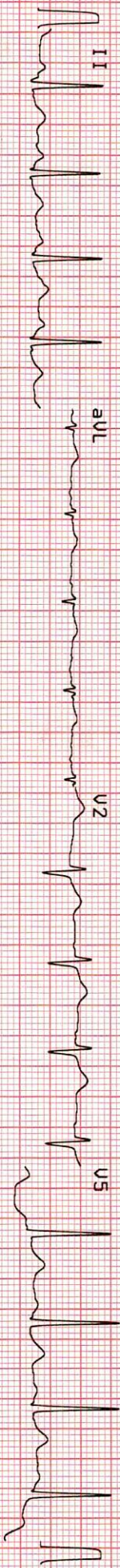

10 mm/mV

25 mm/s

0.05-25 Hz FS0

55F 585

29.03.2023

12:17:42

NARRAYAN MEMORIAL
HOSPITAL, BEHALA

AT-102plus 1.25 CI
7 2180

