

UHD. 800504775

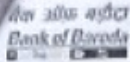

LETTER OF APPROVAL / RECOMMENDATION

To,

The Coordinator,  
Mediwheel (Arcofemi Healthcare Limited)  
Helpline number: 011- 41195959

Dear Sir / Madam,

**Sub: Annual Health Checkup for the employees of Bank of Baroda**

This is to inform you that the following employee wishes to avail the facility of Cashless Annual Health Checkup provided by you in terms of our agreement.

PARTICULARS	EMPLOYEE DETAILS
NAME	MR. RAO SANNAKKI VIVEKANANDA
EC NO.	175997
DESIGNATION	OFFICIAL LANGUAGE
PLACE OF WORK	HYDERABAD,ZO HYDERABAD
BIRTHDATE	27-09-1982
PROPOSED DATE OF HEALTH CHECKUP	27-05-2023
BOOKING REFERENCE NO.	23J175997100060284E

This letter of approval / recommendation is valid if submitted along with copy of the Bank of Baroda employee id card. This approval is valid from **24-05-2023** till **31-03-2024** The list of medical tests to be conducted is provided in the annexure to this letter. Please note that the said health checkup is a **cashless facility** as per our tie up arrangement. We request you to attend to the health checkup requirement of our employee and accord your top priority and best resources in this regard. The EC Number and the booking reference number as given in the above table shall be mentioned in the invoice, invariably.

We solicit your co-operation in this regard.

Yours faithfully,

Sd/-

**Chief General Manager**  
**HRM Department**  
**Bank of Baroda**

(Note: This is a computer generated letter. No Signature required. For any clarification, please contact Mediwheel (Arcofemi Healthcare Limited))



PLEASE SCAN QR CODE TO VERIFY THE REPORT ONLINE

Name : MR.VIVEKANANDA RAO SANNAKKI 1282 TID/SID : PUP1820104/ 25604987  
 Age / Gender : 40 Years / Male Registered on : 27-May-2023 / 14:39 PM  
 Ref.By : RAVINDRANATH GE MEDICAL ASSOCIATES PRIVATE LIMITED Collected on : 27-May-2023 / 14:48 PM  
 Req.No  Reported on : 27-May-2023 / 17:43 PM  
 BIL3128325 TEST REPORT Reference : Ravindranath Ge Medical As

DEPARTMENT OF CLINICAL CHEMISTRY II

Prostate Specific Antigen (PSA) Free, Serum

Investigation	Observed Value	Biological Reference Interval
Free-PSA (Prostate Specific Antigen) Method: ECLIA	0.126	Note: Biological Reference Ranges are changed due to change in method of testing. ng/mL

INTERPRETATION :

It is advise to interpret Free PSA in conjunction with Total PSA.

Free PSA / Total PSA ratio indicates following.

In patients with total PSA concentrations of 4 -10 ng/mL, the probability of finding prostate cancer on needle biopsy by age in years is:

% Free PSA	50 - 59 Years	60 - 69 Years	70 Years and Older
0 - 10 %	49 %	58 %	65 %
11 - 18 %	27 %	34 %	41 %
19 - 25 %	18 %	24 %	30 %
> 25 %	9 %	12 %	16 %

\* Sample processed at National Reference Laboratory, Tenet Diagnostics, Hyderabad 51 Kineta Towers, Banjara Hills

--- End Of Report ---

Dr.Abdur Rehman Asif  
Consultant Biochemist  
Tenet Diagnostics, Hyderabad





NAME: Mr.VIVEKANANDA RAO .SANNAKKI UHID: 8500504775  
 OP NO: 852305274011 RADIOLOGY ID: 85235500912  
 Age/SEX: 40 Years/Male REQ DATE: 27/05/2023 08:57:51  
 CONSULTANT: DR.GGH CONSULTANT REP D/T: 27/05/2023 10:23:06  
 Procedure Start Time : 27/05/2023 09:52:00 SCAN D/T: 27/05/2023 00:00:00  
 Procedure End Time : 27/05/2023 09:56:00

**DEPARTMENT OF RADIOLOGY (ULTRASOUND)**  
**U/S WHOLE ABDOMEN**

**Liver:** Normal in size and contour. Parenchymal echotexture is increased. No focal lesions. No IHBD. Portal Vein normal.  
**Gall Bladder:** Well distended. No evidence of calculi. Wall thickness is normal. No pericholecystic collection. CBD is normal.  
**Spleen:** Normal in size and echotexture. No focal lesion .  
**Pancreas:** Head, body and tail regions are normal.No evidence of calculi/calcification.No evidence of peripancreatic fluid collections.  
**Kidneys:** Bilateral kidneys showing baggy extrarenal pelvis. Normal in size( RK:133mm LK:124mm ) and echotexture. Contour is smooth. Corticomedullary differentiation maintained. No evidence of calculi. No hydronephrosis.  
**Urinary Bladder :** Partially distended.. No calculi/ wall thickening.  
**Prostate:** Normal in size and echotexture.  
 No evidence of free fluid /lymphadenopathy.  
**Impression:** **Grade I fatty liver.**  
**Bilateral baggy extra renal pelvis.**

**DR.UMA KARRI MBBS, MD**  
**CONSULTANT RADIOLOGIST**

6500404775  
40 Years

MR. VIVEKANANDA RAO SANNAKI  
Male

27-May-23 9:29:...

Rate 77 . Sinus rhythm.....normal P axis, V-rate 50- 99

PR 156  
QRSD 82  
QT 346  
QTc 392

--AXIS--

P 32  
QRS 20  
T 32

12 Lead; Standard Placement

- NORMAL ECG -

Unconfirmed Diagnosis

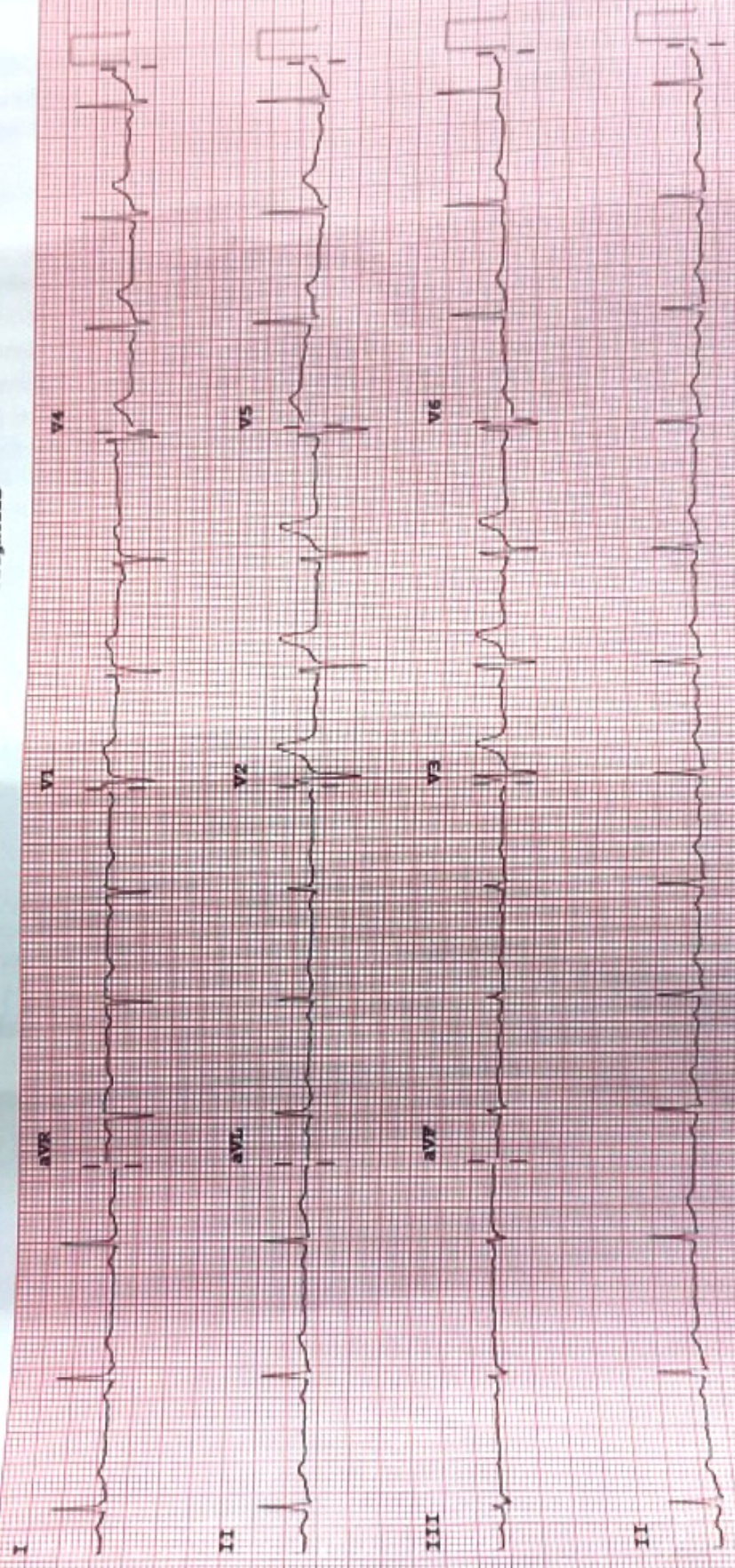

Speed: 25 mm/sec Limb: 10 mm/mV Chest: 10.0 mm/mV

P 50~ 0.15-100 Hz

1008 CL P?

Device:



NAME: Mr.VIVEKANANDA RAO SANNAKKI  
AGE/SEX: 40 Years/Male  
CONSULTANT: DR.GGH CONSULTANT  
CATH NO : 0

OP NO: 852305274011  
UHID: 8500504775  
DATE: 27/05/2023

### ECHO CARDIOGRAPHIC REPORT

Mitral Valve : Normal  
Aortic Valve : Normal  
Tricuspid Valve : Normal  
Pulmonary Valve : Normal  
Left Atrium : 3.6 cm  
Left Ventricle : EDD: 4.6 cm ESD: 2.6 cm EF: 62 %  
IVS: 1.0 cm PW: 1.0 cm  
Right Atrium : Normal  
Right Ventricle : Normal  
IVS : Intact  
IAS : Intact  
Aorta : 3.2 cm  
Pulmonary Artery : Normal  
Pericardium : No Effusion  
Doppler Color : No MR/AR/TR  
Study : MVF: E-0.8m/sec, A-0.5m/sec. ABF:1.0m/sec,PBF:0.8m/sec  
Others :  
Conclusion : Normal sized cardiac chambers  
kg No LV RWMA  
Good LV/RV function  
No MR/AR/TR  
No PE/LV clot

Done By :  
DR. G. PRAVEEN KUMAR

Confirmed By :  
DR. Sai Sudhakar MBBS, MD - General  
Medicine, DM - Cardiology &FACC (US)  
SENIOR INTERVENTIONAL CARDIOLOGIST

Note:This professional Opinion Needs Clinical Correlation For Proper Diagnosis

VIVEKANANDA RAO, SANNYAKRI

TABULAR SUMMARY REPORT

ID-600504775  
 VISIT  
 27-MAY-2023  
 13:31:17

40years Asian Male

BRUCE  
 Max HR 181bpm 100% of max predicted 180bpm  
 Max BP 140/80  
 Reason for Termination:  
 Comment: SOB DURING STAGE 3

Total Exercise time: 9:12  
 Maximum workload: 104METS

25.0 mm/s  
 10.0 mm/mV  
 100hz

Referred by: F H C  
 Test Ind: TO 30 CAD

Phase Name	Stage Name	Time in Stage	Speed (mph)	Grade (%)	Workload (METS)	HR (bpm)	BP (mmHg)	RPP (x100)
PRETEST	SUPINE	0:30	0.0	0.0	1.0	89	20/80	107
	STANDING	1:26	0.8	0.0	1.4	89	20/80	107
EXERCISE	STAGE 1	3:00	1.7	0.0	4.6	126	20/80	151
	STAGE 2	3:00	2.5	2.0	7.0	145	30/80	189
	STAGE 3	3:00	3.4	4.0	10.1	177	30/80	230
	STAGE 4	0:12	4.2	6.0	10.4	181	30/80	235
RECOVERY	Post	9:02	0.0	0.0	1.0	115	20/80	136

High risk of inducible ischemia



Technician: PRAVALIKA

GLOBAL HOSPITAL LKP HYD.

Unconfirmed

MACSS 010B

Visit: 300504775

Age: 40 years

Asian

Male

27 May 2023  
13:3:17

Referred by: E H C  
Test Ind: TO RO CAD

BRUG: Total Exercise time: 9:12  
Max HR: 181bpm 100% of max predicted 190bpm  
Max BP: 110/80 Maximum workload: 10.4 METS  
Reuser for Termination:  
Comments: SOB DURING STAGE 3

25.0 mm/s  
10.0 mm/mV  
100hz

STAGE	HR (bpm)	BP (mmHg)
BASELINE	89	120/80
PEAK EXERCISE	181	130/80
TEST END RECOVERY	90	120/80

STAGE	HR (bpm)	BP (mmHg)
BASELINE	89	120/80
PEAK EXERCISE	181	130/80
TEST END RECOVERY	90	120/80

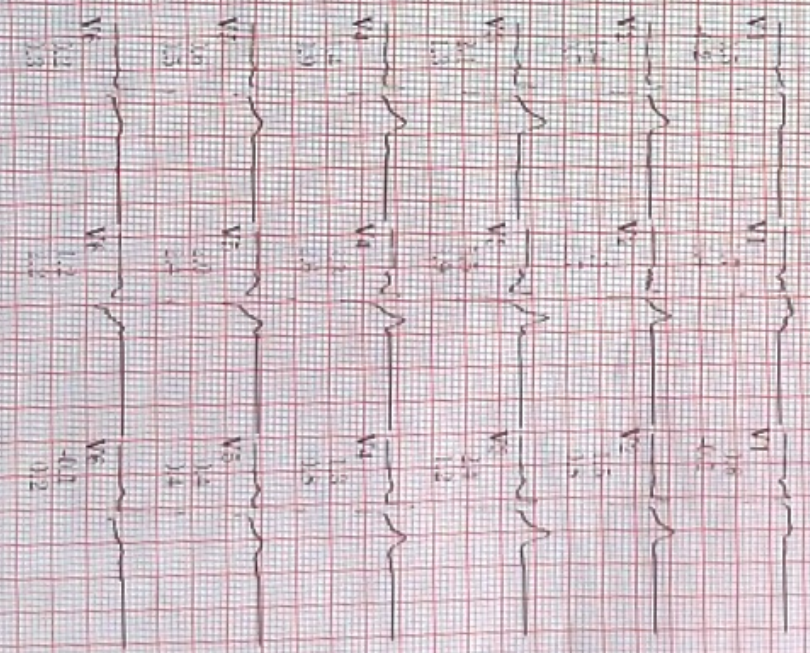
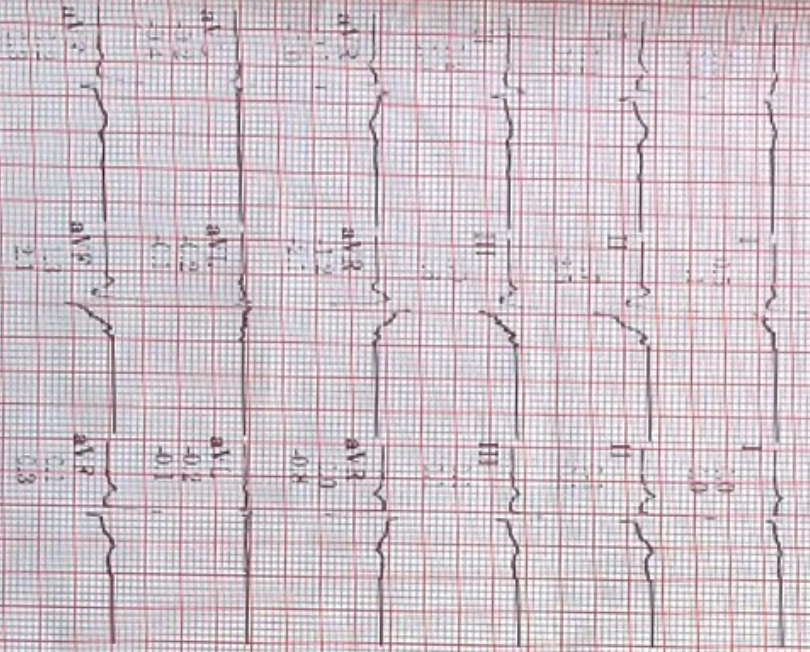

Technician: PRAVALI KA

GLOBAL HOSPITAL LKP HYD.

Unconfirmed

NACS5 010B

Lead  
ST (mm)  
Slope (mV/s)



VIVEKANANDA RAO, SANNAKKI

12 LEAD REPORT

GLOBAL HOSPITAL LKP HYD.

ID: 0000504775  
Visit:  
27-May-2023  
13:31:29

88bpm  
BP: 120/80

PRETTIST  
SUPP NR  
0-12

BRUCE  
\*\*\*mph  
\*\*\*%

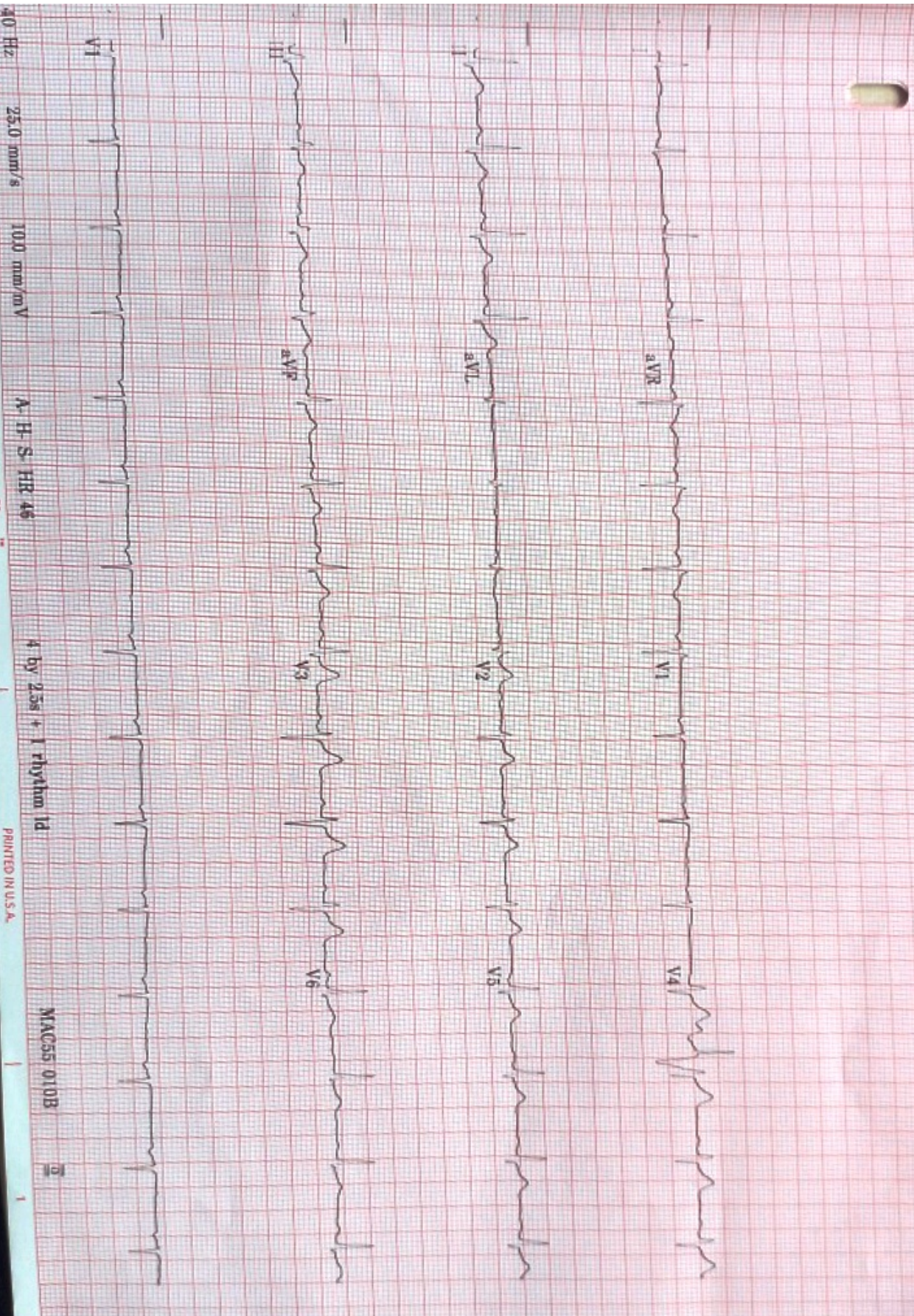

VIVEKANANDA RAO, SANNAKKI

12 LEAD REPORT

GLOBAL HOSPITAL LKP HYD.

ID: 000604775  
Visit:  
27-May-2023  
18:32:17

86bpm  
BP: 120/80

PRETEST  
STANDING  
1:00

BRUCE  
\*\* mph  
\*\* %

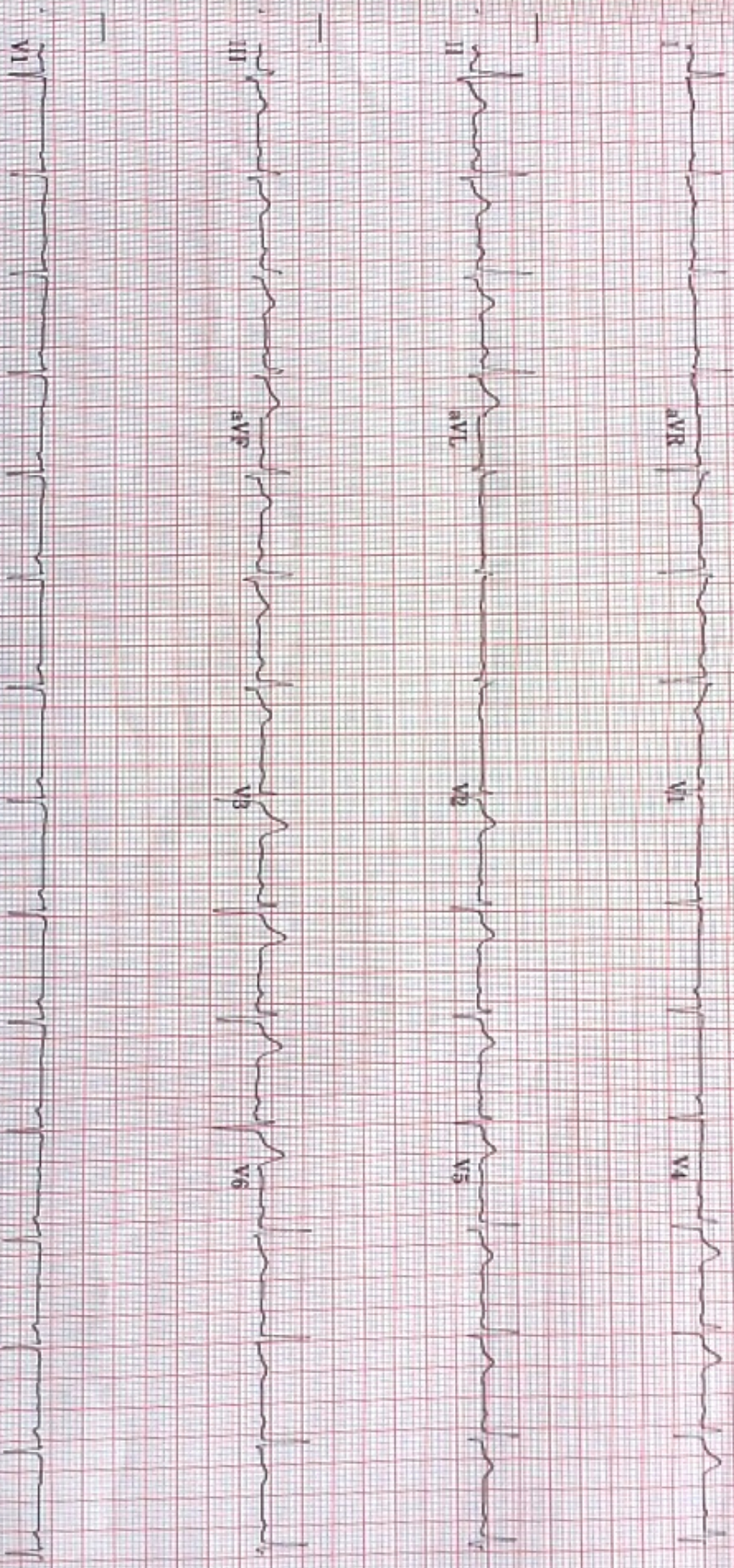

40 Hz 25.0 mm/s 10.0 mm/mV A-H-S HR 46

4 by 25s + 1 rhythm Id

MAC55 0108

P/N 2009C78-000

Vital Signs

PRINTED IN U.S.A.

VIVEKANANDA RAO, SANNAKKI

LINKED MEDIANS REPORT

GLOBAL HOSPITAL, LKP HYD.

ID: 000504775  
Visit

27-May-2023  
13:26:03

126bpm  
BP: 120/80

EXERCISE  
STAGE 1  
2:50

BRUCE  
1.7mph  
10.0%

ST @ 10mm/mV  
80ms post

Lead  
ST(mv)  
Slope(mV/s)

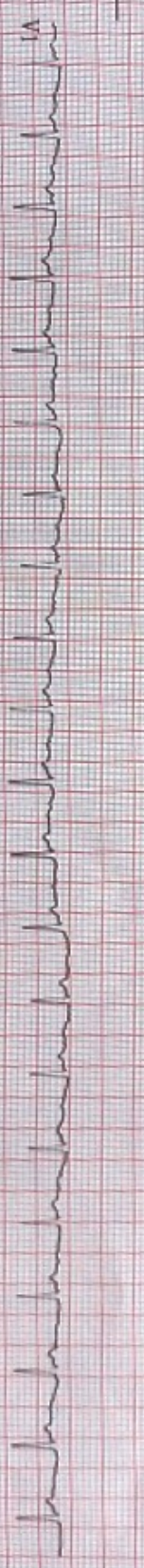
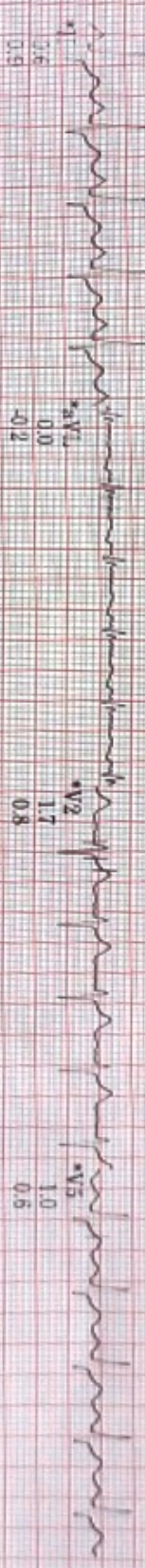
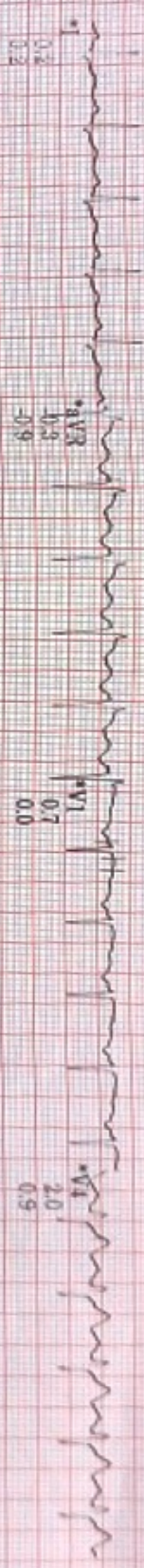

Lead Rhythm

40 Hz 25.0 mm/s 10.0 mm/mV A. H. S. HR 46

\* Computer Synthesized Rhythm

MAC55 010B

ID: 000504775  
Vital

27-May-2023  
13:29:03

143bpm  
BP: 130/80

EXERCISE  
STAGE 2  
5:50

BRUCE  
2.5mph  
12.0%

ST @ 10mm/mV  
50mm post-I

Lead  
ST (mm)  
Slope (mV/s)

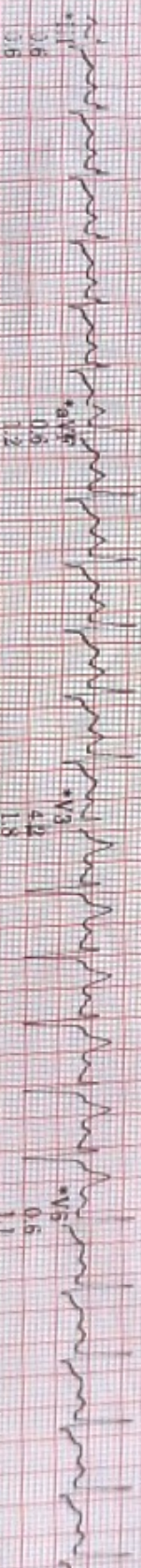
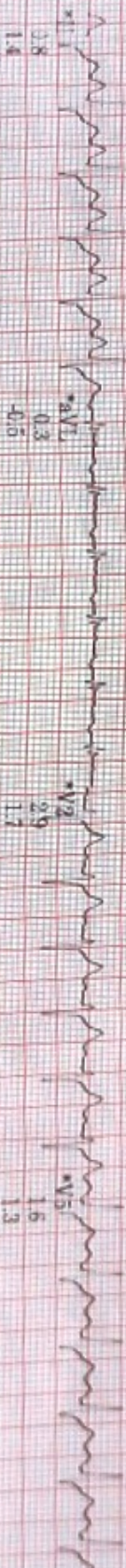
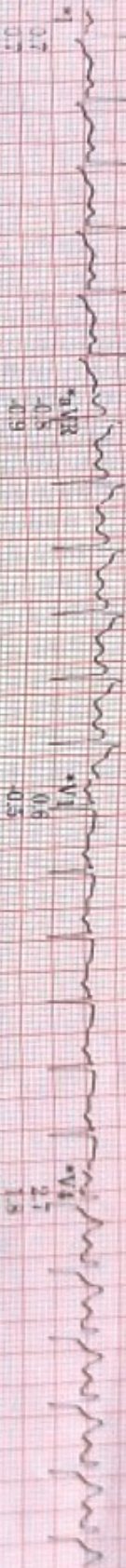

Raw Rhythm  
40 Hz 25.0 mm/s 10.0 mm/mV  
A-H-S-HR 46

\* Computer Synthesized Rhythm

MAC55 0108

ID: 006504775  
V1: 1  
27-May-2023  
13:42:03

176bpm  
EXERCISE  
STAGE 3  
8:50

BRUCE  
3.4mph  
14.0%

ST @ 10mm/mV  
50ms post

Lead  
ST(mV)  
Slope(mV/s)

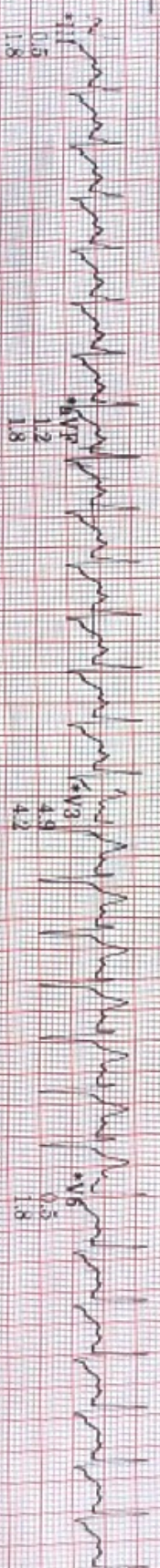

Raw Rhythm

40 Hz 250 mm/s 10.0 mm/mV A-H-S-HR 46

\* Computer Synthesized Rhythm

MAC65 010B

VIVEKANANDA RAO, SANNAKKI

LINKED MEDIANS REPORT

GLOBAL HOSPITAL LKP HYD.

ID: 000504775

Visit:

27-May-2023

13:43:25

182bpm

BP: 130/80

RECOVERY Post 0-00

BRUCE

4.2mph  
16.0%

ST @ 10mm/mV  
80ms postJ

Lead  
ST (mm)  
Slope (mV/s)

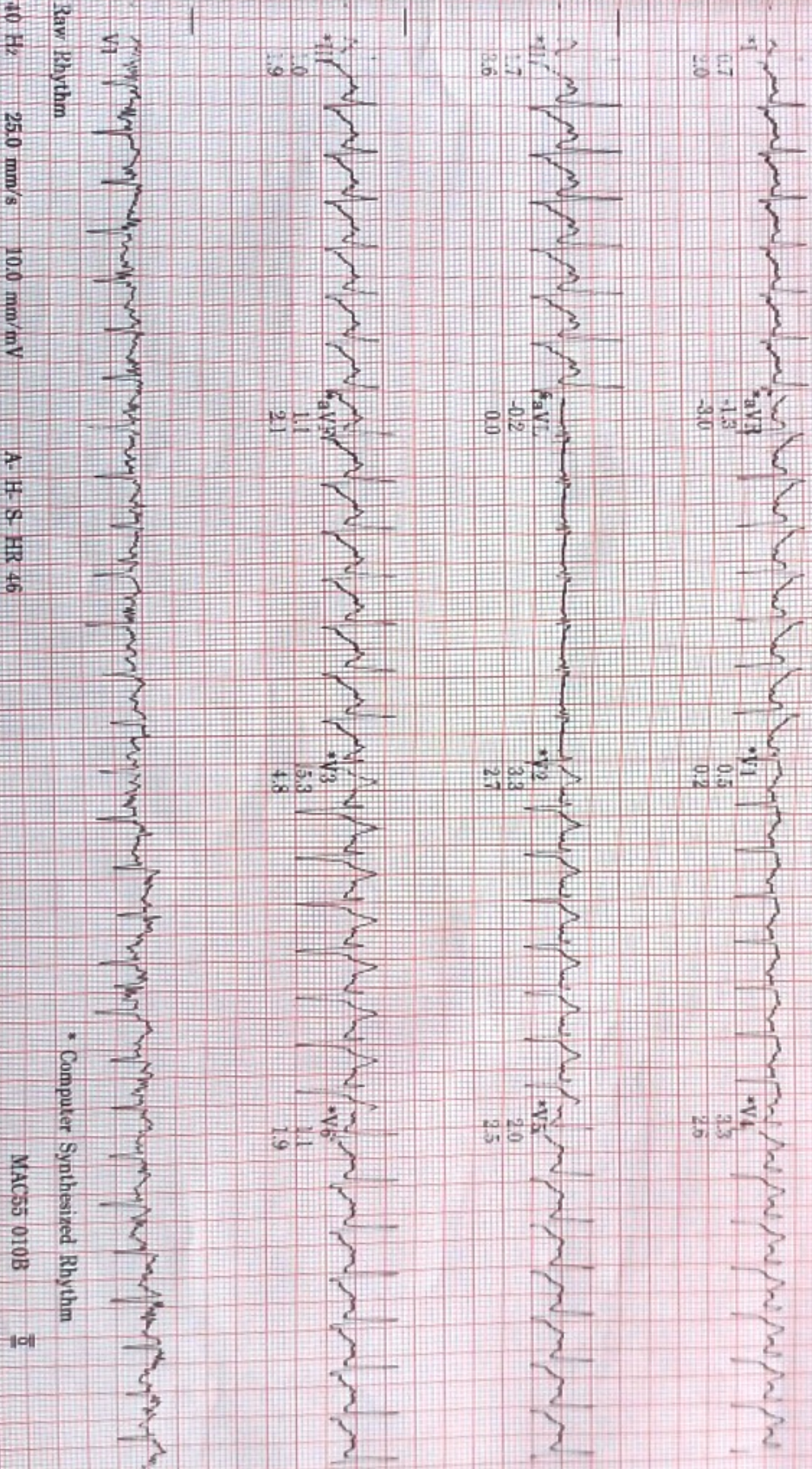

Raw Rhythm

\* Computer Synthesized Rhythm

40 Hz 25.0 mm/s 10.0 mm/mV A-H-S-HR 46

MAC55 010B

ID: 000504775  
Visit: 29-May-2023  
13:53:25

145bpm  
BP: 140/90

RECOVERY  
Post  
1:00

BRUCE  
\*\* miph  
\*\* %

ST @ 10mm/mV  
40ms postJ

Lead  
ST(mm)  
Slope(mV/s)

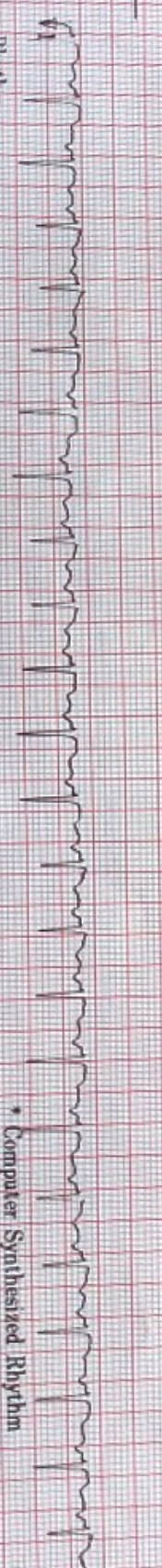
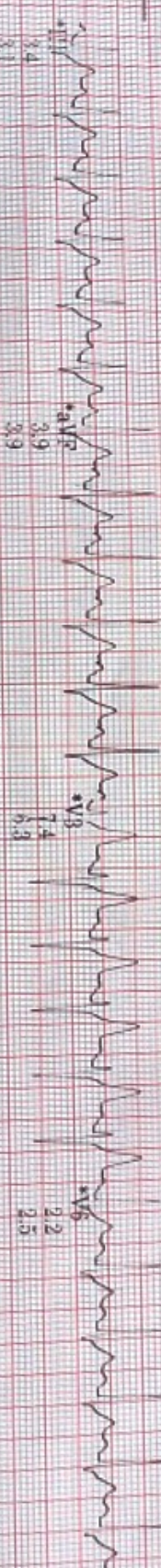
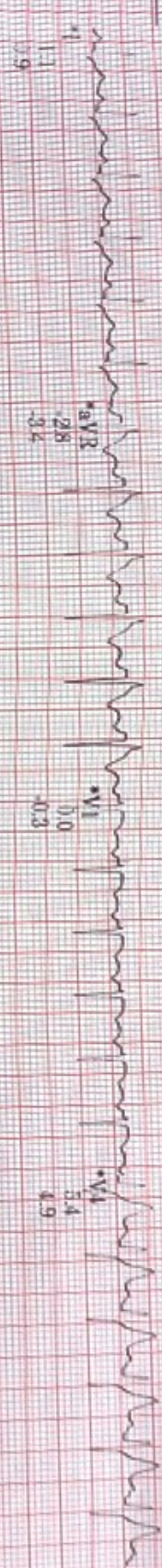

Raw Rhythm  
40 Hz 25.0 mm/s 10.0 mm/mV  
A- H- S- HR 46

\* Computer Synthesized Rhythm

MAC55 010B

Vital Signs

PRINTED IN U.S.A.

ID: 000504775  
Date

27-May-2023  
18:43:35

121bpm

RECOVERY  
Post  
3:00

BRUCE  
\*\*mph  
\*\*%

ST @ 10mm/mV  
80ms postd

Lead  
ST(mm)  
Slp(μmV/s)

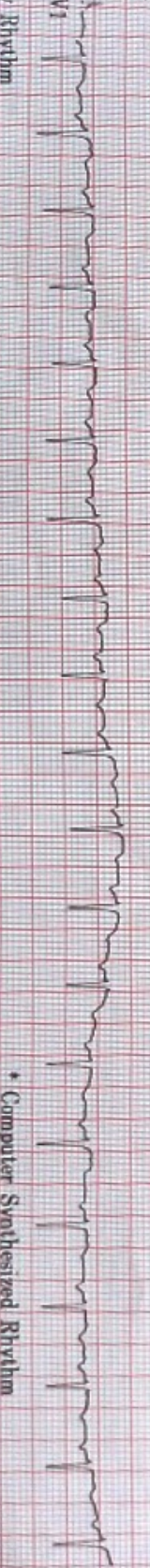
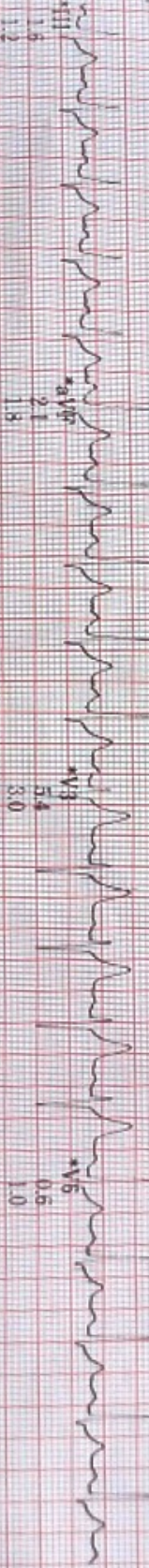
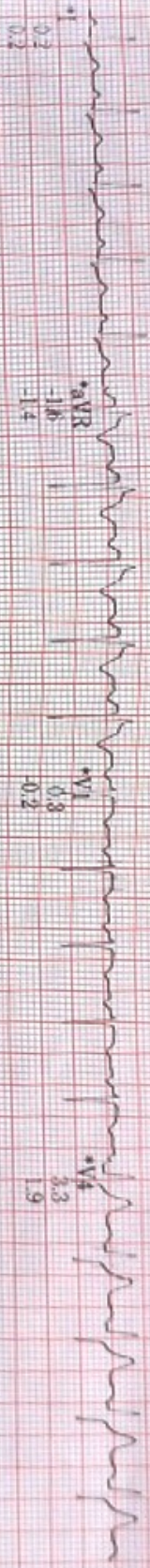

Raw Rhythm

40 Hz 25.0 mm/s 10.0 mm/mV A-H-S HR 46

\* Computer Synthesized Rhythm

MAC55 010B



LINKED MEDIANS REPORT

GLOBAL HOSPITAL LKP HYD.

VIVEKANANDA RAO, SANNARKKI

ID: 000004775  
Age: 25-MAY-2023  
184\*25

115bpm  
BP: 130/90

RECOVERY  
Post  
5:00

BRUCE  
\*\* \*mph  
\*\* \*%

ST @ 10mm/mV  
80ms post

Lead  
ST (mm)  
Slope (mV/s)

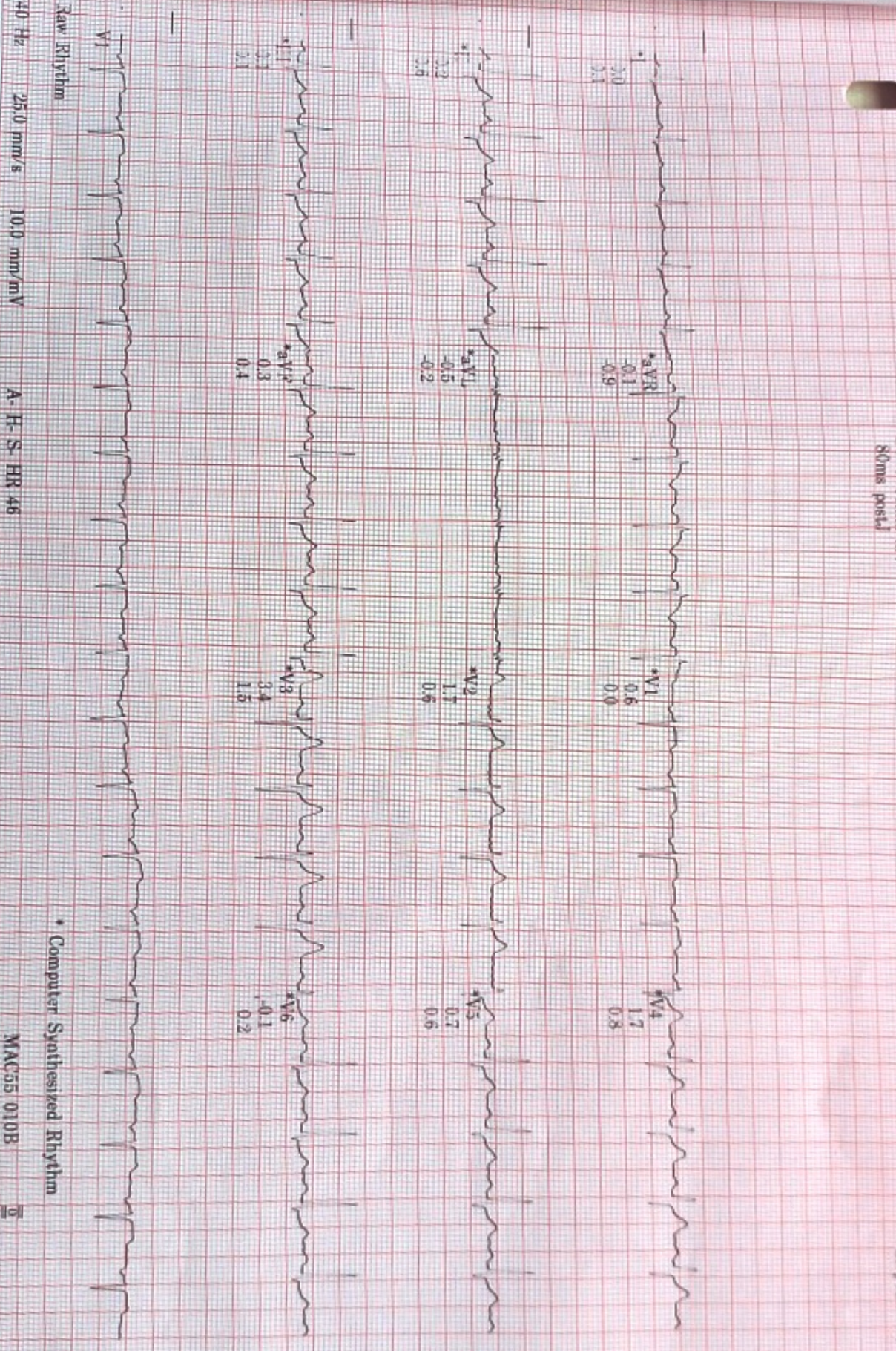

Raw Rhythm  
40 Hz 25.0 mm/s 10.0 mm/mV  
A-H-S-ER 46

\* Computer Synthesized Rhythm

MAC55 010B

ID: 000304775  
VSR:L  
27-May-2023  
18:49:25

115bpm  
BP: 120/80  
RECOVERY  
Post  
7:00

BRUCE  
\*\*mph  
\*\*%g

ST @ 10mm/mV  
(80ms post)

Lead  
ST (mm)  
Slope (mV/s)



Raw Rhythm

10 Hz 25.0 mm/s 10.0 mm/mV A-H-S HR 46

\* Computer Synthesized Rhythm

MAC55 010B

VIVEKANANDA RAO, SANNAKKI

LINKED MEDIANS REPORT

GLOBAL HOSPITAL, LKP HYD.

D: 0003041775  
Visit:  
27-MAY-2023  
13:51:25

112bpm  
BP: 120/80

RECOVERY  
Post  
9:00

BRUCE  
\*\* \*mph  
\*\* \*%

ST @ 10mm/mV  
80ms postL

Lead  
ST(mm)  
Slope(mV/s)

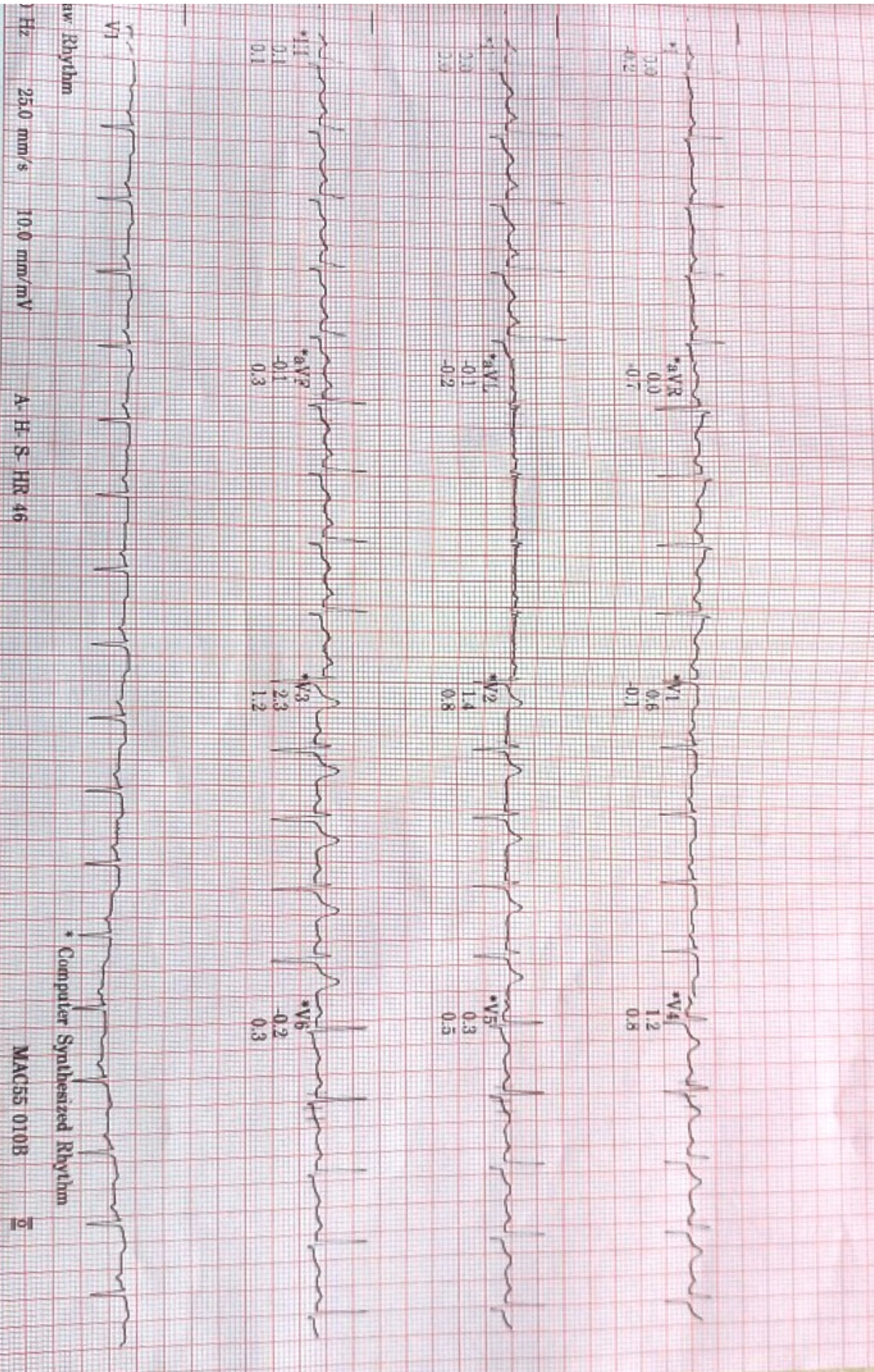

aw Rhythm  
25.0 mm/s  
10.0 mm/mV  
A-H-S HR 46

\* Computer Synthesized Rhythm

MAC55 010B



CLINICAL BIOCHEMISTRY

<b>Patient Name</b> : MR. VIVEKANANDA RAO SANNAKKI <b>Age/Gender</b> : 40 Years / Male <b>Consultant</b> : Dr.GGH CONSULTANT. <b>Lab Id</b> : 85232305055 <b>Request D/T</b> : 27/05/2023 08:57:51 <b>Collect D/T</b> : 27/05/2023 09:00:53 <b>Receive D/T</b> : 27/05/2023 09:52:34 <b>Report D/T</b> : 27/05/2023 13:43:52 <b>Specimen</b> : BLOOD <b>Referral</b> : BANK OF BARODA	<b>UHID</b> : 8500504775  <b>Encounter no</b> : 852305274011  <b>Report Status</b> : FINAL
--	--

Mediwheel Full Body Health Check-up - Male (Above 40 Yrs)

Test	Result	Units	Biological Reference Interval	Methodology
ALT/SGPT Alanine Amino Transferase	38	IU/L	<41	UV with P5P-IFCC
AST/SGOT Aspartate Aminotransferase	20	IU/L	<40	UV with P5P-IFCC
Alkaline Phosphatase, Serum (ALP)	120	IU/L	40-129	PNPP
Bilirubin Total Serum	0.6	mg/dL	0.3-1.2	Diazonium Ion
Bilirubin (Direct), Serum	0.2	mg/dL	<0.3	Diazotization
<b>Protein Total, Serum</b>				
Total Proteins	6.9	gm/dL	6.5-8.5	Biuret method
Albumin, Serum	4.4	gm/dL	3.5-5.2	Bromocresol Green
Globulin	2.5	gm/dL	2.5-3.5	Calculated
Albumin/Globulin (A/G) Ratio	1.76			Calculated
Albumin, Serum	4.4	gm/dL	3.5-5.2	Bromocresol Green
Globulin	2.5	gm/dL	2.5-3.5	Calculated
Creatinine	0.8	mg/dL	0.70-1.20	Alkaline Picrate method
Cholesterol	156	mg/dL	Desirable : <200; Borderline High : 201-239; High : >240	CHO-PAP
Cholesterol HDL, Serum	44	mg/dl	Desirable : >60; Borderline : 40-59; Undesirable : <40	Direct measure
Triglycerides	72	mg/dL	Desirable : <150; 150-199 Borderline Risk; More than 200 High Risk	Enzymatic



CLINICAL BIOCHEMISTRY

<b>Patient Name</b> : MR. VIVEKANANDA RAO SANNAKKI	<b>UHID</b> : 8500504775 
<b>Age/Gender</b> : 40 Years / Male	<b>Encounter no</b> : 852305274011 
<b>Consultant</b> : Dr.GGH CONSULTANT.	
<b>Lab Id</b> : 85232305055	<b>Report Status</b> : FINAL
<b>Request D/T</b> : 27/05/2023 08:57:51	
<b>Collect D/T</b> : 27/05/2023 09:00:53	
<b>Receive D/T</b> : 27/05/2023 09:52:34	
<b>Report D/T</b> : 27/05/2023 13:43:52	
<b>Specimen</b> : BLOOD	
<b>Referral</b> : BANK OF BARODA	

Test	Result	Units	Biological Reference Interval	Methodology
Cholesterol LDL	97.6	mg/dL	Desirable : <100; Near optimal 100-129 ; Borderline High 130-159; High 160-189	Friedewald Formula
Cholesterol VLDL	14.4	mg/dL	Upto: 30	Friedewald Formula
Urea Nitrogen , Blood	9	mg/dL	6-20	Urease
Glycosylated Haemoglobin (HbA1C), Blood	<b>6.9 [H]</b>	%	4.0-6.5	Immunoturbidimetry
Urea, Serum	19	mg/dL	16.6-48.5	Urease
TSH Thyroid Stimulating Hormone, Serum	1.65	µIU/mL	0.27-4.20	ECLIA

Interpretation:- Primary hypothyroidism is characterized by a high serum TSH concentration and a low serum free T4 concentration. Secondary hypothyroidism is characterized by a low serum TSH concentration as well as a low serum T4 concentration. In hyperthyroidism, serum TSH is below normal and frequently <0.1 IU/mL, & serum T3 is usually elevated. Assessment of T3 levels is important to determine the severity of the hyperthyroidism and to monitor the response to treatment.

T4 (Thyroxine), Serum                      14.02                      µg/dL                      5.1-14.1                      ECLIA

Interpretation:- Primary hypothyroidism is characterized by a high serum TSH concentration and a low serum free T4 concentration. Secondary hypothyroidism is characterized by a low serum TSH concentration as well as a low serum T4 concentration. In hyperthyroidism, serum TSH is below normal and frequently <0.1 IU/mL, & serum T3 is usually elevated. Assessment of T3 levels is important to determine the severity of the hyperthyroidism and to monitor the response to treatment.

T3 (Tri Iodo Thyronine)                      1.65                      ng/mL                      0.8-2.0                      ECLIA

Interpretation:- Primary hypothyroidism is characterized by a high serum TSH concentration and a low serum free T4 concentration. Secondary hypothyroidism is characterized by a low serum TSH concentration as well as a low serum T4 concentration. In hyperthyroidism, serum TSH is below normal and frequently <0.1 IU/mL, & serum T3 is usually elevated. Assessment of T3 levels is important to determine the severity of the hyperthyroidism and to monitor the response to treatment.

Glucose, Post Prandial Plasma                      **185 [H]**                      mg/dL                      100-140                      Hexokinase  
Glucose (PPPG)



**DEPARTMENT OF LABORATORY MEDICINE**

6-1-B2 & 6-1-B3, Lakdi-ka-pool, Hyderabad - 500 004.

**CLINICAL BIOCHEMISTRY**

<b>Patient Name</b> : MR. VIVEKANANDA RAO SANNAKKI	<b>UHID</b> : 8500504775 
<b>Age/Gender</b> : 40 Years / Male	
<b>Consultant</b> : Dr.GGH CONSULTANT.	
<b>Lab Id</b> : 85232305055	<b>Encounter no</b> : 852305274011 
<b>Request D/T</b> : 27/05/2023 08:57:51	
<b>Collect D/T</b> : 27/05/2023 09:00:53	
<b>Receive D/T</b> : 27/05/2023 09:52:34	
<b>Report D/T</b> : 27/05/2023 13:43:52	
<b>Specimen</b> : BLOOD	<b>Report Status</b> : FINAL
<b>Referral</b> : BANK OF BARODA	

Test	Result	Units	Biological Reference Interval	Methodology
<b>Electrolytes (Na, K, Cl, Ca), Serum</b>				
Sodium (Na <sup>+</sup> ), Serum	140	mMol/L	136-145	ISE Indirect
Potassium (K <sup>+</sup> ), Serum	4.1	mMol/L	3.5-5.1	ISE Indirect
Chloride (Cl), Serum	106	mMol/L	98-107	ISE Indirect
Calcium, Serum	9.3	mg/dL	8.6-10.0	BAPTA
Glucose (Fasting & Post Lunch), Plasma	120		100-140	Hexokinase

\*\*\* End of Report \*\*\*

\* Sample processed on the same day as collection unless specified other wise Test results relate only to the item tested  
No part of the report can be reproduced without written permission of the laboratory  
All Reports Need Clinical Correlations. Please Discuss if Needed. Tel.No.040 23491881



**HAEMATOLOGY**

<b>Patient Name</b> : MR. VIVEKANANDA RAO SANNAKKI	<b>UHD</b> : 8500504775
<b>Age/Gender</b> : 40 Years / Male	
<b>Consultant</b> : Dr.GGH CONSULTANT.	<b>Encounter no</b> : 852305274011
<b>Lab Id</b> : 85232402551	
<b>Request D/T</b> : 27/05/2023 08:57:51	<b>Report Status</b> : FINAL
<b>Collect D/T</b> : 27/05/2023 09:00:53	
<b>Receive D/T</b> : 27/05/2023 09:47:22	
<b>Report D/T</b> : 27/05/2023 11:28:06	
<b>Specimen</b> : BLOOD,K2-EDTA Whole Blood	
<b>Referral</b> : BANK OF BARODA	

**HAEMATOLOGY**

Mediwheel Full Body Health Check-up - Male (Above 40 Yrs)

Test	Result	Units	Biological Reference Interval	Methodology
Haemoglobin Estimation	14.9	g%	M : 13 - 17 / F : 12 - 15	
Peripheral Smear-Examination	Red Blood Cells are normocytic normochromic. Leucocytes are normal in count and morphology.No abnormal cells seen. Platelets are adequate.			Microscopy/Leishmann
Platelet Count	2.05	lakhs/ul	1.5-4.4	Automated- Cell counter
<b>WBC Count (TC &amp; DC)</b>				
Total WBC Count	7140	cells/ul	4500-11000	
<b>DC</b>				
Neutrophils	72	%	40-75	Microscopy /Leishmann stain
Lymphocytes	21	%	20-40	Microscopy / Leishmann stain
Monocytes	03	%	2.0 - 10.0	Microscopy / Leishmann stain
Eosinophils	04	%	1.0 - 6.0	Microscopy /Leishmann stain
Basophils	00	%	0-1	Microscopy / Leishmann stain
<b>TC &amp; DC, Blood</b>				
Total WBC Count	7140	cells/ul	4500-11000	
<b>DC</b>				
Neutrophils	72	%	40-75	Microscopy /Leishmann stain
Lymphocytes	21	%	20-40	Microscopy / Leishmann stain
Monocytes	03	%	2.0 - 10.0	Microscopy / Leishmann stain
Eosinophils	04	%	1.0 - 6.0	Microscopy /Leishmann stain
Basophils	00	%	0-1	Microscopy / Leishmann stain



DEPARTMENT OF LABORATORY MEDICINE

6-1-82 & 6-1-83, Lakdi-ka-pool, Hyderabad - 500 004.

HAEMATOLOGICAL PATHOLOGY

<b>Patient Name</b> : MR. VIVEKANANDA RAO SANNAKKI	<b>UHID</b> : 8500504775 
<b>Age/Gender</b> : 40 Years / Male	<b>Encounter no</b> : 852305274011 
<b>Consultant</b> : Dr.GGH CONSULTANT.	
<b>Lab Id</b> : 85232402551	<b>Report Status</b> : FINAL
<b>Request D/T</b> : 27/05/2023 08:57:51	
<b>Collect D/T</b> : 27/05/2023 09:00:53	
<b>Receive D/T</b> : 27/05/2023 09:47:22	
<b>Report D/T</b> : 27/05/2023 11:28:06	
<b>Specimen</b> : BLOOD,K2-EDTA Whole Blood	
<b>Referral</b> : BANK OF BARODA	

Test	Result	Units	Biological Reference Interval	Methodology
Packed Cell Volume (PCV/Haematocrit)	46.6	vol%	40-50	
<b>RBC Count &amp; Red Cell Indices</b>				
Haemoglobin (Hb)	14.9	g%	M : 13 - 17 / F : 12 - 15	Colorimetric
Packed Cell Volume (PCV/Haematocrit)	46.6	vol%	40-50	
MCV	80.2 [L]	fL	83-101	Automated- Cell counter
MCH	25.6 [L]	pg	27-32	Calculated
MCHC	32.0	g%	31-36	Calculated

HAEMATOLOGY AND CLINICAL PATHOLOGY

Mediwheel Full Body Health Check-up - Male (Above 40 Yrs)

Test	Result	Units	Biological Reference Interval	Methodology
RBCs	5.81	milliul	4.5-5.5	microscopy

\*\*\* End of Report \*\*\*

DR VEDALA VINAY KUMAR  
CONSULTANT PATHOLOGIST

\* Sample processed on the same day as collection unless specified other wise Test results relate only to the item tested  
No part of the report can be reproduced without written permission of the laboratory  
All Reports Need Clinical Correlations. Please Discuss If Needed. Tel.No.040 23491881





HAEMATOLOGY AND CLINICAL PATHOLOGY

<b>Patient Name</b> : MR. VIVEKANANDA RAO SANNAKKI <b>Age/Gender</b> : 40 Years / Male <b>Consultant</b> : Dr.GGH CONSULTANT. <b>Lab Id</b> : 85232500667 <b>Request D/T</b> : 27/05/2023 08:57:51 <b>Collect D/T</b> : 27/05/2023 09:00:53 <b>Receive D/T</b> : 27/05/2023 10:33:29 <b>Report D/T</b> : 27/05/2023 11:38:54 <b>Specimen</b> : urine <b>Referral</b> : BANK OF BARODA	<b>UHID</b> : 8500504775 
	<b>Encounter no</b> : 852305274011 
	<b>Report Status</b> : FINAL

HAEMATOLOGY AND CLINICAL PATHOLOGY

Mediwheel Full Body Health Check-up - Male (Above 40 Yrs)

Test	Result	Units	Biological Reference Interval	Methodology
<b>Complete Urine Examination (CUE)</b>				
<b>Gross Examination</b>				
Colour	Pale Yellow		PALE YELLOW	
Appearance	Slightly Hazy		CLEAR	
Specific Gravity	1.025		1.001-1.035	Bromothymol blue
Reaction	Acidic		ALKALINE	
Proteins	Nil		NEGATIVE	Protein errors of indicators
Sugar	Nil		NEGATIVE	Glucose oxidase peroxidase reaction
Ketone Bodies	Negative		NEGATIVE	Acetest tablet test(sodium nitro prusside)
Bile Salts	Negative		NEGATIVE	Diazo reagent
Bile Pigments	Negative		NEGATIVE	Diazo reagent
Urobilinogen	Normal	E units	Normal (0.3 - 1.0)	Para-dimethyl amino benzaldehyde
<b>Microscopic Examination</b>				
Epithelial Cells	6 - 8	/hpf	ABSENT	microscopy
Pus Cells	2 - 4	/hpf	ABSENT	
RBCs	Nil	/hpf	0-3	microscopy
Others	Nil			

\*\*\* End of Report \*\*\*  
  
**DR VEDALA VINAY KUMAR**  
 CONSULTANT PATHOLOGIST

\* Sample processed on the same day as collection unless specified other wise Test results relate only to the item tested  
 No part of the report can be reproduced without written permission of the laboratory  
 All Reports Need Clinical Correlations. Please Discuss If Needed. Tel.No.040 23491881



**HAEMATOLOGY AND CLINICAL PATHOLOGY**

<b>Patient Name</b> : MR. VIVEKANANDA RAO SANNAKKI	<b>UHID</b> : 8500504775
<b>Age/Gender</b> : 40 Years / Male	
<b>Consultant</b> : Dr.GGH CONSULTANT.	<b>Encounter no</b> : 852305274011
<b>Lab Id</b> : 85232500667	
<b>Request D/T</b> : 27/05/2023 08:57:51	<b>Report Status</b> : FINAL
<b>Collect D/T</b> : 27/05/2023 09:00:53	
<b>Receive D/T</b> : 27/05/2023 10:33:29	
<b>Report D/T</b> : 27/05/2023 11:38:54	
<b>Specimen</b> : urine	
<b>Referral</b> : BANK OF BARODA	

**HAEMATOLOGY AND CLINICAL PATHOLOGY**

Mediwheel Full Body Health Check-up - Male (Above 40 Yrs)

Test	Result	Units	Biological Reference Interval	Methodology
Blood	Negative		NEGATIVE	

\*\*\* End of Report \*\*\*

**DR VEDALA VIÑAY KUMAR**  
CONSULTANT PATHOLOGIST

\* Sample processed on the same day as collection unless specified other wise Test results relate only to the item tested  
No part of the report can be reproduced without written permission of the laboratory  
All Reports Need Clinical Correlations. Please Discuss If Needed. Tel.No.040 23491881