



PID NO. : CIA1560

Name : SUSHANT NAMDEO CHANNE

Sex / Age : Male / 30 Years

Ref By : APOLLO HEALTH AND LIFESTYLE LIMITED

Reference :

Sample Collected At :

Sea Bird Medicare  
105-107 Gateway Plaza, Central Avenue, Hiranandani  
Gardens, Powai, Mumbai-400076

Processing Location: - Sea Bird Medicare  
105-107 Gateway Plaza, Central Avenue, Hiranandani  
Gardens, Powai, Mumbai-400076

Reg. Date

23-Sep-2024 / 11:07 am

Coll Date

23-Sep-2024 / 11:12 am

Report Date

23-Sep-2024 / 3:26 pm

## REPORT

### BIOCHEMISTRY

| <u>Test</u>  | <u>Result</u> | <u>Units</u> | <u>BIOLOGICAL REFERENCE INTERVAL</u> |
|--|---------------|--------------|--------------------------------------|
| Serum S.G.P.T.<br>(Serum, Method- IFCC without/with PDP) | 24.36         | U/L          | 0 - 41                               |
| Bilirubin (Total)<br>(Serum, Method-Diazo- End point)    | 0.6           | mg/dl        | 0.0 - 1.20                           |
| Bilirubin (Direct)<br>(Serum, Method-Diazo-End point)    | 0.1           | mg/dl        | 0.0 - 0.40                           |
| Bilirubin (Indirect)<br>Calculated                       | 0.50          | mg/dl        | 0.0 - 0.90                           |
| Serum Creatinine<br>(Serum, Method- Kinetic Jaffe's)     | 0.64          | mg/dl        | 0.62 - 1.17                          |

Test Done on Fully Automated Mispa CXL PRO PLUS Biochemistry Analyser.

----- End of Report -----

PRIYA PANDEY  
Lab Technician

DR. RITESH KHARCHE  
MBBS, MD PATHOLOGY  
Pathologist  
MMC Reg No.2006031680



PID NO. : CIA1560

Name : SUSHANT NAMDEO CHANNE

Sex / Age : Male / 30 Years

Ref By : APOLLO HEALTH AND LIFESTYLE LIMITED

Reference :

Sample Collected At :

Sea Bird Medicare  
105-107 Gateway Plaza, Central Avenue, Hiranandani  
Gardens, Powai, Mumbai-400076

Processing Location: - Sea Bird Medicare  
105-107 Gateway Plaza, Central Avenue, Hiranandani  
Gardens, Powai, Mumbai-400076

Reg. Date

23-Sep-2024 / 11:07 am

Coll Date

23-Sep-2024 / 11:12 am

Report Date

23-Sep-2024 / 3:26 pm

## REPORT

### Biochemistry Report

| <u>Test</u>  | <u>Result</u> | <u>Units</u> | <u>BIOLOGICAL REFERENCE INTERVAL</u> |
|--|---------------|--------------|--------------------------------------|
| BUN (Blood Urea Nitrogen)<br>Serum, Method: Urease | 10.94         | mg/dl        | 6.0 - 20.0                           |
| Creatinine<br>Serum, Method-Kinetic Jaffes         | 0.64          | mg / dL      | 0.62 - 1.17 mg/dl                    |
| BUN/Creatinine Ratio<br>Calculated                 | 17.1          |              | 10 - 20.1                            |
| Urea<br>(Serum, Method-Urease)                     | 23.44         | mg/dl        | 16.6 - 48.5                          |

----- End of Report -----

PRIYA PANDEY  
Lab Technician

DR. RITESH KHARCHE  
MBBS, MD PATHOLOGY  
Pathologist  
MMC Reg No.2006031680



PID NO. : CIA1560  
Name : SUSHANT NAMDEO CHANNE  
Sex / Age : Male / 30 Years  
Ref By : APOLLO HEALTH AND LIFESTYLE LIMITED

Reference :  
Sample Collected At :  
Sea Bird Medicare  
105-107 Gateway Plaza, Central Avenue, Hiranandani Gardens, Powai, Mumbai-400076  
Processing Location: - Sea Bird Medicare  
105-107 Gateway Plaza, Central Avenue, Hiranandani Gardens, Powai, Mumbai-400076

Reg. Date  
23-Sep-2024 / 11:07 am  
Coll Date  
23-Sep-2024 / 11:12 am  
Report Date  
23-Sep-2024 / 3:26 pm

## REPORT

### BLOOD GLUCOSE

| <u>Test</u>   | <u>Result</u> | <u>Units</u> | <u>BIOLOGICAL REFERENCE INTERVAL</u> |
|---|---------------|--------------|--------------------------------------|
| Blood Glucose (Fasting), plasma<br>(Plasma, Method- Hexokinase)<br>Interpretation:<br>NORMAL : 70 - 100 mg/dl<br>Pre-Diabetic : 100 - 125 mg/dl<br>Diabetic : >125 mg/dl<br>(ON MORE THAN ONE OCCASION )<br>Reference : American diabetes association guidelines 2022 | 80.50         | mg/dl        | 70.00 - 100.00 mg/dl                 |
| Urine Glucose (Fasting)   | Absent        |              | Absent                               |
| Urine Ketones (Fasting)   | Absent        |              | Absent                               |
| Blood Glucose (PP) plasma<br>(Plasma, Method- Hexokinase)<br>Interpretation:<br>Non-Diabetic : 70 - 140 mg/dl<br>Pre-Diabetic : 140 - 199 mg/dl<br>Diabetic : >200 mg/dl<br>(ON MORE THAN ONE OCCASION )<br>Reference : American diabetes association guidelines 2022 | 110.02        | mg/dl        | 70.00 - 140.00                       |
| Urine Glucose (PP)  | Absent        |              | Absent                               |
| Urine Ketones (PP)  | Absent        |              | Absent                               |

Test Done on Fully Automated Mispa CXL PRO PLUS Biochemistry Analyser.

Pritam Dhanawade  
Lab Technician

DR. RITESH KHARCHE  
MBBS, MD PATHOLOGY  
Pathologist  
MMC Reg No.2006031680



PID NO. : CIA1560  
Name : SUSHANT NAMDEO CHANNE  
Sex / Age : Male / 30 Years  
Ref By : APOLLO HEALTH AND LIFESTYLE LIMITED

Reference :  
Sample Collected At :  
Sea Bird Medicare  
105-107 Gateway Plaza, Central Avenue, Hiranandani Gardens, Powai, Mumbai-400076  
Processing Location: - Sea Bird Medicare  
105-107 Gateway Plaza, Central Avenue, Hiranandani Gardens, Powai, Mumbai-400076

Reg. Date  
23-Sep-2024 / 11:07 am  
Coll Date  
23-Sep-2024 / 11:12 am  
Report Date  
23-Sep-2024 / 3:26 pm

REPORT

BLOOD GLUCOSE

| <u>Test</u> | <u>Result</u> | <u>Units</u> | <u>BIOLOGICAL REFERENCE INTERVAL</u> |
|-------------|---------------|--------------|--------------------------------------|
|-------------|---------------|--------------|--------------------------------------|

----- End of Report -----

Pritam Dhanawade  
Lab Technician

DR. RITESH KHARCHE  
MBBS, MD PATHOLOGY  
Pathologist  
MMC Reg No.2006031680

*Proudly... Caring For You*

This is computer generated medical diagnostics report that has been validated by an Authorized Medical Practitioner/Doctor. The report does not need physical signature. Results relate only to the sample as received. Refer to conditions of reporting overleaf.

HO- Sea Bird Medicare Centre (ISO 9001:2015): A-101-102, Heritage Plaza, Teli Cross Lane, Andheri East (Nr. Station), Mumbai- 69. Tel: 022- 46032704

Powai: 022-25701053 / 25704157

Kochi: 0484- 2322022 / 4032022



PID NO. : CIA1560

Name : SUSHANT NAMDEO CHANNE

Sex / Age : Male / 30 Years

Ref By : APOLLO HEALTH AND LIFESTYLE LIMITED

Reference :

Sample Collected At :

Sea Bird Medicare  
105-107 Gateway Plaza, Central Avenue, Hiranandani  
Gardens, Powai, Mumbai-400076

Processing Location: - Sea Bird Medicare  
105-107 Gateway Plaza, Central Avenue, Hiranandani  
Gardens, Powai, Mumbai-400076

Reg. Date

23-Sep-2024 / 11:07 am

Coll Date

23-Sep-2024 / 11:12 am

Report Date

23-Sep-2024 / 3:26 pm

## REPORT

### Complete Blood Count

| <u>Test</u>               | <u>Result</u> | <u>Units</u>   | <u>BIOLOGICAL REFERENCE INTERVAL</u> |
|---------------------------|---------------|----------------|--------------------------------------|
| Hemoglobin                | 13.9          | gm/dl          | 13.0 - 17.0                          |
| <u>RED BLOOD CELLS</u>    |               |                |                                      |
| R.B.C. Count              | 5.2           | million / cumm | 4.5 - 5.5                            |
| HCT                       | 40.6          | %              | 40 - 50                              |
| MCV                       | <b>78.1</b>   | fL             | 83 - 101                             |
| MCH                       | <b>26.8</b>   | pg             | 27 - 32                              |
| MCHC                      | 34.3          | gm / dl        | 31.5 - 34.5                          |
| RDW (CV)                  | <b>14.8</b>   | %              | 11.6 - 14.0                          |
| Total W.B.C. Count        | 8020          | /cu.mm.        | 4000 - 10000                         |
| <u>DIFFERENTIAL COUNT</u> |               |                |                                      |
| Neutrophils               | 64            | %              | 40 - 80                              |
| Lymphocytes               | 28            | %              | 20 - 40                              |
| Eosinophils               | 02            | %              | 1 - 6                                |

PRIYA PANDEY  
Lab Technician

DR. RITESH KHARCHE  
MBBS, MD PATHOLOGY  
Pathologist  
MMC Reg No.2006031680



PID NO. : CIA1560  
Name : SUSHANT NAMDEO CHANNE  
Sex / Age : Male / 30 Years  
Ref By : APOLLO HEALTH AND LIFESTYLE LIMITED

Reference :  
Sample Collected At :  
Sea Bird Medicare  
105-107 Gateway Plaza, Central Avenue, Hiranandani Gardens, Powai, Mumbai-400076  
Processing Location: - Sea Bird Medicare  
105-107 Gateway Plaza, Central Avenue, Hiranandani Gardens, Powai, Mumbai-400076

Reg. Date  
23-Sep-2024 / 11:07 am  
Coll Date  
23-Sep-2024 / 11:12 am  
Report Date  
23-Sep-2024 / 3:26 pm

**REPORT**

**Complete Blood Count**

| <u>Test</u>    | <u>Result</u> | <u>Units</u> | <u>BIOLOGICAL REFERENCE INTERVAL</u> |
|----------------|---------------|--------------|--------------------------------------|
| Monocytes      | 06            | %            | 2 - 10                               |
| Basophils      | 00            | %            | 0 - 1                                |
| Platelet Count | 326000        | /cumm        | 150000 - 410000                      |

MORPHOLOGY

RBC Morphology Predominantly Normocytic and Normochromic.  
WBC Morphology Normal Morphology.  
Platelets on Smear Adequate on smear

(EDTA Whole Blood - Tests done Automated Three part cell counter (RBC, WBC, Platelets count by impedance, Haemoglobin by colorimetric Cyanmeth free method. Rest are calculated parameters. Microscopy and DLC is done manually by the Pathologist.)

----- End of Report -----

PRIYA PANDEY  
Lab Technician

DR. RITESH KHARCHE  
MBBS, MD PATHOLOGY  
**Pathologist**  
MMC Reg No.2006031680



PID NO. : CIA1560

Name : SUSHANT NAMDEO CHANNE

Sex / Age : Male / 30 Years

Ref By : APOLLO HEALTH AND LIFESTYLE LIMITED

Reference :

Sample Collected At :

Sea Bird Medicare  
105-107 Gateway Plaza, Central Avenue, Hiranandani  
Gardens, Powai, Mumbai-400076

Processing Location: - Sea Bird Medicare  
105-107 Gateway Plaza, Central Avenue, Hiranandani  
Gardens, Powai, Mumbai-400076

Reg. Date

23-Sep-2024 / 11:07 am

Coll Date

23-Sep-2024 / 11:12 am

Report Date

23-Sep-2024 / 3:26 pm

**REPORT**

**Erythrocyte Sedimentation Rate (ESR)**

| <u>Test</u> | <u>Result</u> | <u>Units</u> | <u>BIOLOGICAL REFERENCE INTERVAL</u> |
|-------------|---------------|--------------|--------------------------------------|
| E.S.R       | 32            | mm at 1hr    | 0 - 15                               |

Method: Westergren.  
Sample: Whole Blood (EDTA)

----- End of Report -----

PRIYA PANDEY  
Lab Technician

DR. RITESH KHARCHE  
MBBS, MD PATHOLOGY  
**Pathologist**  
MMC Reg No.2006031680



PID NO. : CIA1560  
Name : SUSHANT NAMDEO CHANNE  
Sex / Age : Male / 30 Years  
Ref By : APOLLO HEALTH AND LIFESTYLE LIMITED

Reference :  
Sample Collected At :  
Sea Bird Medicare  
105-107 Gateway Plaza, Central Avenue, Hiranandani Gardens, Powai, Mumbai-400076  
Processing Location: - Sea Bird Medicare  
105-107 Gateway Plaza, Central Avenue, Hiranandani Gardens, Powai, Mumbai-400076

Reg. Date  
23-Sep-2024 / 11:07 am  
Coll Date  
23-Sep-2024 / 11:12 am  
Report Date  
23-Sep-2024 / 3:27 pm

## REPORT

### URINE ANALYSIS

| <u>Test</u>                 | <u>Result</u> | <u>Units</u> | <u>BIOLOGICAL REFERENCE INTERVAL</u> |
|-----------------------------|---------------|--------------|--------------------------------------|
| <u>PHYSICAL EXAMINATION</u> |               |              |                                      |
| Colour                      | Pale Yellow   |              | Pale Yellow                          |
| Quantity                    | 30 ml         | ml           | 20 - 50                              |
| Appearance                  | Clear         |              | Clear                                |
| Reaction (pH)               | 5.0           |              | 5.0 - 9.0                            |
| Specific Gravity            | 1.010         |              | 1.000 - 1.030                        |
| <u>CHEMICAL EXAMINATION</u> |               |              |                                      |
| Proteins                    | Absent        |              | Absent                               |
| Sugar                       | Absent        |              | Absent                               |
| Ketone Bodies               | Absent        |              | Absent                               |
| Bilirubin                   | Absent        |              | Absent                               |
| Nitrite                     | Absent        |              | Absent                               |
| Urobilinogen                | Normal        | mg/dl        | Normal (0.1 - 1.0 mg/dl)             |

PRIYA PANDEY  
Lab Technician

DR. RITESH KHARCHE  
MBBS, MD PATHOLOGY  
**Pathologist**  
MMC Reg No.2006031680





PID NO. : CIA1560

Name : SUSHANT NAMDEO CHANNE

Sex / Age : Male / 30 Years

Ref By : APOLLO HEALTH AND LIFESTYLE LIMITED

Reference :

Sample Collected At :

Sea Bird Medicare  
105-107 Gateway Plaza, Central Avenue, Hiranandani  
Gardens, Powai, Mumbai-400076

Processing Location: - Sea Bird Medicare  
105-107 Gateway Plaza, Central Avenue, Hiranandani  
Gardens, Powai, Mumbai-400076

Reg. Date

23-Sep-2024 / 11:07 am

Coll Date

23-Sep-2024 / 11:12 am

Report Date

23-Sep-2024 / 3:27 pm

## REPORT

### URINE ANALYSIS

| <u>Test</u>                    | <u>Result</u> | <u>Units</u> | <u>BIOLOGICAL REFERENCE INTERVAL</u> |
|--------------------------------|---------------|--------------|--------------------------------------|
| Ocult Blood                    | Absent        |              | Absent                               |
| <u>MICROSCOPIC EXAMINATION</u> |               |              |                                      |
| Pus Cells                      | 1 - 2 / hpf   |              | 2 - 3 / hpf                          |
| Red Blood Cells                | Absent        |              | Absent                               |
| Epithelial cells               | 1 - 2 / hpf   |              | 2 - 3 / hpf                          |
| Casts                          | Absent        |              | Absent                               |
| Crystals                       | Absent        |              | Absent                               |
| Other Findings                 | Absent        |              |                                      |

#### METHOD:

Physical Examination : Visual Strip Method.

Chemical Examination : Bilirubin(Azo-coupling), Blood(Peroxidase), Glucose(Specific glucose-oxidase/oxidase reaction), Ketone(Rothera's test), Leukocytes(Reflectance Photometer(Leucocyte esterase)), Nitrite(Diazotization), pH(Double Indicator), Protein(Protein Error of Indicators), Specific Gravity(Refractometric method), Urobilinogen(Ehrlich).

Microscopy Examination : Automation/Manual Microscopy.

----- End of Report -----

PRIYA PANDEY  
Lab Technician

DR. RITESH KHARCHE  
MBBS, MD PATHOLOGY  
Pathologist  
MMC Reg No.2006031680



PID NO. : CIA1560

Name : SUSHANT NAMDEO CHANNE

Sex / Age : Male / 30 Years

Ref By : APOLLO HEALTH AND LIFESTYLE LIMITED

Reference :

Sample Collected At :

Sea Bird Medicare  
105-107 Gateway Plaza, Central Avenue, Hiranandani  
Gardens, Powai, Mumbai-400076

Processing Location: - Sea Bird Medicare  
105-107 Gateway Plaza, Central Avenue, Hiranandani  
Gardens, Powai, Mumbai-400076

Reg. Date

23-Sep-2024 / 11:07 am

Coll Date

23-Sep-2024 / 11:12 am

Report Date

23-Sep-2024 / 4:42 pm

## REPORT

### Blood Group

| <u>Test</u>        | <u>Result</u> | <u>Units</u> | <u>BIOLOGICAL REFERENCE INTERVAL</u> |
|--------------------|---------------|--------------|--------------------------------------|
| <u>BLOOD GROUP</u> |               |              |                                      |
| ABO Group          | "B"           |              |                                      |
| RH (D)             | Positive      |              |                                      |

Method : Cell (Forward) grouping by Manual Slide Method.  
Sample: Whole Blood (EDTA)

----- End of Report -----

PRIYA PANDEY  
Lab Technician

DR. RITESH KHARCHE  
MBBS, MD PATHOLOGY  
**Pathologist**  
MMC Reg No.2006031680



# SEA BIRD MEDICARE CENTRE

## MER- MEDICAL EXAMINATION REPORT

|                                   |  |             |        |
|-----------------------------------|--|-------------|--------|
| DATE OF EXAMINATION               | 23/9/2024  |             |        |
| NAME                              | Sushant N. Channe  |             |        |
| AGE                               | 30 yrs   | GENDER      | M      |
| HEIGHT (CM)                       | 168 cm   | WEIGHT (KG) | 87 kg. |
| B.P.                              | 124/80 mmHg.   |             |        |
| ECG                               | Normal   |             |        |
| X Ray                             | NAD.   |             |        |
| Vision Checkup                    | Color Vision: Normal.<br>Far Vision Ratio: 6/6 } Unaided.<br>Near Vision Ratio: N5 } |             |        |
| Present Ailments                  | - Psoriasis (B/L foot) - On Rx<br>- Hairfall on Rx                                   |             |        |
| Details of Past ailments (If Any) | Tonsillectomy in childhood   |             |        |
| Comments / Advice:                | NAD  |             |        |

Signature with Stamp of Medical Examiner

**DR. MUKUL ARTE** MBS, DNB  
Reg. No: 44293 (MMC)  
Approved By DG Shipping (GOI)  
Consultant in Marine Medicine & Aviation Medicine  
A-101-102, Heritage Plaza, Teli Cross Lane  
Andheri East, Mumbai-400 069.  
SEA BIRD MEDICARE CENTRE

HO- Sea Bird Medicare Centre (ISO 9001:2015): A-101-102, Heritage Plaza, Teli Cross Lane, Andheri East, Mumbai- 400069  
Tel: 022-46032704 / 8104606813

Website: www.seabirdhf.com | Email: admin@seabirdhf.com



# SEA BIRD MEDICARE CENTRE

## CERTIFICATE OF MEDICAL FITNESS

This is to certify that I have conducted the clinical examination of Susheer channe on 23/07/24

After reviewing the medical history and on clinical examination it has been found that he/she is

|   | Tick                                |
|---|-------------------------------------|
| <ul style="list-style-type: none"> <li>• Medically Fit</li> </ul>   | <input checked="" type="checkbox"/> |
| <ul style="list-style-type: none"> <li>• Fit with restrictions/recommendations</li> </ul> <p>Though following restrictions have been revealed, in my opinion, these are not impediments to the job.</p> <p>1. _____</p> <p>2. _____</p> <p>3. _____</p> <p>However, the employee should follow the advice/medication that has been communicated to him/her.</p> <p>Review after _____</p> | <input type="checkbox"/>            |
| <ul style="list-style-type: none"> <li>• Currently Unfit. Review after _____ recommended</li> </ul>   | <input type="checkbox"/>            |
| <ul style="list-style-type: none"> <li>• Unfit</li> </ul>   | <input type="checkbox"/>            |

Dr. \_\_\_\_\_

Medical Officer

**DR. MUKUL ARTE** MBBS, DNB

Reg. No: 44283 (MMC)

Approved By DG Shipping (GOI)

Council of Marine Medicine & Aviation Medicine

A-101-102, Heritage Plaza, Teli Cross Lane

Andheri East, Mumbai-400 089.

SEA BIRD MEDICARE CENTRE

*This certificate is not meant for medico-legal purposes.*

HO- Sea Bird Medicare Centre (ISO 9001:2015): A-101-102, Heritage Plaza, Teli Cross Lane, Andheri East, Mumbai- 400069  
Tel: 022-46032704 / 8104606813

Website: www.seabirdhf.com | Email: admin@seabirdhf.com



# SEA BIRD MEDICARE CENTRE

Report ID : **SNCM239113020** Reg. : **23-Sep-2024**  
Patient Name : **Mr. SUSHANT NAMDEO CHANNE** Report Date : **24-Sep-2024**  
Rank : Company Name : **M/S. APOLLO HEALTH AND LIFESTYLE**  
Ref By : **DR. MUKUL ARTE** Age/Sex : **30 Year / Male**

## CHEST X RAY REPORT

X-Ray No : 8184

Investigation : Chest PA View.

Bony thoracic cage is normal.

Cardiac silhouette appears normal in size and configuration.

Both lungs shows equal translucency and normal vasculature.

Both Hemidiaphragm visualised normal.

No evidence of any active parenchymal lesion seen.

**Impression :**

**Normal Chest X-Ray.**

  
Dr. Jacob  
Mathew MD

**Proudly... Caring For You**

HO- Sea Bird Medicare Centre (ISO 9001:2015): A-101-102, Heritage Plaza, Teli Cross Lane, Andheri East (Nr. Station), Mumbai- 69. Tel: 022- 46032704  
Powai: 022-25701053 / 25704157

Kochi: 0484- 2322022 / 4032022

Website: [www.seabirdhf.com](http://www.seabirdhf.com) | Email: [seabird@seabirdhf.com](mailto:seabird@seabirdhf.com)

भारतीय विशिष्ट पहचान प्राधिकरण  
Unique Identification Authority of India

पता: जी-2711, पुर्णमह सोसायटी, सरोवा कॉम्प्लेक्स, समता  
नगर, कांदिवली पूर्व, मुंबई, मुंबई उपनगर, महाराष्ट्र,  
400101

Print Date: 04/02/2022

Address: G-2711, Purnagad Society,  
Sarova Complex, Samata Nagar, Kandivali  
East, Mumbai, Mumbai Suburban,  
Maharashtra, 400101

3942 6239 7077

1947 help@uidai.gov.in www.uidai.gov.in

*[Handwritten signature]*

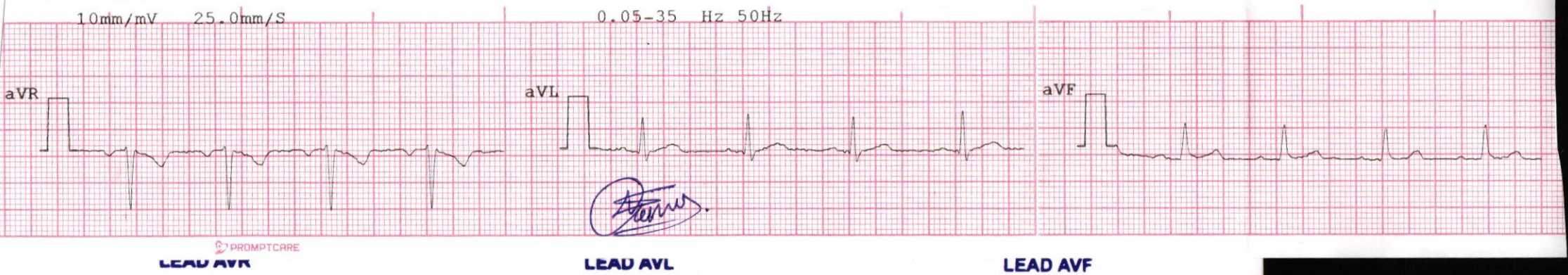
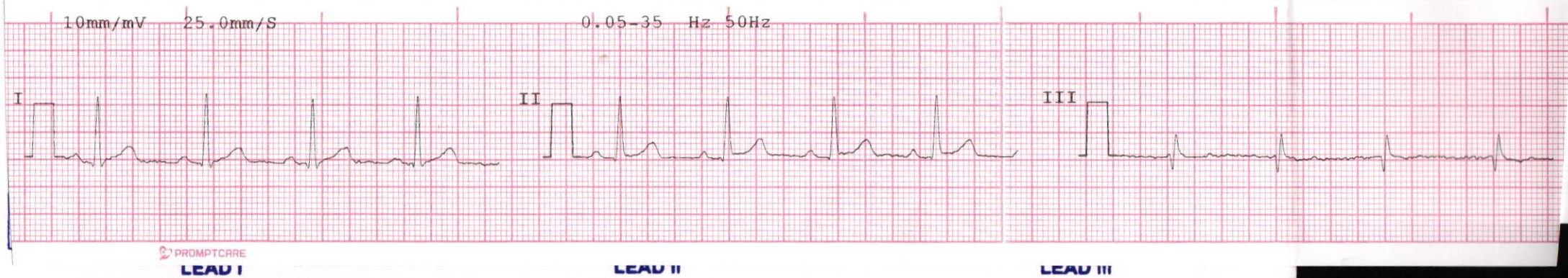

10mm/mV 25.0mm/s

0.05-35 Hz 50Hz



*Handwritten signature*

PROMPTCARE

V1

V2

V3

10mm/mV 25.0mm/s

0.05-35 Hz 50Hz



|         |            |      |
|---------|------------|------|
| HR      | : 78       | BPM  |
| QRS DUR | : 84       | mS   |
| QT INT  | : 358      | mS   |
| QTc INT | : 408      | mS   |
| PR INT  | : 164      | mS   |
| RR INT  | : 768      | mS   |
| QT/QTc  | : 87       | %    |
| QT/RR   | : 46       | %    |
| P/QRS/T | : 18/35/29 | degr |

PROMPTCARE

V4

V5

V6



NAME Sushant Channe

AGE 30 DATE 28/09/24

Website: [www.seabirdhf.com](http://www.seabirdhf.com) / Email: [seabird@seabirdhf.com](mailto:seabird@seabirdhf.com)

102-103-104, Gateway Plaza, Central Avenue Road, Hiranandani Gardens,  
Powai, Mumbai - 400076. Tel.: 2570 4157 / 2570 1053

101-102, Heritage Plaza, Tell Cross Lane, Andheri East (Nr. Station),  
Mumbai - 400069. Tel.: 022-4603 2704 / 81046 06813

Sea Bird Medicare Centre  
(ISO: 9001 - 2015)

Sea Bird



### ELECTROCARDIOGRAPHIC REPORT

### E. C. G. REPORT

RATE 78/min RHYTHM Regular VOLTAGE N  
 P.WAVE N PR. INTERVAL N Q. WAVE -  
 QRS COMPLEX N ST. SEGMENT is. electric T. WAVE -

REMARKS none

**DR. MUKUL ARTE** MBBS, DNB  
 Reg. No. 4283 (MMC)  
 Approved by DG Shipping (GCI)  
 Consultant in Marine Medicine & Aviation Medicine  
 A-101-102, Heritage Plaza, Tell Cross Lane  
 Andheri East, M. C. - 400 069.  
**SEA BIRD MEDICARE CENTRE**