

DAKSH HOSPITAL

396 - 397, Gandhi Nagar, Scheme No. 8, ALWAR -301001

Ref. No.

Date.....

MEDICAL EXAMINATION REPORT

Mediwheel (BOB)

Name: Mr. Subhash Chand Age: 59 yrs Sex: Male Date: 09/03/2024

General Physical Examination

Height	: 164 cm	Weight	: 75 kg
Pulse	: 70 /mt	BP	: 130/80 mm/hg
Respiration	: 18 /mt	BMI	: 27.9 kg/m ²

Systemic Exam:- HTN - on medicineDental Check up:- NormalEye check-up:- NormalSkin Check up:- NormalENT Check up:- Normal

Impression:-

- ECG - Sinus Bradycardia, Lypau.
- Cataract LE
- KIDNEY WAD / A > E

Recommendation:- USG - Fully hr

- 1) Hypertension modification
- 2) continue treatment of hypercholesterolemia
- 3) to consult treating doctor

Dr. Mukesh Kumar Gupta
MD Gen. Medicine
Reg. No 5423/16262

डॉ० मुकेश गुप्ता
M.D.F.C.C.S.
फिजिशियन एवं मधुमेह रोग विशेषज्ञ
दक्ष हॉस्पिटल, अलवर
रजि० नं०-5423/16262

Results

Run Date 09/03/2024 09:47:12 AM

Operator DAKSH

Last Name

Sample ID 1

First Name MR SUBHASH CHAND

Department

Gender Male Age

Physician DR. MUKESH GUPTA M.D

Patient ID AUTO_PID20051

Type Man

Date of birth

Sample comments

			Range
RBC	4.84	10 ⁶ /μL	3.80 - 5.50
HGB	14.1	g/dL	13.0 - 17.0
HCT	41.9	%	39.0 - 52.0
MCV	86.6	μm ³	76.0 - 100.0
MCH	29.1	pg	26.0 - 34.0
MCHC	33.6	g/dL	32.0 - 35.0
RDW-CV	16.3	h %	11.0 - 16.0
RDW-SD	55.2	H μm ³	37.0 - 49.0

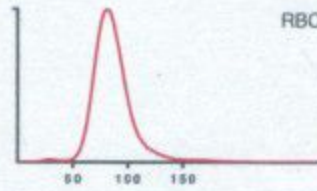

Recommended actions

Slide review

Susp. Pathologies

Macroplatelets

			Range
PLT	150	l* 10 ³ /μL	150 - 450
PCT	0.22	* %	0.15 - 0.40
MPV	15.0	H* μm ³	8.0 - 11.0
PDW	35.1	H* μm ³	11.0 - 22.0
P-LCC	96	10 ³ /μL	44 - 140
P-LCR	63.7	h %	18.0 - 50.0

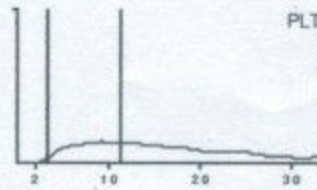

			Range
WBC	6.67	10 ³ /μL	3.50 - 10.00
	#	Range	%
NEU	3.46	1.60 - 7.00	51.9
LYM	2.69	1.00 - 3.00	40.4
MON	0.24	0.20 - 0.80	3.6
EOS	0.21	0.00 - 0.50	3.2
BAS	0.06	0.00 - 0.15	0.9
LIC	0.01	0.00 - 0.10	0.2

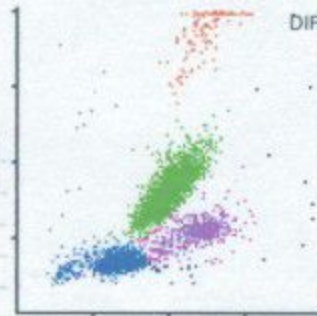

Signature

Dr. R.S. GUPTA
MD (Pathology) (MAHE)
RMC No. 7924/19778

Date :-09/03/2024

Name :- MR.SUBHASH CHAND

Age & Sex :- 59 Yrs/ male

Refd. :- Dr Mukesh Gupta M.D.

	TEST NAME	RESULT	REFERENCE RANGE	
	ESR	12	00 -20 mm/hrs	
	Blood Group & Rh Factor	O " POSITIVE		
	HbA1C	4.9	4 - 5.6%	
	Blood Sugar (R)	83.1	< 150 mg/dl	
	Blood Sugar (PP)	-	< 140 mg/dl	
	Urine Sugar (F)	NIL	-	
	Urine Sugar (PP)	NIL	-	
LIVER	S.Bilirubin Total	0.80	0.30 - 1.20 mg/dl	
	S.Bilirubin Direct	0.20	0.10 - 0.30 mg/dl	
	S.Bilirubin Indirect	0.60	0.30 - 0.90 mg/dl	
	S.G.O.T.	40	> 37 u/l	
	S.G.P.T.	51	> 40 u/l	
	S.Alk. Phosp.	199	80 - 306 u/l	
	G.G.T.	25	5 -40 u/l	
	Total Protein	6.8	6.5 - 8.5 gm/dl	
	Albumin	3.8	3.8 - 5.4 gm/dl	
	Globulin	3.0	2.3 - 3.5 gm/dl	
A/G Ratio	1.2	-		
AST/ALT Ratio	0.7	-		
KIDNEY	Blood Urea	22.5	15 -45 mg/dl	
	S.Creatinine	1.1	0.60 - 1.30 mg/dl	
	BUN	18	6 -24 mg/dl	
	S.Uric Acid	5.9	M 3.1 - 7.0, F 2.5 - 5.6 mg/dl	
	BUN/Creatinine Ratio	16.3	-	
LIPID PROFILE	Total Cholesterol	180	Up to 200 mg/dl	
	S.HDL	46	30 - 70 mg/dl	
	S.LDL	55	Up to 170 mg/dl	
	S.VLDL	79	5.0 - 40 mg/dl	
	S. Triglycerides	395	Up to 170 mg/dl	
	LDL/HDL Ratio	0.6	-	
	Total Cholesterol/ HDL Ratio	3.9	-	
THYROID	T3	83.1	40 - 181 ng/dl	
	T4	4.9	4.6 - 10.5 µg/dl	
	TSH	4.98	0.30 - 5.0 mIU/l	
URINE EXAMINATION			Microscopic Examination:	
General/Chemical Examination:	Colour	Pale Yellow	RBC	Absent
	Reaction	Acidic	WBC	0 - 1
	Specific Gravity	QNS	Epithelial Cells	0- 1
	Appearance	Clear	Cast	Absent
	Albumin	Nil	Crystal	Absent
	Sugar	Nil	Spermatozoa	Absent
			Amorphous Sediments	Absent
		Other	Absent	
X-RAY CHEST	NORMAL STUDY			
STOOL EXAMINATION			Microscopic Examination:	
General/ Chemical Examination:			RBC	-
	Colour	-	WBC	-
	Consistency	-	Ova & Parasites	-

(Signature)
Dr. R.S. GUPTA
MD (Pathology) (MAHE)
RMC No. 2924/13778

TECHNOLOGIST

Investigations have their own limitations regarding the sensitivity & specificity of individual assay procedures; isolated laboratory investigations never confirm the final diagnosis of the disease. They only help in arriving at a diagnosis in conjunction with clinical presentation and other related investigations. Report is not valid for medico-legal purpose subject to ALWAR jurisdiction only.

Date :- 09/03/2024
Name :- Mr. Subhash Chand
Refd. :- Dr Mukesh Gupta MD

Age & Sex :- 59Yrs/ Male

CLINICAL-BIOCHEMISTRY

<u>Test Name</u>	<u>Observation Unit</u>	<u>Biological Ref.</u>
PSA Prostate Specific Antigen, Serum by CMIA	2.18 ng/ml	0.0-4.0

Remarks:-

Measurement of serum PSA levels is not recommended as a screening procedure for the diagnosis of cancer because elevated PSA levels are also observed in patients with benign prostatic hypertrophy. PSA levels increase in men with cancer of the prostate and after radical prostatectomy PSA levels routinely fall to the undetectable range.

If prostatic tissue remains after surgery or metastasis has occurred, PSA appears to be useful in detecting residual and early recurrence of tumor.

Serial PSA levels can help determine the success of prostatectomy and the need for further treatment, such as radiation, endocrine or chemotherapy and in the monitoring of the effectiveness of therapy.

1703088

Dr. R.S. GUPTA
MD (Pathology) (MAHF)
C.No. 7924/19778
Doctor

TECHNOLOGIST

All investigation have their own limitations regarding the sensitivity & specificity of individual assay procedures, isolated laboratory investigations never confirm the final diagnosis of the disease. They only help in arriving at a diagnosis in conjunction with clinical presentation and other related investigations. Report is not valid for medico-legal purpose subject to ALWAR jurisdiction only.



दक्ष हॉस्पिटल

396, गाँधी नगर स्कीम नं.8, अलवर (राज०) ☎ 0144-2703340

Sonography / 2D Echo Cardiography / Doppler Report

2D/ ECHO REPORT

Name: - Mr SUBHASH CHAND

Age: - 59 Yrs

Date: - 9-Mar-24

Reg. No.:- Alw/2009/04

BOB health checkup

PROCEDURES:

M-MODE/2D/DOPPLER/COLOR/CONTRAST B.A.S. M²

MEASUREMENT:			DOPPLER:				
AOD	25	NORMAL (20- 37mm)	MV	0.5	NORMAL (cm/sec.) (0.8- 1.3)	MR	No
LA	23	(19- 40mm)	AV	0.9	(1.2- 1.8)	AR	No
AVO	16	(12- 25mm)	TV	0.6	(0.3- 0.8)	TR	No
RVDd.	13.6	(03- 09mm)	PV	0.8	(0.7- 1.1)	PR	No
LVDd	51	(37- 56mm)	MITRAL VALVE-				
LVDs	30	(22- 40mm)			AML	Normal	
IVS d	9.7	(06- 12mm)			PML	Normal	
IVS s	11		AORTIC VALVE				
PWd	7	(05- 10mm)				Normal	
LV FUNCTION			TV & PV are normal.				
M- E- S Separation		<0.9cm					
Minor		24.42%					
LV Ejection Fraction	71%	65 +/- 12%					

TRIVAL TR

A>E

LV WALL MOTION: NO RWMA

ALL CARDIAC CHAMBERS ARE NORMAL

ALL VALVES ARE NORMAL

NO CLOT, VEGETATION, PERICARDIAL EFFUSION

Adv: - Follow up/ review at higher center for confirmation

Note:- Please Correlate clinically. Due to technical limitations as well as inaccuracies inherent in the laboratory and statistical analysis of biological process. Diagnostic accuracy of ECHO is up to 95% only.
Report is not valid for medico-legal purpose.

Dr. Mukesh Kumar Gupta
DR. MUKESH GUPTA
Physiologist
RM 5423/16262



"भ्रूण लिंग परीक्षण की शिकायत
104 टोल फ्री सेवा पर भी की
जा सकती है"
भ्रूण लिंग परीक्षण की शिकायत 104 टोल फ्री सेवा पर भी की जा सकती है।



दक्ष हॉस्पिटल

396, गांधी नगर स्वामी नं.8, अलवर (राज.) ☎ 0144-2703340

Sonography / 2D Echo Cardiography / Doppler Report

Name: MR. SUBHASH CHAND /M/59 YRS

Date: 9-Mar-24

BOB HEALTH CHECK UP

U.S.G. OF ABDOMEN & PELVIS

LIVER

Liver is **14.1 cm with mild increase echogenicty**. Intra hepatic biliary radicals are not dilated.
No evidence of focal or diffuse lesion.

GALL BLADDER

Gall bladder well distended, visualized lumen appear clear. Wall thickness normal. CBD normal

PANCREAS

Pancreas is normal in size, shape & echo-texture.

SPLEEN

Normal in size with normal shape & echo- texture.

BOTH KIDNEY

Both kidney normal shape, size & echo texture. CMD maintained

PROSTATE is normal shape, size (22 grm) & echo texture..

URINARY BLADDER is well distended, visualized lumen appear clear.

Impression:- Grade I fatty liver.

Please correlate clinically. USG accuracy is 95 % due to technical limitations as well as inaccuracies inherent in the laboratory and statistical analysis biological process.

This report is not valid for medico-legal cases.

Dr. Mukesh Kumar Gupta
SONOLOGIST

Physician & Sonologist

RM 5423/16202



भ्रूण लिंग परीक्षण की शिकायत
104 टोल फ्री सेवा पर भी की
जा सकती है।
भ्रूण लिंग परीक्षण की शिकायत 104 टोल फ्री सेवा पर भी की जा सकती है।

11-01-2024 05:18:21 AM

ID: 1

Age: Years

HR : 55 bpm
P : 100 ms
PR : 146 ms
QRS : 82 ms
QT/QTc : 378/364 ms
P/QRS/T : 38/15/25 °
RV5/SV1 : 2.035/0.952 mV

Diagnosis Information:
Sinus Bradycardia
Slight ST Elevation(V6)

Report Confirmed by:

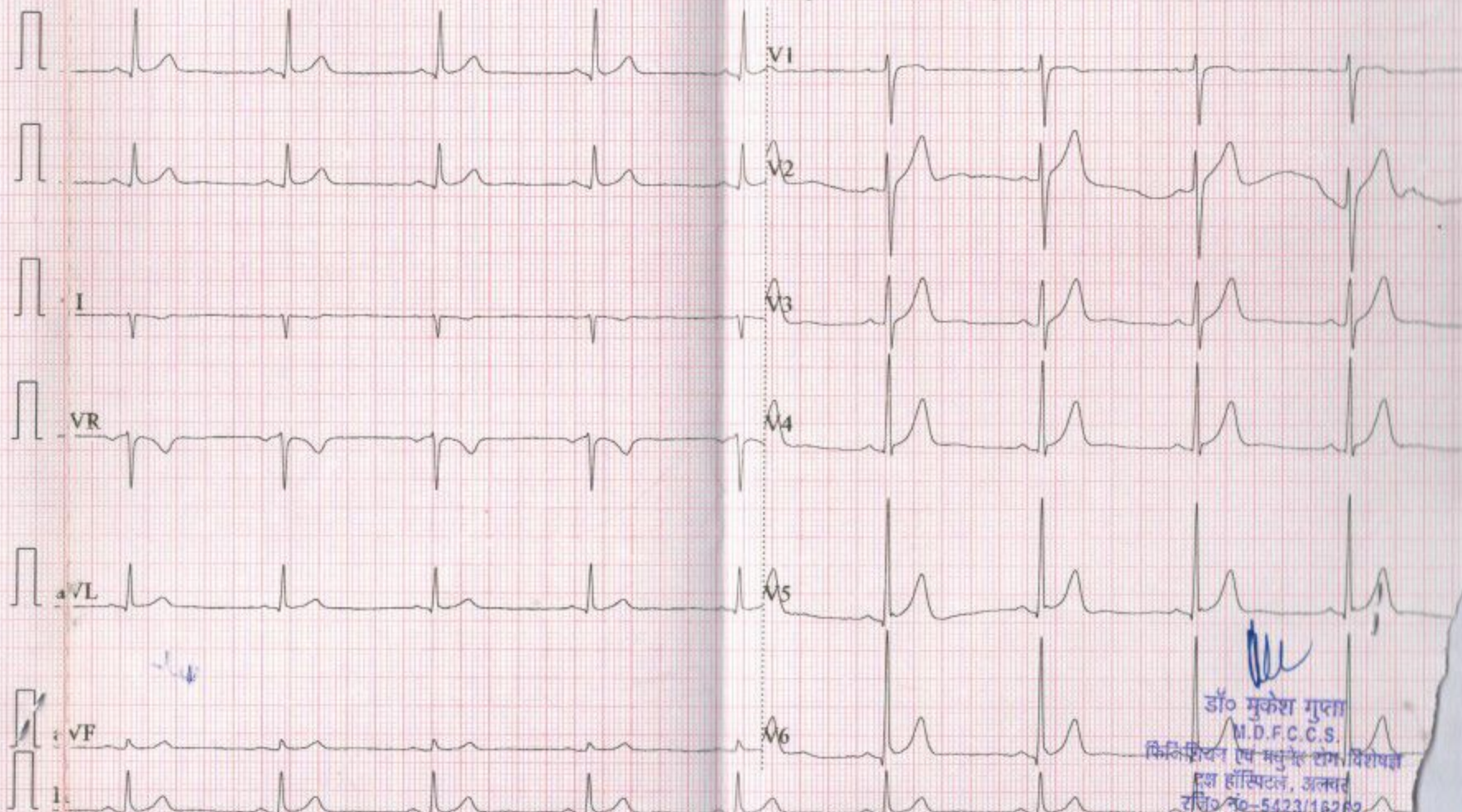

डॉ० मुकेश गुप्ता
M.D.F.C.C.S.

किडिस्पिटल एण्ड प्रिन्सिपल टांग विशेषज्ञ
एन हॉस्पिटल, अलवर
रजि० न०-5423/16282

R



14cm

2108