

उपचार कक्ष (IIA)

Blood Pressure: 110/70 mm of Hg	Weight: 70	cm
Height: 172	Body Mass Index:: 23.7	cm
PULSE 56	SPO2 99	

WHL/NAG/CC/HCU/03

PAPNIL WANI
rs

Male

15-Nov-24 9:53:07 AM
wockhardt hospitals

74 . Sinus rhythm.....normal P axis, V-rate 50- 99
 . Borderline T wave abnormalities.....T/QRS ratio < 1/20 or flat T
147 . Baseline wander in lead(s) II,III,aVL,aVF
92
376
418

68
79
55

- BORDERLINE ECG -

d: Standard Placement

Unconfirmed Diagnosis

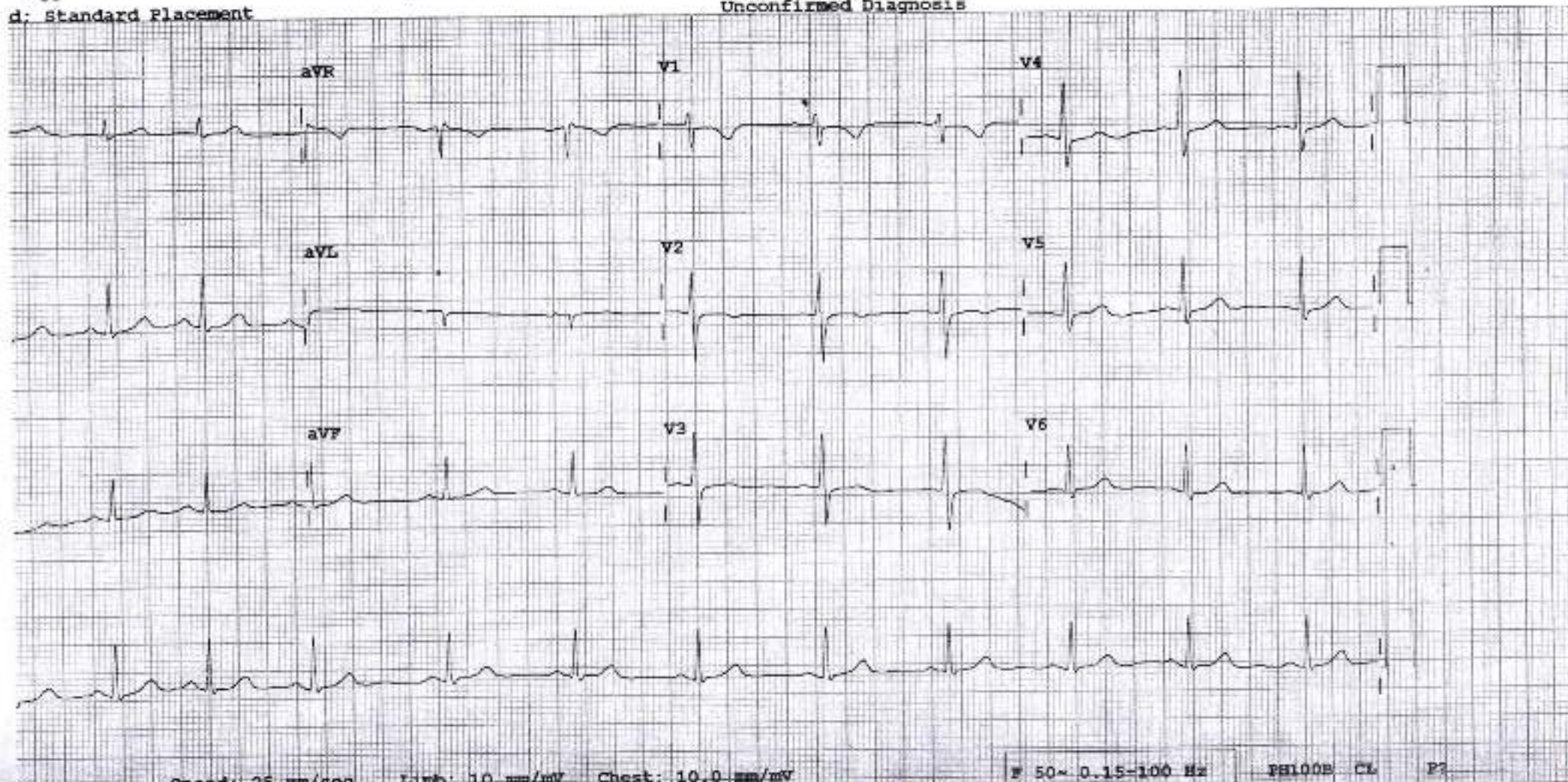

2D ECHOCARDIOGRAPHY & DOPPLER REPORT

Name : Mr. Swapnil Wani

Age / Sex : 38 yrs / Male

Done by : Dr. Dinesh Padole

Date : November 15, 2024

UHID NO : 366149

OPD

2D Echo :

CHAMBERS → Normal in size
RWMA → No RWMA
LVEF → 63 %
VALVES → Valves are normal structurally
SEPTAE → Intact
PERICARDIUM → No pericardial effusion
CLOTS/VEGETATIONS → Absent
IVC → Normal

DOPPLER

E > A
Flow across valves → Normal

CONCLUSION :

Good LV systolic function
LVEF - 63 %
No regional wall motion abnormality is present
Normal LV diastolic function
No pulmonary hypertension

Dr. Dinesh Padole
MBBS, MD (Gen. Med.), DNB (Cardiology)
Consultant - Interventional Cardiologist



DEPARTMENT OF LABORATORY MEDICINE

Patient Name	: MR. SWAPNIL DILIP WANI	Bill No.	: OCR3/25/0005369
Age/Sex	: 38 Years/Male	Sample Collection	: 15/11/2024 09:03 AM
UHID	: WHN2.0000366149	Receiving Date Time	: 15/11/2024 09:04 AM
Primary Consultant	: DR. WOCKHARDT DOCTOR	Report Date	: 15/11/2024 09:47 AM
Order Date	: 15/11/2024 08:46 AM	Approval Date Time	: 15/11/2024 09:51 AM
Order No.	: 40509	Specimen	: EDTA Blood
Visit Code	: OP3.0095355	Bed No.	:

BIOCHEMISTRY

Final Report

PARAMETER	METHOD	RESULT	UNIT	B.R.I
Serum Urea	Urease-GLDH	17.9	mg/dL	1-50
Blood Urea Nitrogen	Calculated	8.36	mg/dL	6-20
Creatinine- Serum				
Creatinine	Enzymatic colorimetric	1.09	mg/dL	0.67-1.17
Plasma Glucose				
Plasma Glucose - Fasting	Enzymatic Hexokinase	101.65	mg/dL	74-109
Urine Sugar Fasting	Double Sequential Enzyme Reaction - GOD/ POD	Absent		
Uric Acid- Serum				
Uric Acid	Enzymatic colorimetric	7.7	mg/dL	3.4-7
Lipid Profile				
Cholesterol	Colorimetric - Cholesterol Oxidase	193.28	mg/dL	0-200
Triglycerides	Enzymatic colorimetric	159	mg/dL	0-150
HDL Cholesterol - Direct	Direct Homogenous Enzymatic Colorimetric	39.2		1. No Risk: >65 2. Moderate Risk: 45-65 3. High Risk: <45
LDL-Cholesterol -Direct	Direct Homogenous Enzymatic Colorimetric	122.28	mg/dL	0-100
VLDL Cholesterol	Calculated	31.8	mg/dL	10-35
Chol/HDL Ratio		4.93		1.Low Risk: 3.3-4.4 2.Average Risk: 4.4-7.1 3.Moderate Risk: 7.1-11.0 4.High Risk: >11.0
Liver Function Test (L.F.T.)				
Alkaline Phosphatase	Colorimetric IFCC	109.8	U/L	40-129
S.G.O.T (AST)	IFCC Without Pyridoxal 5 Phosphate	21.7	U/L	0-40
S.G.P.T (ALT)	IFCC Without Pyridoxal 5 Phosphate	22.8	U/L	0-50
Total Protein (Serum)	Colorimetric - Bluret Method	7.51	g/dL	6.4-8.3
Albumin, BCG	Colorimetric - Bromo-Cresol Green	4.76	g/dL	3.5-5.2
Globulin	Calculated	2.75	g/dL	1.9-3.5
Albumin/Globulin Ratio	Calculated	1.73		0.9-2

DEPARTMENT OF LABORATORY MEDICINE

Patient Name	: MR. SWAPNIL DILIP WANI	Bill No.	: OCR3/25/0005369
Age/Sex	: 38 Years/Male	Sample Collection	: 15/11/2024 09:03 AM
UHID	: WHN2.0000366149	Receiving Date Time	: 15/11/2024 09:04 AM
Primary Consultant	: DR. WOCKHARDT DOCTOR	Report Date	: 15/11/2024 09:47 AM
Order Date	: 15/11/2024 08:46 AM	Approval Date Time	: 15/11/2024 09:51 AM
Order No.	: 40509	Specimen	: EDTA Blood
Visit Code	: OP3.0095355	Bed No.	:

BIOCHEMISTRY

Final Report

PARAMETER	METHOD	RESULT	LIMIT	B.R.I
Liver Function Test (L.F.T.)				
Serum Total Bilirubin	Colorimetric Diazo	0.49	mg/dL	0-1.2
Serum Direct Bilirubin	Colorimetric Diazo	0.17	mg/dL	0-0.4
Serum Indirect Bilirubin	Calculated	0.32	mg/dL	0-1

--- END OF REPORT ---

PRADIP TAMBE

Verified By

Signature

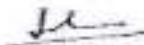
Dr. LAXMI LAKESH
 Consultant Pathologist
 MDPATH

* For a valid analysis of Result, we requested this Report to report a lab test received for reference.
 * B.R.I - BIOLOGICAL REFERENCE INTERVAL.

Signature

Signature

Signature

Signature

Signature

Signature

Signature

DEPARTMENT OF LABORATORY MEDICINE

Patient Name	: MR. SWAPNIL DILIP WANI	Bill No.	: OCR3/25/0005369
Age/Sex	: 38 Years/Male	Sample Collection	: 15/11/2024 09:03 AM
UHID	: WHN2.0000366149	Receiving Date Time	: 15/11/2024 09:04 AM
Primary Consultant	: DR. WOCKHARDT DOCTOR	Report Date	: 15/11/2024 09:47 AM
Order Date	: 15/11/2024 08:46 AM	Approval Date Time	: 15/11/2024 09:51 AM
Order No.	: 40509	Specimen	: EDTA Blood
Visit Code	: OP3.0095355	Bed No.	:

HEMATOLOGY

Final Report

PARAMETER	METHOD	RESULT	UNIT	B.R.I
Complete Blood Count (With ESR)- EDTA Blood				
Haemoglobin	SLS Method	14.5	g%	13 - 17
Haematocrit	RBC Pulse Height Detection	44.3	%	40 - 50
MCV	Calculated	82.6	fL	83-101
MCH	Calculated	27.1	pg	27-32
MCHC	Calculated	32.7	g/dl	32-35
RBC Count	DC Detection	5.36	Million/ μ l	4.5-5.5
RDW-CV	Calculated	14.0	%	12-14
WBC Total Count (TLC)	Electrical Impedance	7810	Cells/cumm	4000 - 10000
Neutrophils		49	%	40-80
Lymphocytes		39	%	20-40
Monocytes		08	%	2-10
Eosinophils		04	%	0-6
Basophils		00	%	0-2
Absolute Basophil Count		0	Cells/cumm	0-100
Platelet Count	Hydrodynamic Focussing DC	264	Thou/Cumm	150-450
PDW	Calculated	8.6	fL	9.0-17
P-LCR	Calculated	12.5	%	13.0-13.0
MPV	Calculated	8.4	fL	9.4-12.3
PCT	Calculated	0.22	%	0.17-0.35
Blood ESR	Westergren Method	05	mm/hr	0-15

-- END OF REPORT --

VAISHALI CHALSE
Verified By

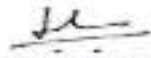
Dr. LAXMI LOKESH
 Consultant Pathologist
 MDPATH

Partial Reproduction of Report not permitted. This Report relates to Sample received by Laboratory.
 * B. I. : BIOLOGICAL REFERENCE INTERVAL

DEPARTMENT OF LABORATORY MEDICINE

Patient Name	: MR. SWARNIL DILIP WANI	Bill No.	: OCR3/25/0005369
Age/Sex	: 38 Years/Male	Sample Collection	: 15/11/2024 09:03 AM
UHID	: WHN2 0000366149	Receiving Date Time	: 15/11/2024 09:04 AM
Primary Consultant	: DR. WOCKHARDT DOCTOR	Report Date	: 15/11/2024 09:47 AM
Order Date	: 15/11/2024 08:46 AM	Approval Date Time	: 15/11/2024 09:51 AM
Order No.	: 40509	Specimen	: EDTA Blood
Visit Code	: OP3.0085355	Bed No.	:

BIOCHEMISTRY

Final Report

PARAMETER	METHOD	RESULT	UNIT	B.R.I
-----------	--------	--------	------	-------

Glycosylated Haemoglobin- EDTA Blood

Glycosylated Haemoglobin	HPLC	4.6	%	
Estimated Mean glucose	Calculated	86.46	mg/dL	

Action required: 7.0-8.0%
 Good control: 6.5-7.0%
 Normal control: 4.8-6.4%
 Poor control: >8.0%

Remark:

The presence of an Hb variant may falsely lower GHB measurements. Anemia is also a source of negative interference. The haematological status should be considered for the correct interpretation of GHB results.

---END OF REPORT---

PRADIP TAMBE

Verified By

Dr. LAKSHMI LOKESH
 Consultant Pathologist
 MDPATH

Partial Reproduction of Report not permitted. This Report belongs to Sample received by Laboratory.
 * A B I BIOLOGICAL RESOURCE MATERIAL

DEPARTMENT OF LABORATORY MEDICINE

Patient Name	: MR. SWAPNIL DILIP WANI	Bill No.	: OCR3/25/0005369
Age/Sex	: 38 Years/Male	Sample Collection	: 15/11/2024 09:03 AM
UHID	: WHN2.0000366149	Receiving Date Time	: 15/11/2024 09:04 AM
Primary Consultant	: DR. WOCKHARDT DOCTOR	Report Date	: 15/11/2024 09:47 AM
Order Date	: 15/11/2024 08:46 AM	Approval Date Time	: 15/11/2024 09:51 AM
Order No.	: 40505	Specimen	: EDTA Blood
Visit Code	: OP3.0005355	Bed No.	:

BIOCHEMISTRY

Final Report

PARAMETER	METHOD	RESULT	UNIT	B.R.I
Plasma Glucose Post Prandial				
Plasma Glucose Post Prandial	Enzymatic Hexokinase	121.57	mg/dl	70-140
Urine Sugar Post Prandial	Double Sequential Enzyme Reaction - GOD/ POD	NA		

--- END OF REPORT ---

PRADIP TAMBE

Verified By

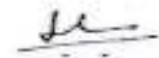
Dr. LAXMI LOKESH
 Consultant Pathologist
 MDPATH

Partial Reproduction of Report not permitted. This Report refers to Sample received by Laboratory
 For I - BIOLOGICAL RESPONSE ONLY.

DEPARTMENT OF LABORATORY MEDICINE

Patient Name	: MR. SWAPNIL DILIP WANI	Bill No.	: OCR3/25/0005369
Age/Sex	: 38 Years/Male	Sample Collection	: 15/11/2024 09:03 AM
UHID	: WHNZ.0000366149	Receiving Date Time	: 15/11/2024 09:04 AM
Primary Consultant	: DR. WOCKHARDT DOCTOR	Report Date	: 15/11/2024 09:47 AM
Order Date	: 15/11/2024 08:46 AM	Approval Date Time	: 15/11/2024 09:51 AM
Order No.	: 40509	Specimen	: EDTA Blood
Visit Code	: OP3.0095355	Bed No.	:

IMMUNOLOGY

Final Report

PARAMETER	METHOD	RESULT	UNIT	B.R.I
T3 T4 TSH- Serum				
TOTAL T3	ECLIA	97.64	ng/dl	80-200
TOTAL T4	ECLIA	6.24	ug/dl	4.5-11.7
TSH	ECLIA	2.11	µIU/mL	0.27-4.2

--- END OF REPORT ---

SOHEL KHAN
Verified By

Dr. LAXMI LOKESH
 Consultant Pathologist
 MDPATH

Partial Reproduction of Report not permitted. This Report Relates to Sample received by Laboratory.
* R.I. : BIOLOGICAL REFERENCE INTERVAL

DEPARTMENT OF LABORATORY MEDICINE

Patient Name	: MR. SWAPNIL DILIP WANI	Bill No.	: OCR3/25/0005369
Age/Sex	: 38 Years/Male	Sample Collection	: 15/11/2024 09:03 AM
UHID	: WHN2.0000366149	Receiving Date Time	: 15/11/2024 09:04 AM
Primary Consultant	: DR. WOCKHARDT DOCTOR	Report Date	: 15/11/2024 09:47 AM
Order Date	: 15/11/2024 08:46 AM	Approval Date Time	: 15/11/2024 09:51 AM
Order No.	: 40509	Specimen	: EDTA Blood
Visit Code	: OP3.0095355	Bed No.	: 1

CLINICAL PATHOLOGY

Final Report

PARAMETER	METHOD	RESULT	UNIT	B.R.I
Urine Routine				
Physical Examination				
Colour		p.yel		
Appearance		Clear		
Urinalyser (Roche UriSys 1100)				
Specific Gravity		1.015		1.003 - 1.035
Reaction (pH)		7		
Leukocytes, microscopy		neg	/hpf	
Erythrocytes, microscopy		neg	/hpf	
Nitrite, urinalyser		neg		
Protein, urinalyser		neg		
Glucose, urinalyzer		neg		
Ketone, urinalyser		neg		
Urobilinogen urinalyser		neg		
Billirubin uirnalyser		neg		

--- END OF REPORT ---

PRADIP TAMBE
Verified By

Dr. LAXMI LOKESH
 Consultant Pathologist
 MDPATH

Partial Reproduction of Report not permitted This Report Related to Sample received by Laboratory.
 * B.R.I - BIOLOGICAL REFERENCE INTERVAL

DEPARTMENT OF RADIODIAGNOSTICS

Patient Name : MR. SWAPNIL DILIP WANI
Age/Sex : 38 Yrs / Male
UHID : WHN2.0000366149
Reporting Date : 15/11/2024 01:20 PM
Bill No. : OCR3/25/0005359
Order Date : 15/11/2024 08:46 AM
Referred by :
Order No. : 15981

CHEST X-RAY PA :

Both lung fields are clear.

The costophrenic angles and domes of diaphragm appear normal.

No hilar or mediastinal lesion seen.

Cardiac silhouette is within normal limits.

Visualised bony thorax and soft tissues appear normal.

Impression:

Normal Chest X-Ray.

DR. PREETI CHOUDHARY JAIN
M.B.B.S., D.M.R.E.
RADIOLOGIST

DEPARTMENT OF RADIO DIAGNOSTICS

Patient Name : MR. SWAPNIL DILIP WANI
Age/Sex : 38 Yrs / Male
UHID : WHN2.0000386149
Reporting Date : 15/11/2024 03:40 PM
Bill No. : OCR3/25/0005369
Order Date : 15/11/2024 08:46 AM
Referred by :
Order No. : 15981

USG ABDOMEN WITH PELVIS :

Real time sonography of the abdomen and pelvis was performed using the 3.5 MHz transducer.

The liver is normal in size and echotexture. No focal parenchymal lesion noted.
Intrahepatic biliary tree and venous radicles are normal.
The portal vein and CBD appear normal in course and calibre.
The gall bladder is normal in size with a normal wall thickness and there are no calculi noted within.
The pancreas is normal in size and echotexture. No evidence of focal lesion or calcification or duct dilatation seen.
The spleen is normal in size and echotexture.
Both kidneys are normal in size, position and echogenecity.
Cortical thickness and corticomedullary differentiation are normal.
No hydronephrosis or calculi noted.
The urinary bladder is minimally distended.
The prostate is normal in size and homogenous in echotexture.

There is no evidence of ascites.

Impression :
No significant abnormality noted on this study.

DR. PREETI CHOUDHARY JAIN
M.B.B.S., D.M.R.E.
RADIOLOGIST