

MEDICAL EXAMINATION REPORT (MER)

If the examinee is suffering from an acute life threatening situation, you may be obliged to disclose the result of the medical examination to the examinee.

1. Name of the examinee	: Mr./Mrs./Ms. <u>REJI THANAKACHAN</u>
2. Mark of Identification	: (Mole/Scar/any other (specify location)):
3. Age/Date of Birth	: <u>03-04-1977</u> Gender: <u>F/M</u>
4. Photo ID Checked	: (Passport/Election Card/PAN Card/Driving Licence/Company ID)

PHYSICAL DETAILS:

a. Height <u>174</u> (cms)	b. Weight <u>78</u> (Kgs)	c. Girth of Abdomen <u>87</u> (cms)
d. Pulse Rate <u>70</u> (/Min)	e. Blood Pressure:	Systolic <u>110</u> Diastolic <u>80</u>
	1 st Reading	
	2 nd Reading	

FAMILY HISTORY:

Relation	Age if Living	Health Status	If deceased, age at the time and cause
Father		/	
Mother			
Brother(s)			
Sister(s)			

HABITS & ADDICTIONS: Does the examinee consume any of the following?

Tobacco in any form	Sedative	Alcohol
<input checked="" type="checkbox"/>	<input type="checkbox"/>	<input checked="" type="checkbox"/>

PERSONAL HISTORY

- | | |
|---|---|
| a. Are you presently in good health and entirely free from any mental or Physical impairment or deformity. If No, please attach details. Y/N | c. During the last 5 years have you been medically examined, received any advice or treatment or admitted to any hospital? Y/N |
| b. Have you undergone/been advised any surgical procedure? Y/N | d. Have you lost or gained weight in past 12 months? Y/N |

Have you ever suffered from any of the following?

- | | |
|--|---|
| • Psychological Disorders or any kind of disorders of the Nervous System? Y/N | • Any disorder of Gastrointestinal System? Y/N |
| • Any disorders of Respiratory system? Y/N | • Unexplained recurrent or persistent fever, and/or weight loss Y/N |
| • Any Cardiac or Circulatory Disorders? Y/N | • Have you been tested for HIV/HBsAg / HCV before? If yes attach reports Y/N |
| • Enlarged glands or any form of Cancer/Tumour? Y/N | • Are you presently taking medication of any kind? Y/N |
| • Any Musculoskeletal disorder? Y/N | |

• Any disorders of Urinary System?

Y/N

• Any disorder of the Eyes, Ears, Nose, Throat or Mouth & Skin

Y/N

FOR FEMALE CANDIDATES ONLY

N.A

a. Is there any history of diseases of breast/genital organs?

Y/N

d. Do you have any history of miscarriage/abortion or MTP

Y/N

b. Is there any history of abnormal PAP Smear/Mammogram/USG of Pelvis or any other tests? (If yes attach reports)

Y/N

e. For Parous Women, were there any complication during pregnancy such as gestational diabetes, hypertension etc

Y/N

c. Do you suspect any disease of Uterus, Cervix or Ovaries?

Y/N

f. Are you now pregnant? If yes, how many months?

Y/N

CONFIDENTIAL COMMENTS FROM MEDICAL EXAMINER

➤ Was the examinee co-operative?

Y/N

➤ Is there anything about the examinee's health, lifestyle that might affect him/her in the near future with regard to his/her job?

Y/N

➤ Are there any points on which you suggest further information be obtained?

Y/N

➤ Based on your clinical impression, please provide your suggestions and recommendations below:

Medical consult

➤ Do you think he/she is **MEDICALLY FIT** or **UNFIT** for employment.

MEDICAL EXAMINER'S DECLARATION

I hereby confirm that I have examined the above individual after verification of his/her identity and the findings stated above are true and correct to the best of my knowledge.

Name & Signature of the Medical Examiner :

Dr. GEORGE THOMAS
MD, FCSI, FIAE
MEDICAL EXAMINER
Reg: 86614

Seal of Medical Examiner :

Name & Seal of DDRC SRL Branch :



Date & Time :

06/02/2024

DDRC agilus Pathlabs Limited.

Corp. Office : Express House, Second Floor, Opp. Pothys Silks, Banerjee Road, Kaloor -682017
Contact :- 93334 93334, Web :- www.ddrcagilus.com Email :- info.ddrc@agilus.in



भारत सरकार
GOVERNMENT OF INDIA



Reji
Thankachan
1977-04-03
Male

XXXXXXXXX3140

Address:

S/O: Thankachan Kaleeckathara Yohan
Villa Manappally South - Thazhava
SRPM PO Kollam - Kerala 690539



From

Reji Tharakan

Kalvekkattur

SRPM (PO) - 696539.

It is requested to cancel start test



Reji Tharakan

DDRC **agilus** >>>
diagnostics



ID: 1351
REJI THANKACHAN
Male 45 years

R
P

05-02-2024 09:57:17 AM
HR : 80 bpm
P : 102 ms
PR : 176 ms
QRS : 88 ms
QT/QTc : 352/407 ms
PORS/T : 58/52/40
RV5/SVI : 0.926/0.246 mV

Diagnosis Information:
Within normal limits
Dr. George Thomas MD,FCSL,FVE
Cardiologist
Technician : AIMY
Ref-Phys : MEDIWHEEL
Report Confirmed by:

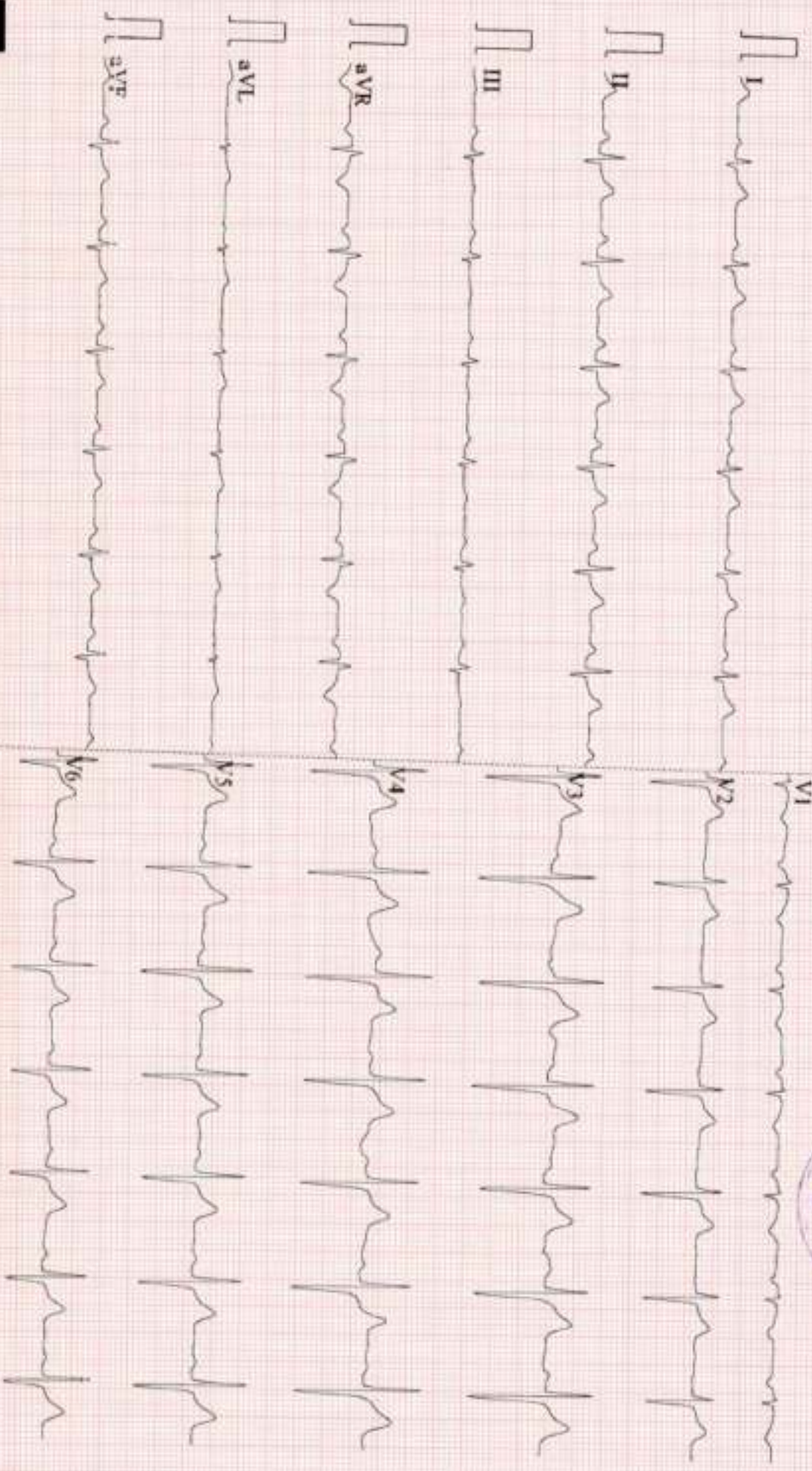

NAME	MR REJI THANKACHAN	AGE	45 YRS
SEX	MALE	DATE	February 5, 2024
REFERRAL	MEDIWHEEL	ACC NO	4126XB001351

USG ABDOMEN AND PELVIS

LIVER	Measures ~ 13.7 cm, shows increased echoes. Smooth margins and no obvious focal lesion within. No IHBR dilatation. Portal vein normal in caliber.
GB	Calculus of size 7 mm noted within. Few tiny 2 mm polyps also noted. Normal GB wall caliber.
SPLEEN	Measures ~ 11.3 cm, normal to visualized extent. Splenic vein normal.
PANCREAS	Normal to visualized extent. PD is not dilated.
KIDNEYS	RK: 9.9 x 4.2 cm, normal in size and echotexture. LK: 9.9 x 4.8 cm, normal in size and echotexture. No obvious calculus is seen. Maintained corticomedullary differentiation and normal parenchymal thickness. No hydroureteronephrosis.
BLADDER	Poorly distended.
PROSTATE	Grossly normal
FLUID	Nil to visualized extent.
BOWEL	Visualized bowel loops appear normal.
IMPRESSION	<ul style="list-style-type: none"> ⬇ Grade II fatty liver ⬇ Cholelithiasis. ⬇ GB polyps.

Kindly correlate clinically.

Dr. Hrishikesh C
Dr. HRISHIKESH C MBBS DMRD
 Consultant Radiologist

Thank you for referral. Your feedback will be appreciated.

Date.....5/02/24

OPHTHALMOLOGY REPORT

This is to certify that I have examined

Mr / Ms : Reji Thankachan.....Aged 45.....and his / her

visual standards is as follows :

Visual Acuity:

For far vision R: 6/18

L: 6/18

CPG < 6/6
6/6

For near vision

R: Ng

L: Ng

Color Vision : Normal

Rx

OD: -0.75 DS / -1.50 DC x 50° - 6/6

OS: -0.50 DS / -1.50 DC x 90° - 6/6

Nv add +1.50 DS < Ng
No.

CIYA MARY P ROCKY
(Optometrist)



NAME: MR REJI THANKACHAN	STUDY DATE : 05/02/2024
AGE / SEX : 45 YRS / M	REPORTING DATE : 05/02/2024
REFERRED BY : MEDIWHEEL ARCOFEMI	ACC NO: 4126XB001351

X - RAY - CHEST PA VIEW

- Both the lung fields are clear.
- B/L hila and mediastinal shadows are normal.
- Cardiac silhouette appears normal.
- Cardio - thoracic ratio is normal.
- Bilateral CP angles and domes of diaphragm appear normal.

IMPRESSION: NORMAL STUDY.

Kindly correlate clinically

Dr. Hrishikesh C
Dr. HRISHIKESH C MBBS,DMRD
Consultant Radiologist.



REJI THANKACHAN (45 M)

Protocol: Bruce

DDRC agilus DIAGNOSTICS P NAGAR

ID: XB001351

Date: 05-Feb-24

Exec Time : 0 m 0 s

Stage Time : 1 m 1 s

Test Report

Stage: Supine

Speed: 0 mph

Grade: 0 %

(THR: 148 bpm)

HR: 93 bpm

B.P: 110 / 70

ST Level (mm) ST Slope (mV/s)

ST Level (mm) ST Slope (mV/s)

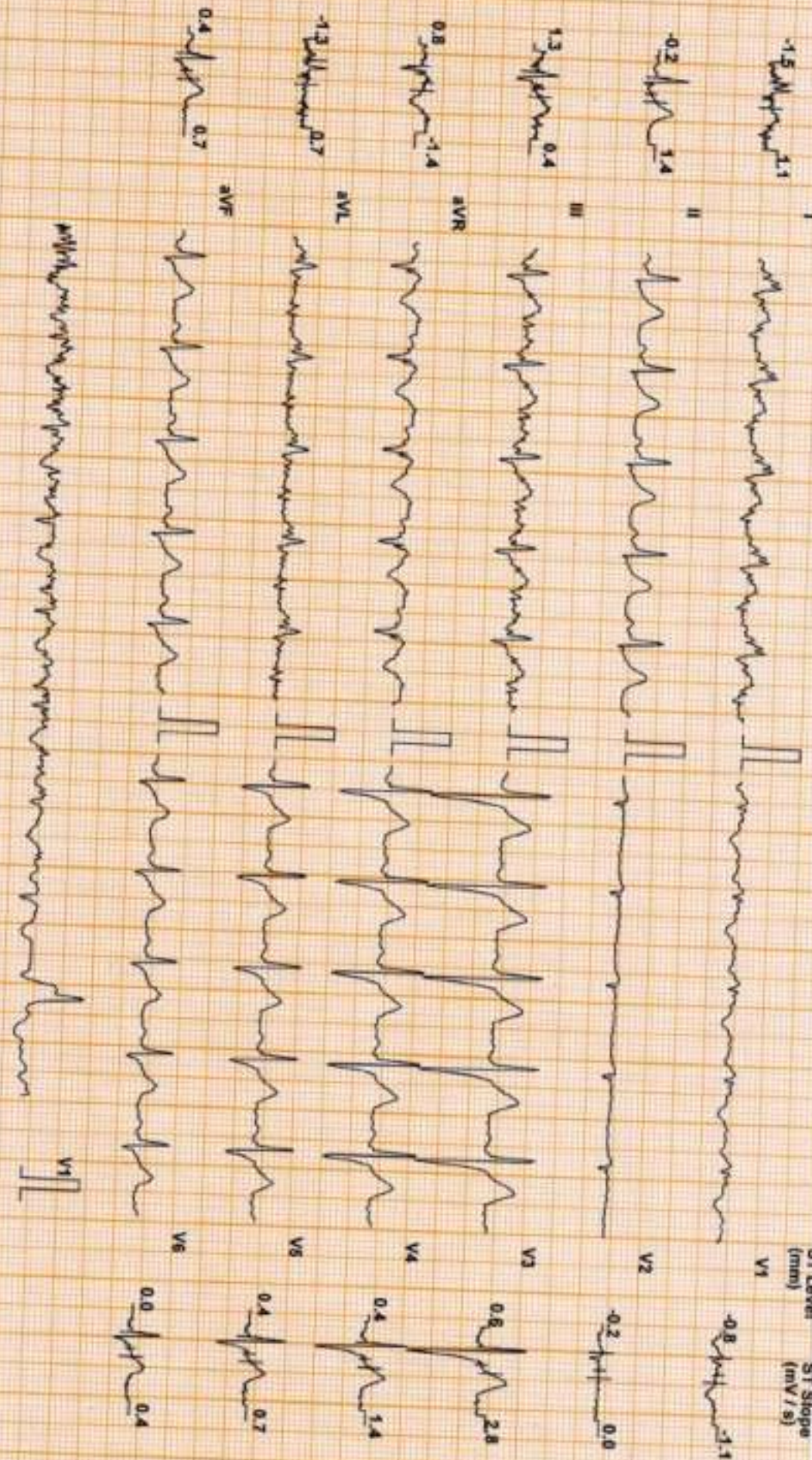

Chart Speed: 25 mm/sec
Rehler Standard V47

Filter: 35 Hz

Mains Filtr: ON

Amp: 10 mm

iso = R - 60 ms

J = R + 60 ms

Post J = J + 60 ms

Linked Median

REJI THANKACHAN (45 M)

Protocol: Bruce

DDRC agilis DIAGNOSTICS P NAGAR

ID: XB001351

Date: 05-Feb-24

Exec Time : 0 m 0 s

Stage Time : 0 m 24 s HR: 91 bpm

Test Report

Stage: Standing

Speed: 0 mph

Grade: 0 %

(THR: 148 bpm)

R.P: 110/70

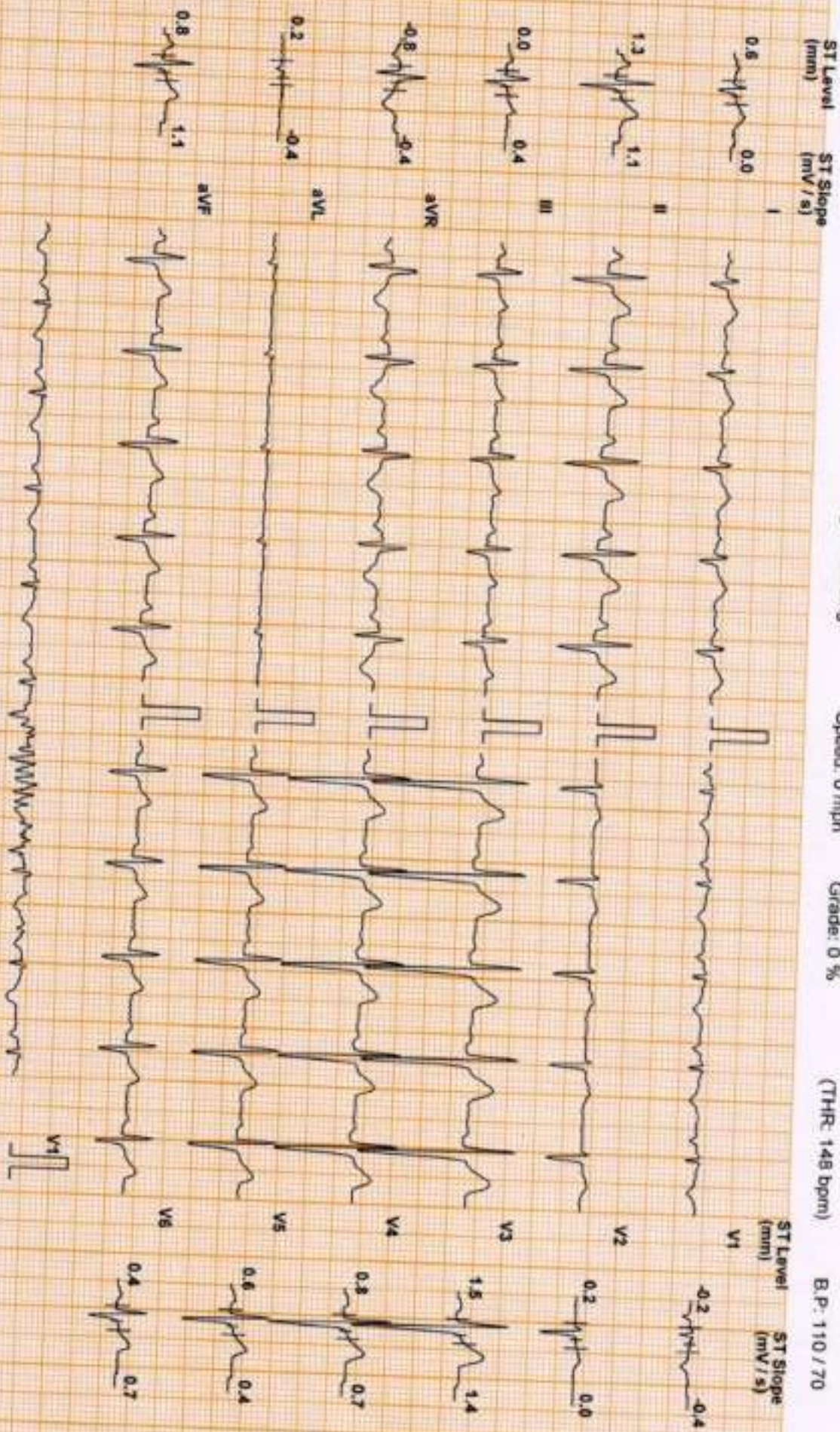

Chart Speed: 25 mm/sec
Schlur Standard V4.7

Filter: 35 Hz

Main: Fil: ON

Amp: 10 mm

30 = R - 40 mm

L = R + 60 mm
Post L = L + 60 mm

Linked Median

REJI THANKACHAN (45 M)

DDRC agilus DIAGNOSTICS P NAGAR

Test Report

Protocol: Bruce

ID: XB001351

Date: 05-Feb-24

Exec Time : 2 m 54 s Stage Time : 2 m 54 s HR: 116 bpm

Stage: 1

Speed: 1.7 mph

Grade: 10 %

(THR: 148 bpm)

B.P: 120 / 70

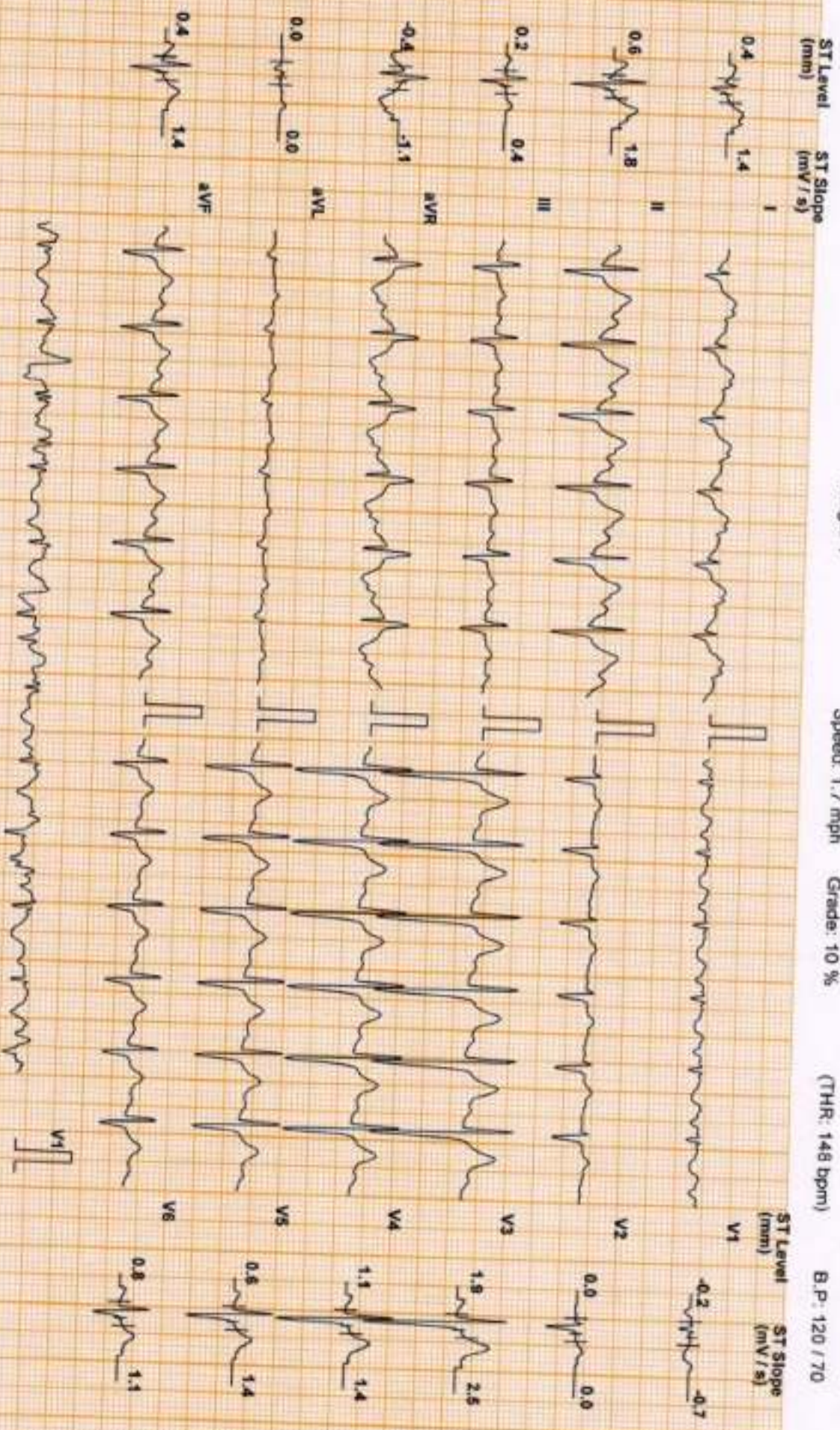

Chart Speed: 25 mm/sec
Scale: Standard V47

Filter: 35 Hz

Main Filter: ON

Ampl: 10 mm

30 x R - 60 ms

J - R + 60 ms

Post J + 60 ms

Linked Median

REJI THANKACHAN (45 M)

DDRC agilus DIAGNOSTICS P NAGAR

ID: XB001351

Date: 05-Feb-24

Exec Time : 5 m 54 s Stage Time : 2 m 54 s HR: 138 bpm

Test Report

Protocol: Bruce

Stage: 2

Speed: 2.5 mph

Grade: 12 %

(THR: 148 bpm)

B.P: 130 / 70

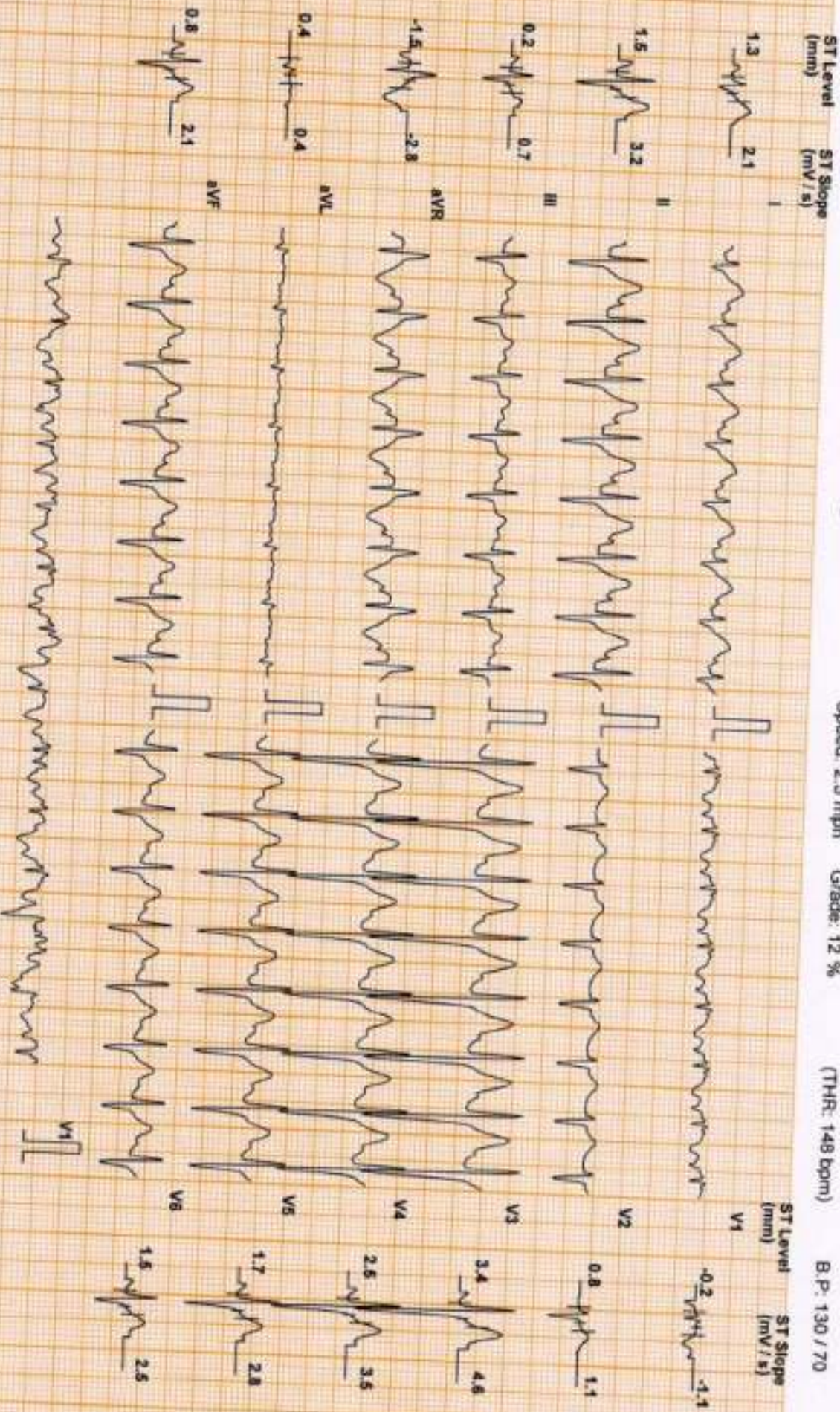

Chart Speed: 25 mm/sec
Sattel Spindel V47

Filter: 35 Hz

Main Filter: ON

Amp: 10 mm

RR: 60 ms

J: 60 ms

PuLJ: J + 60 ms

Linked Median

REJI THANKACHAN (45 M)

Protocol: Bruce

DDRC agilis DIAGNOSTICS P NAGAR

ID: XB001351

Date: 05-Feb-24

Exec Time : 8 m 54 s Stage Time : 2 m 54 s HR: 163 bpm

Stage: 3

Speed: 3.4 mph

Grade: 14 %

(THR: 148 bpm)

B.P: 140 / 70

Test Report

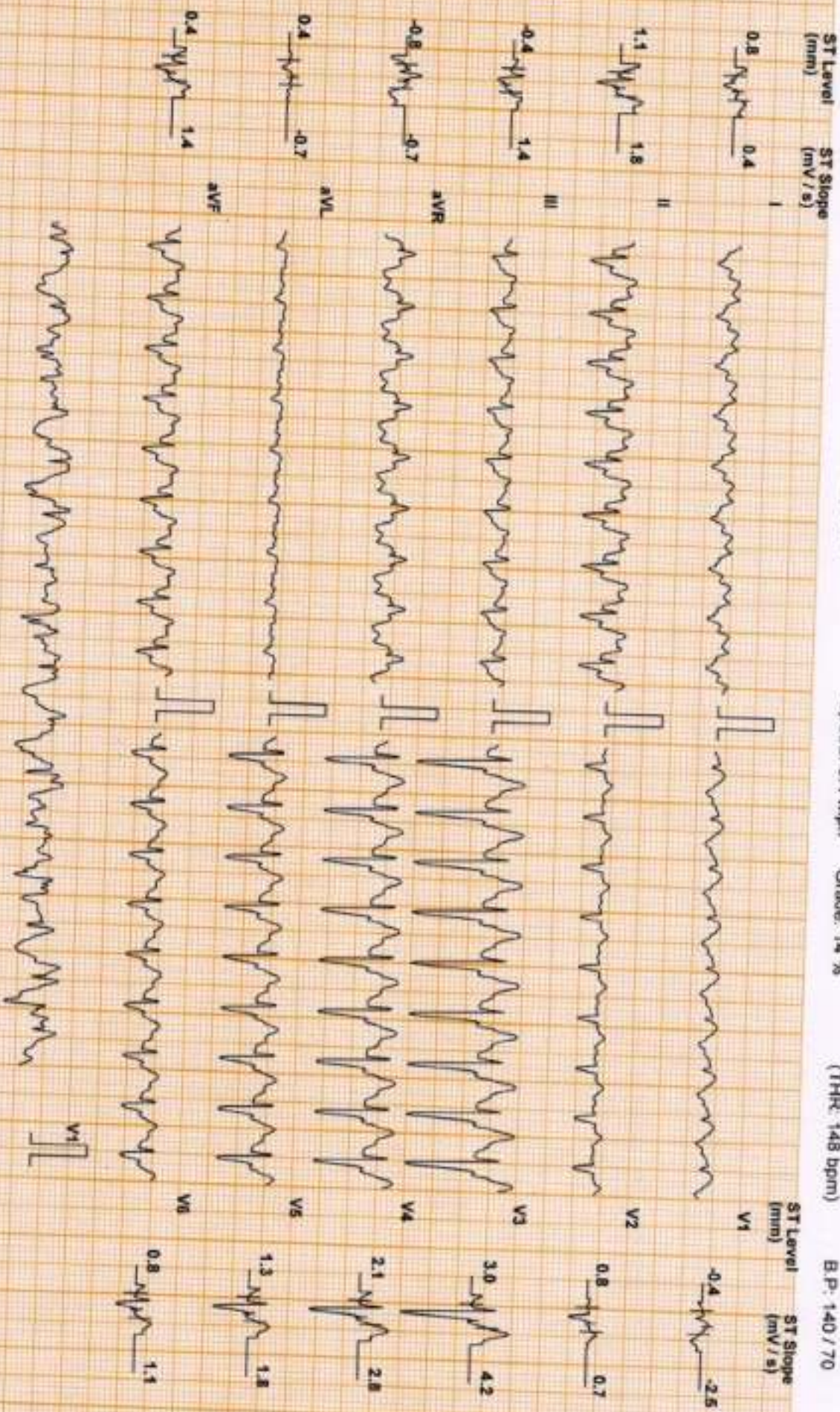

Chart Speed: 25 mm/sec
Scale: Standard V & T

Filter: 35 Hz

Main Filter: ON

Amp: 10 mm

Re = R - 50 mm

J = R + 50 ms

Posk J = J + 55 ms

Linked Median

REJI THANKACHAN (45 M)

Protocol: Bruce

DDRC agilus DIAGNOSTICS P NAGAR

ID: XB001351

Date: 05-Feb-24

Exec Time : 9 m 54 s Stage Time : 0 m 54 s HR: 172 bpm

Test Report

Stage: Peak Ex

Speed: 4.2 mph

Grade: 16 %

(THR: 149 bpm)

B.P: 150 / 70

ST Level (mm) ST Slope (mV/s)

ST Level (mm) ST Slope (mV/s)

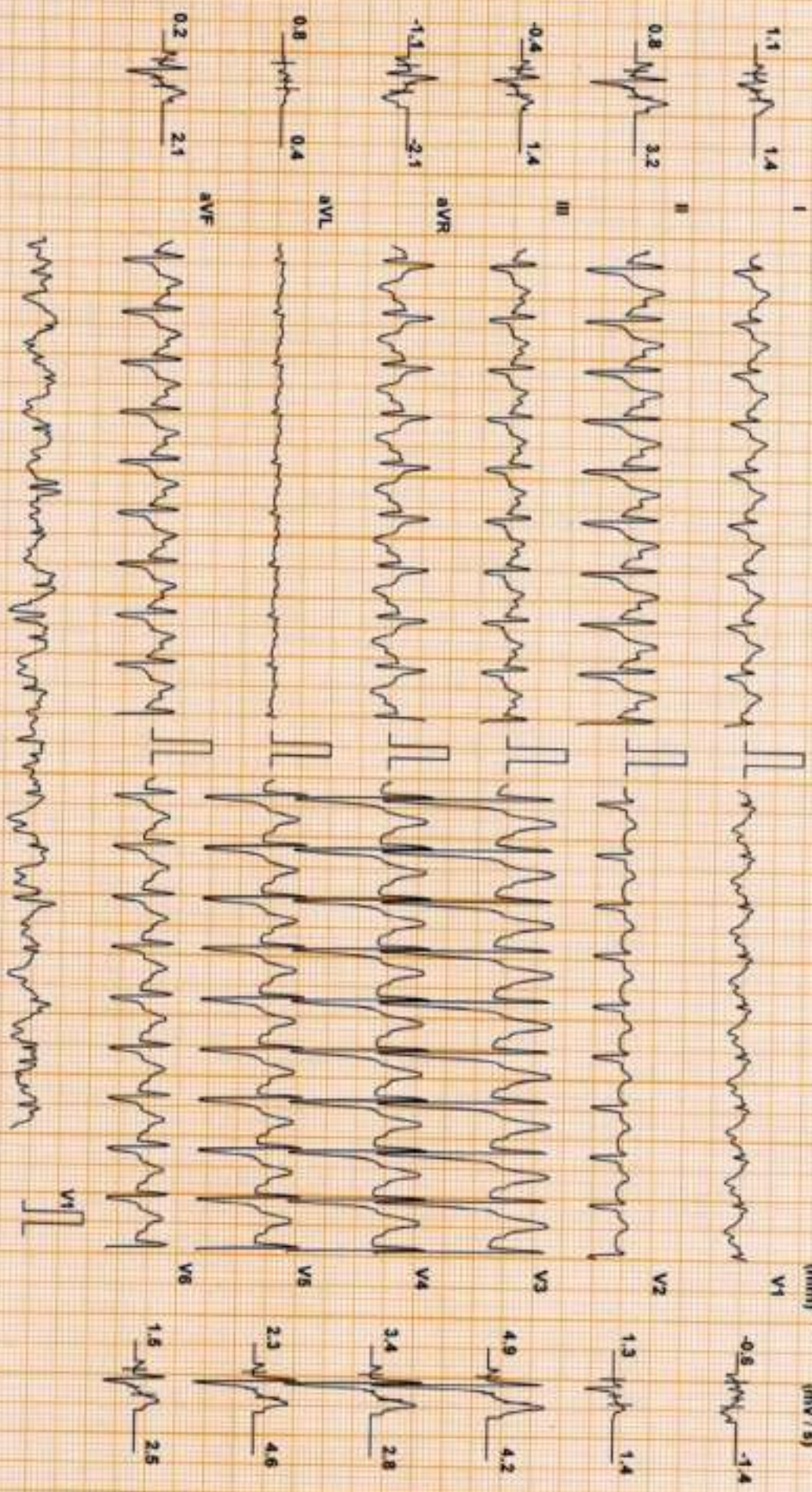

Chart Speed: 25 mm/sec
Scale: Standard V4.7

Filter: 35 Hz

Mains Fil: ON

Amp: 10 mm

300 = R - 80 ms

J = R + 65 ms

Post J = J + 80 ms

Linked Median

REJI THANKACHAN (45 M)

DDRC agilis DIAGNOSTICS P NAGAR

ID: XB001351

Date: 05-Feb-24

Exec Time : 10 m 0 s

Stage Time : 0 m 54 s HR: 139 bpm

Test Report

Protocol: Bruce

Stage: Recovery(1)

Speed: 1 mph

Grade: 0 %

(THR: 148 bpm)

B.P: 160 / 70

ST Level (mm) ST Slope (mV/s)

ST Level (mm) ST Slope (mV/s)

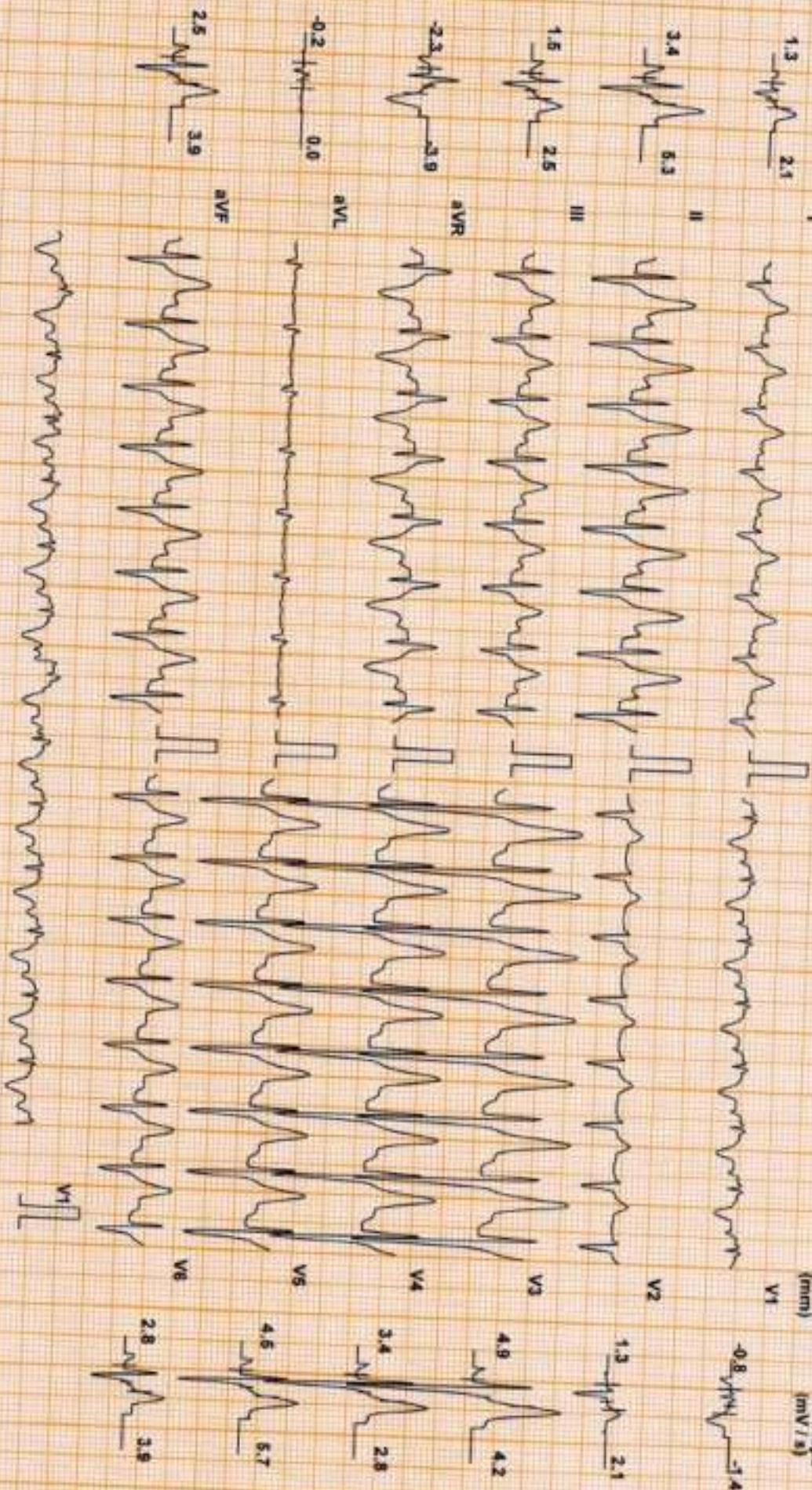

Chart Speed 25 mm/sec
Schler Standard V4.7

Filter: 35 Hz

Main: Filt: ON

Amp: 10 mm

200 + R - 60 ms

J = R + 60 ms

Post J = J + 60 ms

Linked Median

REJI THANKACHAN (45 M)

Protocol: Bruce

DDRC agilus DIAGNOSTICS P NAGAR

ID: XB001351

Date: 05-Feb-24

Exec Time : 10 m 0 s Stage Time : 0 m 54 s HR: 121 bpm

Stage: Recovery(2)

Speed: 0 mph

Grade: 0 %

(THR: 148 bpm)

B.P: 150 / 70

Test Report

ST Level (mm) ST Slope (mV/s)

ST Level (mm) ST Slope (mV/s)

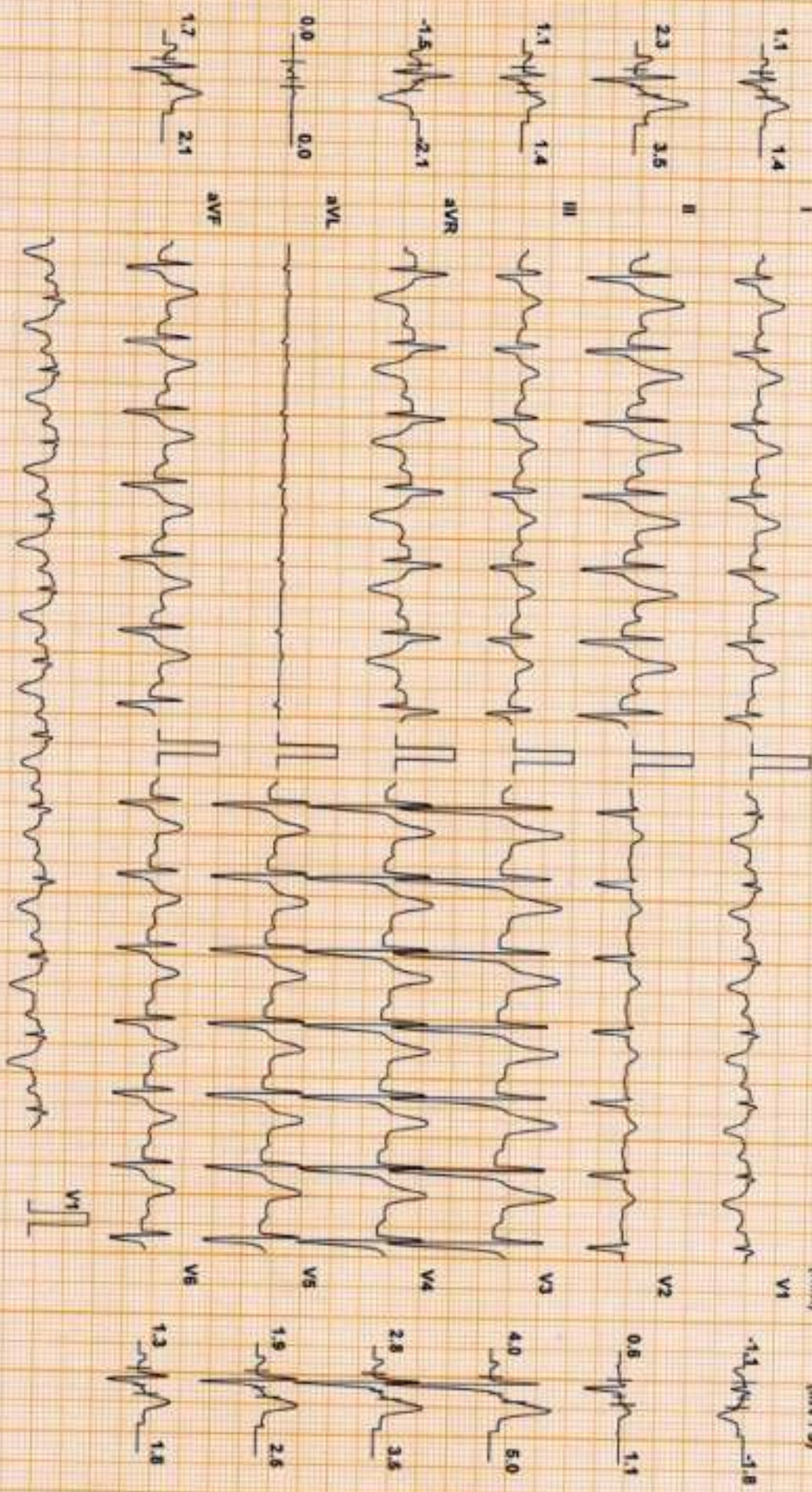

Chart Speed: 25 mm/sec
Scholar Spanner V 4.7

Filter 35 Hz

Mains Fil ON

Amp: 10 mm

100 = R - 60 ms

J = R + 60 ms

Four J = J + 60 ms

Linked Median

REJI THANKACHAN (45 M)

DDRC agilus DIAGNOSTICS P NAGAR

Test Report

Protocol: Bruce

ID: XB001351

Date: 05-Feb-24

Exec Time : 10 m 0 s Stage Time : 0 m 54 s HR: 123 bpm

Stage: Recovery(3)

Speed: 0 mph

Grade: 0 %

(THR: 148 bpm)

B.P: 140 / 70

ST Level (mm) ST Slope (mV/s)

ST Level (mm) ST Slope (mV/s)

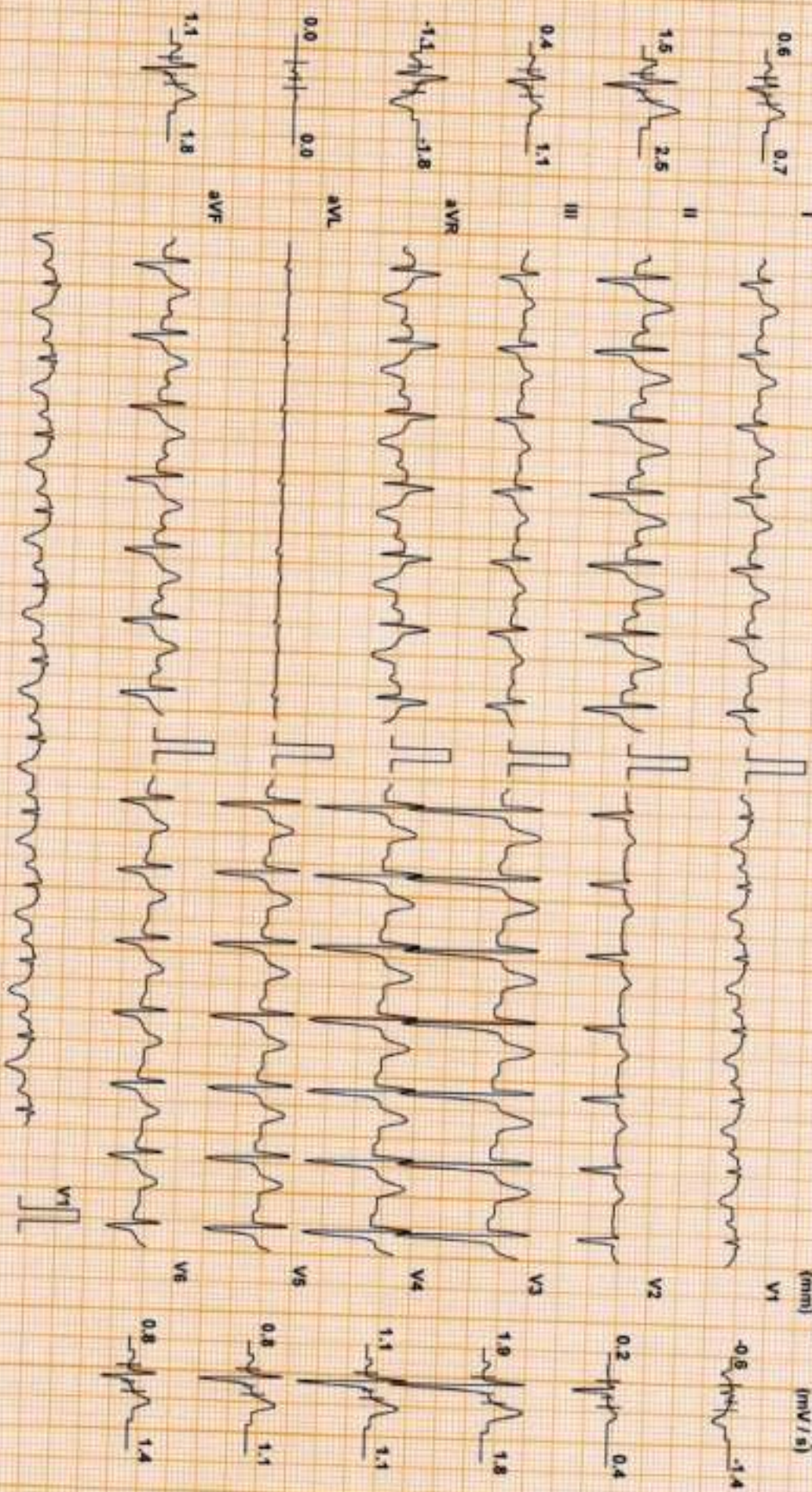

Chart Speed: 25 mm/sec
Scale: Standard V4.1

Filter: 35 Hz

Main Filter: ON

Amp: 10 mm

100 μs = 50 ms

J = R + 60 ms

Pwd J = J + 60 ms

Linked Median

REJI THANKACHAN (45 M)

Protocol: Bruce

DDRC agilis DIAGNOSTICS P NAGAR

ID: XB001351

Date: 05-Feb-24

Exec Time : 10 m 0 s Stage Time : 0 m 54 s HR: 123 bpm

Test Report

Stage: Recovery(4)

Speed: 0 mph

Grade: 0 %

(THR: 148 bpm)

B.P: 140 / 70

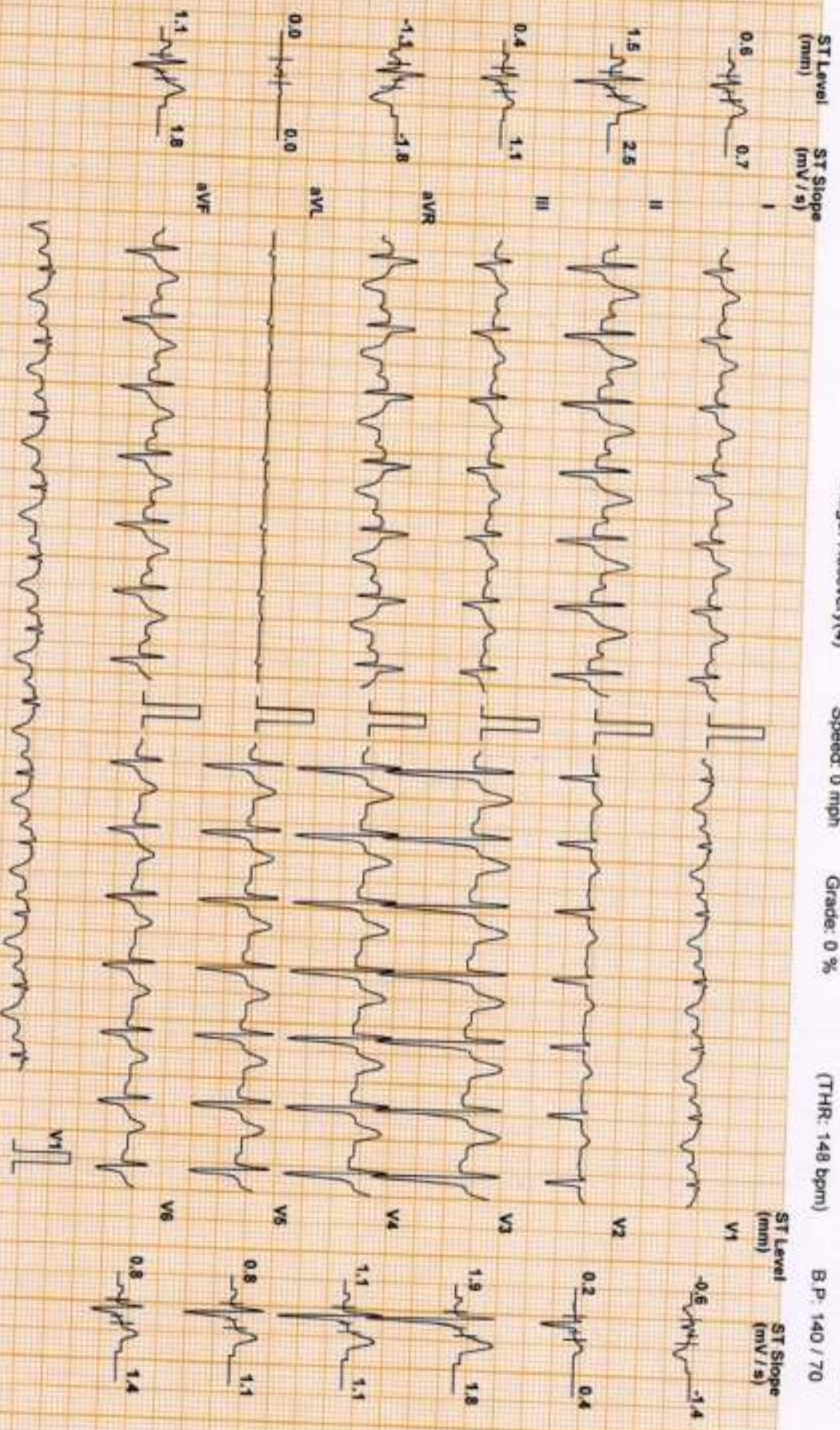

Chart Speed: 25 mm/sec
Sattel Speed: V & 7

Filter: 35 Hz

Main: Fil: ON

Amp: 10 mm

300 = R = 50 ms

J = R = 50 ms

Post J = J = 50 ms

Linked Median

DDRC agilus DIAGNOSTICS P NAGAR

Patient Details	Date: 05-Feb-24	Time: 09:54:29
Name: REJI THANKACHAN	ID: XB001351	
Age: 45 y	Sex: M	Height: - cms
Clinical History: NIL		Weight: - Kgs

Medications:

Test Details

Protocol: Bruce	Pr.MHR: 175 bpm	THR: 148 (85 % of Pr.MHR) bpm
Total Exec. Time: 10 m 0 s	Max. HR: 171 (98% of Pr.MHR)bpm	Max. Mets: 13.50
Max. BP: 160 / 70 mmHg	Max. BP x HR: 27360 mmHg/min	Min. BP x HR: 6440 mmHg/min
Test Termination Criteria: Target HR attained		

Protocol Details

Stage Name	Stage Time (min : sec)	Mets	Speed (mph)	Grade (%)	Heart Rate (bpm)	Max. BP (mm/Hg)	Max. ST Level (mm)	Max. ST Slope (mV/s)
Supine	1 : 7	1.0	0	0	92	110 / 70	-0.85 aVR	1.77 V3
Standing	0 : 30	1.0	0	0	98	110 / 70	-1.27 aVR	5.31 II
1	3 : 0	4.6	1.7	10	118	120 / 70	-2.55 aVR	3.54 V3
2	3 : 0	7.0	2.5	12	137	130 / 70	-1.70 aVR	4.95 II
3	3 : 0	10.2	3.4	14	162	140 / 70	-2.34 aVR	5.66 V4
Peak Ex	1 : 0	13.5	4.2	16	171	150 / 70	-2.34 aVR	5.66 II
Recovery(1)	1 : 0	1.8	1	0	142	160 / 70	-2.76 aVR	5.66 II
Recovery(2)	1 : 0	1.0	0	0	131	150 / 70	-2.76 aVR	5.66 V3
Recovery(3)	1 : 0	1.0	0	0	124	140 / 70	-1.91 aVR	4.95 V3
Recovery(4)	0 : 50	1.0	0	0	115	130 / 70	-1.27 aVR	2.83 II

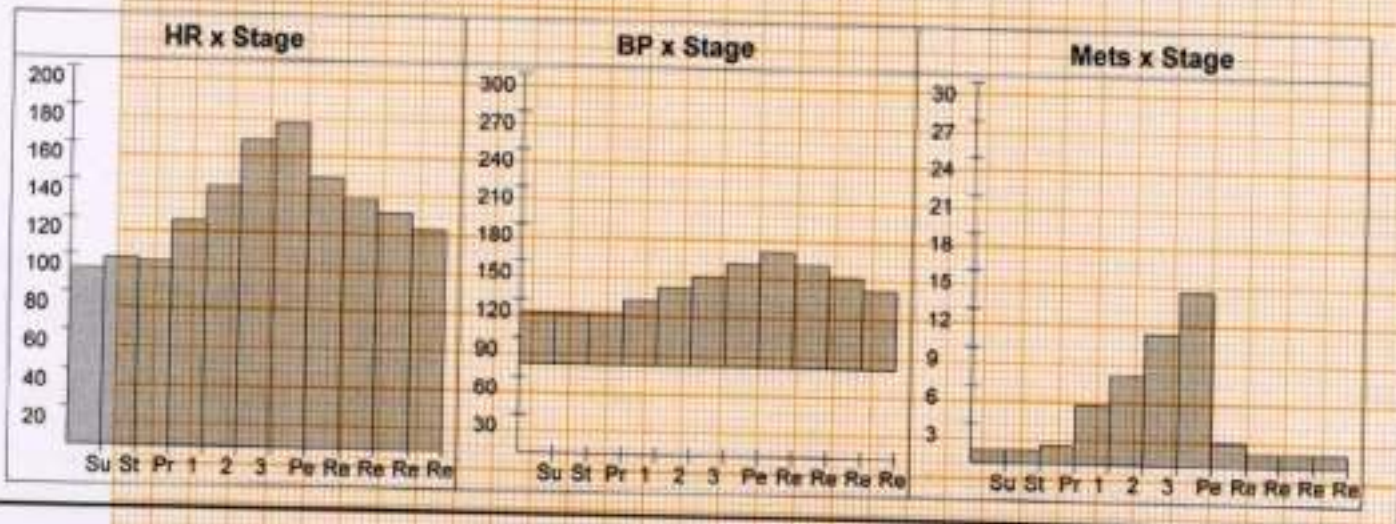

DDRC agilus DIAGNOSTICS P NAGAR

Patient Details

Date: 05-Feb-24 Time: 09:54:29
Name: REJI THANKACHAN ID: XB001351
Age: 45 y Sex: M Height: -- cms Weight: -- Kgs

Interpretation

The patient exercised according to the Bruce protocol for 10 m 0 s achieving a work level of Max. METS : 13.50. Resting heart rate initially 92 bpm, rose to a max. heart rate of 171 (98% of Pr.MHR) bpm. Resting blood Pressure 110 / 70 mmHg, rose to a maximum blood pressure of 160 / 70 mmHg. No Angina, No Arrhythmia.

No significant ST changes
Test negative for inducible ischemia

Dr. George Thomas MD, FCSI, FIAE
Cardiologist



Ref. Doctor: MEDIWHEEL

Doctor: -----

(Summary Report edited by user)

PATIENT NAME : REJI THANKACHAN

REF. DOCTOR : DR. MEDIWHEEL

CODE/NAME & ADDRESS : CA00010147 -
 MEDIWHEEL ARCOFEMI HEALTHCARE LIMITED
 F701A, LADO SARAI, NEW DELHI,SOUTH DELHI,
 DELHI,
 SOUTH DELHI 110030
 8800465156

ACCESSION NO : **4126XB001351**
PATIENT ID : REJIM2101794126
CLIENT PATIENT ID:
ABHA NO :

AGE/SEX : 45 Years Male
DRAWN :
RECEIVED : 05/02/2024 08:30:34
REPORTED : 05/02/2024 18:01:47

Test Report Status	Final	Results	Biological Reference Interval	Units
--------------------	-------	---------	-------------------------------	-------

MEDIWHEEL HEALTH CHEKUP BELOW 40(M)TMT

OPHTHAL

OPHTHAL Completed

TREADMILL TEST

TREADMILL TEST COMPLETED

DR.JOPHY VARGHESE,MD(PATH)
 (Reg No - TCMC:32627)
CONSULTANT PATHOLOGIST

DR.NILA THERESA DAVIS,MBBS
MD(PATH)
 (Reg No - TCMC:47450)
CONSULTANT PATHOLOGIST

DR.SMITHA PAULSON,MD
(PATH),DPB
 (Reg No - TCMC:35960)
LAB DIRECTOR & HEAD-
HISTOPATHOLOGY & CYTOLOGY



View Details



View Report

PERFORMED AT :

DDRC AGILUS PATHLABS LIMITED
 DDRC agilus TOWER, G-131,PANAMPILLY NAGAR,
 ERNAKULAM, 682036
 KERALA, INDIA
 Tel : 93334 93334
 Email : customercare.ddrc@agilus.in



Patient Ref. No. 66600007744465

PATIENT NAME : REJI THANKACHAN

REF. DOCTOR : DR. MEDIWHEEL

CODE/NAME & ADDRESS : CA00010147 -
 MEDIWHEEL ARCOFEMI HEALTHCARE LIMITED
 F701A, LADO SARAI, NEW DELHI,SOUTH DELHI,
 DELHI,
 SOUTH DELHI 110030
 8800465156

ACCESSION NO : **4126XB001351**
PATIENT ID : REJIM2101794126
CLIENT PATIENT ID:
ABHA NO :

AGE/SEX : 45 Years Male
DRAWN :
RECEIVED : 05/02/2024 08:30:34
REPORTED : 05/02/2024 18:01:47

Test Report Status	Final	Results	Units
--------------------	-------	---------	-------

MEDIWHEEL HEALTH CHEKUP BELOW 40(M)TMT

ECG WITH REPORT

REPORT

COMPLETED

USG ABDOMEN AND PELVIS

REPORT

COMPLETED

CHEST X-RAY WITH REPORT

REPORT

COMPLETED

HAEMATOLOGY

MEDIWHEEL HEALTH CHEKUP BELOW 40(M)TMT

GLYCOSYLATED HEMOGLOBIN(HBA1C), EDTA WHOLE BLOOD

HBA1C 4.8 Normal : 4.0 - 5.6%
 Non-diabetic level : < 5.7%.
 Diabetic : >6.5%

Glycemic control goal
 More stringent goal : < 6.5 %.
 General goal : < 7%.
 Less stringent goal : < 8%.

Glycemic targets in CKD :-
 If eGFR > 60 : < 7%.
 If eGFR < 60 : 7 - 8.5%.

MEAN PLASMA GLUCOSE 91.1 < 116.0 mg/dL

DR.JOPHY VARGHESE,MD(PATH)
 (Reg No - TCMC:32627)
CONSULTANT PATHOLOGIST

DR.NILIA THERESA DAVIS,MBBS
MD(PATH)
 (Reg No - TCMC:47450)
CONSULTANT PATHOLOGIST

DR.SMITHA PAULSON,MD
(PATH),DPB
 (Reg No - TCMC:35960)
LAB DIRECTOR & HEAD-
HISTOPATHOLOGY & CYTOLOGY



View Details



View Report

PERFORMED AT :

DDRC AGILUS PATHLABS LIMITED
 DDRC agilus TOWER, G-131,PANAMPILLY NAGAR,
 ERNAKULAM, 682036
 KERALA, INDIA
 Tel : 93334 93334
 Email : customercare.ddrc@agilus.in



Patient Ref. No. 666000007744465



MC-5897

PATIENT NAME : REJI THANKACHAN

REF. DOCTOR : DR. MEDIWHEEL

CODE/NAME & ADDRESS : CA00010147 -
MEDIWHEEL ARCOFEMI HEALTHCARE LIMITED
F701A, LADO SARAI, NEW DELHI,SOUTH DELHI,
DELHI,
SOUTH DELHI 110030
8800465156

ACCESSION NO : **4126XB001351**
PATIENT ID : REJIM2101794126
CLIENT PATIENT ID :
ABHA NO :

AGE/SEX : 45 Years Male
DRAWN :
RECEIVED : 05/02/2024 08:30:34
REPORTED : 05/02/2024 18:01:47

Test Report Status	Final	Results	Units
--------------------	-------	---------	-------

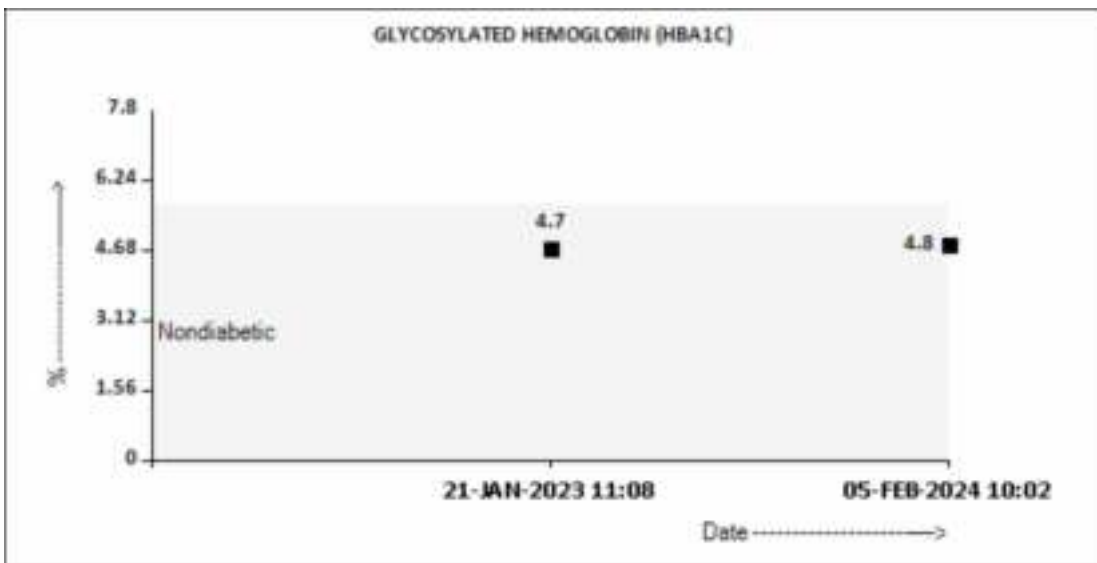

BLOOD COUNTS,EDTA WHOLE BLOOD

HEMOGLOBIN	15.3	13.0 - 17.0	g/dL
RED BLOOD CELL COUNT	4.97	4.50 - 5.50	mil/ μ L
WHITE BLOOD CELL COUNT	5.15	4.0 - 10.0	thou/ μ L
PLATELET COUNT	190	150 - 410	thou/ μ L

RBC AND PLATELET INDICES

HEMATOCRIT	44.2	40.0 - 50.0	%
MEAN CORPUSCULAR VOL	88.9	83.0 - 101	fL
MEAN CORPUSCULAR HGB.	30.8	27.0 - 32.0	pg
MEAN CORPUSCULAR HEMOGLOBIN CONCENTRATION	34.6 High	31.50 - 34.50	g/dL
RED CELL DISTRIBUTION WIDTH	13.5	11.60 - 14.0	%
MENTZER INDEX	17.9		
MEAN PLATELET VOLUME	9.4	6.80 - 10.90	fL

DR.HARI SHANKAR, MBBS MD
(Reg No - TCMC:62092)
HEAD - Biochemistry & Immunology

DR.SMITHA PAULSON,MD
(PATH),DPB
(Reg No - TCMC:35960)
LAB DIRECTOR & HEAD-HISTOPATHOLOGY & CYTOLOGY

DR.NISHA G,MBBS MD(PATH),
(Reg No - TCMC:45399)
CONSULTANT PATHOLOGIST



View Details



View Report

PERFORMED AT :

DDRC AGILUS PATHLABS LIMITED
DDRC agilus TOWER, G-131,PANAMPILLY NAGAR,
ERNAKULAM, 682036
KERALA, INDIA
Tel : 93334 93334
Email : customercare.ddrc@agilus.in



Patient Ref. No. 66600007744465



MC-5897

PATIENT NAME : REJI THANKACHAN

REF. DOCTOR : DR. MEDIWHEEL

CODE/NAME & ADDRESS : CA00010147 -
MEDIWHEEL ARCOFEMI HEALTHCARE LIMITED
F701A, LADO SARAI, NEW DELHI,SOUTH DELHI,
DELHI,
SOUTH DELHI 110030
8800465156

ACCESSION NO : **4126XB001351**
PATIENT ID : REJIM2101794126
CLIENT PATIENT ID:
ABHA NO :

AGE/SEX : 45 Years Male
DRAWN :
RECEIVED : 05/02/2024 08:30:34
REPORTED : 05/02/2024 18:01:47

Test Report Status	Final	Results	Units
--------------------	-------	---------	-------

WBC DIFFERENTIAL COUNT

SEGMENTED NEUTROPHILS	46	40.0 - 80.0	%
LYMPHOCYTES	42 High	20.0 - 40.0	%
MONOCYTES	5	2.0 - 10.0	%
EOSINOPHILS	7 High	1.0 - 6.0	%
BASOPHILS	0	0.0 - 1.0	%
ABSOLUTE NEUTROPHIL COUNT	2.36	2.0 - 7.0	thou/ μ L
ABSOLUTE LYMPHOCYTE COUNT	2.14	1.0 - 3.0	thou/ μ L
ABSOLUTE MONOCYTE COUNT	0.25	0.20 - 1.0	thou/ μ L
ABSOLUTE EOSINOPHIL COUNT	0.38	0.02 - 0.50	thou/ μ L
ABSOLUTE BASOPHIL COUNT	0.00	0.00 - 0.10	thou/ μ L
NEUTROPHIL LYMPHOCYTE RATIO (NLR)	1.1		

ERYTHROCYTE SEDIMENTATION RATE (ESR),EDTA BLOOD

SEDIMENTATION RATE (ESR)	03	0 - 14	mm at 1 hr
--------------------------	----	--------	------------

METHOD : WESTERGREN METHOD

MEDIWHEEL HEALTH CHEKUP BELOW 40(M)TMT

SUGAR URINE - POST PRANDIAL

SUGAR URINE - POST PRANDIAL	NOT DETECTED	NOT DETECTED
-----------------------------	--------------	--------------

SUGAR URINE - FASTING

SUGAR URINE - FASTING	NOT DETECTED	NOT DETECTED
-----------------------	--------------	--------------

IMMUNOHAEMATOLOGY

MEDIWHEEL HEALTH CHEKUP BELOW 40(M)TMT



DR.HARI SHANKAR, MBBS MD
(Reg No - TCMC:62092)
HEAD - Biochemistry & Immunology



DR.SMITHA PAULSON,MD
(PATH),DPB
(Reg No - TCMC:35960)
LAB DIRECTOR & HEAD- HISTOPATHOLOGY & CYTOLOGY



View Details



View Report

PERFORMED AT :

DDRC AGILUS PATHLABS LIMITED
DDRC agilus TOWER, G-131,PANAMPILLY NAGAR,
ERNAKULAM, 682036
KERALA, INDIA
Tel : 93334 93334
Email : customercare.ddrc@agilus.in



Patient Ref. No. 66600007744465



MC-5897

PATIENT NAME : REJI THANKACHAN **REF. DOCTOR : DR. MEDIWHEEL**

CODE/NAME & ADDRESS : CA00010147 - MEDIWHEEL ARCOFEMI HEALTHCARE LIMITED F701A, LADO SARAI, NEW DELHI,SOUTH DELHI, DELHI, SOUTH DELHI 110030 8800465156	ACCESSION NO : 4126XB001351	AGE/SEX : 45 Years Male
	PATIENT ID : REJIM2101794126	DRAWN :
	CLIENT PATIENT ID:	RECEIVED : 05/02/2024 08:30:34
	ABHA NO :	REPORTED : 05/02/2024 18:01:47

Test Report Status	Final	Results	Units
--------------------	-------	---------	-------

ABO GROUP & RH TYPE, EDTA WHOLE BLOOD

ABO GROUP	TYPE B
RH TYPE	POSITIVE

Interpretation(s)
 ABO GROUP & RH TYPE, EDTA WHOLE BLOOD-Blood group is identified by antigens and antibodies present in the blood. Antigens are protein molecules found on the surface of red blood cells. Antibodies are found in plasma. To determine blood group, red cells are mixed with different antibody solutions to give A,B,O or AB.

Disclaimer: "Please note, as the results of previous ABO and Rh group (Blood Group) for pregnant women are not available, please check with the patient records for availability of the same."

The test is performed by both forward as well as reverse grouping methods.

BIO CHEMISTRY

MEDIWHEEL HEALTH CHEKUP BELOW 40(M)TMT

BUN/CREAT RATIO

BUN/CREAT RATIO	11.5
-----------------	------

CREATININE, SERUM

CREATININE	1.27	18 - 60 yrs : 0.9 - 1.3	mg/dL
------------	------	-------------------------	-------



DR.SMITHA PAULSON,MD
 (PATH),DPB
 (Reg No - TCMC:35960)
 LAB DIRECTOR & HEAD-
 HISTOPATHOLOGY & CYTOLOGY



DR.HARI SHANKAR, MBBS MD
 (Reg No - TCMC:62092)
 HEAD - Biochemistry &
 Immunology



View Details



View Report

PERFORMED AT :

DDRC AGILUS PATHLABS LIMITED
 DDRC agilus TOWER, G-131,PANAMPILLY NAGAR,
 ERNAKULAM, 682036
 KERALA, INDIA
 Tel : 93334 93334
 Email : customercare.ddrc@agilus.in



Patient Ref. No. 66600007744465



MC-5897

PATIENT NAME : REJI THANKACHAN

REF. DOCTOR : DR. MEDIWHEEL

CODE/NAME & ADDRESS : CA00010147 -
MEDIWHEEL ARCOFEMI HEALTHCARE LIMITED
F701A, LADO SARAI, NEW DELHI,SOUTH DELHI,
DELHI,
SOUTH DELHI 110030
8800465156

ACCESSION NO : **4126XB001351**
PATIENT ID : REJIM2101794126
CLIENT PATIENT ID:
ABHA NO :

AGE/SEX : 45 Years Male
DRAWN :
RECEIVED : 05/02/2024 08:30:34
REPORTED : 05/02/2024 18:01:47

Test Report Status	Final	Results	Units
--------------------	-------	---------	-------

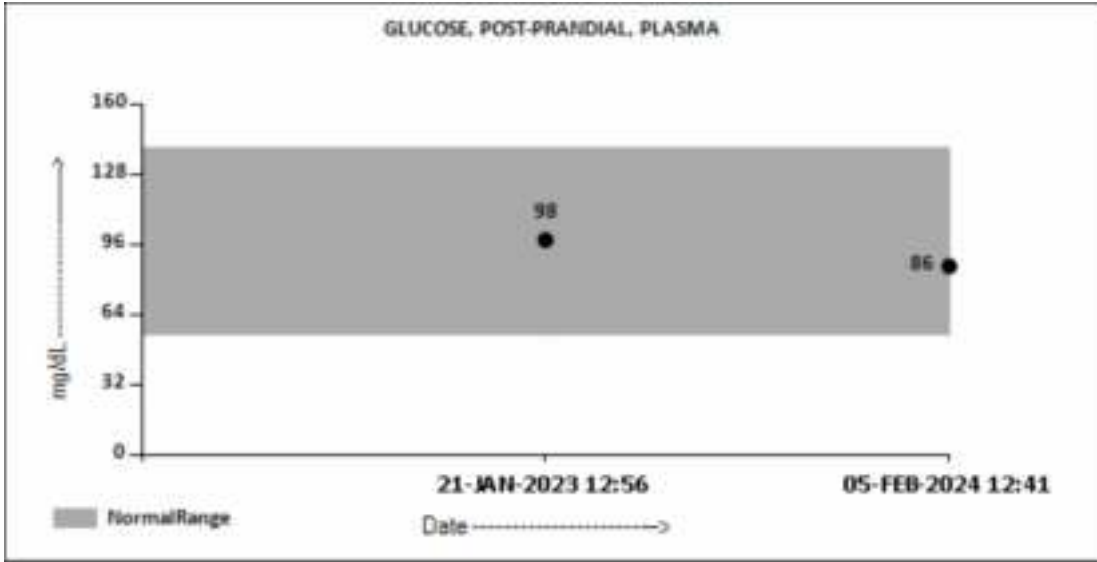

GLUCOSE FASTING,FLUORIDE PLASMA

FBS (FASTING BLOOD SUGAR) 107 mg/dL
 Diabetes Mellitus : > or = 126. mg/dL
 Impaired fasting Glucose/
 Prediabetes : 101 - 125.
 Hypoglycemia : < 55.

DR.SMITHA PAULSON,MD
(PATH),DPB
(Reg No - TCMC:35960)
**LAB DIRECTOR & HEAD-
HISTOPATHOLOGY & CYTOLOGY**

DR.HARI SHANKAR, MBBS MD
(Reg No - TCMC:62092)
**HEAD - Biochemistry &
Immunology**



View Details



View Report

PERFORMED AT :
DDRC AGILUS PATHLABS LIMITED
DDRC agilus TOWER, G-131,PANAMPILLY NAGAR,
ERNAKULAM, 682036
KERALA, INDIA
Tel : 93334 93334
Email : customercare.ddrc@agilus.in



Patient Ref. No. 66600007744465



MC-5897

PATIENT NAME : REJI THANKACHAN

REF. DOCTOR : DR. MEDIWHEEL

CODE/NAME & ADDRESS : CA00010147 -
MEDIWHEEL ARCOFEMI HEALTHCARE LIMITED
F701A, LADO SARAI, NEW DELHI,SOUTH DELHI,
DELHI,
SOUTH DELHI 110030
8800465156

ACCESSION NO : **4126XB001351**
PATIENT ID : REJIM2101794126
CLIENT PATIENT ID:
ABHA NO :

AGE/SEX : 45 Years Male
DRAWN :
RECEIVED : 05/02/2024 08:30:34
REPORTED : 05/02/2024 18:01:47

Test Report Status	Final	Results	Units
--------------------	-------	---------	-------

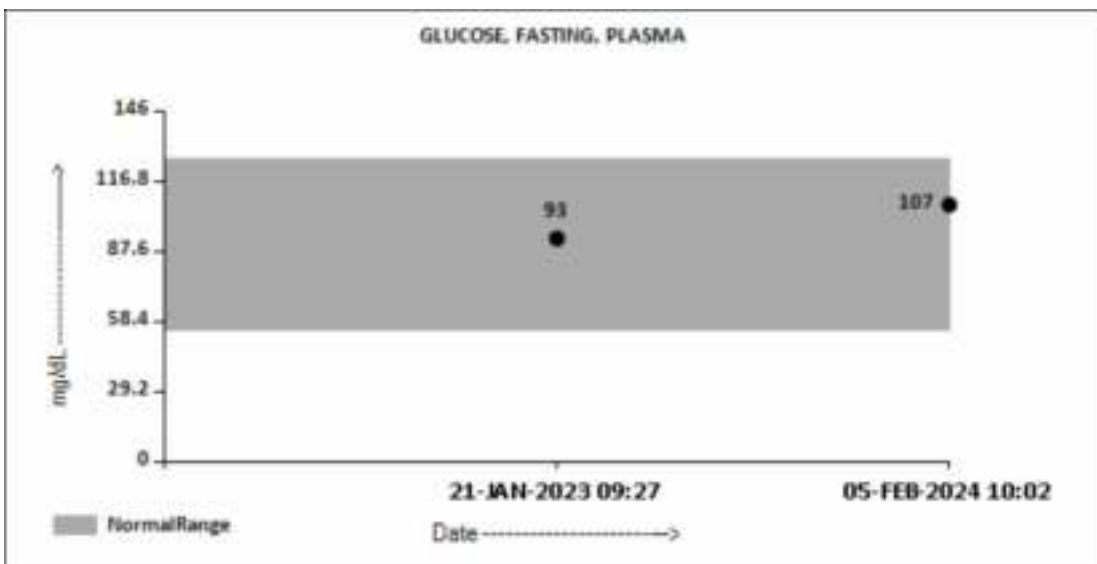

LIVER FUNCTION TEST WITH GGT

BILIRUBIN, TOTAL	0.72	General Range : < 1.1	mg/dL
BILIRUBIN, DIRECT	0.27	General Range : < 0.3	mg/dL
BILIRUBIN, INDIRECT	0.45	0.1 - 1.0	mg/dL
TOTAL PROTEIN	7.2	Ambulatory : 6.4 - 8.3 Recumbant : 6 - 7.8	g/dL
ALBUMIN	4.5	20-60yrs : 3.5 - 5.2	g/dL
GLOBULIN	2.7	2.0 - 3.5	g/dL
ALBUMIN/GLOBULIN RATIO	1.7	1.0 - 2.1	RATIO
ASPARTATE AMINOTRANSFERASE (AST/SGOT)	44	Adults : < 40	U/L
ALANINE AMINOTRANSFERASE (ALT/SGPT)	119	Adults : < 45	U/L
ALKALINE PHOSPHATASE	43	Adult(<60yrs) : 40 -130	U/L
GAMMA GLUTAMYL TRANSFERASE (GGT)	56	Adult (Male) : < 60	U/L

TOTAL PROTEIN, SERUM

TOTAL PROTEIN	7.2	Ambulatory : 6.4 - 8.3 Recumbant : 6 - 7.8	g/dL
---------------	-----	---	------

DR.SMITHA PAULSON,MD
(PATH),DPB
(Reg No - TCMC:35960)
LAB DIRECTOR & HEAD-
HISTOPATHOLOGY & CYTOLOGY

DR.HARI SHANKAR, MBBS MD
(Reg No - TCMC:62092)
HEAD - Biochemistry &
Immunology



View Details



View Report

PERFORMED AT :

DDRC AGILUS PATHLABS LIMITED
DDRC agilus TOWER, G-131,PANAMPILLY NAGAR,
ERNAKULAM, 682036
KERALA, INDIA
Tel : 93334 93334
Email : customercare.ddrc@agilus.in



Patient Ref. No. 66600007744465



MC-5897

PATIENT NAME : REJI THANKACHAN

REF. DOCTOR : DR. MEDIWHEEL

CODE/NAME & ADDRESS : CA00010147 -
MEDIWHEEL ARCOFEMI HEALTHCARE LIMITED
F701A, LADO SARAI, NEW DELHI,SOUTH DELHI,
DELHI,
SOUTH DELHI 110030
8800465156

ACCESSION NO : **4126XB001351**
PATIENT ID : REJIM2101794126
CLIENT PATIENT ID:
ABHA NO :

AGE/SEX : 45 Years Male
DRAWN :
RECEIVED : 05/02/2024 08:30:34
REPORTED : 05/02/2024 18:01:47

Test Report Status	Final	Results	Units
--------------------	-------	---------	-------

URIC ACID, SERUM

URIC ACID 5.5 Adults : 3.4-7 mg/dL

BLOOD UREA NITROGEN (BUN), SERUM

BLOOD UREA NITROGEN 17 Adult(<60 yrs) : 6 to 20 mg/dL

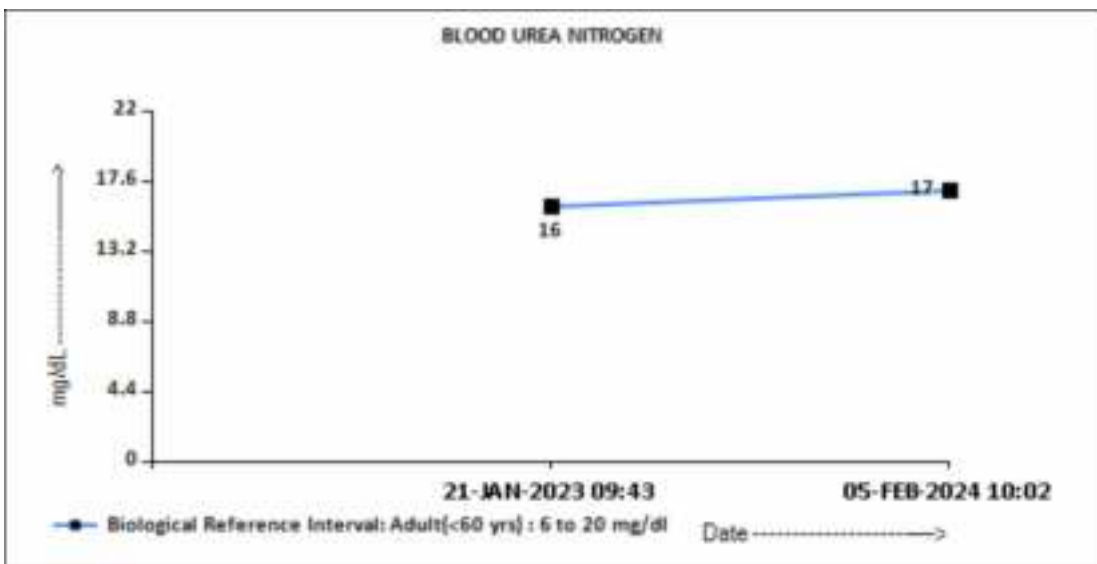

BIOCHEMISTRY - LIPID

MEDIWHEEL HEALTH CHEKUP BELOW 40(M)TMT

LIPID PROFILE, SERUM

CHOLESTEROL	259 High	Desirable : < 200 Borderline : 200-239 High : >or= 240	mg/dL
TRIGLYCERIDES	175 High	Normal : < 150 High : 150-199	mg/dL

DR.HARI SHANKAR, MBBS MD
(Reg No - TCMC:62092)
HEAD - Biochemistry & Immunology

DR.SMITHA PAULSON,MD
(PATH),DPB
(Reg No - TCMC:35960)
LAB DIRECTOR & HEAD-HISTOPATHOLOGY & CYTOLOGY



View Details



View Report

PERFORMED AT :

DDRC AGILUS PATHLABS LIMITED
DDRC agilus TOWER, G-131,PANAMPILLY NAGAR,
ERNAKULAM, 682036
KERALA, INDIA
Tel : 93334 93334
Email : customercare.ddrc@agilus.in



Patient Ref. No. 66600007744465



MC-5897

PATIENT NAME : REJI THANKACHAN

REF. DOCTOR : DR. MEDIWHEEL

CODE/NAME & ADDRESS : CA00010147 -
MEDIWHEEL ARCOFEMI HEALTHCARE LIMITED
F701A, LADO SARAI, NEW DELHI,SOUTH DELHI,
DELHI,
SOUTH DELHI 110030
8800465156

ACCESSION NO : **4126XB001351**
PATIENT ID : REJIM2101794126
CLIENT PATIENT ID:
ABHA NO :

AGE/SEX : 45 Years Male
DRAWN :
RECEIVED : 05/02/2024 08:30:34
REPORTED : 05/02/2024 18:01:47

Test Report Status	Final	Results	Units
--------------------	-------	---------	-------

HDL CHOLESTEROL	45	Hypertriglyceridemia : 200-499 Very High : > 499 General range : 40-60	mg/dL
LDL CHOLESTEROL, DIRECT	185 High	Optimum : < 100 Above Optimum : 100-129 Borderline High : 130-159 High : 160-189 Very High : >or= 190	mg/dL
NON HDL CHOLESTEROL	214 High	Desirable : < 130 Above Desirable : 130 -159 Borderline High : 160 - 189 High : 190 - 219 Very high : > / = 220	mg/dL
VERY LOW DENSITY LIPOPROTEIN CHOL/HDL RATIO	35.0 High 5.8 High	</= 30.0 Low Risk : 3.3 - 4.4 Average Risk : 4.5 - 7.0 Moderate Risk : 7.1 - 11.0 High Risk : > 11.0	mg/dL
LDL/HDL RATIO	4.1 High	Desirable/Low Risk - 0.5-3 Borderline/Moderate Risk- 3.1-6 High Risk- >6.0	

SPECIALISED CHEMISTRY - HORMONE

MEDIWHEEL HEALTH CHEKUP BELOW 40(M)TMT

THYROID PANEL, SERUM

T3	127.00	Adult : 80-200	ng/dL
T4	7.10	Adults : 4.5-12.1	µg/dl
TSH 3RD GENERATION	1.310	21-50 yrs : 0.4 - 4.2	µIU/mL

DR.HARI SHANKAR, MBBS MD
(Reg No - TCMC:62092)
HEAD - Biochemistry & Immunology

DR.SMITHA PAULSON,MD
(PATH),DPB
(Reg No - TCMC:35960)
LAB DIRECTOR & HEAD- HISTOPATHOLOGY & CYTOLOGY



View Details



View Report

PERFORMED AT :

DDRC AGILUS PATHLABS LIMITED
DDRC agilus TOWER, G-131,PANAMPILLY NAGAR,
ERNAKULAM, 682036
KERALA, INDIA
Tel : 93334 93334
Email : customercare.ddrc@agilus.in



Patient Ref. No. 66600007744465



MC-5897

PATIENT NAME : REJI THANKACHAN

REF. DOCTOR : DR. MEDIWHEEL

CODE/NAME & ADDRESS : CA00010147 -
MEDIWHEEL ARCOFEMI HEALTHCARE LIMITED
F701A, LADO SARAI, NEW DELHI,SOUTH DELHI,
DELHI,
SOUTH DELHI 110030
8800465156

ACCESSION NO : **4126XB001351**
PATIENT ID : REJIM2101794126
CLIENT PATIENT ID:
ABHA NO :

AGE/SEX : 45 Years Male
DRAWN :
RECEIVED : 05/02/2024 08:30:34
REPORTED : 05/02/2024 18:01:47

Test Report Status	Final	Results	Units
--------------------	-------	---------	-------

CLINICAL PATH - URINALYSIS

MEDIWHEEL HEALTH CHEKUP BELOW 40(M)TMT

PHYSICAL EXAMINATION, URINE

COLOR **AMBER**
APPEARANCE **CLEAR**

CHEMICAL EXAMINATION, URINE

PH	5.0	4.8 - 7.4
SPECIFIC GRAVITY	1.025	1.015 - 1.030
PROTEIN	NOT DETECTED	NOT DETECTED
GLUCOSE	NOT DETECTED	NOT DETECTED
KETONES	NOT DETECTED	NOT DETECTED
BLOOD	NOT DETECTED	NOT DETECTED
BILIRUBIN	NOT DETECTED	NOT DETECTED
UROBILINOGEN	NORMAL	NORMAL
NITRITE	NOT DETECTED	NOT DETECTED
LEUKOCYTE ESTERASE	NOT DETECTED	NOT DETECTED

MICROSCOPIC EXAMINATION, URINE

RED BLOOD CELLS	NOT DETECTED	NOT DETECTED	/HPF
WBC	3-5	0-5	/HPF
EPITHELIAL CELLS	2-3	0-5	/HPF
CASTS	NOT DETECTED		
CRYSTALS	NOT DETECTED		
BACTERIA	NOT DETECTED	NOT DETECTED	
YEAST	NOT DETECTED	NOT DETECTED	

DR.SMITHA PAULSON,MD
(PATH),DPB
(Reg No - TCMC:35960)
LAB DIRECTOR & HEAD-
HISTOPATHOLOGY & CYTOLOGY

DR.HARI SHANKAR, MBBS MD
(Reg No - TCMC:62092)
HEAD - Biochemistry &
Immunology

DR.NISHA G,MBBS MD(PATH),
(Reg No - TCMC:45399)
CONSULTANT PATHOLOGIST



View Details



View Report

PERFORMED AT :

DDRC AGILUS PATHLABS LIMITED
DDRC agilus TOWER, G-131,PANAMPILLY NAGAR,
ERNAKULAM, 682036
KERALA, INDIA
Tel : 93334 93334
Email : customercare.ddrc@agilus.in



Patient Ref. No. 66600007744465



MC-5897

PATIENT NAME : REJI THANKACHAN

REF. DOCTOR : DR. MEDIWHEEL

CODE/NAME & ADDRESS : CA00010147 -
MEDIWHEEL ARCOFEMI HEALTHCARE LIMITED
F701A, LADO SARAI, NEW DELHI,SOUTH DELHI,
DELHI,
SOUTH DELHI 110030
8800465156

ACCESSION NO : **4126XB001351**
PATIENT ID : REJIM2101794126
CLIENT PATIENT ID:
ABHA NO :

AGE/SEX : 45 Years Male
DRAWN :
RECEIVED : 05/02/2024 08:30:34
REPORTED : 05/02/2024 18:01:47

Test Report Status	<u>Final</u>	Results	Units
--------------------	--------------	---------	-------

DR.NISHA G,MBBS MD(PATH),
(Reg No - TCMC:45399)
CONSULTANT PATHOLOGIST



View Details



View Report

PERFORMED AT :

DDRC AGILUS PATHLABS LIMITED
DDRC agilus TOWER, G-131,PANAMPILLY NAGAR,
ERNAKULAM, 682036
KERALA, INDIA
Tel : 93334 93334
Email : customercare.ddrc@agilus.in



Patient Ref. No. 66600007744465