

बैंक ऑफ बड़ोदा
Bank of Baroda



नाम
Name: **AJAY KUMAR SHARMA**

कर्मचारी कुट. क्र.
E.C. No. **90696**

[Signature]
अधिकारी प्रमाणित
Issuing Authority: CM (Coord.) EZ

Ajay kumar Sharma
धारक के हस्ताक्षर
Signature of Holder

WBSANIR NO. 7127
DATE: 20/03/2017

प्राप्त हो जाने पर वापस आने के लिए बैंक को सूचित करना आवश्यक है।
If found, please return to:
Asst. General Manager (Security), Bank of Baroda, Baroda Corporate Centre
G-06, G Block, Baroda-Kurda Complex, Mumbai 400 061, India
Phone: 91 22 6699 5156 Fax: 91 22 2652 5747

रक्त समूह: O+ रक्त / Allergy
Blood Grp: O+ rakt / Allergy

चिह्न दाहिने ऊपरी बांह पर चिह्नित करना।
MARK ON RIGHT UPPER ARM

अधिकारी प्रमाणित / Issuing Office
80% Eastern Zone, Station, Sec-1, Block-GN, Sector-v, Salt Lake City, Kolkata-700 051

Ajay kumar Sharma

[Signature]

बैंक ऑफ बड़ोदा
Bank of Baroda



नाम
Name: **AJAY KUMAR SHARMA**

कर्मचारी कुट. क्र.
E.C. No. **90696**

[Signature]
अधिकारी प्रमाणित
Issuing Authority: CM (Coord.) EZ

Ajay kumar Sharma
धारक के हस्ताक्षर
Signature of Holder



बैंक ऑफ़ बड़ौदा
Bank of Baroda



नाम

Name : **AJAY KUMAR SHARMA**

कर्मचारी कूट. क्र.

E.C. No. **90696**

जारीकर्ता प्रधिकारी

Issuing Authority **CM (Coord) EZ**

Ajay kumar Sharma

धारक के हस्ताक्षर

Signature of Holder

WBSANIR NO.7127

DATE:20/03/2012

मिलने पर निम्नलिखित को लौटाएं
सहायक महाप्रबंधक (सुरक्षा), बैंक ऑफ बड़ौदा, बड़ौदा कार्पोरेट सेन्टर
सी-26, जी ब्लॉक, बान्द्रा कुर्ला कॉम्प्लेक्स, मुंबई 400 051, भारत
फोन 91 22 6698 5196 फैक्स 91 22 2652 5747

If found, please reuturn to :
Asst. General Manager (Security), Bank of Baroda, Baroda Corporate Centre
C-26, G Block, Bandra-Kurla Complex, Mumbai 400 051, India
Phone : 91 22 6689 5196 Fax : 91 22 2652 5747

रक्त समूह / Blood Group : O+ एलर्जी / Allergy :

पहचान चिह्न / Identification mark : MARK ON RIGHT UPPER ARM

जारीकर्ता कार्यालय / Issuing Office

BOB, Eastern Zone, Plot No. 38/2, Block - GN, Sector - V, Salt Lake City, Kolkata - 700 091



LITOLINE
Hospital Research Centre

 GPS Map Camera

Azamgarh, Uttar Pradesh, India
352P+7WM, Pandit Dindayal Upadhyaya Marg, Teacher's Colony, Marhaya,
Azamgarh, Uttar Pradesh 276001, India
Lat 26.050732°
Long 83.187333°
10/08/24 10:15 AM GMT +05:30





 **GPS Map Camera**



Azamgarh, Uttar Pradesh, India
352P+7WM, Pandit Dindayal Upadhyaya Marg, Teacher's Colony, Marhaya,
Azamgarh, Uttar Pradesh 276001, India
Lat 26.05069°
Long 83.187264°
10/08/24 10:15 AM GMT +05:30

PATHOLOGY REPORT

PATIENT NAME :	Mr. AJAY KUMAR SHARMA	REPORT DATE :	10/08/2024
AGE / SEX :	34 Year / Male	COLLECTED AT :	OPD
UHID :	60328	PATIENT ID :	6,181
REFERRED BY Dr.:	MEDIWHEEL		

INVESTIGATION : Serum Amylase,E.S.R. (Wintrobe),BLOOD SUGAR FASTING & PP,BUN,BLOOD GROUP (ABO),Blood Suger Random,S .MAGNESIUM,S LDH,Serum Ferritin,Complete Blood Count,SERUM CALCIUM,Ggt (gamma G.t.),SERUM LIPASE,SERUM PHOSPHORUS,Serum Urea,Serum Uric Acid,ELECTROLYTES,

Tests	Results	Biological Reference Range
Ggt (gamma G.t.)		
Gamma Gt	29.6 IU/L	15.0 - 35.0

S

ROUTINE HAEMATOLOGY REPORT

Complete Blood Count

Haemoglobin	13.3	G%	(Men : 13.5-18.0 G%) (Women : 11.5-16.4 G%)
Total W.b.c. Count	6600	/cumm	(4000-11000 /cumm)
R. B. C.	4.89	million/c	(4.2 - 5.5)million/cmm
Differential W. B. C.			
Polymorph	53	%	(45-75)%
Lymphocyte	35	%	(20-40 %)
Eosinophil	06	%	(0-6)%
Monocyte	04	%	(2-10)%
Basophil	00	%	(<1 %)
P. C. V. (hemotocrite)	42.1	%	(36-50 %)
M. C. V.	86.0	fl	(82-98) fl
M. C. H.	27.2	Pg	(28Pg - 32Pg)
M. C. H. C.	31.6	g/dl	(32g/dl - 36g/dl)
Platelete Count	1.58	/cumm	(1.5-4.0 lacs/cumm)

E.S.R. (Wintrobe)

Observed 06 Male (0 - 9mm 1 Hours)
 Female (0 - 20mm 1 Hours)

BLOOD GROUP (ABO)

A.B.O. "O"
 Rh(D) POSITIVE

Checked By

Dr. ANKUR
 M.B.B.S., D.C.P.
 Dr. Ankur 79
 Pathologist

Note : Every Test has its own inherent limitations. Therefore, in case of any discrepancy with clinical profile, Please inform the lab immediately to confirm. This Medical Report is not meant for any legal purpose.

Toll Free No. : 18002129596

PATHOLOGY REPORT

PATIENT NAME :	Mr. AJAY KUMAR SHARMA	REPORT DATE :	10/08/2024
AGE / SEX :	34 Year / Male	COLLECTED AT :	OPD
UHID :	60328	PATIENT ID :	6,181
REFERRED BY Dr.:	MEDIWHEEL		

INVESTIGATION : Serum Amylase, E.S.R. (Wintrobe), BLOOD SUGAR FASTING & PP, BUN, BLOOD GROUP (ABO), Blood Sugar Random, S. MAGNESIUM, S LDH, Serum Ferritin, Complete Blood Count, SERUM CALCIUM, Ggt (gamma G.t.), SERUM LIPASE, SERUM PHOSPHORUS, Serum Urea, Serum Uric Acid, ELECTROLYTES,

Tests	Results	Biological Reference Range
-------	---------	----------------------------

BIOCHEMISTRY

BLOOD SUGAR FASTING & PP

BLOOD SUGAR FASTING	82.4	mg/dl	(60-110)mg/dl
* <140	Normal		
140<200	Impaired Glucose Tolerance		
>200	Diabetes Mellitus		

** Hba1c Facility Available**

GLYCOSYLATED HAEMOGLOBIN (HBA1C)

HBA1c	5.21	%	(4.2 - 6.2 %)
-------	------	---	---------------

Interpretation

As Per American Diabetes Association (ada)
 Reference Group Hba1c In %
 Normal Value (ngsp) 4.6% - 6.2%
 At Risk (prediabetes)(ada) 5.7% - 6.4%
 Diagnosing Diabetes Above 6.5

Serum Urea	24.1	mg%	(13-45)mg%
BUN	11.25	mg%	(5-21)mg%
Serum Creatinine	0.7	mg/dl	Adult males (0.70 - 1.40mg/dl) Adult female (0.60- 1.20 mg/dl)
Serum Uric acid	6.4	mg %	(Male 2.5-7.0 mg%) (Female 1.5-6.0 mg%)

Checked By

Dr. A. ANKUR
Dr. A. Ankur
 Pathologist

Note : Every Test has its own inherent limitations. Therefore, in case of any discrepancy with clinical profile, Please inform the lab immediately to confirm. This Medical Report is not meant for any legal purpose.

Toll Free No. : 18002129596

PATHOLOGY REPORT

PATIENT NAME :	Mr. AJAY KUMAR SHARMA	REPORT DATE :	10/08/2024
AGE / SEX :	34 Year / Male	COLLECTED AT :	OPD
UHID :	60328	PATIENT ID :	6,181
REFERRED BY Dr.:	MEDIWHEEL		

INVESTIGATION : Serum Amylase, E.S.R. (Wintrobe), BLOOD SUGAR FASTING & PP, BUN, BLOOD GROUP (ABO), Blood Sugar Random, S. MAGNESIUM, S LDH, Serum Ferritin, Complete Blood Count, SERUM CALCIUM, Ggt (gamma G.t), SERUM LIPASE, SERUM PHOSPHORUS, Serum Urea, Serum Uric Acid, ELECTROLYTES,

Tests	Results	Biological Reference Range
LIVER FUNCTION TEST (LFT)		
*SERUM BILIRUBIN (TOTAL)	0.8 mg/dl	0.1-1.2 mg/dl
* BILIRUBIN (DIRECT)	0.3 mg/dl	0.1-0.40 mg/dl
*BILIRUBIN (INDIRECT)	0.5 mg/dl	mg/dl
*SGPT/ALT-SERUM	55.3 U/L	5-40 U/L
*SGOT/AST -SERUM	48.1 IU/L	5-38 IU/L
*ALKALINE PHOSPHATASE -SERUM	237.1 IU/L	64.0 - 306.0 U/L Female 80.0 - 306.0 U/L Male
*TOTAL PROTEIN -SERUM	7.4 gm/dl	6-8.3 gm/dl
*ALBUMIN-SERUM	4.3 gm/dl	3.2-5.0gm/dl
*GLOBULIN-SERUM	3.1 gm/dl	2.3-3.6gm/dl
*A/G RATIO-SERUM	1.39 Ratio	1.3-2. Ratio

LIPID PROFILE

Serum Cholesterol	160.0 mg/dl	(100-200 mg/dl)
SERUM TRIGLYCERIDES	185.3 mg/dl	(25-160 mg/dl)
SERUM HDL CHOLESTROL	40.1 mg/dl	(30-60 mg/dl Male) (35-80 mg/dl Female)
SERUM VLDL	37.06 mg/dl	(10-40 mg/dl)
SERUM LDL CHOLESTROL	82.84 mg/dl	(60-100 mg/dl)

Checked By

Dr. A. ANKUR
 Dr. A. Ankur C.P.
 Pathologist
 Regd. No. 78479

Note : Every Test has its own inherent limitations. Therefore, in case of any discrepancy with clinical profile, Please inform the lab immediately to confirm. This Medical Report is not meant for any legal purpose.

Toll Free No. : 18002129596

PATHOLOGY REPORT

LAB NO: 27602		COLLECTED	10/08/2024
NAME: AJAY KUMAR SHARMA	AGE/SEX: 34/M Years	REPORTED	10/08/2024
Ref By : DR. MEDIWHEEL		REPORT STATUS : FINAL	

Test Name	Results/Units	Bio. Ref. Interval
THYROID PROFILE, TOTAL, SERUM (Immunoassay Method Based on CLLA)		
T3, Total	1.02 ng/ml	0.69 - 2.15
T4, Total	94.6 ng/ml	52.0 - 127.0
TSH	1.46 uIU/MI	0.30 - 4.5

TSH	T4	T3	INTERPRETATION
High	Normal	Normal	Mild (subclinical) hypothyroidism
High	Low	Low or normal	Hypothyroidism
Low	Normal	Normal	Mild (subclinical) hyperthyroidism
Low	High or normal	High or Normal	Hyperthyroidism
Low	Low or normal	Low or normal	Non-thyroidal illness; rare pituitary (secondary) Hypothyroidism

Checked by.

****End of Report****

Dr. ANKUR
Dr. Ankur C.P.
 R. Pathologist 79

Note : Every Test has its own inherent limitations. Therefore, in case of any discrepancy with clinical profile, Please inform the lab immediately to confirm. This Medical Report is not meant for any legal purpose.

PATHOLOGY REPORT

PATIENT NAME : Mr. AJAY KUMAR SHARMA AGE / SEX : 34 Year / Male UHID : 60328 REFERRED BY Dr.: MEDIWHEEL	REPORT DATE : 10/08/2024 COLLECTED AT : OPD PATIENT ID : 6,181
--	--

INVESTIGATION : Serum Amylase, E.S.R. (Wintrobe), BLOOD SUGAR FASTING & PP, BUN, BLOOD GROUP (ABO), Blood Sugar Random, S. MAGNESIUM, S LDH, Serum Ferritin, Complete Blood Count, SERUM CALCIUM, Ggt (gamma G.t.), SERUM LIPASE, SERUM PHOSPHORUS, Serum Urea, Serum Uric Acid, ELECTROLYTES,

Tests	Results	Biological Reference Range
-------	---------	----------------------------

URINE EXAMINATION REPORT

PHYSICAL

Volume	25 ml
Colour	STRAW
Specific gravity	1.010
Appearance	CLEAR

CHEMICAL

Reaction pH	6.5
Sugar	NIL
Protiens	TRACES
Blood	NIL
NITRITE	NIL
Ketone bodies	NIL
Bile Pigment (Bilirubin)	NIL
Bile Salt	NIL
Chyle	NIL
Urobilinogen	NIL

MICROSCOPIC

(After Standard centrifugation)

CELLS

Pus cells	2-3 /hpf
Epith Cells	1-2 /hpf
R.B.C.'s cells	NIL /hpf
Other cells	NIL /hpf

Checked By

Dr. A. Ankur
 Pathologist
 M.B.B.S., D.C.P.
 Reg. No. 78479

Note : Every Test has its own inherent limitations. Therefore, in case of any discrepancy with clinical profile, Please inform the lab immediately to confirm. This Medical Report is not meant for any legal purpose.

Toll Free No. : 18002129596

PATHOLOGY REPORT

PATIENT NAME :	Mr. AJAY KUMAR SHARMA	REPORT DATE :	10/08/2024
AGE / SEX :	34 Year / Male	COLLECTED AT :	OPD
UHID :	60328	PATIENT ID :	6,181
REFERRED BY Dr.:	MEDIWHEEL		

INVESTIGATION : Serum Amylase,E.S.R. (Wintrobe),BLOOD SUGAR FASTING & PP,BUN,BLOOD GROUP (ABO),Blood Suger Random,S .MAGNESIUM,S LDH,Serum Ferritin,Complete Blood Count,SERUM CALCIUM,Ggt (gamma G.t.),SERUM LIPASE,SERUM PHOSPHORUS,Serum Urea,Serum Uric Acid,ELECTROLYTES,

Tests	Results	Biological Reference Range
CAST		
GRANULAR CAST	NIL /hpf	
Cellular	NIL /hpf	
Crystals	NIL /hpf	
Sperms	NIL /hpf	



Life Line[®]
HOSPITAL & RESEARCH CENTRE

Checked By

Dr. ANKUR
M.D.S., D.C.P.
Pathologist
Regd. No. 179

Note : Every Test has its own inherent limitations. Therefore, in case of any discrepancy with clinical profile, Please inform the lab immediately to confirm. This Medical Report is not meant for any legal purpose.

Name	AJAY KUMAR SHARMA	Age	034Y -M
Date	10/08/2024	Patient Id	MEDIWHEEL
Referring Doctor	MEDIWHEEL	Center	LIFE LINE HOSPITAL RAHUL NAGAR MADAY

XRAY CHEST PA VIEW

Both visualised lung fields appears normal. No focal lesion is noted.

Both hila are unremarkable.

Trachea is central and unremarkable.

Bilateral cardiophrenic and costophrenic angles are normal.

Both diaphragms are unremarkable.

Visualised bony thoracic cage is normal.

Adv- Clinical correlation



Dr Chandan Yadav
Consultant radiologist

Name - Ajay Kumar Sharma

Age - 34 Y/M

Height - 162 Cm.

BP - 110/70/00 / 010Baz

10.08.2024 10:39:53
LIFE LINE HOSPITAL
496, MADYA
AZAMGARH (U.P.)

Location:
Room:
Order Number:
Indication:
Medication 1:
Medication 2:
Medication 3:

Normal sinus rhythm
Normal ECG

QRS : 84 ms
PR : 352 / 423 ms
P : 146 ms
RR / PP : 690 / 689 ms
P / QRS / T : 53 / 2 / 17 degrees

Technician:
Ordering Ph:
Referring Ph:
Attending Ph:

(Signature)
Dr. Shikha
M.D. Physician
Reg. No.-61673

(Signature)
Ajay Kumar Sharma

87 bpm
- / - mmHg

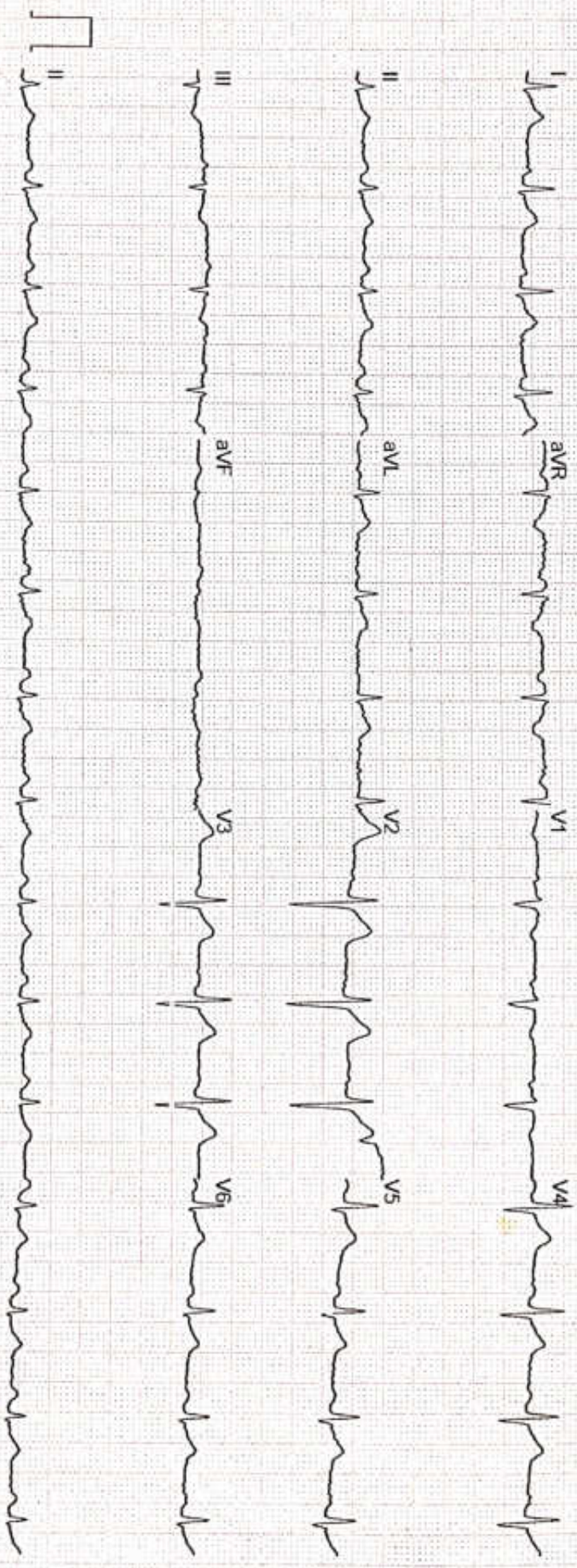

GE MAC2000 1.1 12SL™ V241 25 mm/s 10 mm/mV 0.04-20 Hz 50 Hz 4x2.5x3_25_R1 1/1

Unconfirmed

CENTRE

LIFE LINE HOSPITAL & RESEARCH

496 MADAYA
AZAMGARHEXERCISE REPORTPatient and Study InformationPatient Name: AJAY KUMAR, SHARMA
Patient ID: 69900
DoB/Age: 05.06.1990/ 34yrs
Gender: MaleStudy date: 10.08.2024
Referring MD: --
Technician: .Reason for Exercise Stress TestMeasurement Summary

Phase Name	Stage Name	Time in Stage	Speed (km/h)	Grade (%)	HR (bpm)	BP (mmHg)	Comment
PRETEST	SUPINE	00:32	0.00	0.00	95	120/80	
	STANDING	00:32	0.00	0.00	91	120/80	
	HYPERV.	00:32	0.00	0.00	97	120/80	
	WARM-UP	00:49	1.60	0.00	100	125/85	
EXERCISE	STAGE 1	03:00	2.70	10.00	123	135/95	
	STAGE 2	03:00	4.00	12.00	142	155/110	
	STAGE 3	02:58	5.40	14.00	176	180/130	
RECOVERY		03:04	0.00	0.00	136	140/95	

Maximum BP

180/130 mmHg

Maximum HR

176 bpm

Interpretation

AJAY KUMAR, SHARMA

Patient ID: 69900

10.08.2024

11:13:10am

90 bpm

Measured at 60ms Post J (10mm/mV)

Auto Points

Lead	ST(mm)	Lead	ST(mm)
I	0.65	V1	0.20
II	0.45	V2	1.55
III	-0.25	V3	0.85
aVR	-0.60	V4	0.75
aVL	0.45	V5	0.55
aVF	0.10	V6	0.35



AJAY KUMAR, SHARMA
Patient ID 69900
10.08.2024
11:13:51am

97 bpm
120/80 mmHg

12-Lead Report
PRETEST
SUPINE
00:30

BRUCE
0.0 km/h
0.0 %

LIFE LINE HOSPITAL & RESEARCH CENTRE

Measured at 60ms Post J (10mm/mV)
Auto Points

Lead	ST(mm)	Lead	ST(mm)
I	0.65	V1	0.20
II	0.40	V2	1.50
III	-0.25	V3	0.80
aVR	-0.55	V4	0.75
aVL	0.45	V5	0.55
aVF	0.10	V6	0.35



GE CardioSoft V6.61 (2)
25 mm/s 1.0 m/mV -20Hz S+ HR(V2,V6)

Start of Test: 11:13:51am

AJAY KUMAR, SHARMA
Patient ID 69900
10.08.2024
11:14:22am

92 bpm
120/80 mmHg

12-Lead Report
PRETEST
STANDING
01:01

BRUCE
0.0 km/h
0.0 %

LIFE LINE HOSPITAL & RESEARCH CENTRE

Measured at 60ms Post J (10mm/mV)
Auto Points

Lead	ST(mm)	Lead	ST(mm)
I	0.70	V1	0.20
II	0.50	V2	1.55
III	-0.20	V3	0.90
aVR	-0.60	V4	0.80
aVL	0.45	V5	0.60
aVF	1.15	V6	0.45

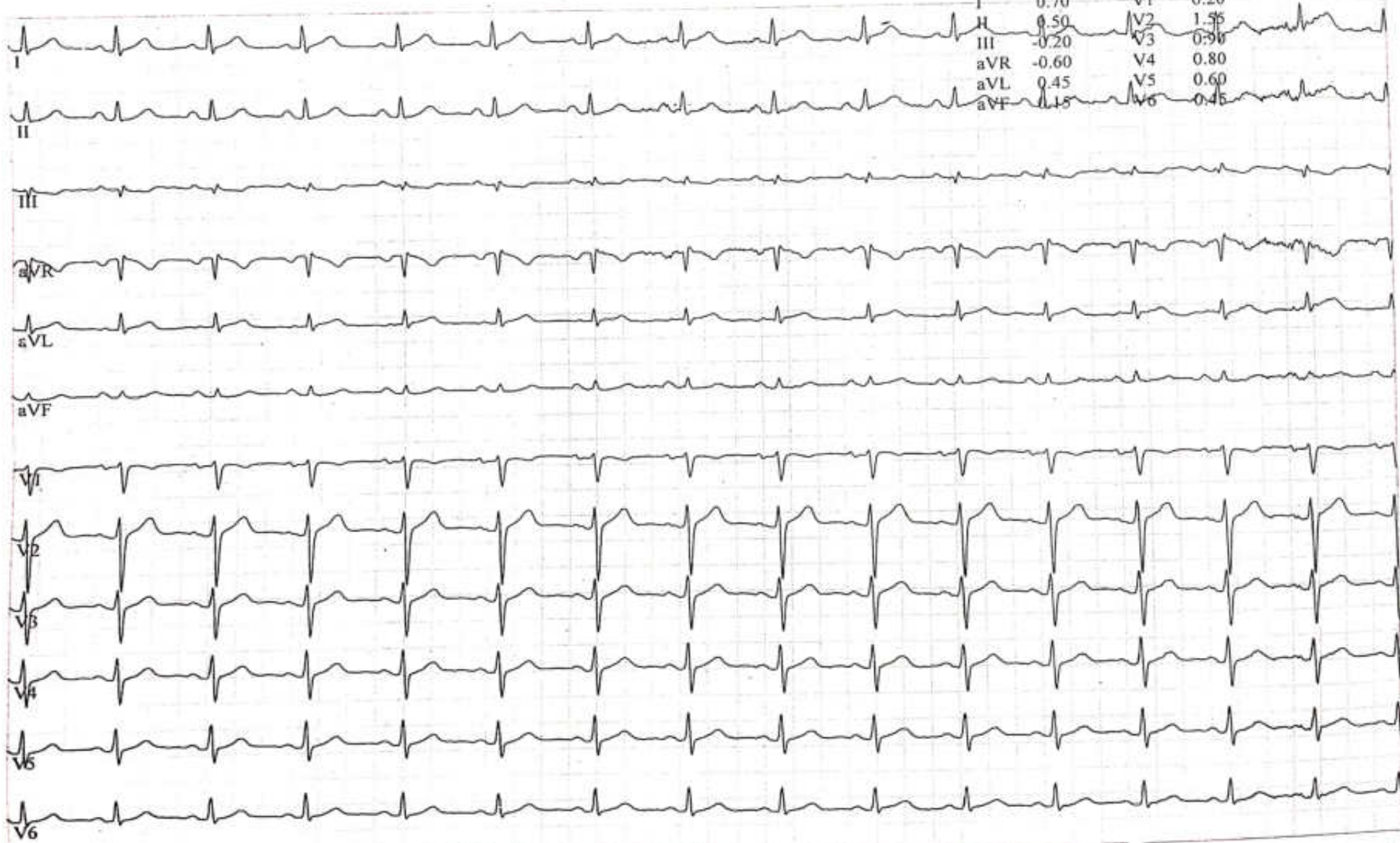

AJAY KUMAR, SHARMA
Patient ID 69900
10.08.2024
11:14:53am

96 bpm
120/80 mmHg

12-Lead Report
PRETEST
HYPERV.
01:32

BRUCE
0.0 km/h
0.0 %

LIFE LINE HOSPITAL & RESEARCH CENTRE

Measured at 60ms Post J (10mm/mV)
Auto Points

Lead	ST(mm)	Lead	ST(mm)
I	0.70	V1	0.20
II	0.30	V2	1.55
III	-0.25	V3	0.90
aVR	-0.60	V4	0.75
aVL	0.50	V5	0.60
aVF	0.70	V6	0.40

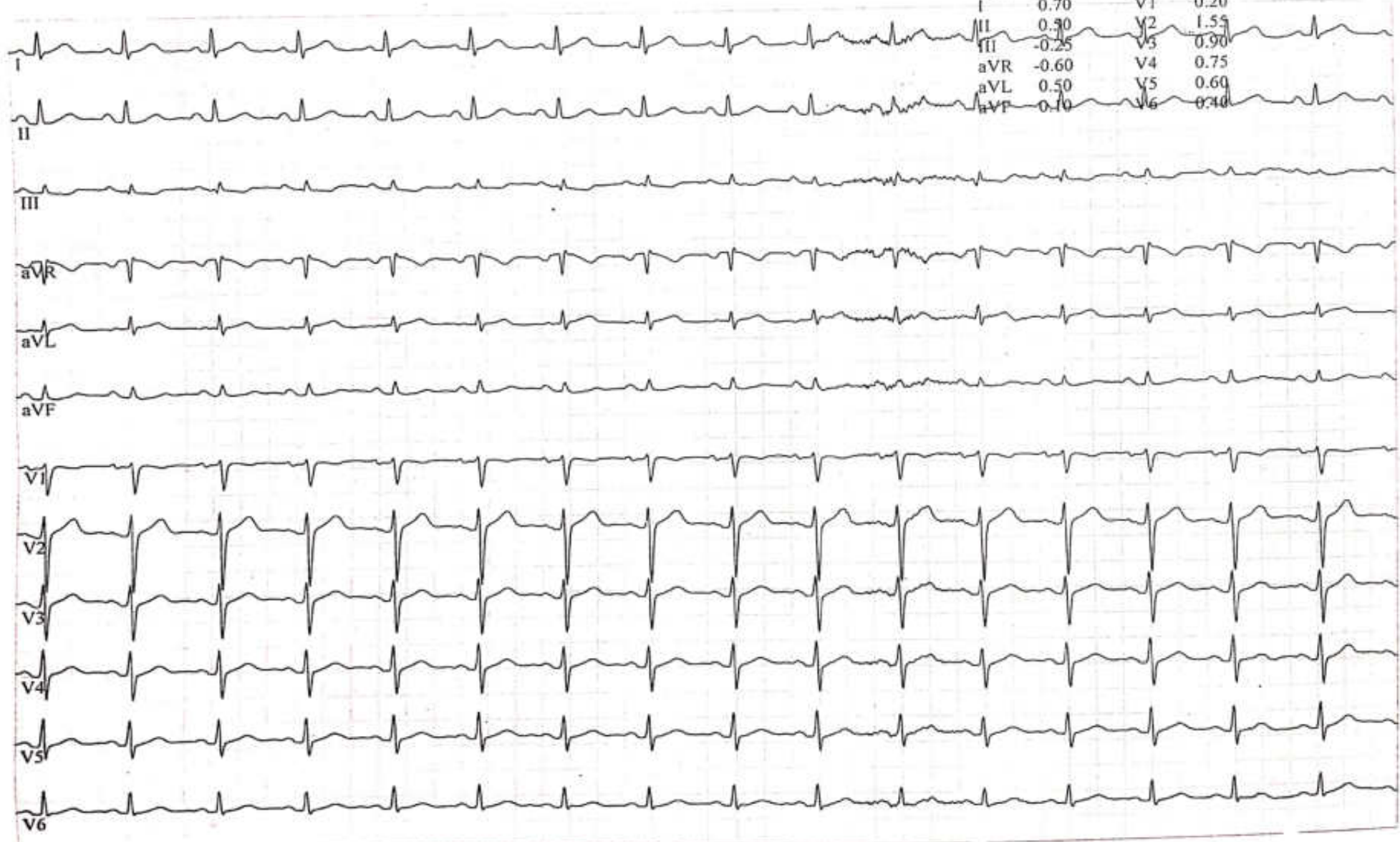

AJAY KUMAR, SHARMA
Patient ID 69900
10.08.2024
11:15:34am

100 bpm
125/85 mmHg

12-Lead Report
PRETEST
WARM-UP
02:13

BRUCE
1.6 km/h
0.0 %

LIFE LINE HOSPITAL & RESEARCH CENTRE

Measured at 60ms Post J (10mm/mV)
Auto Points



AJAY KUMAR, SHARMA

Patient ID 69900

10.08.2024

11:18:37am

122 bpm

135/95 mmHg

12-Lead Report

EXERCISE

STAGE 1

02:55

BRUCE

2.7 km/h

10.0 %

LIFE LINE HOSPITAL & RESEARCH CENTRE

Measured at 60ms Post J (10mm/mV)

Auto Points

Lead	ST(mm)	Lead	ST(mm)
I	0.70	V1	0.55
II	0.45	V2	1.75
III	-0.20	V3	1.35
aVR	-0.60	V4	1.25
aVL	0.45	V5	1.00
aVF	0.15	V6	0.65



GE CardioSoft V6 61 (2)
25 mm/s 10 mm: 0.0:

S+ HR(V2,V6)

Start of Test: 11:13:16am:

ige C

AJAY KUMAR, SHARMA

Patient ID 69900

10.08.2024

11:21:37am

142 bpm

155/110 mmHg

12-Lead Report

EXERCISE

STAGE 2

05:55

BRUCE

4.0 km/h

12.0 %

LIFE LINE HOSPITAL & RESEARCH CENTRE

Measured at 60ms Post J (10mm/mV)

Auto Points

Lead	ST(mm)	Lead	ST(mm)
I	0.40	V1	0.35
II	0.45	V2	1.30
III	0.00	V3	1.30
aVR	-0.45	V4	1.10
aVL	0.20	V5	0.90
aVF	0.25	V6	0.50



AJAY KUMAR, SHARMA

Patient ID 69900

10.08.2024

11:24:32am

173 bpm

180/130 mmHg

12-Lead Report

EXERCISE

STAGE 3

08:50

BRUCE

5.4 km/h

14.0 %

LIFE LINE HOSPITAL & RESEARCH CENTRE

Measured at 60ms Post J (10mm/mV)

Auto Points

Lead	ST(mm)	Lead	ST(mm)
I	0.50	V1	0.10
II	-0.40	V2	1.50
III	-0.15	V3	1.40
aVR	-0.45	V4	0.85
aVL	0.35	V5	0.50
aVF	0.75	V6	0.40



GE CardioSoft V6.61 (2)

2.5 mm/s 10 mm/mV 0.

20F

*R(V2,V6)

Test: 11:13:16am

Pag.

AJAY KUMAR, SHARMA

Patient ID 69900

10.08.2024

11:24:40am

176 bpm

180/130 mmHg

12-Lead Report (PEAK EXERCISE)

EXERCISE

STAGE 3

08:58

BRUCE

5.4 km/h

14.0 %

LIFE LINE HOSPITAL & RESEARCH CENTRE

Measured at 60ms Post J (10mm/mV)

Auto Points

Lead	ST(mm)	Lead	ST(mm)
I	0.65	V1	-0.75
II	0.55	V2	1.10
III	-0.10	V3	0.90
aVR	-0.60	V4	0.80
aVL	0.40	V5	0.50
aVF	0.20	V6	0.25



GE CardioSoft V6.61 (2)

25 mm/s ; mV. -20Hz S+ HR(V2,V6)

Start of Test: 11:24:50am

AJAY KUMAR, SHARMA

Patient ID 69900

10.08.2024

11:25:34am

162 bpm

170/125 mmHg

12-Lead Report

RECOVERY

#1

00:55

BRUCE

2.4 km/h

0.0 %

LIFE LINE HOSPITAL & RESEARCH CENTRE

Measured at 60ms Post J (10mm/mV)

Auto Points

Lead	ST(mm)	Lead	ST(mm)
I	1.10	V1	0.25
II	1.25	V2	2.30
III	0.30	V3	2.55
aVR	-1.25	V4	2.15
aVL	0.48	V5	1.40
aVF	0.80	V6	0.80



AJAY KUMAR, SHARMA

Patient ID 69900

10.08.2024

11:26:34am

148 bpm

155/105 mmHg

12-Lead Report

RECOVERY

#1

01:55

BRUCE

2.4 km/h

0.0 %

LIFE LINE HOSPITAL & RESEARCH CENTRE

Measured at 60ms Post J (10mm/mV)

Auto Points

Lead	ST(mm)	Lead	ST(mm)
I	-0.70	V1	-0.65
II	1.15	V2	1.95
III	0.45	V3	1.90
aVR	-0.90	V4	1.90
aVL	0.05	V5	1.80
aVF	0.85	V6	1.5



GE CardioSoft V6.F1 (2)
25 mm/s 10 mm/mV 1.0'

S+ HR/V2,V6)

Part of Test: 11:13:16am

211

AJAY KUMAR, SHARMA

Patient ID 69900

10.08.2024

11:27:40am

136 bpm

140/95 mmHg

12-Lead Report

RECOVERY

#1

03:01

BRUCE

0.0 km/h

0.0 %

LIFE LINE HOSPITAL & RESEARCH CENTRE

Measured at 60ms Post J (10mm/mV)

Auto Points

Lead	ST(mm)	Lead	ST(mm)
I	0.65	V1	0.30
II	0.60	V2	1.75
III	-0.05	V3	1.40
aVR	-0.65	V4	1.25
aVL	0.30	V5	1.00
aVF	0.30	V6	0.65



AJAY KUMAR, SHARMA

Patient ID 69900

10.08.2024

11:27:47am

12-Lead Report

TEST END

134 bpm

140/95 mmHg

LIFE LINE HOSPITAL & RESEARCH CENTRE

Measured at 60ms Post J (10mm/mV)

Auto Points

Lead	ST(mm)	Lead	ST(mm)
I	0.60	V1	0.25
II	0.70	V2	1.65
III	0.10	V3	1.40
aVR	-0.65	V4	1.20
aVL	0.25	V5	0.95
aVF	0.40	V6	0.65





Pratap Diagnostic Centre

A complete diagnostic centre

Dr. B. Ganguly M.D. (Radiodiagnosis) Dr. Rajan Sharda M.D. (Radiodiagnosis) Dr. Suman Yadav M.D. (Radiodiagnosis) Dr. A. Ankur (Pathologist)

CIVIL LINE, AZAMGARH. Ph.: 05462 247094, 247095, M-8726038000, 6389938000 Email: pratapdiagnosticazm@gmail.com

Patient Name : MR. AJAY KUMAR SHARMA Reg No. : 0002098
Age & Sex : 32 Years / Male Reg. Date : 10/08/2024 12:46PM
Permanent No : 123455 Report Date : 10/08/2024 1:30PM
Referred By : 0 SELF Centre Name : Pratap Diagnostic Center

RADIOLOGY ULTRA SONOGRAPHY REPORT

USG WHOLE ABDOMEN

Liver is normal in size (~ 13.6 cm) with mildly increased echogenicity. Intra hepatic biliary radicals are not dilated and biliary confluence is patent. No focal or diffuse lesion seen. IVC and hepatic veins are normal. Portal vein is normal in size.

Gall bladder is distended. Wall thickness is normal. No calculi or mass seen. Lumen is anechoic. No pericholecystic collection seen.
CBD is normal in diameter. Lumen is anechoic.

Pancreas is normal in size. Margins are regular. Parenchyma shows normal echotexture. Pancreatic duct is not dilated. No focal area of altered echogenicity or calcification is seen.

Spleen is normal in size (~ 10.1 cm), shape and echotexture. No focal or diffuse mass lesion seen. No collaterals seen.

Both kidneys are normal in size, shape and echotexture. Corticomedullary differentiation is maintained. Pelvicalyceal-system is not dilated. No obvious calculus or mass lesion seen. Ureters are not dilated.

Urinary Bladder is distended. Wall thickness is normal. No calculus or mass seen.
Prostate is normal for age.

There is no free fluid in peritoneal cavity.
No bowel wall thickening or bowel mass seen.
No pleural effusion seen on either side.

IMPRESSION:-

* Grade I fatty liver.

Advise: Clinical correlation.



2400020981

Please Intimate us for any typing mistakes and send the report for correction within 7 day.
The science of radiology is based upon interpretation of shadows of normal and abnormal tissue.
This is neither complete nor accurate; hence, findings should always be in to the light of clinico-pathological correlation. Not for medico legal purpose.

Dr. Suman Yadav
M.D. (Radiodiagnosis)





RAJ Lalit Netralaya & Hospital

Dr. Raj Kumar Singh
M.B.B.S., M.S.(Ophthalmology)
I.M.S., BHU-Varanasi
Sr. Consultant
Anterior Segment

Dr. Ankit Raj Singh
M.B.B.S., M.S.(Ophthalmology)
S.A.I.M.S., Indore(M.P.)
Assistant Professor, GMC-Azamgarh
Phaco Fellow-Venue Eye Institute, Delhi

Appointment:- 8574592867
Opticals:- 7311194888
Pharmacy:- 7311193888
Manager:- 7311195888
Office:- 05462- 223377

Address:- H.No:-217, in front of DAV Inter College Raidipur Azamgarh

Website:- rlnyazm.in

Gmail:- rajlalitnetralaya@gmail.com

UIHD NO: REF100110146

NAME: Mr. AJAY KUMAR SHARMA/34Y/M

ADDRESS: LIFE LINE HOSPITAL

MOB: 7355514285

Date & Time: 10.08.2024 12.05PM

VA < 6/6
6/6

N/6

Colour vision — Normal.



AJAY KUMAR, SHARMA
 Patient ID 69900
 10.08.2024
 11:13:16am

Male 162 cm 78 kg
 34yrs (05.06.1990) Indian
 Meds:
 Test Reason:
 Medical History:

BRUCE: Total Exercise Time 08:57
 Max HR: 176 bpm 94% of max predicted 186 bpm HR at rest: 96
 Max BP: 180/130 mmHg BP at rest: 120/80 Max RPP: 30420 mmHg*bpm
 Maximum Workload: 10.00 METS
 Max ST: -0.35 mm, 0.00 mV/s In III: PRETEST WARM-UP 02:22
 Arrhythmia: A:8, VBIQ:2, PVC:6, PSYC:2, PERR:1, PCAP:2

Ref. MD: Ordering MD:
 Technician: Test Type:
 Comment:

Phase Name	Stage Name	Time in Stage	Speed (km/h)	Grade (%)	Workload (METS)	HR (bpm)	BP (mmHg)	RPP (mmHg*bpm)	VE (/min)	ST Level (III mm)	Comment
PRETEST	SUPINE	00:32	0.00	0.00	1.0	95	120/80	11400	0	-0.20	
	STANDING	00:32	0.00	0.00	1.0	91	120/80	10920	0	-0.20	
	HYPERV.	00:32	0.00	0.00	1.0	97	120/80	11640	0	-0.25	
	WARM-UP	00:49	1.60	0.00	1.5	100	125/85	12500	0	-0.35	
EXERCISE	STAGE 1	03:00	2.70	10.00	4.6	123	135/95	16605	0	-0.20	
	STAGE 2	03:00	4.00	12.00	7.0	142	155/110	22010	0	0.00	
	STAGE 3	02:58	5.40	14.00	10.0	176	180/130	31680	2	-0.10	
RECOVERY		03:04	0.00	0.00	1.0	136	140/95	19040	0	0.05	

Ref for Rm 2

Dr. Ashutosh Tiwari
 MBBS, DNB, FICM
 IDCCM, MNAMS (India)
 Medicine/Critical Care
 UPMC : 65564



Life Line[®]

Hospital & Research Centre

496, Madya, Azamgarh- 276001,(U.P.) India



Date-10.08.2024

To whom so ever it may concern

NAME : Ajay Kumar Sharma
AGE : 34 Y/M
HEIGHT : 162 cm.
WEIGHT : 78 KG.
BLOOD PRESSURE : 110/70 mm Hg
Pulse : 85 BPM
BMI : 29.7 Kg/ M²

Patient is in normal condition

M.D. Physician
Reg. No.-61673

Toll Free No. :
18002129596

Inquiry No. :
8726047092

New Registration
8726031220

Old Patient's
(in Emergency Contact)
8726031226



Visit us
www.Lifelinehospitals.in



Scanned with OKEN Scanner

Date-10-08-2024

Dental Health Check-Up (Oral Health Examination)

Patient Name - Mr. Ajay Kumar Sharma

Age- 34 years

Sex-Male

1- Soft tissues- No signs of inflammation.

2- Hard tissues- No cavity or any other abnormality with minimal plaque.

Examination Result-

Dental examination indicates good oral health, no immediate treatment needed.

Patient is advised to maintain good oral hygiene & continue regular dental checkups in every six months.

10/08/24
Consultant Sign
Life Line Hospital & Research Centre
496-Madya
Azamgarh-276001 (U.P.)