



PRAMUKH
MULTI SPECIALITY
HOSPITAL

Above Punjab National Bank,
Nr. Railway Crossing, Maninagar (E)
Ahmedabad - 380 008.

MEDICAL EXAMINATION

DATE :- 9 October 2021

NAME :- PRAJAY P. BHARNE

AGE /SEX :- 30 YRS / MALE

O/E :

Height : 167 Cms .

T : Normal

Weight : 75 Kgs .

BP : 120/80 mmHg

BMI : 27

P : 80/min .

Eye Exam. : Vision Normal

RS : BAEC⊕

Ear Exam. : Hearing Normal

SPO2 : 98% on R.A.

CNS : Con/ori

CVS : S1+S2+

P/A : Soft

ADV :

Dr. Brijesh Panchal
MBBS
Regd. No. G-23095
PRAMUKH MULTISPECIALITY HOSPITAL
Maninagar, Ahmedabad-8.



B.P.

(E)



Diff

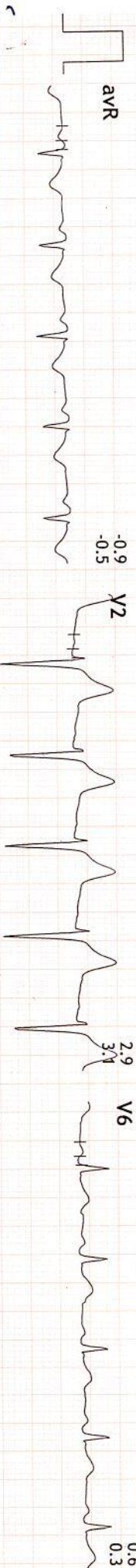

aVR Raw Rhythm

PRAJAY P. BHARNE

PRAMUKH

<http://www.mtsindia.com> @ RMS Street East (VEGA20)_V9.0.5

Print Date: 09-Oct-2021

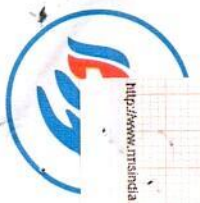

Narav E.C.C. Pathy Srivastava

12-11-2021

DR. KARKKAMESHIN, SRINATH H
 Reg. No. G-1000
 M.D. (FICA-USA)
 PRAMUKH MULTISPECIALTY HOSPITAL
 MAINNAGAR, AHMEDABAD.



NAME: PRAJAY P. BHARNE

M/30YRS.

DATE: 09/10/2021

REF.BY: PRAMUKH HOSPITAL

U.S.G. OF ABDOMEN PELVIS

Liver: appears normal in size & shows normal echopattern. No focal lesion is seen. No dilated IHBR is seen. Portal vein and CBD appear normal in course and caliber.

Gall bladder: is moderately distended & appears normal. No calculus, sludge or mass is seen. Gall bladder wall thickness appears normal.

Pancreas: appears normal in size & echopattern. No focal lesion is seen.

Spleen: appears normal in size and shows normal echotexture. No focal lesion is seen. Splenic vein appears normal.

Both Kidneys appear normal in size, position and echopattern.

C-M differentiation is well preserved on either side.

No calculus or hydronephrosis on either side.

Cortical thickness appears normal on both sides.

No focal lesion is seen on either side.

Urinary bladder is moderately distended & appears normal. No calculus, internal echoes or mass is seen. Urinary bladder wall thickness appears normal.

Prostate appears normal in size & echopattern. No focal lesion is seen.

Para-aortic region appears normal.

No abdominal lymphadenopathy is seen.

Bowel loops appear normal in caliber & show normal peristalsis.

No abnormal dilatation of bowel loops or wall thickening is seen.

No fluid collection or lump formation is seen in RIF.

No ascites is seen.

IMPRESSION:

NO SIGNIFICANT ABNORMALITY IDENTIFIED.

DR. SANDIP MEVADA
M.D.

DR. ANIRUDDHSINH RAHEVAR
DMRD DNB

DR. RUCHIT SHAH
M.D.

DR. AMISHA PATEL
M.D.

DR. AAKASH THAKKAR
M.D.





NAME: PRAJAY P. BHARNE

M/30YRS.

DATE: 09/10/2021

REF.BY: PRAMUKH HOSPITAL

X RAY CHEST PA VIEW

Both lung fields under vision appears normal.

No evidence of koch's lesion or consolidation is seen.

Both CP angles are clear.

Cardiac size is within normal limits.

Bony thoracic cage and both domes of diaphragm appears normal.

DR. SANDIP MEVADA
M.D.

DR. ANIRUDDHSINH RAHEVAR
DMRD DNB

DR. RUCHIT SHAH
M.D.

DR. AMISHA PATEL
M.D.



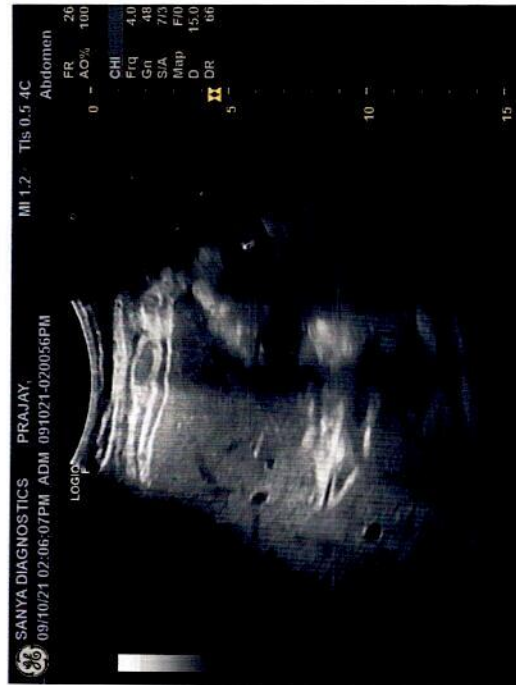



Summary

PRAMUKH MULTI SPECIALITY HOSPITAL
NR. RAILWAY CROSSING, MANINAGAR (E) Ahm. 08.

Ref. By : VASTRAL
Medication : NO
Objective : NO

626/PRAJAY P BHARNE 30 Yrs/Male 75 Kg/167 Cms
Date: 09-Oct-2021 11:24:18 AM
Protocol : BRUCE
History : NO

Stage	StageTime (Min:Sec)	PhaseTime (Min:Sec)	Speed (mph)	Grade (%)	METs	H.R. (bpm)	B.P. (mmHg)	R.P.P. x100	PVC	Comments
Supine					1.0	92	120/80	110	-	
Supine					1.0	87	120/80	104	-	
Supine					1.0	95	120/80	114	-	
Standing					1.0	93	120/80	111	-	
HV					1.0	85	120/80	102	-	
ExStart					1.0	98	120/80	117	-	
Stage 1	3:01	3:02	1.7	10.0	4.7	129	128/84	165	-	
Stage 2	3:01	6:02	2.5	12.0	7.1	155	132/86	204	-	
PeakEX	0:45	6:46	3.4	14.0	7.9	175	132/86	231	-	
Recovery	1:00		0.0	0.0	1.1	136	132/86	179	-	
Recovery	4:00		0.0	0.0	1.0	102	128/86	130	-	
Recovery	7:00		0.0	0.0	1.0	104	128/86	133	-	

Findings :

Exercise Time : 6:45 minutes
Max HR attained : 173 bpm 91% of Max Predictable HR 190
Max BP : 132/86(mmHg)
Workload attained : 7.9 (Fair Effort Tolerance)
No significant ST segment changes noted during exercise or recovery.
No Angina/Arrhythmia/S3/murmur
Final Impression : Test is negative for inducible ischemia.
Maximum Depression: 4:50
TARGET HR ACHIEVED.

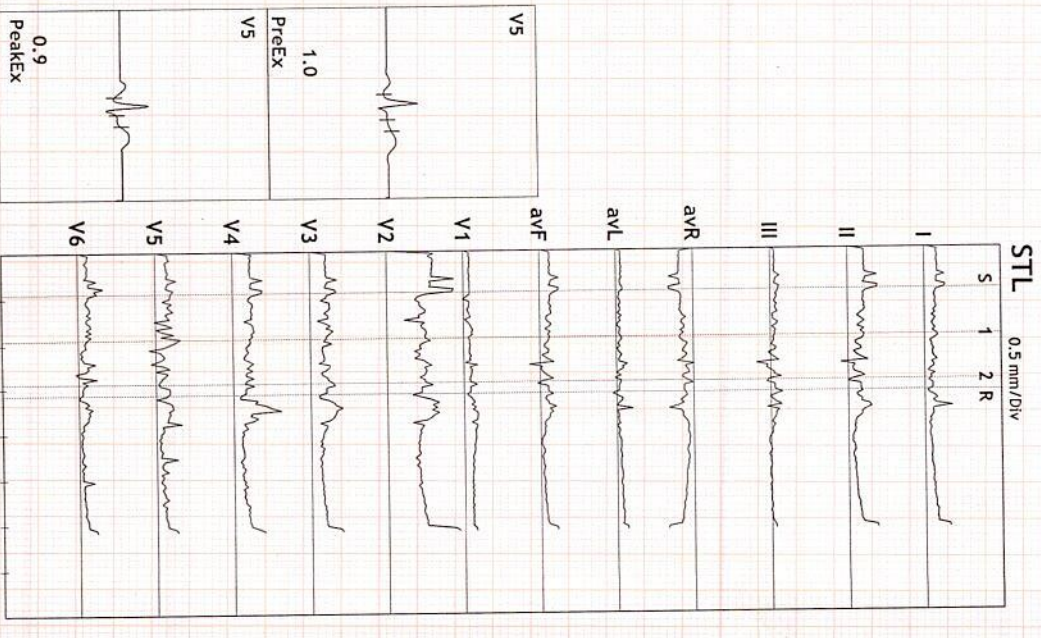

Advice/Remarks:
[Handwritten signature]

TNT IS RESERV
C Nrv ued J

ICN. SW

DR. KAMLESH M. SHAH
M.D. (FICA-USM)
Reg. No. G-1345
PRAMUKH MULTISPECIALITY HOSPITAL
MANINAGAR, AHMEDABAD. N. SHAH



ST Summary

PRAMUKH MULTI SPECIALITY HOSPITAL
 NR. RAILWAY CROSSING, MANINAGAR (E) Ahm. 08.

626/PRAJAY P BHARNE 30 Yrs/Male 75 Kg/167 Cms
 Date: 09-Oct-2021 11:24:18 AM

Protocol : BRUCE

	I	II	III	avR	avL	avF	V1	V2	V3	V4	V5	V6
STL (mm)	0.8	1.0	0.2	-0.9	0.3	0.6	0.3	2.9	1.0	1.1	0.7	0.6
60 mSecs Post J	0.8	1.0	0.2	-0.9	0.3	0.6	0.3	2.9	1.0	1.1	0.7	0.6
Supine	0.8	1.0	0.2	-0.9	0.3	0.6	0.3	2.9	1.0	1.1	0.7	0.6
Supine	0.8	1.1	0.3	-1.0	0.2	0.7	0.4	2.9	1.1	1.2	0.7	0.4
Supine	1.3	1.9	0.6	-1.6	0.3	1.2	0.3	4.4	1.7	1.9	1.3	1.2
Standing	1.3	1.9	0.6	-1.6	0.3	1.2	0.3	4.4	1.7	1.9	1.3	1.2
HV	1.3	1.9	0.6	-1.6	0.3	1.2	0.4	4.2	1.7	1.8	1.0	1.2
ExStart	1.3	1.9	0.5	-1.6	0.4	1.2	0.4	4.2	1.7	1.8	1.0	1.2
Stage 1	0.8	1.0	0.3	-0.9	0.3	0.7	0.3	2.5	1.0	1.0	1.6	0.5
Stage 2	0.4	0.3	-0.1	-0.4	0.3	0.1	0.4	2.5	1.5	0.7	0.1	0.6
PeakEx	0.5	0.8	0.2	-0.6	0.1	0.5	0.4	2.2	1.0	0.8	0.9	0.2
Recovery	0.7	1.4	0.7	-1.0	0.0	1.0	0.8	3.2	2.1	2.5	1.1	0.9
Recovery	0.4	0.4	0.0	-0.4	0.2	0.2	0.7	2.1	0.8	0.7	0.3	0.3
Recovery	0.6	0.5	0.0	-0.6	0.3	0.3	0.5	2.3	0.8	0.7	0.7	0.3
STS												
mV/Sec.												
Supine	0.6	0.4	-0.2	-0.5	0.4	0.1	0.5	3.1	0.9	0.8	0.5	0.3
Supine	0.6	0.4	-0.2	-0.5	0.4	0.1	0.5	3.1	0.9	0.8	0.5	0.3
Supine	0.6	0.5	-0.1	-0.5	0.3	0.2	0.5	3.0	0.9	0.8	0.4	0.3
Supine	1.3	1.8	0.5	-1.5	0.3	1.2	-0.2	3.2	1.4	1.6	1.0	1.0
Standing	1.3	1.8	0.5	-1.5	0.3	1.2	-0.2	3.2	1.4	1.6	1.0	1.0
HV	1.3	1.8	0.5	-1.5	0.3	1.2	0.0	3.2	1.4	1.6	0.9	1.0
ExStart	1.2	1.7	0.5	-1.5	0.3	1.1	0.0	3.3	1.5	1.6	0.9	1.1
Stage 1	0.7	1.2	0.5	-1.0	0.1	0.9	0.6	3.8	1.5	1.7	1.1	0.4
Stage 2	1.0	2.3	1.2	-1.7	-0.1	1.8	-0.2	2.2	1.9	1.4	0.4	1.2
PeakEx	0.9	1.1	0.1	-0.9	0.4	0.6	0.2	3.1	1.8	1.8	0.9	1.5
Recovery	1.3	2.8	1.5	-2.1	-0.1	2.2	0.4	4.0	3.2	4.3	2.1	1.8
Recovery	0.7	0.9	0.1	-0.8	0.3	0.5	0.7	2.9	1.3	1.2	0.7	0.6
Recovery	0.5	0.4	0.0	-0.4	0.2	0.2	0.8	2.7	1.0	0.8	0.7	0.3

STI on Next Page



STI	µVs	I	II	III	avR	avL	avF	V1	V2	V3	V4	V5	V6
	Supine	3.5	4.6	1.1	-4.0	1.2	2.8	1.7	12.5	4.1	4.7	2.9	2.4
	Supine	3.5	4.6	1.1	-4.0	1.2	2.8	1.7	12.5	4.1	4.7	2.9	2.4
	Supine	3.4	4.9	1.5	-4.3	0.9	3.3	2.1	12.5	4.4	5.2	3.0	1.4
	Standing	5.1	7.5	2.5	-6.2	1.2	5.0	2.3	18.7	7.3	7.9	5.6	4.9
	HV	5.1	7.5	2.5	-6.2	1.2	5.0	2.3	18.7	7.3	7.9	5.6	4.9
	EXStart	5.1	7.1	1.8	-6.2	1.7	4.5	2.4	18.0	6.8	7.6	3.7	4.8
	Stage 1	2.8	3.1	0.4	-3.0	1.2	1.9	1.6	8.9	2.9	2.6	6.6	2.2
	Stage 2	0.6	-2.7	-3.3	1.0	1.9	-2.9	3.8	10.6	5.5	1.7	0.4	1.3
	PeakX	0.9	2.7	1.6	-1.7	-0.4	2.2	2.7	7.3	2.3	1.0	2.7	-1.4
	Recovery	1.1	1.7	0.6	-1.3	0.3	1.1	4.2	10.6	5.2	5.3	2.0	0.8
	Recovery	0.9	0.3	-0.5	-0.6	0.7	0.0	3.2	8.1	2.0	1.5	0.2	0.0
	Recovery	2.3	1.8	-0.5	-2.0	1.4	0.7	2.6	9.5	2.9	2.8	3.2	1.2

Dr. S. S.



Linked Medians Report

PRAMUKH MULTI SPECIALITY HOSPITAL
NR. RAILWAY CROSSING, MANINAGAR (E) Ahm. 08.

626/PRAJAY P BHARNE HR: 87 bpm
30 Yrs/Male METS: 1.0
75 Kg/167 Cms BP: 120/80
Date: 09-Oct-2021 11:24:18 AM

MPHR: 45% of 190
Speed: 0.0 mph
Grade: 0.0%

BRUCE
(1.0-100)Hz

Ex Time 01:37
BLC : On
Notch : On

SUPINE
10.0 mm/mV
25 mm/Sec.

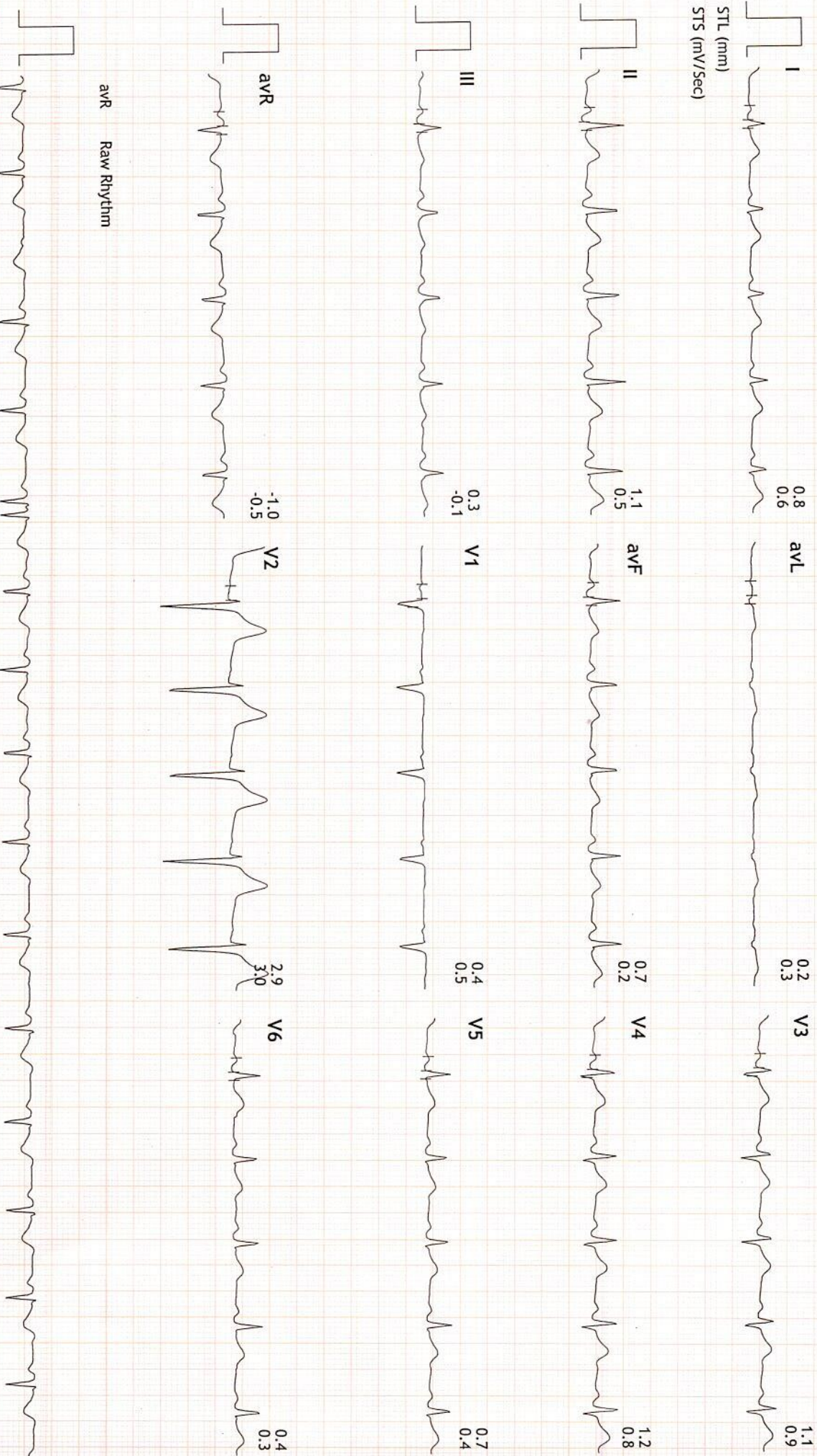



Linked Medians Report

PRAMUKH MULTI SPECIALITY HOSPITAL
NR. RAILWAY CROSSING, MANINAGAR (E) Ahm. 08.

626/PRAJAY P BHARNE HR: 94 bpm
30 Yrs/Male METS: 1.0
75 Kg/167 Cms BP: 120/80
Date: 09-Oct-2021 11:24:18 AM

MpHR: 49% of 190
Speed: 0.0 mph
Grade: 0.0%

BRUCE
(1.0-100)Hz

Ex Time 01:50
BLC : On
Notch : On

SUPINE
10.0 mm/mV
25 mm/Sec.

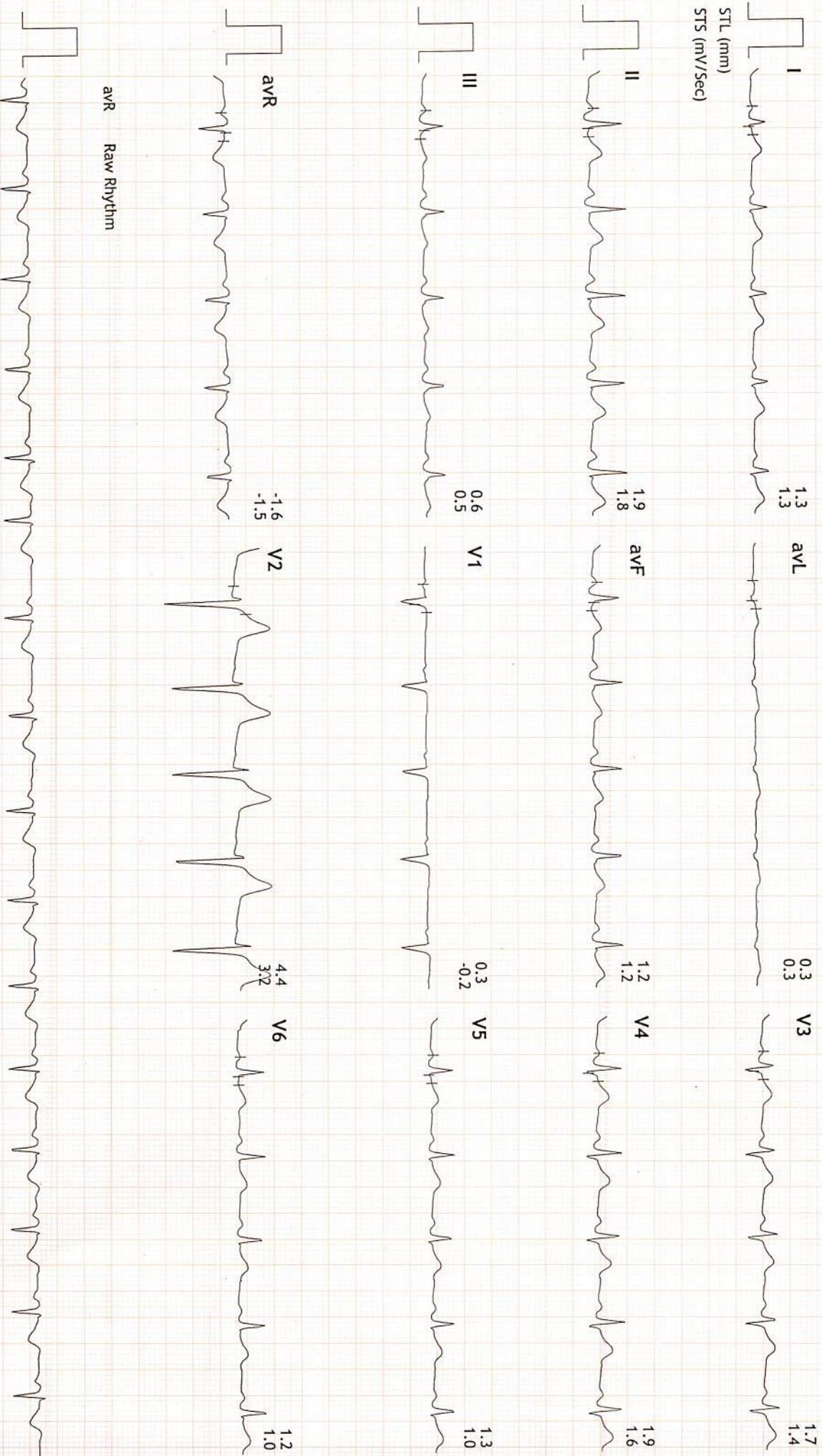



626/PRAJAY P BHARNE HR: 93 bpm
30 Yrs/Male METS: 1.0
75 Kg/167 Cms BP: 120/80
Date: 09-Oct-2021 11:24:18 AM

MpHR: 48% of 190 BRUCE
Speed: 0.0 mph (1.0-100)Hz
Grade: 0.0%

Ex Time 01:53
BLC : On
Notch : On

STANDING
10.0 mm/mV
25 mm/Sec.

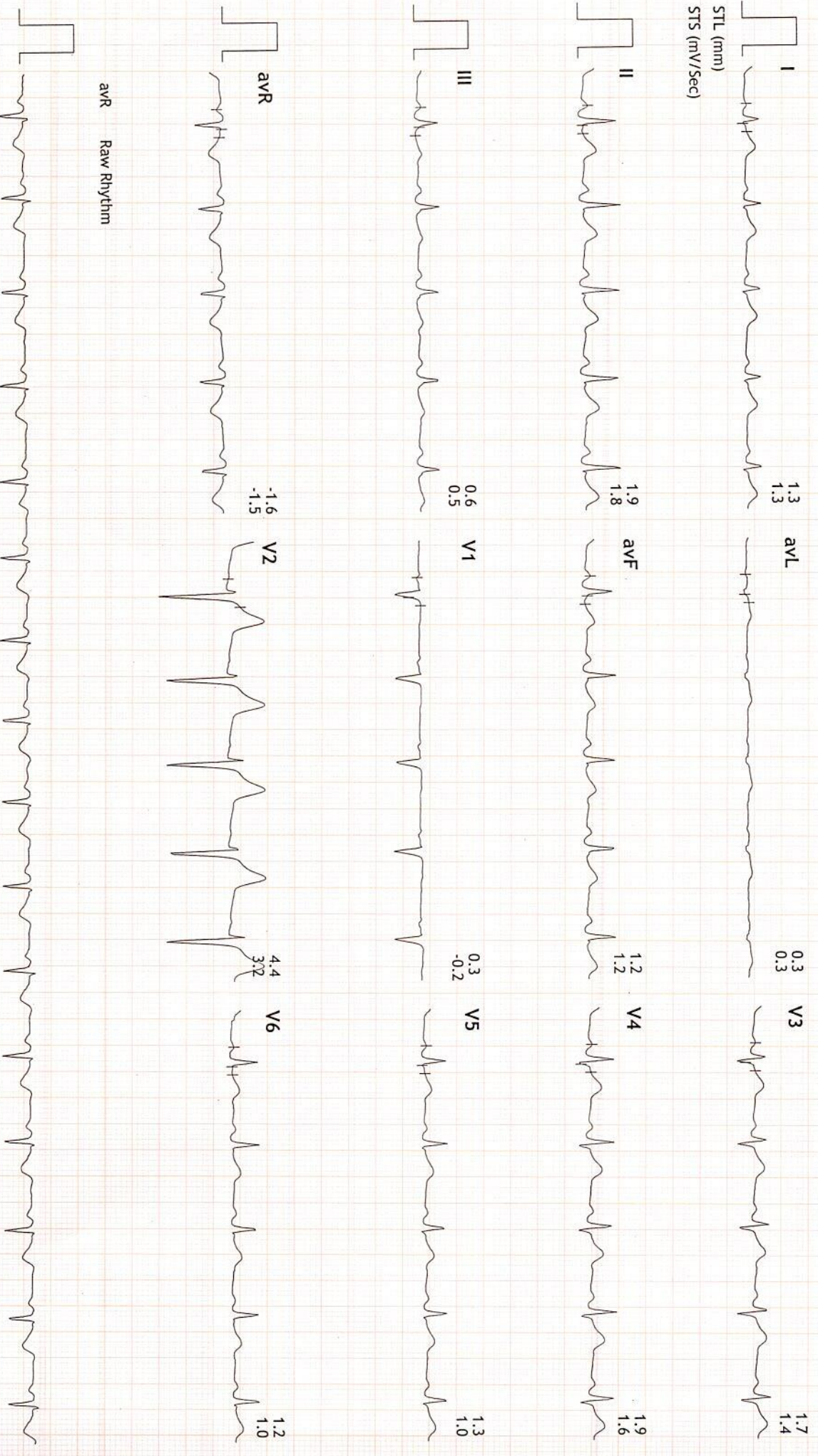



626/PRAJAY P BHARNE HR: 89 bpm
30 Yrs/Male METS: 1.0
75 Kg/167 Cms BP: 120/80
Date: 09-Oct-2021 11:24:18 AM

MPHR: 46% of 190
Speed: 0.0 mph
Grade: 0.0%

BRUCE (1.0-100)Hz
Ex Time 02:00
BLC : On
Notch : On

HV
10.0 mm/mV
25 mm/Sec.

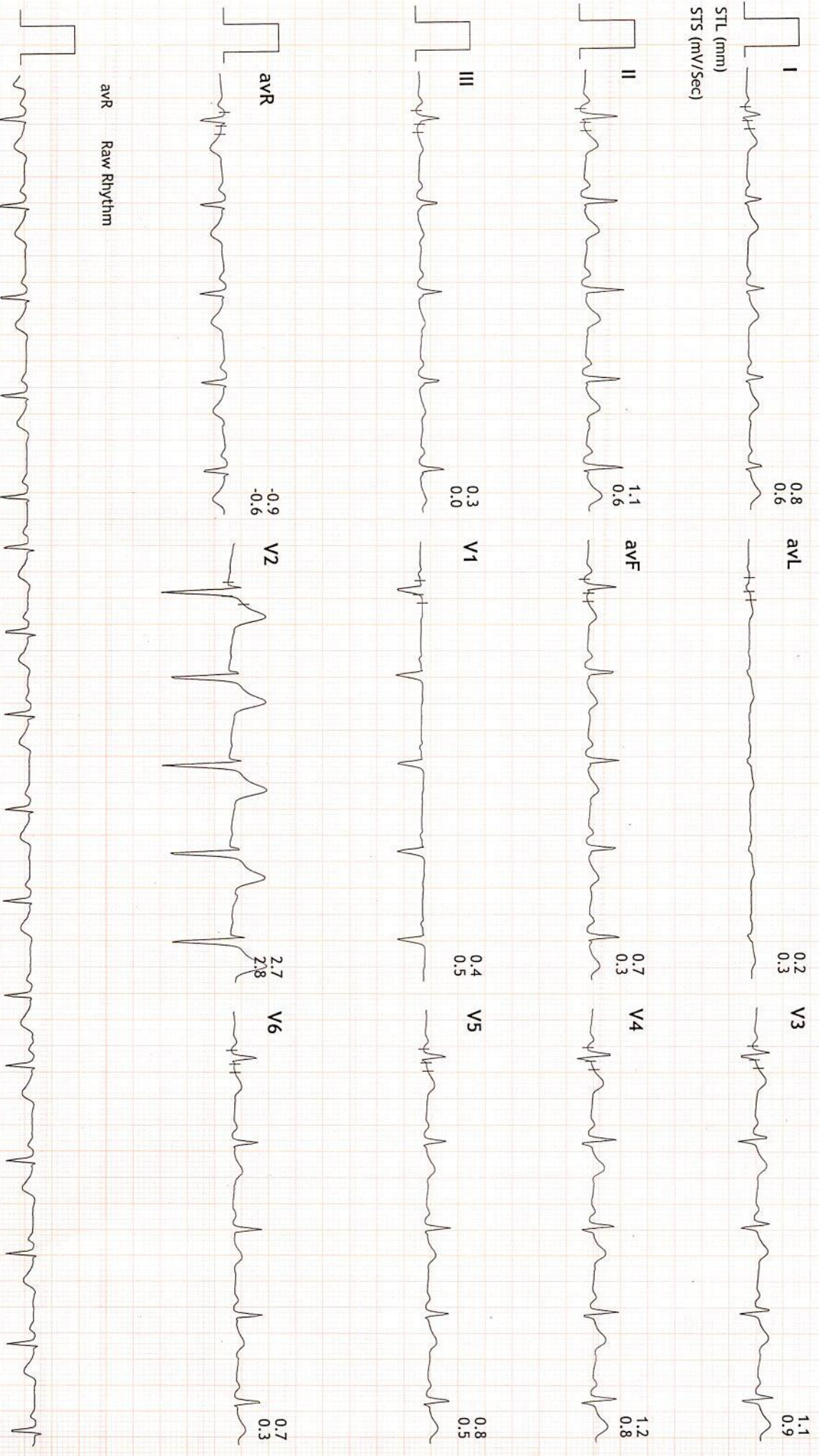



626/PRAJAY P BHARNE HR: 98 bpm
30 Yrs/Male METS: 1.0
75 Kg/167 Cms BP: 120/80
Date: 09-Oct-2021 11:24:18 AM

MpHR: 51% of 190 BRUCE
Speed: 0.0 mph (1.0-100)Hz
Grade: 0.0%

Ex Time 00:00
BLC : On
Notch : On

ExStart
10.0 mm/mV
25 mm/Sec.

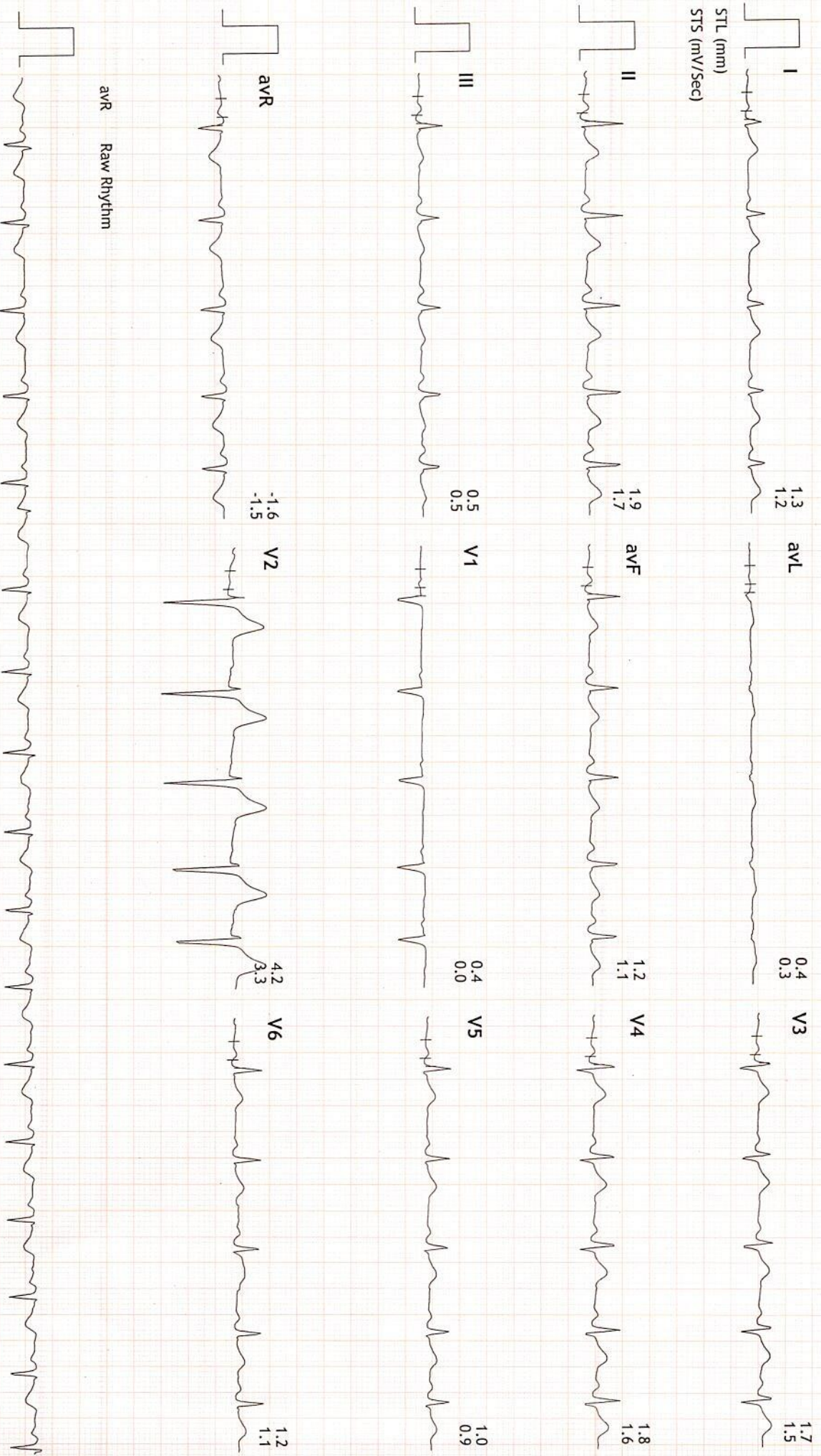



626/PRAJAY P BHARNE HR: 129 bpm
30 Yrs/Male METS: 4.7
75 Kg/167 Cms BP: 128/84
Date: 09-Oct-2021 11:24:18 AM

MPHR: 67% of 190
Speed: 1.7 mph
Grade: 10.0%

BRUCE
(1.0-100)Hz

Ex Time 03:00
BLC : On
Notch : On

Stage 1 (03:00)
10.0 mm/mV
25 mm/Sec.

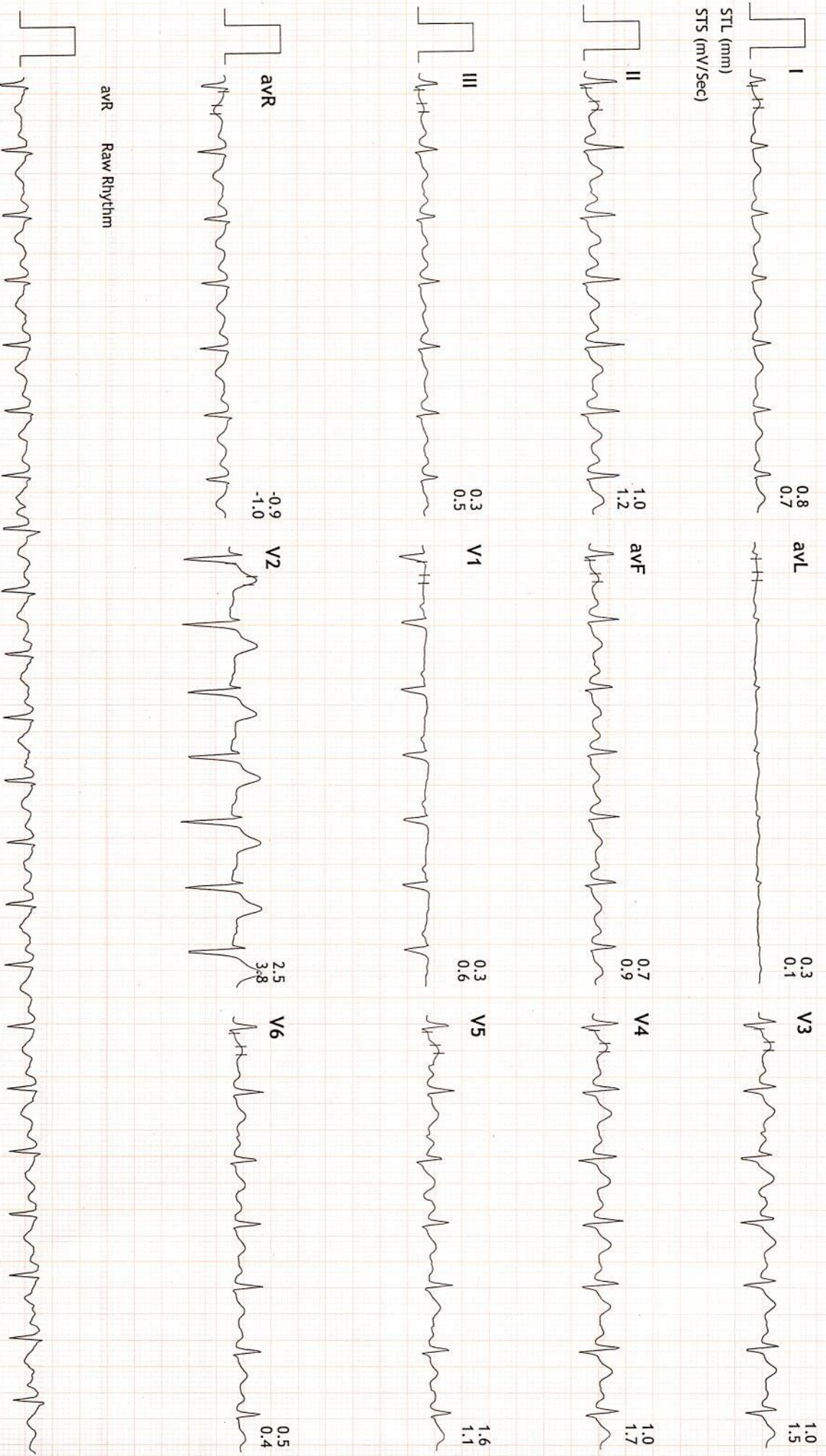

avR Raw Rhythm



Linked Medians Report

PRAMUKH MULTI SPECIALITY HOSPITAL
NR. RAILWAY CROSSING, MANINAGAR (E) Ahm. 08.

626/PRAJAY P BHARNE HR: 155 bpm
30 Yrs/Male METS: 7.1
75 Kg/167 Cms BP: 132/86
Date: 09-Oct-2021 11:24:18 AM

MPHR: 81% of 190
Speed: 2.5 mph
Grade: 12.0%

BRUCE
(1.0-100)Hz

Ex Time 06:00
BLC : On
Notch : On

Stage 2 (03:00)
10.0 mm/mV
25 mm/Sec.

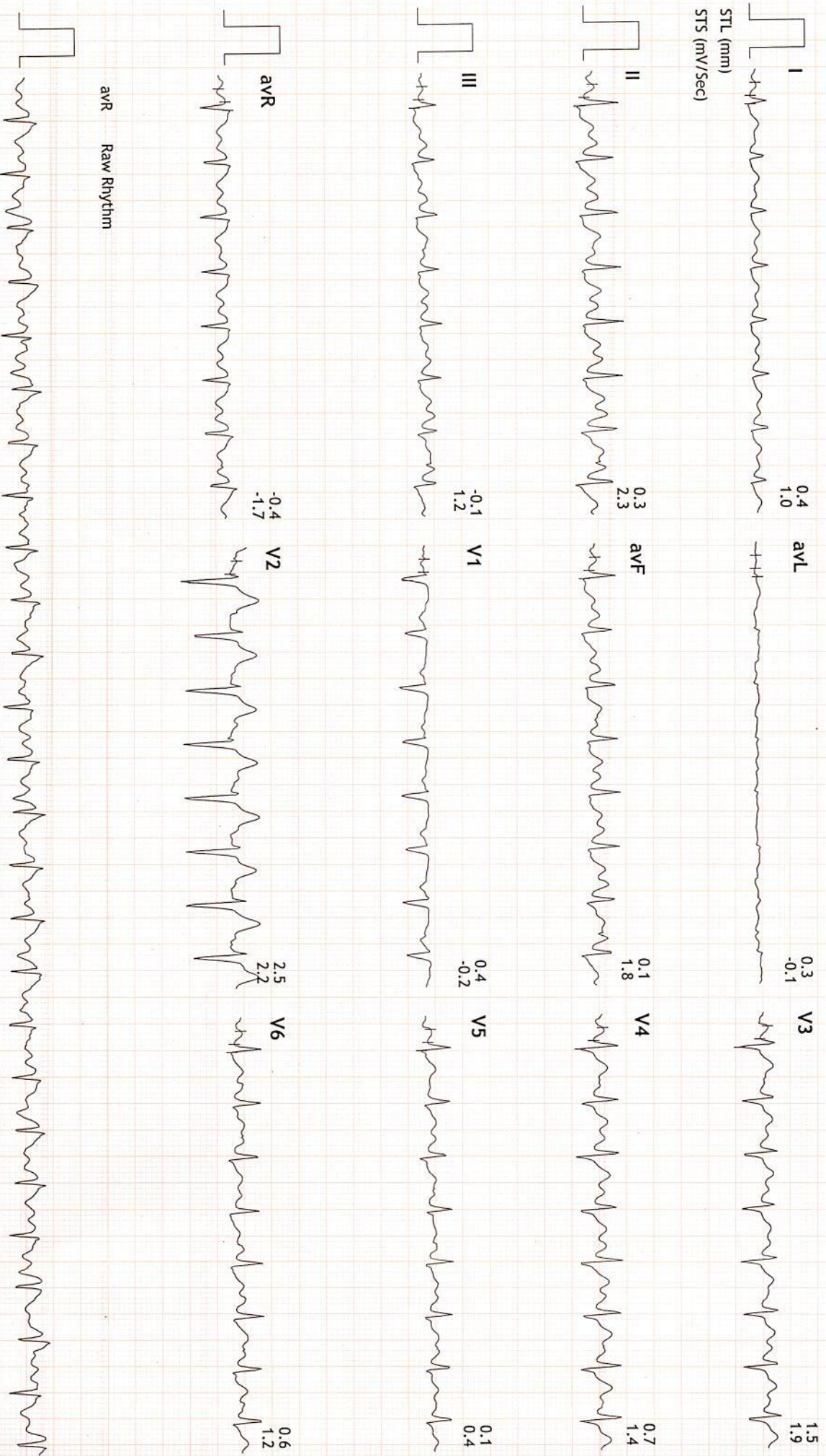



626/PRAJAY P BHARNE HR: 175 bpm
30 Yrs/Male METS: 7.9
75 Kg/167 Cms BP: 132/86
Date: 09-Oct-2021 11:24:18 AM

MpHR: 92% of 190 BRUCE
Speed: 3.4 mph (1.0-100)Hz
Grade: 14.0%

Ex Time 06:44
BLC : On
Notch : On

PeakEx
10.0 mm/mV
25 mm/Sec.

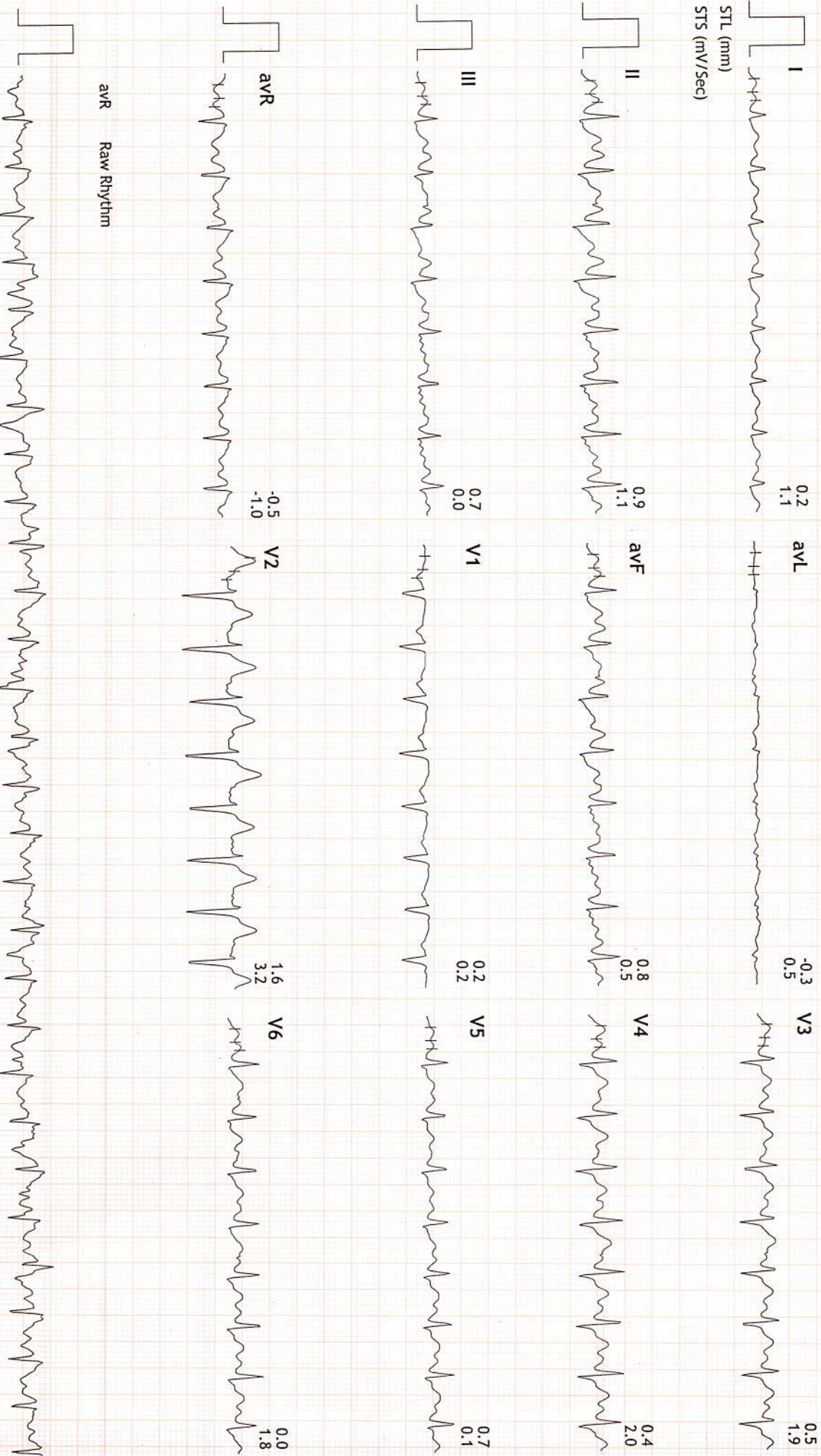



Linked Medians Report

PRAMUKH MULTI SPECIALITY HOSPITAL
NR. RAILWAY CROSSING, MANINAGAR (E) Ahm. 08.

626/PRAJAY P BHARNE HR: 101 bpm
30 Yrs/Male METS: 1.0
75 Kg/167 Cms BP: 132/86
Date: 09-Oct-2021 11:24:18 AM

MPHR: 53% of 190
Speed: 0.0 mph
Grade: 0.0%

BRUCE
(1.0-100)Hz

Ex Time 06:44
BLC : On
Notch : On

Recovery : (02:59)
10.0 mm/mV
25 mm/Sec.

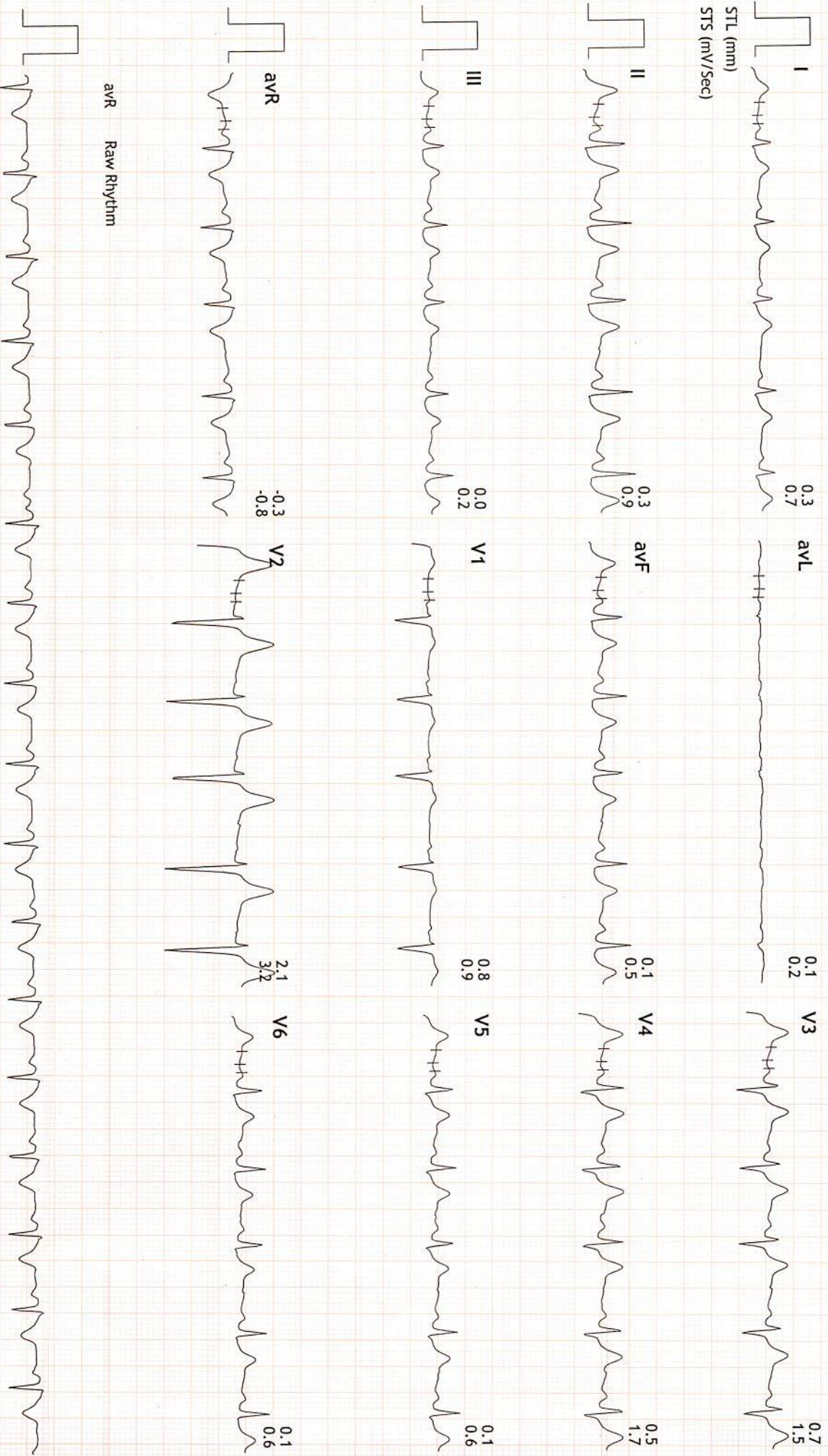



Linked Medians Report

PRAMUKH MULTI SPECIALITY HOSPITAL
NR. RAILWAY CROSSING, MANINAGAR (E) Ahm. 08.

626/PRAJAY P BHARNE HR: 96 bpm
30 Yrs/Male METS: 1.0
75 Kg/167 Cms BP: 128/86
Date: 09-Oct-2021 11:24:18 AM

MPHR: 50% of 190 BRUCE (1.0-100)Hz
Speed: 0.0 mph Grade: 0.0%

Ex Time 06:44 BLC : On
Notch : On

Recovery : (05:59)
10.0 mm/mV
25 mm/Sec.

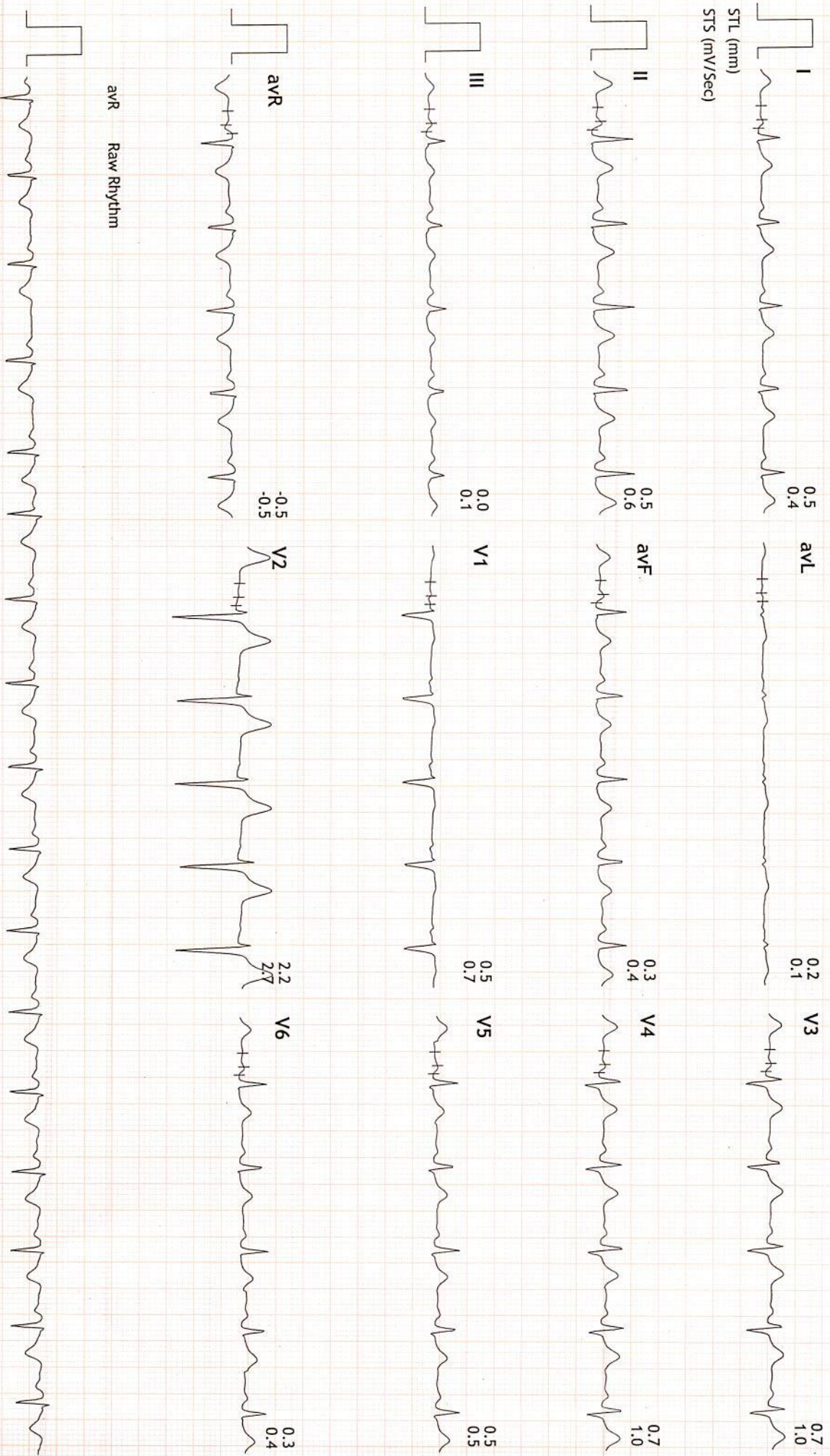



626/PRAJAY P BHARNE HR: 100 bpm
30 Yrs/Male METS: 1.0
75 Kg/167 Cms BP: 128/86
Date: 09-Oct-2021 11:24:18 AM

MPHR: 52% of 190
Speed: 0.0 mph
Grade: 0.0%

BRUCE
(1.0-100)Hz

Ex Time 06:44
BLC : On
Notch : On

Recovery : (08:59)
10.0 mm/mV
25 mm/Sec.

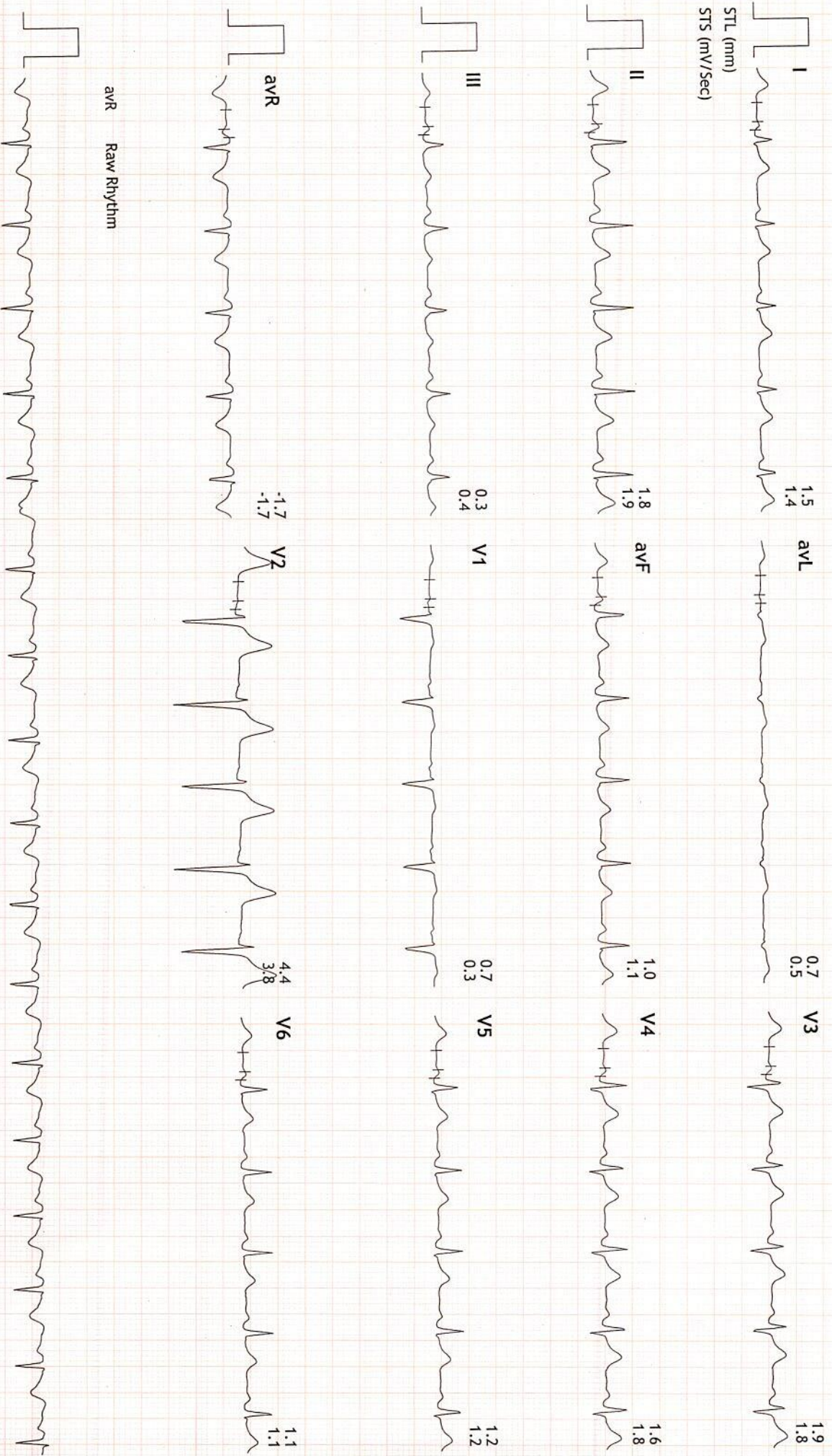

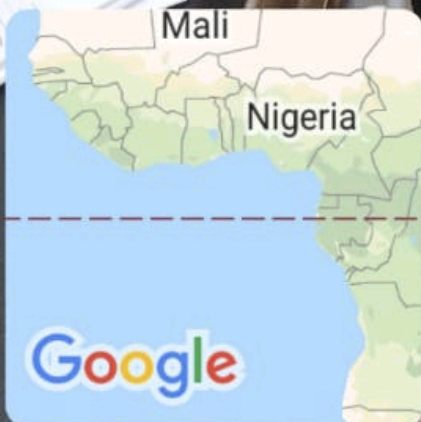
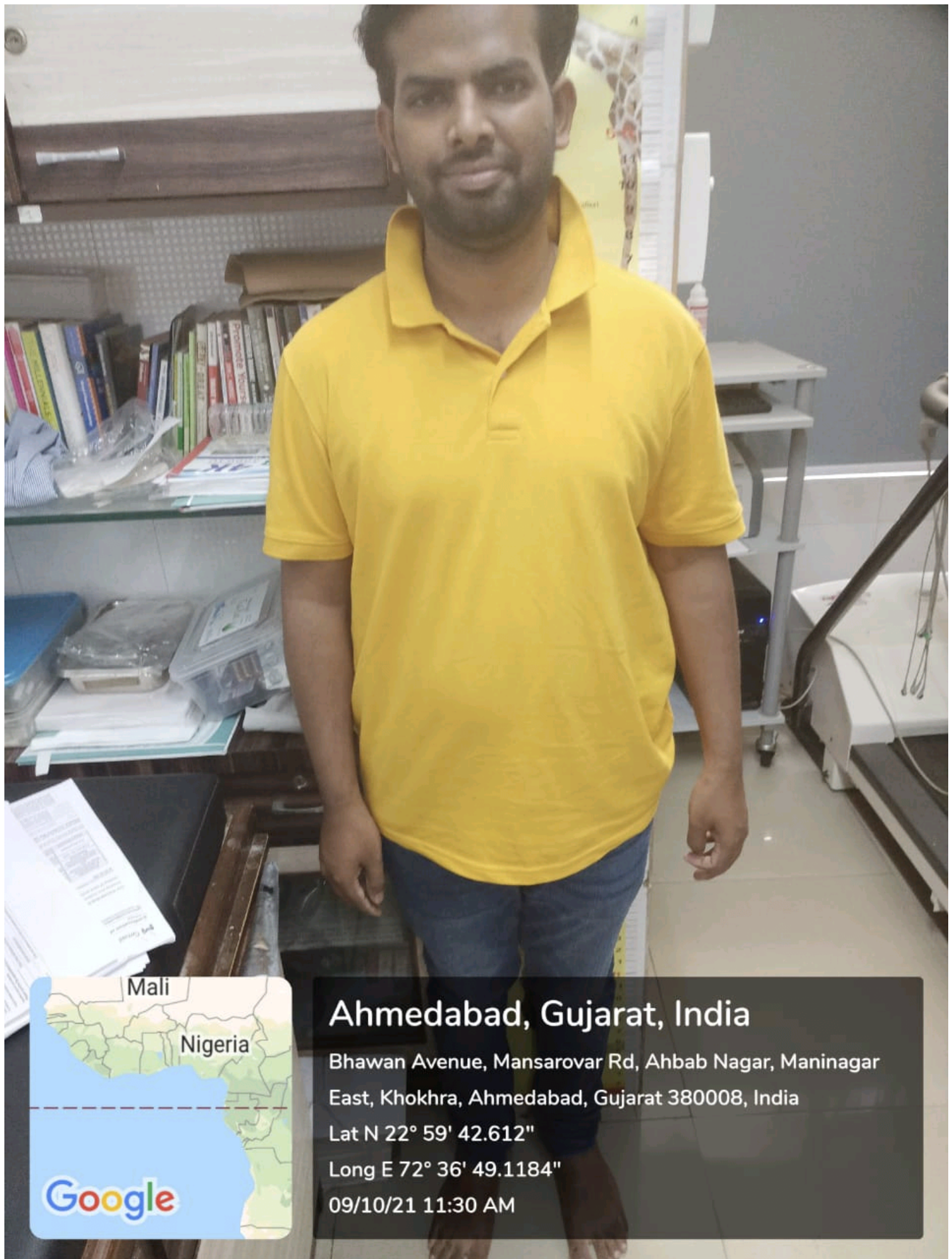

Ahmedabad, Gujarat, India

Bhawan Avenue, Mansarovar Rd, Ahbab Nagar, Maninagar East, Khokhra, Ahmedabad, Gujarat 380008, India

Lat N 22° 59' 42.612"

Long E 72° 36' 49.1184"

09/10/21 11:30 AM



नाम प्रजय परमानंद भरणे

Name PRAJAY PARMANAND BHARNE

कर्मचारी कूट क्र. 187128

Employee Code No.



जारीकर्ता प्राधिकारी
Issuing Authority

धारक के हस्ताक्षर
Signature of Holder