

ID: 204758

Name: MR VINAY PRASAD MS

Age: 36 Years

Gender: Male

11-02-2023 11:29:25 AM

Vent. Rate	96 bpm
PR Interval	140 ms
QRS Duration	80 ms
QT/QTc Interval	342/405 ms
P/QRST Axes	31/-13/13 deg
QTc/Hodges	

Sinus rhythm
Normal ECG

Unconfirmed Diagnosis

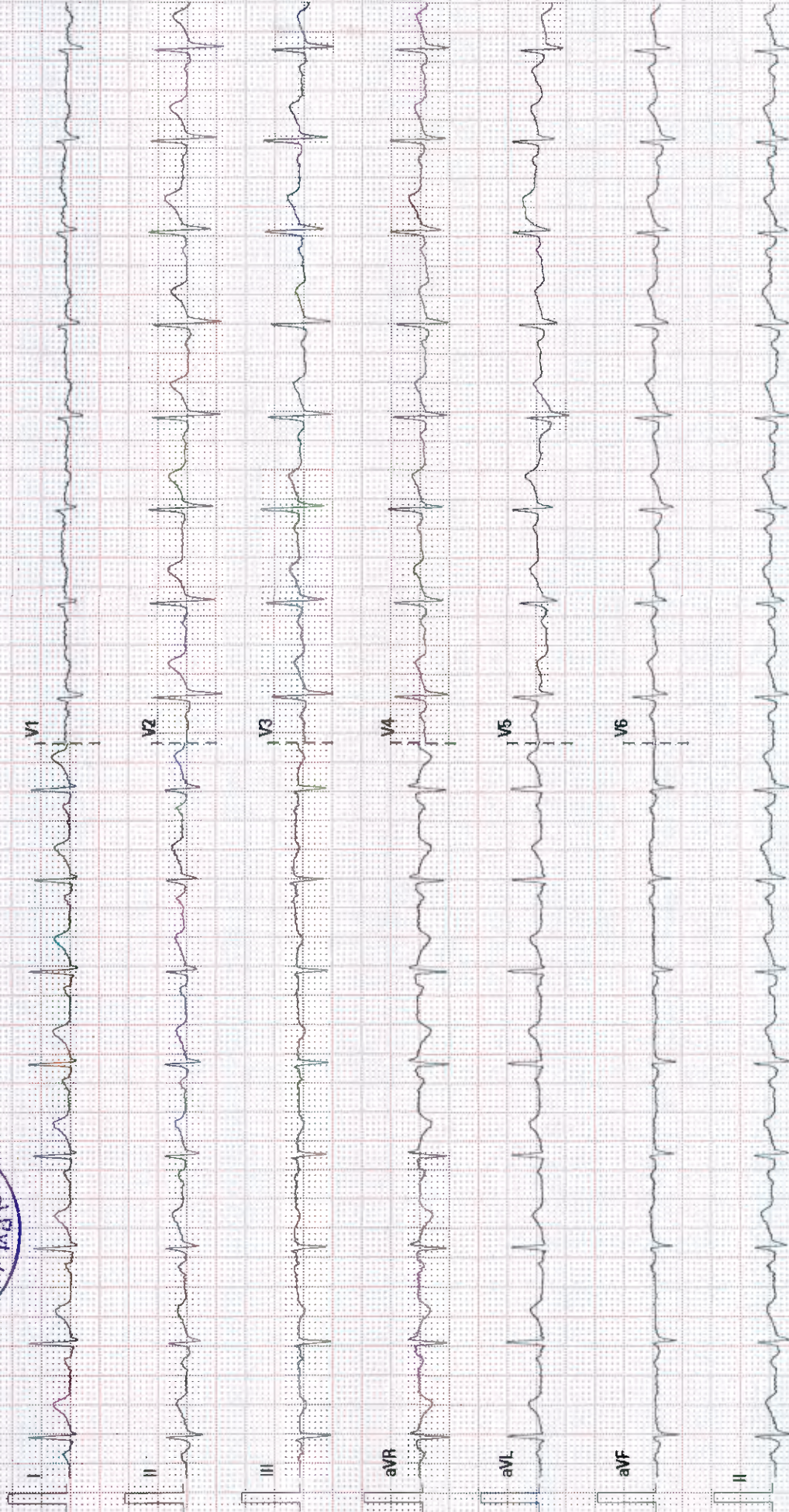
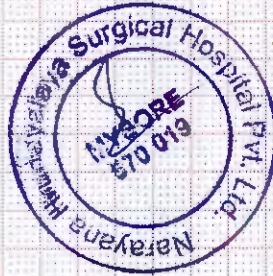

25 mm/s

10 mm/mV

50 Hz

BDR 36 Hz

NARAYANA SURGICAL HOSPITAL MYSORU

02.10.00/V28.4.1

SN.FN-21032459

ECHOCARDIOGRAPHY REPORT

Patient ID : 10140000284758	Report Date : 11-2-2023
Patient Name: : Mr Vinay Prasad M S	
Age / Gender : 36 Years / male	Cath Number :
Render No :	

MEASUREMENT

AO : 30 (20 - 40)mm **LVID(d)** : 42 (36 - 52)mm **IVS** : 11 (6 - 11)mm
LA : 34 (19 - 40)mm **LVID s** : 29 (23 - 39)mm **PWD** : 11 (6 - 11)mm
EF : 60% (>50%) **ESV** : 32 ml **EDV** : 80 ml

VALVES

Mitral Valve : Normal
Aortic valve : Normal
Tricuspid Valve : Normal
Pulmonary Valve : Normal

CHAMBERS

Left Atrium : Normal
Right Atrium : Normal
Left Ventricle : Normal
Right Ventricle : Normal

SEPTAE

IVS : Intact
IAS : Intact

GREAT ARTERIES

Aorta : Normal
Puimmonary Artery : Normal

DOPPLER DATA

Mitral : E/A 0.6/0.9 m/s
Aortic : Normal
Tricuspid : Trivial TR / Mild PAH, PASP 30mmHg
Pulmonary : Normal
LVOT : Normal
Vegetation/Thrombus : Normal
Pericardium : Normal

WALL MOTION ABNORMALITIES

NO RWMA

FINAL DIAGNOSIS

- NORMAL CHAMBER DIMENSIONS
- GRADE I LVDD
- TRIVIAL TRICUSPID REGURGITATION / MILD PULMONARY ARTERIAL HYPERTENSION
- NO RWMA
- NORMAL LV FUNCTION (LVEF-60%)
- LEFT ARCH / NO COA

DR KESHAVA MURTHY.V
(SENIOR INTERVENTIONAL
CARDIOLOGIST)

DR SRINIVAS P
(INTERVENTIONAL
CARDIOLOGIST)

DR ANAND LINGAN
(SENIOR PEDIATRIC / ADULT
INTERVENTIONAL CARDIOLOGIST)

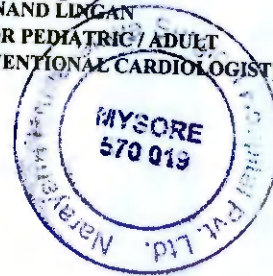

DONE BY : SIDDARAJU

Patient Name : Mr Vinay Prasad M S
MRN : 284758

Page 2 of 2 Typed by : Mrs Sunitha

Patient Name	VINAY PRASAD M S	Requested By	Dr. Chythanya
MRN	10140000284758	Procedure DateTime	2023-02-11 10:03:08
Age/Sex	36Y 3M / Male	Hospital	NH-Mysore

X-RAY CHEST PA VIEW

Clinical details : Health check up

The C.T.Ratio is within normal limits.

The lung fields are clear.

The costo and cardiophrenic angles are free.

The domes of diaphragm are normally placed.

The bony thorax shows no gross abnormality.

IMPRESSION: No abnormality detected.

To correlate clinically.



Dr. Rakesh Sharma
Consultant Radiologist

This is a digitally signed valid document. Reported Date/Time: 2023-02-11 11:14:19

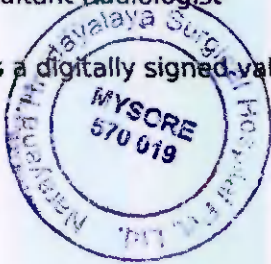

DUPLICATE COPY

DEPARTMENT OF RADIOLOGY AND IMAGING

PATIENT NAME : Mr. Vinay Prasad M S
PATIENT ID NO : 10140000284758
REF BY DR : Dr. Chythanya D C

AGE : 36Yrs
SEX : Male
DATE : 11/02/2023

ULTRASOUND SCAN OF ABDOMEN AND PELVIS (MHC)

Clinical details: Health checkup.

LIVER - Normal in size and echotexture. No evidence of focal lesions.

BILIARY RADICLES - No dilatation.

CBD - Normal in size. No evidence of calculi.

GALL BLADDER – Contracted. *Recommended repeat scan in true fasting state to assess gall bladder if clinically indicated.*

PORTAL VEIN - Normal in caliber.

PANCREAS – Head and proximal body of the pancreas is visualized and appears normal. Distal body and tail could not be assessed due to bowel gas.

SPLEEN - Normal.

KIDNEYS - Both kidneys are normal in size and echotexture. No evidence of calyceal dilatation or calculi seen.

BLADDER – Distended and appears normal.

PROSTATE - Appears normal.

No free fluid seen in the abdomen.

IMPRESSION: No significant abnormality detected.

Recommended clinical correlation and further evaluation if indicated.

[Dr. Shailesh Pene

Dr. Rakesh Sharma

Dr. Roopa K]

Note: Kindly bring the report back for typing corrections if any.

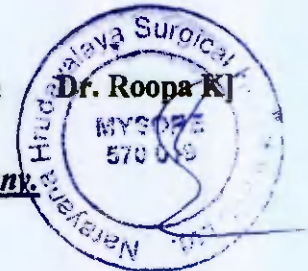

DEPARTMENT OF LABORATORY MEDICINE

Final Report

Patient Name : Mr VINAY PRASAD M S MRN : 10140000284758 Gender/Age : MALE , 36y (21/10/1986)

Collected On : 15/02/2023 01:51 PM Received On : 15/02/2023 01:52 PM Reported On : 15/02/2023 02:21 PM

Barcode : 602302150169 Specimen : Plasma Consultant : Dr. Chythanya D C(GENERAL MEDICINE)

Sample adequacy : Satisfactory Visit No : OP-002 Patient Mobile No : 9738785989

BIOCHEMISTRY

Test	Result	Unit	Biological Reference Interval
Fasting Blood Sugar (FBS) (Spectrophotometry)	98	mg/dL	70.0-100.0
Post Prandial Blood Sugar (PPBS) (Spectrophotometry)	102	mg/dL	100.0-140.0

--End of Report--



Dr. Shivaprasad P.N
MBBS, MD
CONSULTANT PATHOLOGIST

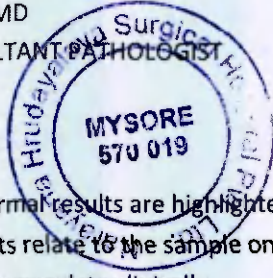

Note

- Abnormal results are highlighted.
- Results relate to the sample only.
- Kindly correlate clinically.



DEPARTMENT OF LABORATORY MEDICINE

Patient Name : Mr VINAY PRASAD M S MRN : 10140000284758 Gender/Age : MALE , 36y (21/10/1986)
 Collected On : 15/02/2023 01:51 PM Received On : 15/02/2023 01:52 PM Reported On : 15/02/2023 02:24 PM
 Barcode : 602302150167 Specimen : Serum Consultant : Dr. Chythanya D C(GENERAL MEDICINE)
 Sample adequacy : Satisfactory Visit No : OP-002 Patient Mobile No : 9738785989

Test	Result	Unit	Biological Reference Interval	
			Normal	High
BIOCHEMISTRY				
SERUM CREATININE				
Serum Creatinine (Spectrophotometry)	0.8	mg/dL	0.8-1.3	
eGFR (Calculated By MDRD Formula)	109.4	mL/min/1.73m ²	-	
Blood Urea Nitrogen (BUN) (Spectrophotometry)	10	mg/dL	7.0-20.0	
Serum Uric Acid (Spectrophotometry)	5.7	mg/dL	3.5-7.2	
LIPID PROFILE (CHOL,TRIG,HDL,LDL,VLDL)				
Cholesterol Total (Spectrophotometry)	192	mg/dL	Normal High Borderline	<200 >240 200 - 239
Triglycerides (Spectrophotometry)	217 H	mg/dL	Very High Borderline High High	>500 150 - 199 200 - 499
HDL Cholesterol (HDLC) (Spectrophotometry)	31 L	mg/dL	40.0-60.0	
Non-HDL Cholesterol (Spectrophotometry)	161	-	-	
LDL Cholesterol (Calculated)	118 H	mg/dL	Desirable: <100 Optimal: 100-129 Borderline High: 130-159 High : 160-189 Very High: >190	
VLDL Cholesterol (Spectrophotometry)	43.4 H	mg/dL	0.0-40.0	
Cholesterol /HDL Ratio (Spectrophotometry)	6.2 H	-	0.0-5.0	
Prostate Specific Antigen (PSA) (Enhanced Chemiluminescence Immunoassay (CLIA))	0.304	ng/mL	Normal: 0 - 4 Hypertrophy and benign genito urinary conditions : 4 - 10 Suspicious of malignancy: >10	

Interpretation:

Elevated serum PSA concentrations are found in men with prostate cancer, benign prostatic hyperplasia (BPH) or inflammatory conditions of other adjacent genitourinary tissues, but not in apparently healthy men or in men with cancers other than prostate cancer.

Patient Name : Mr VINAY PRASAD M S MRN : 10140000284758 Gender/Age : MALE , 36y (21/10/1986)
Measurement of serum PSA by itself is not recommended as a screening procedure for the diagnosis of cancer because elevated PSA levels are also observed in patients with benign prostatic hyperplasia.

When employed for the management of prostate cancer patients, serial measurement of PSA is useful in detecting residual tumour and recurrent cancer after radical prostatectomy. PSA has been demonstrated to be an accurate marker for monitoring advancing clinical stage in untreated patients and for monitoring response to therapy by radical prostatectomy, radiation therapy and anti-androgen therapy.

THYROID PROFILE (T3, T4, TSH)

Tri Iodo Thyronine (T3) (Enhanced Chemiluminescence Immunoassay (CLIA))	1.50	ng/dL	0.6-1.81
Thyroxine (T4) (Enhanced Chemiluminescence Immunoassay (CLIA))	12.5	ug/dl	3.2-12.6
TSH (Thyroid Stimulating Hormone) (Enhanced Chemiluminescence Immunoassay (CLIA))	0.304 L	mIU/L	0.4-4.049

LIVER FUNCTION TEST(LFT)

Bilirubin Total (Spectrophotometry)	0.6	mg/dL	0.0-1.3
Conjugated Bilirubin (Direct) (Spectrophotometry)	0.2	mg/dL	0.0-0.3
Unconjugated Bilirubin (Indirect) (Spectrophotometry)	0.4	mg/dL	0.3-0.8
Total Protein (Spectrophotometry)	8.0	g/dL	6.4-8.2
Serum Albumin (Spectrophotometry)	5.0	g/dL	3.4-5.0
Serum Globulin (Spectrophotometry)	3	-	-
Albumin To Globulin (A/G)Ratio (Spectrophotometry)	1.67	-	1.0-2.1
SGOT (AST) (Spectrophotometry)	33	IU/L	15.0-37.0
SGPT (ALT) (Spectrophotometry)	56	IU/L	30.0-65.0
Alkaline Phosphatase (ALP) (Spectrophotometry)	108	IU/L	50.0-136.0
Gamma Glutamyl Transferase (GGT) (Spectrophotometry)	80	IU/L	15.0-85.0

--End of Report--

Page 2 of 3

Narayana Multispeciality Hospital

Narayana Hrudayalaya Surgical Hospital Pvt. Ltd. CIN: L85100KA2010PTC055453

Registered Office: 258/A, Bommasandra Industrial Area, Anekal Taluk, Bangalore 560099

Hospital Address: CAH/1, 3rd Phase, Devanur, Mysore 570019

Tel: +91 821 7122 222 | Fax: +91 821 7122 235 | Email: info.mys@narayanahealth.org | www.narayanahealth.org



Appointments

1800-309-0309 (Toll Free)

Emergencies

98539-98539

Patient Name : Mr VINAY PRASAD M S MRN : 10140000284758 Gender/Age : MALE , 36y (21/10/1986)

Prasad

Dr. Shivaprasad P.N
MBBS, MD
CONSULTANT PATHOLOGIST

Note

- Abnormal Results are Highlighted.
- Results relate to the sample only.
- Kindly correlate clinically.

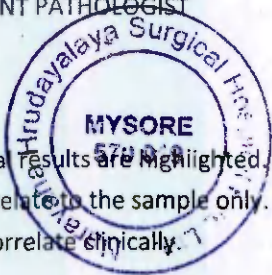

DEPARTMENT OF LABORATORY MEDICINE

Final Report

Patient Name : Mr VINAY PRASAD M S MRN : 10140000284758 Gender/Age : MALE , 36y (21/10/1986)

Collected On : 15/02/2023 01:49 PM Received On : 15/02/2023 01:52 PM Reported On : 15/02/2023 02:01 PM

Barcode : 622302150022 Specimen : Urine Consultant : Dr. Chythanya D C(GENERAL MEDICINE)

Sample adequacy : Satisfactory Visit No : OP-002 Patient Mobile No : 9738785989

Test	PATHOLOGY		Biological Reference Interval
	Result	Unit	
URINE ROUTINE & MICROSCOPY			
PHYSICAL EXAMINATION			
Voiume	30	ml	-
Colour	Pale Yellow	-	-
Appearance	Clear	-	-
CHEMICAL EXAMINATION			
pH(Reaction)	5.0	-	4.8-7.5
Sp. Gravity	1.020	-	1.005 - 1.030
Protein	Negative	-	-
Urine Glucose	Negative	-	-
Ketone Bodies	Negative	-	Negative
Bile Salts	Negative	-	Negative
Bile Pigment (Bilirubin)	Negative	-	Negative
Urine Leucocyte Esterase	Negative	-	Negative
Blood Urine	Negative	-	Negative
Nitrite	Negative	-	Negative
MICROSCOPIC EXAMINATION			
Pus Cells	1-2/hpf	-	0-2

Page 1 of 2

Narayana Multispeciality Hospital

Narayana Hrudayalaya Surgical Hospital Pvt. Ltd. CIN: LB5100KA2010PTC055453

Registered Office: 258/A, Bommasandra Industrial Area, Anekal Taluk, Bangalore 560099

Hospital Address: CAH/1, 3rd Phase, Devanur, Mysore 570019

Tel: +91 821 7122 222 | Fax: +91 821 7122 235 | Email: info.mys@narayanahealth.org | www.narayanahealth.org



Appointments

1800-309-0309 (Toll Free)

Emergencies

98539-98539

Patient Name : Mr VINAY PRASAD M S MRN : 10140000284758 Gender/Age : MALE , 36y (21/10/1986)

RBC	Nil	-	-
Epithelial Cells	1-2/hpf	-	2-4
Crystals	Not Seen	-	-
Casts	Not Seen	-	-

--End of Report--

Shivprasad

Dr. Shivaprasad P.N
MBBS, MD
CONSULTANT PATHOLOGIST

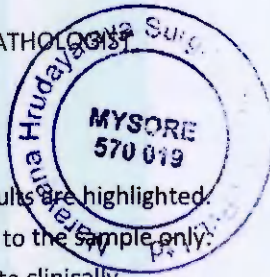

Note

- Abnormal results are highlighted.
- Results relate to the sample only.
- Kindly correlate clinically.



DEPARTMENT OF LABORATORY MEDICINE

Final Report

Patient Name : Mr VINAY PRASAD M S MRN : 10140000284758 Gender/Age : MALE , 36y (21/10/1986)

Collected On : 15/02/2023 01:49 PM Received On : 15/02/2023 01:52 PM Reported On : 15/02/2023 01:58 PM

Barcode : 612302150111 Specimen : Whole Blood Consultant : Dr. Chythanya D C(GENERAL MEDICINE)

Sample adequacy : Satisfactory Visit No : OP-002 Patient Mobile No : 9738785989

HAEMATOLOGY LAB			
Test	Result	Unit	Biological Reference Interval
BLOOD GROUP & RH TYPING			
Blood Group (Slide Technique And Tube Technique)	"A"	-	-
RH Typing (Slide Technique And Tube Technique)	Positive	-	-
COMPLETE BLOOD COUNT (CBC)			
Haemoglobin (Hb%) (Coulter Principle)	15.67	g/dL	13.0-17.0
Red Blood Cell Count (Coulter Principle)	5.58	Million/ul	4.5-6.5
PCV (Packed Cell Volume) / Hematocrit (Calculated)	47.5	%	40.0-54.0
MCV (Mean Corpuscular Volume) (Derived From RBC Histogram)	85.2	fL	76.0-96.0
MCH (Mean Corpuscular Haemoglobin) (Calculated)	28.1	pg	27.0-32.0
MCHC (Mean Corpuscular Haemoglobin Concentration) (Calculated)	33.0	g/L	30.0-35.0
Red Cell Distribution Width (RDW) (Derived From RBC Histogram)	14.3 H	%	11.6-14.0
Platelet Count (Coulter Principle)	304	Thous/ μ L	150.0-400.0
Mean Platelet Volume (MPV)	8.43	fL	7.0-11.7
Total Leucocyte Count(WBC) (Coulter Principle)	9.65	Thous/cumm	4.0-11.0
DIFFERENTIAL COUNT (DC)			
Neutrophils (Optical/Impedance)	47.91	%	40.0-75.0

Page 1 of 2

Narayana Multispeciality Hospital

Narayana Hrudayalaya Surgical Hospital Pvt. Ltd. CIN: L85100KA2010PTC055453

Registered Office: 258/A, Bommasandra Industrial Area, Anekal Taluk, Bangalore 560099

Hospital Address: CAH/1, 3rd Phase, Devanur, Mysore 570019

Tel: +91 821 7122 222 | Fax: +91 821 7122 235 | Email: info.mys@narayanahealth.org | www.narayanahealth.org



Appointments

1800-309-0309 (Toll Free)

Emergencies

98539-98539

Patient Name : Mr VINAY PRASAD M S MRN : 10140000284758 Gender/Age : MALE , 36y (21/10/1986)

Lymphocytes (Optical/Impedance)	34.7	%	20.0-45.0
Monocytes (Optical/Impedance)	5.98	%	2.0-10.0
Eosinophils (Optical/Impedance)	10.94 H	%	1.0-6.0
Basophils (Calculated)	0.41	%	0.0-1.0
Absolute Neutrophil Count	4.62	-	-
Absolute Lymphocyte Count	3.35	-	-
Absolute Monocyte Count	0.58	-	-
Absolute Eosinophil Count	1.06	-	-
Absolute Basophil Count	0.04	-	-

As per the recommendation of International Council for Standardization in Hematology, the differential counts are additionally being reported as absolute numbers.

--End of Report--

Shivaprasad

Dr. Shivaprasad P.N
 MBBS, MD
 CONSULTANT PATHOLOGIST

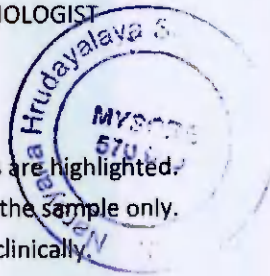

Note

- Abnormal results are highlighted.
- Results relate to the sample only.
- Kindly correlate clinically.



DEPARTMENT OF LABORATORY MEDICINE

Final Report

Patient Name : Mr VINAY PRASAD M S MRN : 10140000284758 Gender/Age : MALE , 36y (21/10/1986)

Collected On : 15/02/2023 01:51 PM Received On : 15/02/2023 01:52 PM Reported On : 15/02/2023 01:56 PM

Barcode : 612302150112 Specimen : Whole Blood - ESR Consultant : Dr. Chythanya D C(GENERAL MEDICINE)

Sample adequacy : Satisfactory Visit No : OP-002 Patient Mobile No : 9738785989

	HAEMATOLOGY LAB		
Test	Result	Unit	Biological Reference Interval
Erythrocyte Sedimentation Rate (ESR) (Westergren Method)	17 H	mm/1hr	0.0-10.0

--End of Report--



Dr. Shivaprasad P.N

MBBS, MD

CONSULTANT PATHOLOGIST

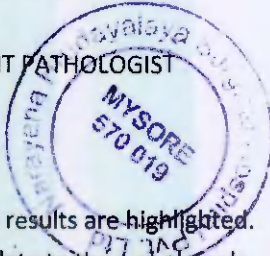

Note

- Abnormal results are highlighted.
- Results relate to the sample only.
- Kindly correlate clinically.



DEPARTMENT OF LABORATORY MEDICINE

Final Report

Patient Name : Mr VINAY PRASAD M S MRN : 10140000284758 Gender/Age : MALE , 36y (21/10/1986)

Collected On : 15/02/2023 01:51 PM Received On : 15/02/2023 01:52 PM Reported On : 15/02/2023 02:24 PM

Barcode : 602302150167 Specimen : Serum Consultant : Dr. Chythanya D C(GENERAL MEDICINE)

Sample adequacy : Satisfactory Visit No : OP-002 Patient Mobile No : 9738785989

BIOCHEMISTRY

Test	Result	Unit	Biological Reference Interval
SERUM CREATININE			
Serum Creatinine (Spectrophotometry)	0.8	mg/dL	0.8-1.3
eGFR (Calculated By MDRD Formula)	109.4	mL/min/1.73m ²	-
Blood Urea Nitrogen (BUN) (Spectrophotometry)	10	mg/dL	7.0-20.0
Serum Uric Acid (Spectrophotometry)	5.7	mg/dL	3.5-7.2
LIPID PROFILE (CHOL,TRIG,HDL,LDL,VLDL)			
Cholesterol Total (Spectrophotometry)	192	mg/dL	Normal <200 High >240 Borderline 200 - 239
Triglycerides (Spectrophotometry)	217 H	mg/dL	Very High >500 Borderline High 150 - 199 High 200 - 499
HDL Cholesterol (HDLC) (Spectrophotometry)	31 L	mg/dL	40.0-60.0
Non-HDL Cholesterol (Spectrophotometry)	161	-	-
LDL Cholesterol (Calculated)	118 H	mg/dL	Desirable: <100 Optimal: 100-129 Borderline High: 130-159 High : 160-189 Very High: >190
VLDL Cholesterol (Spectrophotometry)	43.4 H	mg/dL	0.0-40.0
Cholesterol /HDL Ratio (Spectrophotometry)	6.2 H	-	0.0-5.0
Prostate Specific Antigen (PSA) (Enhanced Chemiluminescence Immunoassay (CLIA))	0.304	ng/mL	Normal: 0 - 4 Hypertrophy and benign genito urinary conditions : 4 - 10 Suspicious of malignancy: >10

Interpretation:

Elevated serum PSA concentrations are found in men with prostate cancer, benign prostatic hyperplasia (BPH) or inflammatory conditions of other adjacent genitourinary tissues, but not in apparently healthy men or in men with cancers other than prostate cancer.

Page 1 of 3

Narayana Multispecialty Hospital

Narayana Hrudayalaya Surgical Hospital Pvt. Ltd. CIN: L85100KA2010PTC055453

Registered Office: 258/A, Bommasandra Industrial Area, Anekal Taluk, Bangalore 560099

Hospital Address: CAH/1, 3rd Phase, Devanur, Mysore 570019

Tel: +91 821 7122 222 | Fax: +91 821 7122 235 | Email: info.mys@narayanahealth.org | www.narayanahealth.org



Appointments
1800-309-0309 (Toll Free)

Emergencies
98539-98539

Patient Name : Mr VINAY PRASAD M S MRN : 10140000284758 Gender/Age : MALE , 36y (21/10/1986)

Measurement of serum PSA by itself is not recommended as a screening procedure for the diagnosis of cancer because elevated PSA levels are also observed in patients with benign prostatic hyperplasia.

When employed for the management of prostate cancer patients, serial measurement of PSA is useful in detecting residual tumour and recurrent cancer after radical prostatectomy. PSA has been demonstrated to be an accurate marker for monitoring advancing clinical stage in untreated patients and for monitoring response to therapy by radical prostatectomy, radiation therapy and anti-androgen therapy.

THYROID PROFILE (T3, T4, TSH)

Tri Iodo Thyronine (T3) (Enhanced Chemiluminescence Immunoassay (CLIA))	1.50	ng/dL	0.6-1.81
Thyroxine (T4) (Enhanced Chemiluminescence Immunoassay (CLIA))	12.5	ug/dl	3.2-12.6
TSH (Thyroid Stimulating Hormone) (Enhanced Chemiluminescence Immunoassay (CLIA))	0.304 L	mIU/L	0.4-4.049

LIVER FUNCTION TEST(LFT)

Bilirubin Total (Spectrophotometry)	0.6	mg/dL	0.0-1.3
Conjugated Bilirubin (Direct) (Spectrophotometry)	0.2	mg/dL	0.0-0.3
Unconjugated Bilirubin (Indirect) (Spectrophotometry)	0.4	mg/dL	0.3-0.8
Total Protein (Spectrophotometry)	8.0	g/dL	6.4-8.2
Serum Albumin (Spectrophotometry)	5.0	g/dL	3.4-5.0
Serum Globulin (Spectrophotometry)	3	-	-
Albumin To Globulin (A/G)Ratio (Spectrophotometry)	1.67	-	1.0-2.1
SGOT (AST) (Spectrophotometry)	33	IU/L	15.0-37.0
SGPT (ALT) (Spectrophotometry)	56	IU/L	30.0-65.0
Alkaline Phosphatase (ALP) (Spectrophotometry)	108	IU/L	50.0-136.0
Gamma Glutamyl Transferase (GGT) (Spectrophotometry)	80	IU/L	15.0-85.0

--End of Report--

Page 2 of 3

Narayana Multispeciality Hospital

Narayana Hrudayalaya Surgical Hospital Pvt. Ltd. CIN: L85100KA2010PTC055453

Registered Office: 258/A, Bommasandra Industrial Area, Anekal Taluk, Bangalore 560099

Hospital Address: CAH/1, 3rd Phase, Devanur, Mysore 570019

Tel: +91 821 7122 222 | Fax: +91 821 7122 235 | Email: info.mys@narayanahealth.org | www.narayanahealth.org



Appointments

1800-309-0309 (Toll Free)

Emergencies

98539-98539

Patient Name : Mr VINAY PRASAD M S MRN : 10140000284758 Gender/Age : MALE , 36y (21/10/1986)

Prasad

Dr. Shivaprasad P.N
MBBS, MD
CONSULTANT PATHOLOGIST

Note

- Abnormal results are highlighted.
- Results relate to the sample only.
- Kindly correlate clinically.

